LEG

1st,

GENERAL INDEX

TO THE

JOURNALS

OF THE

LEGISLATIVE ASSEMBLY

OF THE

PROVINCE OF QUEBEC

IN THE

1st, 2nd, 3rd, 4th, 5th and 6th LEGISLATURES.

1867 — 1887

BY

PAUL ERNEST SMITH

DEPUTY CLERK AND

CLERK OF THE ENGLISH JOURNALS.

Printed by order of the Legislative Assembly

QUEBEC:

PRINTED BY C. F. LANGLOIS

PRINTER TO HER MOST EXCELLENT MAJESTY THE QUEEN

1891

LEGI

1st, 2n

GENERAL INDEX

TO THE

JOURNALS

OF THE

LEGISLATIVE ASSEMBLY

OF THE

PROVINCE OF QUEBEC

IN THE

1st, 2nd, 3rd, 4th, 5th and 6th LEGISLATURES.

1867 – 1887

a – L

BY

PAUL ERNEST SMITH

DEPUTY CLERK AND

CLERK OF THE ENGLISH JOURNALS.

Printed by order of the Legislative Assembly

QUEBEC:

PRINTED BY C. F. LANGLOIS

PRINTER TO HER MOST EXCELLENT MAJESTY THE QUEEN

1891

JL
253
A78
V.1

57445

The c
of the Cl
proceedin
and 6th I
sions from

As th
quence of
destructio
the books
as compre
cases to su
ume of th

With
stated gen
Legislativ
pared acco
laid before
Addresses,
and a list
tion will b
under that
head ; whi
respective
" *Navigatio*
bringing t
subjects un
every entry
ring, alpha
every such

PREFACE.

The object of this Work, which has been prepared under the direction of the Clerk of the Legislative Assembly, is to give references to the entire proceedings of the Legislative Assembly during the 1st, 2nd, 3rd, 4th, 5th and 6th Legislatures of the Province of Quebec, embracing *Twenty-one* Sessions from December 1867 to May 1887.

As the Journals of the earlier Sessions are now very scarce in consequence of the limited number of copies which were printed and of the destruction of the Parliament Buildings by fire in April 1883 with most of the books and records, the entries under the various heads have been made as comprehensive as the nature of the Work would admit of, so as in most cases to supply all the information required without applying to the volume of the Journals referred to.

With regard to the plan or arrangement of the Index, it may be stated generally that it is based upon that of the General Indices of the Legislative Assembly of United Canada, and which former Work was prepared according to the English House of Commons Indices. All documents laid before the House (except Reports of Committees) and all Orders and Addresses, on general subjects will be found under " *Accounts and Papers*," and a list of all documents printed by order of the House since Confederation will be found at the end of this volume; " *Addresses* " will be found under that head; and " *Committees* " are also arranged under a separate head; while all other entries are arranged and classified according to their respective subjects, – as " *Bridges*, " " *Harbours*, " " *Justice, Administration of*", " *Navigations*, " " *Railways*, " " *Roads*, " " *Territorial Divisions*, " &c., thus bringing the whole Legislation of the period upon a particular class of subjects under one view; at the same time, by a system of cross-references, every entry under these various sub-heads may be found at once by referring, alphabetically, in the body of the Index, to the subject to which every such entry relates.

26391

Especial pains have been taken with the entries under "*Supply*," showing in *Tabular form*, at a glance, the sums voted by the Legislature from year to year for "*Legislation*" "*Administration of Justice*," "*Civil Government*," "*Public Instruction*," "*Agriculture, Immigration and Colonization*," "*Public Works & Buildings*," "*Asylums & Charities*," &c., whilst under the head "*Speeches*" will be found the various measures submitted to the Legislature at the opening of each Session.

P. E. SMITH.

Quebec, November, 1890.

GENERAL INDEX

— TO THE —

JOURNALS OF THE LEGISLATIVE ASSEMBLY

— OF THE —

PROVINCE OF QUEBEC

FROM 1867 TO 1887 INCLUSIVE

A

ABANDONED LANDS:—Vide *Lands*, 12, *Seigniories*, 2.

Abandonment of Property:—Vide *Civil Code*, and *Code of Civil Procedure*. 125, 128, 139.

Abattoir Company:—Vide *Montreal Abattoir Company*.

Abenakis River:—Vide *Bridges* 5.

Abercrombie: - Petition of the Revd. A. Giguère and others of the Townships of Abercrombie, Morin, Beresford and Wexford, praying delay for the payment of arrears due the Government, (1867-68) 64.

Absence, Leave of:—Vide *Members*, 20 -23.

Academy of Music and Elocution:—Petition praying for the establishment of an, (1878) 31.

Accidents by Fire:—Bill to assist in the prevention of accidents by fire in school-houses and hotels. (1887) 97. Committed, considered in Committee and Progress reported, 271.

Accidents:—Vide *Accounts*. 56, 57.

Accountant, Legislative Assembly:—Vide *Accounts*, 1.

Accounts of the late Province of Canada:—Vide *Accounts*, 2.

Accounts and Papers.

I. PRESENTED OR COMMUNICATED TO THE HOUSE; 1—1822.

II. MODES OF PRESENTING ACCOUNTS AND PAPERS; 1823-1827.

III. ORDERS AND INCIDENTAL PROCEEDINGS RELATIVE TO ACCOUNTS AND PAPERS; 1828-1840.

I. Presented or Communicated to the House—*Relative to*—

1. **Accountant Legislative Assembly**:—Copy of all Orders in Council and other documents of the Executive, made and passed from the first July 1880, modifying, or changing or respecting the position of accountant of this House, (1881) 214, (S. Papers No. 60). 219.—Supplementary Return, 227, (S. Papers, No. 60.)

2. **Accounts of the late Province of Canada**:—Copies of all correspondence and documents exchanged since the 1st November 1879, between the Government of this Province and the Governments of Ottawa and Ontario, respecting the accounts of the late Province of Canada, and their respective claims in connection therewith, (1882), (S. Papers, No. 14.) 26, 50. *To be printed*, 160.

3. **Acts declared unconstitutional**:—Report of Judicial decisions which declare unconstitutional any Acts or part of any Acts of this Legislature, indicating the Courts, and the names of the Judges who have rendered such judgments. Referred to Committee on Legislation, (1882), 22 196. Report of Committee, 347. (S. Papers, No. 50.) *To be printed*, 361.

4. **Acts, disallowance of**:—Report of all the decisions of the Privy Council of the Dominion, disallowing any Acts or parts of Acts of this Legislature, since Confederation, indicating the date of such disallowance. Referred to Committee on Legislation, (1882), 22, 161. (S. Papers, No. 43.) *To be printed*, 361.

5. **Acts of the Local Legislatures**:—Copies of correspondence between the Governments of Canada and Quebec, respecting the power claimed by the Dominion Government, to disallow the Acts of the Local Legislatures, (1869-70). 27, 39. (S. Papers, No. 9.) Referred to Printing Committee, 47.

6. **Acts of the Quebec Legislature**:—A list of the Acts of the Legislature of Quebec which have been disavowed since confederation, giving the date of their sanction and of their disavowal and the reason or reasons for such disavowal, (1878) 73 (S. Papers No. 27.) 108. *To be printed*, 129.

(NOTE.—*Reports of Select Committees must be sought for under the respective Committees.*)

I. Presented or Communicated to the House—*continued.*

7. Agricultural Instruction :—Motion for an address setting forth to His Excellency that with the view of promoting Agricultural Instruction in this Province, the House is of opinion that it is expedient to make a grant of public lands to any student or students who shall attend, for two years, any school of Agriculture approved by the minister of Agriculture in this Province ; and praying his Excellency to recommend to the Provincial Legislature a grant for that object ; amendment moved, that it be an instruction to the Committee on Agriculture, Immigration and Colonization to consider the expediency of making such grant ; agreed to (1867-68) 69. Vide *Agriculture Immigration and Colonization.*

8. Agricultural Laws :—Return of the cost for printing the Agricultural Laws and the Municipal Code, (1870) 37, 98, (S. Papers, No. 13.) Referred to Printing Committee, 99. Not to be printed, 153.

9. Agricultural Library .—Copy of all letters and petitions addressed to the Government, praying for the establishment of an agricultural library in this province. (1886) 348,

10. Agricultural Orphan Asylum :—Copy of the correspondence between Mgr. Charles Guay and the Government of this Province respecting the establishment of an Agricultural Orphan Asylum in the Diocese of Rimouski (1886) 280, 359.(S. Papers, No. 77.)

11. Agricultural Schools :—A statement showing the number of pupils who have attended each Agricultural School, their names, residence and the number of years they remained at such schools; also the number of such pupils who have devoted themselves to Agricultural pursuits, (1883).—161, 213.—(S. Papers, No. 59.)

12. Agricultural Societies :—A statement in detail showing the amounts paid to the different Agricultural Societies, since the 30th June, 1881.—(1882.) 74, 117.(S. Papers, No. 31.) *Not to be printed,* 161.

13. Agriculture :—A list of Books on Agriculture, Forestry, Arboriculture, Apiculture, Entomology, Dairying, upon the raising of cattle, &c.—(1884) 146, 216. (S. Papers, No. 96.)

14. Agriculture :—Annual Reports of the Commissioner of Agriculture and Public Works, (1869,) 162. (S. Papers, No. 4.) Printed 214.—(1869-70,) 186,(S. Papers, No. 3.)—1870) 212 (S. Papers, No. 17.)—(1871) 203. (S. Papers, No. 4.) Referred, 203.—(1872) 223. (S. Papers, No. 4.)—(1873-74) 63 (S. Papers, No. 4.)—(1874-75) 65 (S. Papers No. 4.)—(1875) 19 (S. Papers No. 2.) To be printed 19.—(1876) 33 (S. Papers, No. 3.) To be printed, 33.—(1877-78) 27. (S. Papers, No. 4.) To be printed, 27.—(1878) 102 (S. Papers No. 2)—(1879.)—221. (S. Papers, No. 2)—To be printed 221—(1880.) 54. (S. Papers, No. 2.)—To be printed 54.—(1882) 246. To be printed,(S. Papers No. 2)—(1883) 31. (S. Papers, No. 2.)—(1884) 83 (S. Papers, No. 2.) To be printed, 84.—(1886) 49 (S. Papers, No. 2.)—(1887) 39. (S. Papers, No. 2.)

15. Agriculture and Public Works :—Copies of all Printers' Accounts filed with the Government for printing the Reports of the, (1886) 37.

I. Presented or communicated to the House—*continued.*

16. Agriculture, Illustrated Journal of :—Copies of notices or circulars emanating from the Government and calling for tenders for publication of an illustrated journal of agriculture ; a statement of the tenders received by the Government for the publication of the said journal ; a copy of the report made to the Executive Council on such tenders, of the Orders in Council relating thereto ; and of the contract or stipulations entered into between the Government and the publishers of the said journal (1879) 41, 89, (S. Papers. No. 23.)

17-18. *The documents which were thus numberd have been placed under the head " Addresses!"*

19. Agronomical establishment--Copies of all correspondence between the Government and the Revd. Mr. Chartier, of the Seminary of St. Hyacinthe, with reference to the foundation of an Agronomical establishment, (1887) 63, 109. (S. Papers, No. 52.) *To be printed*, 224,

20. Alain, Jacques :—Copies of all correspondence between Jacques Alain, of L'Ancienne Lorette, in the county of Quebec, or his attorneys, respecting certain claims for damages against the railway department and of the report of Mr. Vallée, engineer, on the same subject. (1885) 197.

21. Alexander, A. M. :—Copies of all depositions taken and received by the Superintendent of Public Instruction at the investigation into certain complaints made with reference to the conduct of A. M. Alexander, School Inspector, in the course of last winter (1881) 180, 227. (S. Papers, No. 61.)

22. Allen, Geo. H. :—Copy of the letter of Geo. H. Allen, of Waterloo, in re-application for an island in Lake Brompton No. 20, sent in April 1886 to the Honorable Mr. Lynch, Commissioner of Crown Lands, (1886). 216. 272 (S. Papers, No. 57.)

23. Alleyn & Paquet :—Copy of the Order in Council appointing them joint Sheriff for the District of Quebec, (1884), 56. 98. (S. Papers, No. 48.) *Not to be printed*, 123.

24. America, History of:—Copy of Order in Council authorizing the purchase at New-York of books relating to the History of America and of Canada, as well as a list of the books bought and the price paid for them, (1883). 159, 167. (S. Papers, No. 51.)

25. American Cement :—Vide *Infra*, 1397.

26. American Forestry Congress :—Copies of resolutions of the American Forestry Congress lately submitted to His Honour the Lieutenant Governor and of any report made by the representatives of the Government of this province at said Congress, (1883), 87, 158. (S. Papers, No. 48.)

27. Report of the American Forestry Congress held at Montreal in August 1882 and at St. Paul in August last. (1884) 91, 145. (S. Papers, No. 68.)

Arbitration :

28. Copies of all correspondence which has taken place between the Government of this Province and the Government of the Province of Ontario, or the

I. Presented or communicated to the House—*continued.*

Arbitration—*continued.*

Government of Canada, respecting the division of the joint assets which formed the subject of arbitration between the Provinces since 28th. January, 1874. (1875) 19.

29. Correspondence relating to the Arbitration between Ontario and Quebec under the British North America Act, 1867. (1870) 33 (S. Papers, No. 11.)

30. Copies of Orders in Council constituting a board of arbitration and appointing persons as arbitrators or appraisers for the Province of Quebec, (1879) 102, 136. (S. Papers, No. 62) *To be printed*, 342.

31. Arbitrators:—Copies of all reports and Orders in Council, referring the claims against this province advanced by any person before arbitrators other than the official arbitrators &c. (1879) 102. *To be printed*, 343,

Arbor Day:

32. Copies of all correspondence with the Crown Lands Department from the 1st. of March, 1885, respecting Arbor Day, with a statement showing the number of trees which were planted on that day in the Province, this year and last year. (1886) 349.

33. Copies of all correspondence with the Crown Lands Department from the 1st. of March, 1885, respecting Arbor Day; with a statement showing the number of trees which were planted on that day in the Province, this year and last year. (1886) 349 (1887) 23. (S. Papers, No. 22.)

34. Archambault, J. B. :—Copies of all telegrams, documents and correspondence, respecting the tavern license granted to J.-Bte. Archambault, of Sorel, (1881). 138,

35. Archambault, J. N. A. :—Copies of the correspondence respecting his superannuation (1884). 91. 184. (S. Papers, No 85.)

36. Archives :—List of Archives deposited in the office of the Provincial Registrar, first under French Domination, second from the cession to Confederation, and third since Confederation, (1887.) 216.

37. Arsenault, D. E. :—Copy of the Petition of D. E. Arsenault, of St. Gervais de Bellechasse, addressed to His Honour the Lieutenant Governor in Council, (1887). 140. 158. (S. Papers, No. 72.)

Arthabaska :

38. Bons due by the Sheriff of the District of, (1884). 169, 378. (S. Papers, No. 108.)

39. A list of the Justices of the Peace for the District of Arthabaska, with the names of those who have qualified and taken the oath (1884) 91, 95, (S. Papers, No. 38) *Not to be printed*, 122.

40. Report of W.Smith with reference to certain irregularities in the Office of the Prothonotary of Arthabaska and correspondence respecting the dismissal of Messrs Bawis and Théraux and their being replaced (1887) 117. 221 (S. Papers, No. 95.)

I. Presented or communicated to the House—*continued.*

41. Arthabaska Court House :—A list of all deposits made by the Sheriff of the District of Arthabaska, in the Treasury Department ; also, copies of all correspondence concerning the same and concerning the Court House of Arthabaska. (1878) 135.

42. Arthabaskaville, Revenue Inspector :—Copies of all correspondence between the Law Officers of the Crown and the Revenue Inspector for the District of Arthabaska, since the first day of March last (1880) 79.

Arts and Manufactures, Council of:

43. Copies of the rules and regulations which the Council of Arts and Manufactures, as constituted by the 36th Victoria, chapter 36, was authorized to pass in virtue of the said act ; and also, of all rules and regulations made in virtue of section 33 of the Act 40th Victoria, cap. 22. (1879) 53. 104. (S. Papers, No. 40.)

44. Copies of all letters or memorials, containing charges or complaints laid against the members of the Council of Arts and Manufactures who were in office before the present members were appointed (1879) 119.

45. Arts and Manufactures, Board of :—Copies of all Orders in Council, correspondence, papers and documents, relating to the dismissal of the Members of the Board of Arts and Manufactures, and to the appointment of their successors. (1880) 79. 101. (S. Papers, No. 19.)

46. Assets of the late Province of Canada :—Copies of the correspondence between the Governments of Quebec, the Dominion and Ontario, since the Dominion Government assumed the payment of the excess of the Debt, over the 62 millions, in relation to the distribution of that portion of the assets which should be divided between the two Provinces (1876) 30. 87.(S. Papers, No. 11.)

47. Asylums :—A statement showing separately year by year from the 1st. August, 1880, to the 1st February this year, the number of lunatics in our Asylums, those who pay their board, &c., &c. (1883). 89, 291. (S. Papers, No. 70.)

48. Auctioneers :—A statement of all sums of money paid to the Province since Confederation by auctioneers, for duties imposed by section 43 of the "Quebec License Act ; " and also copies of all reports made by auctioneers during the same period, under section 45 of the same Act. (1875) 45. 170. (S. Papers, No. 26.)

49. Auditing Accounts :— A statement showing, apart from the control exercised in virtue of the Act 46 Vict., ch. 4, by the Auditor of the Province over the credits voted by the Legislature, if there is a regular and efficient system of auditing the accounts ; of the accountant of the Legislative Council ; of the accountant of the Legislative Assembly ; of the expenditure in each department ; of the accountant in each department. (1885) 173, 174. (S. Papers, No. 58.) *To be printed*, 318.

Auditor and Assistant Treasurer of the Province:

50. Copies of Orders in Council or resolutions granting to the Auditor and Assistant Treasurer of the Province additional salaries, bonuses, remuneration or indemnity (above their annual salary) for services relating to their departments. (1883) 302.

I. Presented or communicated to the House—*continued.*

Auditor and Assistant Treasurer of the Province :—*Continued.*

51. Copies of all Orders in Council, &c. granting them additional salaries, bonuses, etc., (1883) 302 (1884) 33. (S. Papers, No. 29.) *Not to be printed,* 122.

52. Auriferous Lands :—Copies of the *enquête,* proceedings and report of the commissioner appointed by the Government on the subject of the auriferous or reported auriferous lands in Ditton. (1877-78) 54. 136, (S. Papers, No. 22.)

53. Austin, Daniel : - Copies of the following documents ; Claim of Daniel Austin, of Georgeville, in the County of Stanstead, to lands in Bolton and Magog ; of the commission appointing John P. Noyes, Esquire, advocate, to enquire into such claim and of the instructions given in regard to such inquiry ; of the report of said John P. Noyes ; of the Order in Council based on said report and of the deed of settlement with said Daniel Austin (1879) 53, 155, (S. Papers, No. 73.)

54. Bachand, J. C. :—Copies of all papers, documents, letters, etc., relative to the dismissal of J. C. Bachand, Esq., Registrar for the county of Bagot ; the said documents to contain, if possible, the reason or reasons, the motive or motives, for which the said J. C. Bachand, Esq., was dismissed. (1879) 181, 244 (S. Papers, No. 78.) *To be printed,* 244.

55. Baie des Chaleurs :—Correspondence with respect to a register for the Baie des Chaleurs from 1759 to 1795 (1887) 184.

Baie des Chaleurs Railway Company :

56. Statement showing the sums paid by the Government to the Baie des Chaleurs Railway Company,—the persons to whom and the purposes for which such payments were made, and the total amount of subsidy to which that Company was or would have been entitled by law : Copies of all reports made by any Engineer or Officer of the Government in reference to the said Railway, and of all instructions given to that effect (1879) 171, 321. (S. Papers, No. 104.)

57. Copy of the Order in Council No. 222, passed on the 21st. June 1884, declaring that the Baie des Chaleurs Railway Company had complied with the provisions of the Act. 45 Vict. chap. 23, with respect to the subsidy in lands granted to such Railway. (1886) 197, 220. (S. Papers, No. 45.)

58. List of Stockholders of the said Company, showing the number of shares subscribed in the capital stock of such company ; copies of all contracts for the construction of the Railway and for the Metapedia Branch ; the amount of Bonds issued, &c. (1887), 40, 154. (S. Papers, No. 63.) *To be printed,* 224.

59. Copy of Order in Council No. 337, accepting the declaration of option by the Baie des Chaleurs Railway Company in favour of the conversion of its land subsidy, into a money subsidy, (1887,) 156. 169. (S. Papers, No. 78.) *To be printed,* 224.

60. Banks :—A statement showing the amount due to banks on the 1st. November, 1879,

I. Presented or communicated to the House—*continued.*

Banks—*continued.*

the securities given as collaterals to such banks, the amounts wich remained due to the banks on the 1st. of May instant, (1881), 84.

61. Baptisms, Marriages, and Burials :- General Statements, and Returns thereof in the Province of Quebec, (1869,) 5, 8, 95, 106, (S. Papers, No 8.)—(1871.) 7. (S. Papers No 5.)—1877-78. 18. (S. Papers, No. 8.)—(1881.) 3. (S. Papers, No. 7.)—(1883.) 16. (S. Papers, No. 7.)—(1884) 24. (S. Papers, No. 26.)—(1885) 8. (S. Papers, No. 10.)—(1886.) 10, 220. (S. Papers, No. 8.)

62. Barachois and Chlorydorme Rivers :—Copies of Petitions, resolutions, &c., on the subject of the construction of two bridges ; the one over the river Barachois and the other over the river Chlorydorme. (1887,) 235.

63. Bardy, Dr :—Returns of inspection made by Dr. Bardy during the last year in his capacity of School Inspector ; as well as copies of all complaints lodged in the Education office againts the said Dr. Bardy, as such Inspector, (1867-68.) 50, 149.

64. Barracks of St. Jean and Chambly:—Correspondence exchanged between the Federal and Local Governments, respecting the transfer of the barracks of St. Jean and of Chambly, for the purpose of establishing in them the Provincial Lunatic Asylum now at St. Johns. (1873-74) 35 75 (S. Papers, No. 15.) *Not to be printed* 156.

65. Bartley, George :—Statement showing the amount paid to Alexander Sands and G. James Elliott, since the 2nd March, 1878, to date, in connection with the arrest of George Bartley ; also, copies of all correspondence relating to this subject. (1879) 53 103. (S. Papers, No. 34.)

Beach Lots:

66. Statement showing all applications since the 1st. July, 1867 to the present time for grants of Beaches, permits of occupation, and patents, the names of applicants, the amounts paid or promised, the reasons alleged for the concession of such Beaches and the extent of lands conceded, (1872) 27 108. (S. Papers, No. 24.) *Not to be printed,* 146. *To be printed for the use of members* 266.

67. Correspondence exchanged between the Crown Lands Department and the Corporation of Lévis, on the subject of a certain Beach Lot granted by Letters Patent, dated the 17th. of March, 1873, to C.W. Carrier, Esquire, (1873-74) 58. 147. (S. Papers, No. 22.)

68. Copies of all correspondence between the Government and Félix Fortier in relation to Beach Lots belonging to James Motz, and granted to one Gagnon in 1859. (1874) 117 (1874-75) 42. (S. Papers, No. 9.)

69. Copies of all correspondence, reports and documents, in reference to the granting of a Beach Lot at the upper end of the Island of Orleans, (1878) 38, 92, 108. (S. Papers, No. 20.)

70. Copies of correspondence concerning the granting of the Beach Lots at Lévis along the new line of the Intercolonial from a point in the Parish of St. Charles to Lévis (1883.) 103.

I. Presented or communicated to the House—*continued.*

71. Beauharnois, Hospice St. Joseph :—Statement of affairs, (1869-70) 41 (S. Papers, No. 5.)—(1870) 72 (S. Papers, No. 5.)—(1871) 48 (S. Papers, No. 6.)—(1872) 28 (S. Papers, No. 5.)—(1873-74) 8 (S. Papers, No. 6.)—(1876) 75 (S. Papers, No. 6.)—(1879) 148 (S. Papers, No. 6.)--(1885) 25 (S. Papers, No. 9.)

Beauharnois :

72. Copies of all reports made by the Government inspectors respecting the office of Prothonotary and Registrar of the District of Beauharnois. (1879) 108, 136. (S. Papers, No. 64.)

73. A detailed statement of each criminal case, of the amounts paid by the clerk of the Crown and of the Peace, or by the Sheriff of the District of Beauharnois, during the last six years, the last term of the Criminal Court included. (1883) 78, 101. (S. Papers, No. 28.)

74. Statement showing the number of indictments submitted to the Jury during the last term of the Criminal Court, in the district of Beauharnois; the number of prisoners indicted during the said term, &c., &c.,—(1884) 234 (1885) 24. (S. Papers, No. 14.)

75. Beauharnois Court House and Gaol :—Vide *infra*, 349.

76. Beaumont :—Copy of the answer given by the Law Officers of the Crown respecting the Petition of the farmers of Beaumont; praying that the macadamized road to Beaumont be completed, (1883.) 201.

Beauport Asylum :

77. A Return of the number of lunatics received into the Beauport Asylum at the public expense, and the number received at said Asylum at private expense, in each year; also, the number of deaths, each year of each class; also, a return of the number of each class who were cured and left the Asylum each year; said return to cover the period between the years 1858 and 1868, (1867-68,) 93.

78. Correspondence between the Government and the proprietors of the Beauport Asylum, respecting the expiration and the renewal of the contract for the maintenance of the insane, (1881) 241.

79. Copy of the contract between the Government and the proprietors of the Beauport Asylum. (1884) 44, 96, (S. Papers, No. 40.) *To be printed.* 124.

80. Copy of the evidence taken in the case of one Thouin murdered there (1884) 45.

81. Copy of the report of A. Vallée, Medical Superintendent of the Beauport Asylum for the year 1886. (1887) 205, 214. (S. Papers, No. 91.)

82. Beauport, St-Jean de Dieu and St-Ferdinand d'Halifax :—Copies of contracts now in force between the Government and the proprietors of those Asylums &c. (1883.) 77, 290. (S. Papers, No. 70.)

I. Presented or communicated to the House—*continued.*

83. Beauport, Union St-Joseph :—Statement of affairs (1880) 59 (S.Papers, No. 6.)-(1884) 24 265 (S. Papers, No. 25.)—(1886) 10, 170 (S. Papers, No. 7.)

84. Beauport Lunatic Asylum :—Vide *supra* 77-81. *infra* 830, 832, 833.

85. Beebe Plain Camp meeting Association :—Statement of affairs for 1877 (1877-78) 25. (S. Papers, No. 7.)

86. Beet-root Sugar: - Praying His Honour to cause to be transmitted to His Excellency the Governor General a Resolution of the House having for its object the prolongation by the Federal Government to 10 years from this date of the exemption from all excise duties on Beet-root Sugar manufactured in the Dominion (1880) 233.

87. Beet-root Sugar Manufactory :—Copies of all Orders in Council, correspondence and documents respecting the subsidies granted for the establishment of a beet-root sugar manufactory (1880) 180, 218 (S. Papers, No. 58.)

88. Beet-root Sugar Company, P. Q. :—Copies of correspondence and Orders in Council respecting the advancing of the bonus authorized by 45 Vict., Cap. 24. (1883.)—112, 359. (S. Papers, No. 73.)

89. Beet-root Sugar :—Statement of all sums expended to this date upon the encouragement of the manufacture of Beet-root sugar, to whom paid, &c., (1884.) 45. 98. (S. Papers, No 44.) *Not to be printed,* 123.

90. Belleau et al., vs. the Queen :—Copies of judgment of the Court of Exchequer, and of the judgment of the Supreme Court in the case of Belleau *et al-* vs. The Queen-(1881.) 229.

91. Bell, C. E :—Vide *infra.* 624.

Bellechasse :

92. Copies of all correspondence exchanged with the Government from the 2nd December, 1881, relating to colonization moneys expended in the county of Bellechasse; also the details of the amounts spent on the roads, the names of the superintendents, &c., (1885.) 25, 278. (S. Papers, No. 83.)

93. Copy of the letter sent by Mr. Faucher de St-Maurice to the Commissioner of Crown Lands asking for an extension of the delay for the payment of arrears of interest due on settlers lots up to 1st. January 1887 ; also for copy of commissioners reply. (1886) 23, 57. (S. Papers, No. 15.)

94. Names and residences of persons in the County of Bellechasse to whom remissions have been made of the arrears of interest due on their lots either wholly or partially since the 1st. January 1882, by the Commissioner of Crown Lands. (1886) 23.

95. Copies of all Petitions requesting that the County of Bellechasse be detached from the Judicial District of Montmagny and annexed to that of Quebec (1887) 93, 131, 132.

I. Presented or communicated to the House—*continued.*

Bellechasse :—*continued.*

96. Copies of correspondence since 9th. March 1885 respecting colonization moneys expended in the county of Bellechasse &c. (1887.) 270.

97. Names and residences of persons in the county of Bellechasse to whom remissions have been made of the arrears of interest due on their lots either wholly or partially since the 1st. January, 1882, by the Commissioner of Crown Lands (1886) 23, (1887) 27 (S. Papers, No. 26.) *To be printed*, 224.

98. Bellerive property : - Copies of all letters, memoranda or documents by which the owners of the Bellerive property may have offered such property to the Government of the Hon. Mr. DeBoucherville at the rate of 65 cents per foot. (1879) 88 111. (S. Papers, No. 42.) *To be printed*, 342,

Belleville, Flavien :

99. The Report of the enquiry made into the case of the dismissal of Flavien Belleville, Magistrate of Malbaie, and all correspondence in relation thereto, (1876) 57.

100. The record of the *enquete* held on the conduct of Flavien Belleville, Esq., Justice of the Peace in the Saguenay District. (1878) 122 (1879) 21. (S. Papers, No. 13.)

101. Bender, E. P. :—Copies of all correspondence with E. P. Bender, Esq., of Montmagny, in connection with the organizing of a company for carrying on fishery operations on the North Shore. (1886.) 157.

102. Copies of all correspondence with E. P. Bender, Esq., of Montmagny, in connection with the organizing of a company for carrying on fishery operations on the North Shore. (1886) 159, (1887.) 17.—(S. Papers, No. 17.)—*To be printed*, 223.

Barnard, E. A :

103. Statement showing year by year all sums paid to him since 1870. (1884) 135, 226. (S. Papers, No. 97.)

104. Copy of his Report to the Department of Agriculture on the working and the results of his model farm at Varennes and the experiments which he made to ascertain the best breeds of milch-cows (1884) 146, 256.—(S. Papers, No. 97.)

105. Berthier :—Statement of the sums of money expended for Colonization works in the county of Berthier during the years 1883, 1884, 1885 and 1886.—(1887,) 41,295 (S. Papers, No. 109.)

106. Berthier Branch line of Railway :—Copies of all Orders in Council, contracts, letters, orders and generally all documents relating directly or indirectly to the construction, equipment and management of the Berthier branch line of Railway. (1881) 84 175. (S. Papers, No. 53.) *To be printed*, 209, 270,

107. Bérubé, Miss Clarina :—A copy of the complaints made against Miss Clarina Bérubé, late teacher of the parish of Trois Pistoles, in the County of Témiscouata;

I. Presented or communicated to the House—*continued.*

also, copies of all correspondence with respect to the said teacher; and also copies of the investigation held by the Superintendent of Public Instruction, in consequence of said complaints, (1879), 327.

108. Better Terms:—Copy of correspondence since 2nd. March 1878, between the Governments of this Province, of Canada and of Ontario relating to Better Terms, advances of moneys, for grants, sale of Q. M. O. & O. Railway to the Federal Government, and the obtaining of an additional grant from the Federal Government on account of construction of such road. (1884.) 44,199. (S. Papers, No. 88.) *To be printed,* 376.

109. Bill reserved: -Copies of all correspondence respecting the Bill reserved by His Excellency the Lieutenant-Governor in March last, and of all Petitions and representations respecting the said Bill (1878) 82. 92 (S. Papers, No. 25.)

110. Bills:—A statement showing the bills originated in the Legislative Council, (apart from Government measures, and private bills) and which have become law showing the chapter of the statutes under which each of them is inserted; also, the bills adopted by this House and which have been rejected or not considered by the Legislative Council, distinguishing bills rejected and those not considered, (1879) 326. Not laid before the House. *To be printed,* 346.

Billy, L. A.:

111. Correspondence respecting the dismissal of L. A. Billy, Esq., District Magistrate, Rimouski, before and since his election as a Member of the House of Commons (1883) 103. (1884) 23, (S. Papers, No 14.) 103. *Not to be printed,* 118.

112. Correspondence respecting the dismissal of L. A. Billy, Esq., District Magistrate, Rimouski, before and since his election as a Member of the House of Commons, (1883). 103.

113. Blagdon, Edmond:—Copies of all papers, documents and enquiries relating to the charge brought against Mr. Edmond Blagdon, gaoler of the Gaol of Kamouraska; and the correspondence between the Government of the province of Quebec and the Federal Government respecting the appointment of the said Mr. Edmond Blagdon, as guardian of a Light-House, (1873-74), 61. 197. (S. Papers, No. 23.)

114. Blaiklock and Kempt:—Copy of the reports of Messrs. Blaiklock and Kempt sent by the Honourable Minister of Crown Lands to verify and investigate the matter of certain lots between the Seigniory of St. Hyacinthe, the township of Farnham and the parish of L'Ange-Gardien; and copies of all correspondence exchanged between the Minister of Crown Lands and Messrs. Fontaine and Tellier, attorneys in a case of Tellier vs. Gaboriau, with reference to such lots. (1886.) 285, 355.

115. Blaiklock and O'Dwyer:—Copies of the Report of the Survey made by Messrs. Blaiklock and O'Dwyer in 1886, respecting the division line between the township of Farnham and the Seigniory of St. Hyacinthe. (1887.) 47, 221 (S. Papers, No. 94.)

116. Blondin, J. A.:—Copies of all correspondence in connection with the appointment

I. Presented or communicated to the House—*continued.*

of an associate to Mr. J. A. Blondin, Registrar for the registration division of the county of Nicolet, of the Order in Council appointing such associate and of the commission of the Joint Registrar. (1879) 207,260. (S. Papers, No. 91.)

117. Blumhart, Wm. Edmond :—A statement of the sum that W. E. Blumhart has received from the Department of Public Instruction for stationery, prize books, or otherwise from the 1st. July 1875 to 1st. July 1879 ; with a copy of all the invoices on account of which the said sums have been paid to him &c., &c., (1879) 258.

Board of Notaries :

118. Copy of the Tariff made by the Board of Notaries. (1884.)—190, 226 (S. Papers, No. 99).

119. Copies of all correspondence &c., relating to the Tariff made by the Board of Notaries and a copy of the Tariff now in force. (1884.), 190, (S. Papers, No. 99.)

Bonaventure, County :

120. Copy of instructions given to Mr. Bureau in connection with a survey made in that county, (1884). 91, 154, (S. Papers, No. 72).

121. Copy of Mr. Bureau's Report on the survey made by him in that County, (1884) 113, 154. (S. Papers, No. 72).

122. Statement of all sums of money expended for colonization in the County of Bonaventure in 1878 and 1879, &c.—(1887) 51, 168. (S. Papers, No. 75).

123. Bonnement, Emie :—Correspondence relating to the formaation of a company destined to establish a manufacture of artificial manure by using fish offal, (1883.) 68, 81, (S. Papers, No. 21.) *To be printed*, 215.

124. Bonnet, Gilbert :—Correspondence in connection with his nomination as municipal councillor, of St. Eugène de Grantham, in the county of Drummond in 1882. (1884.) 169, 180. (S. Papers, No. 82.)

125. Bonuses :—Copies of Reports and Orders in Council, granting bonuses to J. B. Labelle. J. T. Prince, A. Davis, A. Louthood and L. A. Robitaille ; with copies of documents and correspondence respecting same, (1883.) 203, 252.(S. Papers, No. 66.)

126. Books and Pamphets :—List or catalogue of all the books and pamphlets published or bought by the different public departments from the 1st. November, 1879, not including the Department of Public Instruction ; the said list giving, by departments, and in separate columns, the title of the work, the name of the author, the number of copies and the costs (1882) 335.

Book-Depository :

127. A statement showing on the one side the total amount of purchases made by the government Book-Depository, since its establishment, to 1st. July, 1879, the date of each purchase and the name of the vendor, and on the other, the total sales made

I. Presented or communicated to the House—*continued.*

Book-Depository—*continued*

by the said Book-Depository since its establishment to 1st. July, 1879, the value of stock on hand, &c ; a statement of the expenditure and the total amount voted by the Legislature for said depository in each year, &c, (1879). 84.

128. A list of all permanent or temporary employees now engaged at the official Book-Depository, (1881). 295.

Book :

229. A statement of the books purchased to be given as prizes and still on hand in the Department of Public Instruction on the 1st. July, 1879, to the amount of $7,746.35, in addition to the $5,000 voted for that purpose by the Legislature in the supplies for 1878-79 or rather in addition to the $6,500 expended for that purpose during the fiscal year, (1878-79,) &c., (1879). 124. 243. (S. Papers, No. 85).

230. A list in detail of the Books purchased for the Library of Parliament by C. A. Dansereau &c., (1885.) 50, 127. (S. Papers, No. 45)

131. A list or catalogue of all books and pamphlets published or purchased by the different public departments from the 1st.November, 1879, exclusive of the Department of Public Instruction (1885) 160.

132. Complete list of the books published in the Province of Quebec, in Canada or elsewhere, bought and distributed this year as rewards or prizes by the Hon. the Superintendent of Public Instruction (1886.) 68

133. Copies of the Catalogue of the documents, books, manuscripts, etc., deposited in the department of the Registrar of the Province of Quebec (1885.) 65.

134. Botanical garden :—Copies of all correspondence exchanged between the Government or any of its members and the President of the Montreal Horticultural Society respecting the establishment of a botanical garden (1885.)—112, 137. (S. Papers, No. 47,)

135. Borthwick, Revd M. :—Respecting the increase of the salary of the Revd. Mr. Borthwick, Protestant Chaplain to the Montreal Gaol.—(1887) 75, 82. (S Papers, No. 39.)

136. Bourgouin and Lamontagne :—All correspondence and papers concerning the payment of $16,800 to Messrs. Bourgouin and Lamontagne for right of way on or about the 18th November, 1881. (1885). 51, 132. (S. Papers, No. 46.)

137. Bouteillerie, Seigniory of :—Copies of petitions from the inhabitants of the parishes of St. Denis, &c., praying for the sale, as firewood lots, of certain lots in rear of the Seigniory of Bouteillerie, (1883) 310 (1884) 32. (S. Papers, No. 28.) *Not to be printed*, 122.

138. Boutet, Mrs. :—Copies of the accounts for constructing the scaffold erected for the execution of Mrs. Boutet ; and copies of the evidence taken and the report made in relation thereto, as well as all documents concerning this matter. (1886.) 202.

139. Boutillier, Moïse :—Copies of the correspondence, petitions, reports and Orders in

I. Presented or communicated to the House—*continued.*

Council respecting the appointment of Moïse Boutillier as Returning Officer for the County of Chambly.–(1879) 88, 155. (S. Papers, No. 76.)

140. Boy's Model School, St. Denis :—Copies of all correspondence in reference to the selection of a home and site for the Boy's Model School in the Parish of St. Denis ; also, copies of all reports, petitions, letters, or documents relating to such model school ; and also copies of the titles in virtue of which the school commissioners acquired the said school, (1878) 122—(1879) 21. (S. Papers, No. 12).

141. Bradley and Tessier, removal of :—Copies of all correspondence, papers, and Orders in Council, relative to the removal of Messrs. R. J. Bradley and Jules Tessier as advocates for the Revenue Department at Quebec, and to the choice of their successor, Mr. Alfred Cloutier.—(1880) 42, 61. (S. Papers, No. 11.)

142. Bridge over the Ottawa River :—Copies of the contract for the building of the bridge over the Ottawa, opposite Hull, and of all tenders, correspondence or documents relating to the building of the said bridge, (1879) 206. 321. (S. Papers, No. 103)

143. British American Land Company :—A return showing what patents have been issued to the British American Land Company and others in respect of sales and grants made by the Crown, of lands situate in those parts of the Parish of St. Zéphirin de Courval, in the county of Yamaska, and of the Parish of Ste. Brigitte des Saults of the County of Nicolet, occupied by the Seigneurs of Courval, &c,. (1879) 259.

144. British Columbia :—Law of, (1871) 51.

145. British Museum :—Letter from the Principal Librarian, acknowledging the receipt of Journals of the Legislative Assembly of Quebec, (1879) 6, Vide *Journals*, 1.

British North America Act:

146. Copies of all correspondence between the Federal Government, and the Governments of Quebec and Ontario, and of all Orders in Council of the Government of Quebec, relating to the division of the assets enumerated in the fourth schedule annexed to the " British North America Act," since the last Session of the Federal Parliament. (1873) 28.

147. Copies of all correspondence with reference to the proposed convention of the Provinces for the purpose of revising the B. N. A. Act, 1867.,—(1887.) 71.

148. Buckland :—Copies of correspondence between C. F. Langlois, and the Government with reference to the township of Buckland and the concession made to him of various lots in said township.—(1887.) 113, 176. (S. Papers, No. 83.)

Building and Jury Fund:

149. Statement of the amounts paid in by assignees, under section 152 of the Insolvent Act of 1869, to the Building and Jury Funds of the different judicial districts of the Province, from the 1st. September, 1869, to the 1st. September, 1875 (1875), 22.

I. Presented or communicated to the House—*continued.*

Building and Jury Fund—*continued*

150. For a statement of all sums paid since Confederation up to the present time to the Province, by sheriffs and bailiffs in the Province of Quebec, for the Building and Jury Fund ; such returns to state the names of sheriffs and bailiffs, who have made such payments, and the names of the parties in the causes wherein they were made (1875) 45.

151. A statement showing the sums levied each year, for the last five years in the district of Montreal, from the moneys received from the Building and Jury Fund, (1876) 30, 87. (S. Papers, No 13.)

152. A statement showing the amounts payable or paid under sec. 12 of clause 10 of the Act ch. 109 of the con. stat. for L. C. by the municipalities of each county as their contribution to the Building and Jury Fund since the imposition of said contribution up to last year, (1876,) 196.

153. A statement showing all sums paid by the judicial District of Kamouraska for stamps or for the annual tax of the Building and Jury Fund, since 1867 to this date, into the hands of the Treasurer of the Province, (1881). 56.

154. Statement of Receipts and Expenditure chargeable to the Building and Jury Fund, in virtue of Chap. 109 of the Consolidated Statutes for Lower Canada, for the district of Montreal, to 31st December, 1881.—(1882) 27, 27. (S. Papers, No. 10.) *To be printed*, 27.

155. A statement of the amounts due the Building and Jury Fund to the 31st. December, 1881, by corporations, specifying the amount due by each of such corporations in each of the counties of the Province ; the names of the corporations which have been sued since the 1st January, 1881 ; the amount of each suit ; the amount of costs in each case, and the date of each suit. (1882) 129.

156. A statement showing : A list, by counties, of the municipalities which are in arrears in payment to the Building and Jury Fund ; the amount of arrears ; those against which suits have been taken. 1885) 159.

157. A return showing the names of municipalities, (indicating in what counties) that are and have been at any time during the last five years in arrears in payments due to the Building and Jury Fund, (1885) 121, 122.

158. Copies of petitions, resolutions and letters sent to the Government by the municipalities of the counties of Gaspé respecting the contributions to the Building and Jury Fund, &c. (1883.) 290.

159. Statement showing a list by counties of the municipalities which are in arrears in payment of the Building and Jury Fund to date ; the amount of such arrears, and those against whom suits have been taken, (1886) 61, 272. (S. Papers, No. 60)—

160. A statement of all the receipts and expenditure of the district of Saint-Francis, from the 30th. June, 1867, to 30th. June 1885 including contributions from municipalities

I. Presented or communicated to the House—*continued.*

Building and Jury Fund—*continued*

to the Building and Jury Fund ; also a similar statement for all the Judicial Districts of the Province. (1886.) 280.

161. Statement of all receipts and expenditures of the District of St. Francis from 30th. June 1867, to 30th. June 1885, including contributions from municipalities to the Building and Jury Fund. (1886) 280, (1887.) 88,—(S. Papers, No. 44.) *To be printed* 224.

162. Bush-rangers :—Copies of all instructions given by the Crown Lands Department to agents and bush-rangers, regarding the seizure of wood timber and bark, since the 1st. November last. (1880) 183, (1881) 44 (S. Papers No. 18.) *To be printed*, 208.

163. Butter and Cheese Manufactories : Statement showing the number in operation in the Province of Quebec during 1881.—(1882) 218. (S. Papers No. 52.) *To be printed*, 218.

164. Butter factory :—Copy of the petition addressed to His Honour the Lieutenant-Governor in Council by the Reverend Mr. Gingras, parish priest of St. Gervais, Mr. Tanguay, mayor, Messrs. Augustin Ouellet, Romuald Têtu, Maxime Dupuis, &c., praying for a grant in aid of the establishment of a butter factory at St. Gervais, (1886.) 95.

165. By-road, St. Lambert :– Copy of all Petition, sent to the Government by the inhabitants of St. Lambert, county of Levis praying said for the maintenance of their By-road, and all correspondence on that subject, (1876.) 74.

Cadastre :

166. Statement showing the names and residences of the persons employed under the laws providing for the cadastration of real estate in this Province, and for the enregistration of real rights ; the period when such persons were so employed, and the salary paid to each of them respectively, &c. (1872.) 24, 92. (S. Papers, No. 19.) *Not to be printed.* 146.

167. 1.—Copy of all correspondence between the Government or any of the Honble. Ministers and any person whatsoever on the subject of the cadastre of the counties of Soulanges and Vaudreuil from the 30th. November, 1876.

2o.—A statement showing the amount which the cadastre in these two counties has cost, up to this date, and when, to whom and for what purpose the different sums were paid. (1877-78.) 71. 173. (S. Papers, No. 26.)

168. A Statement showing in what Registration Divisions or parts of Registration Divisions, cadastres are now in force ; the dates of the proclamation putting such cadastres in force ; the dates on which respectively they came into force, and the dates on which the delay for the renewal of hypothecs expired or will expire. (1879.) 113, 140. (S. Papers, No. 68.) *To be printed.* 167.

169. A list of all the Surveyors employed at the cadastre in the Province, from the 1st. July, 1879, to the 30th. June, 1880. (1880) 204 (1881) 38. (S. Papers, No. 13.)

I. Presented or communicated to the House - *continued.*

Cadastre—*continued*

170. A table shewing all the Counties and portions of Counties where the Official Cadastre for the purposes of registration is in force; the date of the deposit of the Cadastre, the date of the Proclamation putting them into force. (1882) 57, 117. (S. Papers, No. 32.) *To be printed.* 160.

171. Statement of all sums due or claimed for the preparation of the Cadastre on the 31st. December, 1882, paid or not paid since ; also what was due or claimed by each Surveyor on account of the drawback of 10% from what might be due him for the Cadastres. (1883.) 309.

172. Table showing all the counties and portions of counties where the official cadastre is in force. (1884.) 49, 98. (S. Papers, No. 49.)

173. Statement of all sums due or claimed for preparing the cadastre on the 31st. December 1882; also what was due or claimed by each Surveyor on account of drawback of 10%. (1883) 309. (1884) 97. (S. Papers, No. 41.) *Not to be printed.* 122.

174. A list of the counties in the Province of Quebec which are cadastred and those which still remain to be. (1886) 216, 359. (S. Papers, No. 76.)

175. Canada History of :—Copy of the list of the documents relating to the History of Canada, copied and kept at the Department of the Registrar of the Province of Quebec, (1883.) 203, 238. (S. Papers, No. 62.) *To be printed,* 300.

176. Canada Provident Mutual Association :—Statement of the affairs of the Canadian Provident Mutual Association, showing the present condition of the Association, &c., (1886.) 72, 243. (S. Papers, No. 48.)

177. Canadian Works :—List or catalogue of Canadian works published or purchased by the Department of Public Instruction to be given as prizes. (1882) 334.

Cancellations :

178. The number of cancellations made by the Crown Lands Department since the second of March, 1878, to date, the names of those whose properties were subjected to such cancellations, and the names of the parishes or townships in which such properties are situated. (1879) 30, 96. (S. Papers, No. 30.)

179. A complete list of the cancellations made since 1st. January, 1878 to date, in the county of Ottawa, (1879) 32.

180. The number of sales of lands (location tickets) in this Province, cancelled by the Crown Lands Department, since Confederation, showing the number of cancellations in each year, in each county, and giving briefly the reason for the same. (1885.) 38, 85. (S. Papers, No. 26.)

181. Cap de la Magdeleine and Batiscan, Seignories of :—Statement showing the number of suits taken against censitaires of Seignories of Cap de la Magdeleine and

I. Presented or communicated to the House—*continued.*

Batiscan, in the county of Champlain and against the *censitaires* of the Jesuits' Estates in the city of Three Rivers, by Sévère L. De Lottinville, Esq., Advocate, acting for the Government. (1879.) 78, 243. (S. Papers, No. 89.) *To be printed.* 342.

182. Capitation, Common School Fund &c. :—Motion for a comparative Statement of the amounts annually paid by the Government of the Dominion of Canada to each of the Provinces of Quebec and Ontario; shewing the amounts paid for capitation, special grants, Common School fund, Superior Education fund, interest on the amount of $100,000 for the library of the late Legislature of Canada transferred to the Federal Government. Withdrawn. (1885). 319.

183. Capitation grant :—Copy of correspondence respecting the Federal capitation grant. (1885.) 25.

184. Caribou :—A list containing the names, residences and occupations of the persons who have obtained since last session, 43 Vict., chap. 26, section 3, a permit to kill more than two caribou or three deer; the names, residences and occupations of the persons who have applied for a similar permit and have been refused, with copy of all correspondence relating to such application or to such refusal, as well as all reports made by the holders of such permits. (1885.) 92, 119. (S. Papers, No. 41.) Referred to a special committee, 176.

185. Carreau, J. P. :—Copy of Order in Council appointing J. P. Carreau, Esquire, advocate, registrar of St. John's. (1886.) 334, 359. (S. Papers, No. 75.)

186. Cary, Geo. T. :—Orders in Council respecting the dismissal of Geo. T. Cary, who had power to issue marriage licenses. (1884.) 112, 129. (S. Papers, No. 63.)

187. Catholic Committee of Public Instruction :—Copies of letters of members of the Catholic Committee *Re* letter of the Hon. J. A. Brousseau to Hon. Gédéon Ouimet, &c. (1887.) 77, 98. (S. Papers, No. 48.)

188. Catholic School Commissioners, Montreal :—Copies of all Orders in Council the Commissions in relation to the appointment of Commissioners named to inquire into the Administration of the. (1884.) 67, 95. *To be printed,* 24. (S. Papers, No. 39.)

189. Cens et rentes :—A statement of all the arrears due by the Seigniories belonging to the Government for *cens et rentes,* together with a statement of the amounts received by the government agents in the said Seigniories since the 1st. of July, one thousand eight hundred and sixty-seven, (1869.) 146.

190. Chaloust, Philippe :—Copies of the complaints, if any have been received by the Government, against Philippe Chaloust, Queen's Counsel and representative of the Attorney-General in the District of Kamouraska, with copies of all correspondence exchanged between the Government or any of its members and any person whomsoever with reference to the removal of the said Philippe Chaloust and the appointment of P. V. Taché, Advocate, of Kamouraska, in his stead. (1880.) 101.

I. Presented or communicated to the House—*continued.*

Chambly:

191. Hospice St-Joseph de:—Statement of affairs (1870.) 107. (S. Papers, No. 5.)—(1871) 48. (S. Papers, No. 6.)—(1872.) 32. (S. Papers, No. 5.)—(1873-74.) 45. (S. Papers, No. 6.)—(1875.) 99. (S. Papers, No. 4.)—(1876.) 80. (S. Papers, No. 6.)—(1879.) 148. (S. Papers, No. 6.)—(1880.) 38. (S. Papers. No. 6.)—(1883.) 16. (S. Papers, No. 6.)—(1884) 24. (S. Papers, No. 25.)—(1885.) 32. (S. Papers, No. 9.)

192. Salle d'Asile de: Statement of Affairs (1884.) 24. (S. Papers, No. 25.)—(1885.) 32. (S. Papers, No. 9.)—(1886.) 27. (S. Papers, No. 7.)

193. A list of Justices of the Peace for the county of Chambly. (1884.) 101, 112. (S. Papers, No. 55.)

Chambly Basin:

194. Copies of all documents and correspondence in possession of the Government, respecting their claims against the Corporation of Chambly Basin of the town of Longueuil, in the county of Chambly, for a loan from the Municipal Loan Fund, (1881.) 94.

195. Copies of a resolution of the Municipal Council of Chambly Basin, adjourning the taking into consideration of the notice of A. Sénécal, declaring that the seat of Councillor Martel was vacant. Copies of an answer of William Vallée, sec.-treasurer of the same Council, to the Honorable Mr. Marchand, asking him to specify in what particular the report made to His Honour the Lieutenant-Governor respecting the appointment of Janvier Dussault as Municipal councillor was contrary to the archives of the Council. Letters of the Honorable Mr. Joly, ex-premier, respecting the same affair (1882) 100.

196. Chambly College:—Correspondence letters &c., exchanged between the Honorable Superintendent of Public Instruction and the Procureur of the Corporation of the College of Chambly. (1883.) 203.

197. Chambly, Commercial & Industrial College:—Correspondence respecting the Petition for a special grant for the Commercial and Industrial College of Chambly. (1883.) 284.

198. Chambly Registry Office:—Tabular statement of the amount paid or to be paid to the county of Chambly for the building of the registry office, in virtue of 23 Vict., cap. 59, sec. 25. (1883.) 48.

199. Champlain Election:—Detailed statement of the sums of money paid to the Registrar of the county of Champlain to meet the expenses of the Local Election of the 1st. May, 1878, showing separately the sums of money paid to the said Registrar for his fees as Returning Officer at the said election; also, all sums paid to him for travelling expenses, together with the amount paid to the Election Clerk. (1879.) 112, 140. (S. Papers, No. 69.)

I. Presented or communicated to the House—*continued.*

Charlebois, A:

200. Copies of the warrants authorizing the payment of the following sums to A. Charlebois and entered on the following pages of the Public Accounts for the year 1883-1884: Page 76.—A. Charlebois, for furniture $1,581.45. Page 83.—A. Charlebois, for furniture $3,538.00. Copies of the cheques delivered in virtue of such warrants ; copies of the receipts given by the persons in favour of whom such warrants were issued and by the persons to whom the cheques were paid. (1885.) 159, 194. (S. Papers, No. 69.)

201. A copy of the petition addressed to His Honor the Lieutenant-Governor by A. Charlebois, contractor, praying to be reimbursed for the losses which the dynamite explosion, of the 11th. October, which happened at the Parliament House, had caused him. (1885.) 299.

202. Charleson, J.-B :—Copy of written instructions given to him by the Department of Agriculture and Public Works or any other Department, from 1st. February, 1887. (1887,) 116, 155. (S. Papers, No. 66.)

203. Charlevoix :—Statement of the money expended for colonization in the county of Charlevoix from 1st. July, 1886, to 1st. February, 1887 ; the names of persons to whom such sums were paid, &c. (1887,) 236.

204. Chaudière Bridge :—Copies of all memorials, petitions or applications addressed to the Government or to any member of the Government of this Province, since the last Session, touching the rebuilding of the bridge over the River Chaudière, in order to connect part of the county of Lévis and the counties of Lotbinière and Mégantic and part of the county of Nicolet to the town of Lévis and the county of Lévis (1879.) 52, 87. (S. Papers, No. 22.)

205. Chèvrefils, Dr :—All documents relating to the appointment of Dr. Chèvrefils as Coroner for the District of Arthabaska. (1881.) 39.

206. Choquette, Philippe Auguste :—Copies of all correspondence, claims, accounts and other documents received by the Government or any of its members, from Philippe Auguste Choquette, Esquire, advocate, of Montmagny, relating to a preliminary inquiry, held by Joseph Nicole, Justice of the Peace at Montmagny, in the months of December and January last. (1882.) 333, 359. (S. Papers, No. 66.)

207. Chute Minée :—Copies of all documents respecting arrangements made by the Government with Mr. Marois with regard to a certain water-power known as *Chute Minée* (1881.) 241. (1882.) 253. (S. Papers, No. 57.)

Cimon & Piton :

208. A statement showing the price of the Contract with Cimon & Piton, for the erection of new Parliament Buildings which are to be used for the Departments ; also, all the amounts paid up to the 1st. of June instant, to the said Cimon & Piton, for the erection of such buildings ; the value of the materials issued and the amount of work done. (1880.) 37. 61. (S. Papers, No. 12.)

I. Presented or communicated to the House—*continued.*

Cimon & Piton—*continued*

209. A statement showing all the amounts paid since the 1st. of No vember last, as extras, to Cimon & Piton, contractors for the erection of the Public Buildings, upon whose reports and upon what authority such sums were paid. (1880.) 37.

210. Cimon, Horace :—The Reports of Horace Cimon, District Magistrate of Saguenay, for 1874, 1875 and 1876, with the expenditure incurred by him in the exercise of his duties. (1876.) 57.

211. Circuit Court, Terms of :—A statement, by alphabetical order, of Districts of the terms of the Circuit Court, giving for each district, the places where such terms are held, their date and the authority under which they were so fixed. (1885.) 80, 170. (S. Papers, No. 56.) *To be printed.* 318.

Civil Service :

212. Classification of the employees under the authority of the Act 40 Vict., Chap. 9. (1877-78.) 28. (App. No. 2.)

213. A statement showing the appointments or promotions in the Civil Service since last Session. (1878.) 75. 92. (S. Papers, No. 23.) *To be printel,* 130.

214. A statement showing the appointments made in the civil service since last session, the 20th of July, 1878 (1879.) 18. (S. Papers, No. 9.)

215. A statement showing the appointments and promotions made in the Civil Service since 30th. October 1879 (1880.) 61.—(S. Papers No. 9.) *To be printed,* 297.

216. Statement of all nominations and promotions effected in the Civil Service since last Session.—(1882,) 26. (*App. No.* 2.)

217. A Copy of the Petition forwarded to the Premier in May, 1884, by the members, of the Civil Service praying that the statute 40. Vict., Chap. 9, be put in to force. (1884.) 285. 378. (S. Papers, No. 106.)

218. Order in Council declaring that the non existence of a vote of the House did not affect 40 Vict., Chap. 10, which was sufficient authority, according to the Treasury Act, to pay all the salaries of the officers and employees of the Civil Service. (1883.) 289. (1884.) 23. (S. Papers No. 15.) *Not to be printed* 118.

219. Copies of Orders in Council passed since last Session, respecting appointments and promotions made in the Civil Service.—(1887) 22. (S. Papers, No. 19.)

220. Copies of Orders in Council passsd since last Session, respecting appointments promotions made in the Civil Service. (1886.) 57. (S. Papers, No. 13.)

221. Statement showing the member af appointments and promotions made in the Civil Service, since last Session—(1883). 37. (S. Papers, No. 10.) *To be printed,*191.

222. Civil Service Commission :—Copy of the instructions given to the Civil Service Com-

I. Presented or Communicated to the House—*continued.*

Civil Service Commission—*continued.*

mission (1869) 52 (S. Papers, No. 17.) 45. *To be Printed*, 214. First Report on the organization and administration of the several Departments at the seat of Government. Referred to Printing Committee (1869-70.) 72. (S. Papers, No. 12). Supplement to First Report showing the approximate annual expenditure on Public Departmental Buildings for rents and repairs (1869-70.) 150. (S. Papers, No. 12). Second Report, (1870) 207. (S. Papers, No. 16.)

223. Correspondence between the Government and the members of the Civil Service Commission, and all persons whomsoever respecting the Reports of the said Commission (1884.) 178, 378. (S. Papers, No. 105.)

224. Civil Service Employees :—A statement shewing the names of the permanent employees in the Civil Service, in each of the departments, from the 24th. of February, 1868; and, also, a statement shewing the names of such employees who obtained a certificate from the Board of Examiners, as required by 31 Vict., Cap. 8, (1873-4) 89.

225. Copies of the Reports of the Committee of the Honourable the Executive Council, from the 26th. July, 1880, to the 23rd. April respecting the salaries of certain Civil Service employees. (1881.) 100. (S. Papers, No. 32.)

226. A Report showing the names of the employees of the Civil Service who have been appointed from the 1st June, 1881; and the names of those whose salaries have been increased, (1883.) 68. 102. (S. Papers, No. 29.) *To be printed*, 192.

227. Copies of the Report made by the Executive Council in 1880-81 and of the order in Council made on this Report declaring that the non-existence of a vote of the House did not affect 40 Vict. Chap. 10, which was sufficient authority according to the Treasury Act to pay on the Salaries of the officers and employees of the Civil Service (1883.) 289.

228. Claims of Quebec :—Memorandum respecting the just claims of Quebec. (1884.) 154. (S. Papers, No. 71.

229. Claims :— A detailed statement of all the amounts paid since the 30th. June, 1885, on the claims existing at that date and really belonging to the fiscal year ending on the day; and also a detailed statement of the amounts paid since the 30th. June, 1884, to the 30th. June 1885, on the claims previous to that date and belonging to the previous fiscal year. (1886) 157, 213. (S. Papers No.42.) *To be printed*, 348.

230. Clerks, Messengers, &c. :—Statement showing the names, surnames, occupations and domicile of all the persons employed during the present Session as clerks, Messengers or otherwise, both in the Departments and the Legislative Assembly. (1887.) 71, 158. (S. Papers, No. 74.)

231. Clerk of the Crown in Chancery :—Copy of the Report of the Clerk of the drown in Chancery with reference to the late general elections in the Province, dates of the Reports of the Returning officers. (1887.) 92 175. (S. Papers. No. 81.) *To be printed.* 224.

I. Presented or communicated to the House—*continued.*

232. Clerks of the Superior & Circuits Courts:—A statement of the amounts paid from 1st. January, 1875, to date by the clerks of the Superior and Circuit Courts, for stationery, printing and binding, and the names of the persons who furnished said articles (1876.) 57, 110. (S. Papers, No. 20.)

233. Cloran, Joseph :—Vide *infra.* 346.

234. Cloutier, Alfred :—Vide *supra.* 141.

235. Coasting Trade and Merchant shipping in British Possessions:—Copy of a Proclamation issued by the Governor General of Canada, concerning and respecting " An Act for amending the law relating to the Coasting Trade and Merchant Shipping in British Possessions," being an Act chapter 2 of the United Kingdom of Great Britain and Ireland. (1869-70.) 19.

236. Coaticook Beet Sugar Company :—Statement of the amounts paid or to be paid to the (1883.) 39. 62. (S. Papers, No. 13.)

237. Codification:—Statement of sums paid to the first and second Commissions of the Codification of laws to the 30th. of May, 1886. (1886.) 407. (S. Papers, No. 79.)

238. Codification of the Statutes:—Report of the Commission upon Judiciary reforms. (1882.) 78. (S. Papers, No. 18.) *To be printed,* 79. Referred to Committee on Legislation, 319.

239. Codification Commission :—The expenditure of the Codification Commission from its inception to date. (1884.) 73, 80. (S. Papers, No. 36.)

Collection des Manuscrits:

240. Letters, memoirs, and other historical documents relating to *La Nouvelle France.* (1884.) 124. (S. Papers, No. 61.)

241. All correspondence and papers connected with the compiling and publication of (1884.) 126, 242.

242. " Relatifs à la Nouvelle-France." 4th. Volume (1886.) 57. (S. Papers, No. 16.)

243. College of Ste. Genevieve :—Copies of all correspondence respecting a grant of money to the College Ste. Geneviève in the County of Jacques-Cartier. (1887.) 92, 176. (S. Papers, No. 82.)

244. Collin, Arsène :—Copies of all letters, correspondence, petitions, certificates and documents exchanged between the Government and certain persons of the county of Montmagny, respecting the admission of Arsène Collin into the Beauport Asylum. (1882.) 129, 152. (S. Papers, No. 40.) *Not to be printed,* 161.

245. Colonial Building & Investment Association:—Copy of Order in Council &c., relating to the employment of D. Girouard, Esq., Advocate, as Counsel before the Privy Council, in *re* the—(1886.) 58, 161. (S. Papers, No. 36.)

I. Presented or communicated to the House—*continued.*

246. Colonial Regulations :—Despatch from the Secretary of State for the Colonies,on the subject of the General Tables of Precedence as laid down in the Book of Colonial Regulations (1869.) 159.

Colonization :

247. Copy of the Petition of the Curés of the counties of Dorchester, Beauce, Bellechasse, Montmagny, &c., respecting a project of Colonization for Quebec, (1872.) 100. (S. Papers,No. 29.) 167. *Not to be printed,* 190. *To be printed for members,* 262.

248. A statement of the amounts of money expended for colonization purposes in the county of Bellechasse for the years 1875-76-77 and 1878, to whom the money was given &c., (1878.) 91.

249. A statement in detail, year by year, since the Union of the two Canadas, of all sums of money voted by the former House up to Confederation, and from Confederation to the present day, for colonization purposes; together with a detailed statement showing, year by year, the sums of money granted to each municipality, township, county or locality, in which such sums have been expended for colonization purposes, in the Province of Quebec, by the different Governments which have succeeded each other since the date of the Union of the two Canadas; amended by adding thereto a statement showing the moneys loaned from the Municipal Loan Fund &c.; Address as amended agreed to (1880.) 60, 109. (S. Papers, No. 21.)

250. A Statement showing the amount of money which has been given in each county, and taken from the grant which was voted last session, to encourage colonization in this Province. (1880.) 68.

251. A detailed statement showing separately in distinct colums what have been the sums of money annually expended from 1867 to this date for colonization, in the counties of Chicoutimi, Charlevoix, Pontiac, Ottawa and Argenteuil. (1881) 84, 124. (S. Papers, No. 38.

Colonization Grants :—

252. Statement of the outlay on account of the colonization grant since last Session, showing the amount expended in each county, (1879.) 32, 96. (S. Papers, No. 29.) *To be printed.* 339.

253. Copies of all Orders in Council respecting the distribution of colonization grants in the County of Charlevoix in 1878, of all correspondence respecting the said grants, of all instructions given to superintendents of colonization works, of all pay-rolls and reports of such superintendents, and of the documents showing if such grants have been paid, to whom paid, and the receipts for the same. (1879). 39.*To be printed,* 341.

254. A detailed Statement of the colonization grants given to the County of Bellechasse since 1878. (1882.) 52,96. (S. Papers, No. 24.) *Not to be printed,* 161.

255. Inspector general of colonization: Copy of his Report (1884.) 73, 95. (S. Papers, No. 37.)

I. Presented or communicated to the House—*continued.*

256. Colonization Lands :—Copies of all correspondence exchanged with the Department of Crown Lands respecting the act of this Province, 46 Vict., chap. 9, with a summary statement of the progress that has been made in distinguishing forest from colonization lands under the said act, and of all Orders in Council on the subject. (1886.) 216.

Colonization Roads :

257. A a detailed statement of the sums expended from the appropriations voted during last session, for colonization roads of the 2nd and 3rd class; the said statement also to show the amount expended in each electoral division of the Province, and further, all applications for money made by any Municipality, in accordance with the act. (1869-70.) 104.

258. Statement of sums appropriated this year for Colonization Roads in the counties of Montmagny and Bellechasse, (1872.) 49. 147. (S. Papers. No. 27.) *Not to be printed,* 190.

259. Statement shewing : the various sums of money paid annually to the Revd. Théophile Prévost, for work on Colonization Roads, since Confederation to the present time. The various sums of money paid to the said Théophile Prévost, as superintendent of works on the said roads, with the dates of each payment. The number of miles of roads made, and the average costs of each mile, with copies of the three last pay-lists for the season of 1874. (1874-75.) 39. 66. (S. Papers, No. 17.)

260. A Copy of all correspondence and other documents relating to works on the Colonization Roads in the County of Montmagny, in 1874, (1874-5) 241.

261. The Petitions of the Reverend A. P. Bellemare and others, praying aid for Colonization roads (1878) 122.

262. Copies of all Orders in Council from the 1st. June, 1879 to date, and instructions given to overseers of colonization roads in the county of Témiscouata with the dates of such instructions and the amounts paid to each overseer, the names of the overseers and the amounts by them expended. (1879.) 136, 244. (S. Papers, No. 88.)

263. A statement showing the amount expended in each County of fhe Province since the beginning of the cnrrent fiscal year for first and second class colonization roads. (S. (1880.) 33, 83. (Papers, No. 14.)

264. A statement showing the amount expended since the commencement of the present fiscal year for first and second class colonization roads (1881) 25 43. (S. Papers, No. 16.) *To be printed* 208.

265. A statement giving by counties the details of the amount of $33,000 entered on page 54 of the Public Accounts for 1879-80, as having been spent during this fiscal year for colonization roads. (1881.) 69 148 (S. Papers, No. 47.)

266. Copies of all orders in Council, correspondence, documents, accounts etc., between the Government or any minister or department and the Revd. Grégoire Tremblay Parish Priest of Beauport, respecting the Lake St. John Colonization Road. (1881.) 299.

I. Presented or communicated to the House—*continued.*

Colonization Roads—*continued*

267. Statement by counties of the details of the sum of $57,000 entered on page 61 of the Public Accounts for 1880-81 as having been expended during that fiscal year for Colonization roads. (1882.) 51, 89. (S. Papers, No. 21,) *To be printed*, 160.

268. A Statement of all sums due or claimed for works on the Colonization roads, unpaid to 31st. December, 1882, distinguishing what has been paid since, from what remains due or claimed. (1883). 204 252. (S. Papers, No. 67.

269. A detailed statement by counties of the sum of $66,000 on page 61 of the Public Accounts of 1881-82 as having been spent during that fiscal year for Colonization roads generally (1883.) 204.

270. A detailed statement by counties of the amount of $65,000 spent for Colonization roads, between the 1st. of July and the 31st. December, 1882, (1883.) 204, 238. (S. Papers, No. 61.) *To be printed*, 300.

271. Correspondence relative to the continuation of the works on the Colonization road between St. Etienne de Lauzon and St. Lambert, county of Lévis. (1883.) 160. 197. (S. Papers, No. 55.)

272. A detailed statement of the employment of the $70,000 entered on page 72 of the Public Accounts for 1883-84, for colonization roads, the said statement to distinguish what was paid for the work properly so called, from the amount paid to the inspectors, etc. (1885.) 98. 108. (S. Papers, No. 35.)

273. Statement showing by counties the details of the sum of $71,000 expended from 1st July to 31st. December, 1883. The number of colonization roads in the county of Montmagny. (1884.) 169, 180. (S. Papers, No. 83.)

274. Report of H. Hurteau, heretofore superintendent of colonization works on the road from Matane to Cap Chatte. (1884.) 146. 263. (S. Papers, No. 101.)

275. A detailed statement by counties of the employment of the $143,000 expended since the 1st of July last for colonization roads. (1886.) 95, 161. (S. Papers, No. 35.) *To be printed*, 348.

276. Detailed statement by counties showing how the $70,000 entered under the head of *Colonization Roads* on page 69 of the Public Accounts for the year 1884-85, was employed, &c. (1886.) 52, 108. (S. Papers, No. 26.)

277. Copies of all the reports of superintendents of works on Colonization roads in the county of Bellechasse during the year 1885, showing the localities in the said county where such works have been carried on, and copies of all correspondence respecting the said works and roads. (1886.) 217, 272. (S. Papers, No. 56.)

278. Copies of the various petitions to the Government by the rate-payers of the county of Montmagny, praying aid for colonization roads in that county, and also, copies of

I. Presented or communicated to the House—*continued.*

Colonization Roads—*continued*

all correspondence in connection with such petitions and such aid. (1886.) 217, 272. (S. Papers, No. 58.)

279. Copies of all Orders in Council by which the Lieutenant-Governor in Council has designated as colonization roads, the roads which were made as such in whole or in part, from 30th. June, 1884 to1st. February, 1887, dividing them into first, second and third class roads. (1887) 46, 154. (S. Papers, No. 64.) *To be printed*, 224,

280. Copy of the Report of L. A. Vallée, of his inspection of Colonization roads and bridges and of his inspection of the maritime road between Fox River and St. Anne des Monts, (1887.) 117.

281. Copies of Order in Council adopted by the Ross Government, distribution $155,000 voted for colonization roads for 1886-87 and copies of suggestions etc., made for the expenditure of such sums granted to the counties of St. Maurice and Maskinongé. (1887.) 234.

282. Colonization Roads and Bridges:—A copy of all correspondence relating to the appointment of Superintendents of colonization roads and bridges, in the county of Beauce, since the first day of July last, (1870.) 50.

Colonizations Societies:

283. Statement showing the number and the names of the various Colonization Societies, constituted under the act of last session, for the formation and encouragement of Colonization Societies throughout all the electoral divisions of the Province, the constitution and By-laws of which have been approved by the Lieutenant-Governor in Council, &c., (1869-70.) 23. 54. (S. Papers, No. 10.)

284. A list of the Colonization Societies which have received the $5,000,00 entered as expenses at page 73 of the Public Accounts for 1883-84. (1885.) 98, 108. (S. Papers, No. 34.)

285. A list of the Colonization Societies which have received the $5,000 entered on page 69 of the Public Accounts for 1884-85. (1886.) 53, 108. (S. Papers, No. 25.)

286. Copies of all certificates furnished by Colonization Societies, upon which certain sums mentioned on page 9 of Public accounts for 1886 were paid to such societies (1887.) 51

Colonization Works:

287. Statement of the sums appropriated therefore since the last Session to the present time in the various Electoral Divisions of the Province, (1873-74.) 28, 75. (S. Papers, No. 14.) *Not to be printed*, 158.

288. Copies of all pay-lists furnished by the various Superintendents of colonization works performed in the counties of Terrebonne, Argenteuil &c., during the years 1883-84.—1885-86.—(1887.) 111,113.

I. Presented or communicated to the House—*continued.*

Colonization Works—*continued.*

289. Copy of the instructions given during the summer and fall, of 1886 to the various Superintendents of colonization works in each of the parishes of the county of Témiscouata. (1887.) 40, 221. (S. Papers, No. 97.)

290. Commissioner of Crown Lands :—His Report of 18th. March, 1846, recommending the uniting to his department of the various branches of the outside service, &c., (1883.) 310. (1884.) 95. (S. Papers, No. 20.)

Commissioners :

291. Statement showing the names of persons residing in any District of the Province, appointed Commissioners do take and receive affidavits in the Superior or Circuit Courts under article 30 of the Code of Civil Procedure. (1876.) 21, 185. (S. Papers, No. 30.) *To be printed,* 186.

292. A statement showing the names of persons residing in Great Britain and Ireland, or in any of the British colonies, appointed commissioners before Confederation by the Lieutenant-Governor of the Province, to take and receive affidavits in any of the courts of record in the Province of Quebec under the provisions of article 30 of the Code of Civil Procedure. (1876.) 21.

293. A statement showing the names of persons residing in the Province of Ontario appointed Commissioners to take and receive affidavits in any of the courts of record of the late Province of Lower Canada and of the Province of Quebec, under article 30 of the Code of Civil Procedure. (1876.) 22. 185. (S. Papers, No. 30.) *To be printed,* 186.

294. The names of the commissioners or advising commissioners appointed to consolidate the General Statutes of the Province in conformity with chapter 8 of the Statutes of 1876, &c., (1877-78.) 25, 30. (S. Papers, No. 13.)

295. A statement of the sums paid to the five Commissioners appointed under the Statute of this Province, 47 Vict., cap. 3, the said statement showing the number of days that each of said Commissioners sat and the amount paid to each of them. (1886.) 218, 425. (S. Papers, No. 83.)

296. Correspondence &c., with reference to the appointment of Pierre Legault and others as Commissioners for the summary trial of small causes for the parish of St. Stanislas de Kotzka, and the revoking of the former Commission (1887.) 205, 221. (S. Papers, No. 96.)

297. Commisssioners Courts :—Vide *infra,* 1601, 1609.

298. Commission of the Peace :—Motion that an address be voted for all correspondence, recommendations, Orders in Council and documents, concerning the renewal of the Commission of the Peace, in the different districts of the Province; Debate adjourned, (1883.) 34. Motion agreed to, 37.

I. Presented or communicated to the House—*continued.*

299. Commissioners for the Summary trial of Small Causes :—Copies of all correspondence exchanged since the last session with the Government concerning the appointment of Commissioners for the summary trial of small causes in the parish of St-Joseph, in the county of Two Mountains; of complaints laid against the ex-Commissioners; of the reasons given to obtain their dismissal, with the names of those who laid such complaints and also the names of those who compose the new Commission. (1879.) 38, 136. (S. Papers, No. 63.)

Commissioners to consolidate the Statutes :

300. Copies of all Orders in Council, revoking the Commission charged with the consolidation of the public Statutes of this Province; and also, copies of all reports made by that Commission, which have not been laid before this House. (1879.) 38, 120. (S. Papers, No. 51.)

301. Statement showing the amounts paid as salaries or emoluments to the Commissioners named to consolidate the public Statutes of the Province, during the time such Commissioners held office. (1879.) 54, 96. (S. Papers, No. 32.)

302. Committee of Agriculture :—List of books on agriculture, forestry, the improvement of breeds of horses &c., recommended by them. (1884.) 146, 216. (S. Papers, No. 96.)

Common Schools :

303. All correspondence between the Department of Public Instruction and certain persons who offered to undertake the compilation of a series of Educational books for the use of Common Schools. (1871.) 152.

304. A Statement of the number of books selected by the Council of Public Instruction, and approved, according to law, for the use of Common Schools in this Province. (1871.) 153. 183. (S. Papers. No. 20.)

305. Copy of a Petition praying that the Salary of the Inspector of Common Schools be increased according to the work done &c, (1884.) 191.

306. Common School Fund :—Orders in Council respecting the (1884.) 49. 168. (S. Papers, No. 79.)

307. Companies Incorporated :—Statement of the names of all Companies incorporated by Letters Patent from the 1st January, 1869, together with the date of such Letters Patent, (1874-75) 51, 66. (S. Papers, No. 15-) *To be printed*, 260.

308. Compton and Beauce :—Declaring that the Bill respecting the division line between the counties of Compton and Beauce has passed its 2nd and 3rd, readings in the Legislative Assembly with the consent of the members representing the 12 Divisions or Electoral Districts to which article 80 of the British North America Act applies, mentioned in the 2nd schedule of the said Act. (1879.) 266.

I. Presented or Communicated to the House—*continued.*

Compton, patents issued in the county of:

309. A statement showing the number of Patents issued by the Crown Lands Department from January, 1st. 1878, to January 1st, 1880, in the county of Compton ; showing the name of the township, number of lot and Range, with the number of acres in each lot, the names of parties to whom said lands were patented and also full copies of certificates of settlement upon which such patents were issued. (1880.) 102. 157. (S. Papers, No. 31.)

Consolidated Municipal Loan Fund Act:

310. A detailed Statement of accounts due by the municipalities of Grantham, Wendover and Simpson, under the Consolidated Municipal Loan Fund Act ;—and the amounts which have been carried to the credit of the said municipalities. (1880.) 79, 109. (S. Papers, No. 20.)

311. A statement showing the balance of capital due by each Municipality to the Consolidated Municipal Loan Fund of Lower Canada. (1881.) 69, 129. (S. Papers, No. 43.)

312. Consolidated Railway Fund :—vide, *infra.* 13 12.

313. Contested Elections:—Copies of the rules of practice made by the Judges of the Superior Court, concerning contested Elections, under section 15 of the Quebec Contested Election Act, 1875, and also, a copy of the Tariff adopted under section 121 of said Act. (1879.) 55.

314. Contingencies of the House :—Praying His Excellency to issue his warrant in favour of the Clerk of the House for $15,000 on account of the contigencies (1867-68) 33. For $35,000, 80.—For $16,000, (1869) 24.—For $30,000, 82—For $52,000 (1879-70.) 36.—For $10,000 (1881) 157.

315. Corneillier and Le Blanc :—Copies of all memorials,correspondence and telegrams relating to the accusations brought before the Court of Queen's Bench, Crown Side, of Montreal, against Messrs Corneillier & LeBlanc: as well as copies of the indictments and of the preliminary investigation made before the Police Magistrate. (1885) 215. 255. (S. Papers, No. 81.)

316. Corneillier & Al :—Copies of all correspondence between C. P. Davidson and others, with reference to the case of the Queen *vs.* Cornellier & *al.* (1887.) 92.

317. Corneillier, Hippolyte :—Copies of all papers, documents, letters, &c., relating to the dismissal of Hippolyte Corneillier, Revenue Officer for the district of Joliette, the said documents to contain, if possible, the reason or reasons, the motive or motives for which the said H. Corneiller was dismissed. (1879). 181, 243. (S. Papers, No. 79.) *To be printed,* 244. 344.

Coroner's Inquests:

318. Statement of the Coroner's inquests in the Province of Quebec, since the inauguration of Confederation ; such statement showing the number of inquests held by the

I. Presented or communicated to the House– *continued.*

Coroner's Inquests—*continued.*

Coroners, the cause of death, the name of the physicians whose services were required by the Coroner and the Juries in each case of inquest, the number of post-mortem examinations made by the physician or physicians called in these inquests, and the reports made by the Coroner's Jury on each inquest. (1869) 97.

319. Return showing the number of inquests held by the Coroners, the cause of death, the name of the physicians whose services were required by the Coroner, and the Juries in each case of inquest, the number of post-mortem examinations made by the physician or physicians called in these inquests, and the Reports made by the Coroner's Jury on each inquest (1869-70.) 74. 131 (S. Papers, No. 15.) Referred to printing Committee, 153.

320. Return showing the number of cases and cost of inquests made by Coroners during the six months preceding and the six months following the first of November last; together with copies of the vouchers relating to such inquests;—the names of the Coroners who held such inquests, the date of the Return made to the Government, the age and sex of the person deceased, the name of the Physician, the nature and cost of the services by him rendered, and a copy of the order requiring his services, (1880.) 232. (S. Papers, No. 51.)—Referred to printing Committee, 260.

321. A statement showing the number of inquests held since the coming into force of the law respecting coroners, passed during the last session; the names of the parishes, counties and districts where such inquests were held, the names, age and sex of the persons upon whose bodies such inquests were held and the cause or causes of death, &c. (1881.) 68.

322. Corporation of each City, Town, &c :—Statement of all the sums of money paid by each city, town, village or municipality corporation in virtue of section 3 of chapter 8 of the Statutes of the Province for 1875, 39 Victoria; and a statement of all sums still due by each of the said Corporations under this Act. (1879.) 30, 95. (S. Papers No. 26.) *To be printed*, 339.

323. Coteau du Lac, Asile de la Providence St-Ignace du :—statement of affairs, (1869-70.) 18. (S. Papers, No. 5.)—(1870.) 24. (S. Papers, No. 5.)—(1871.) 7. (S. Papers, No. 6.)—(1872.) 66. (S. Papers, No. 5.)—(1873-74.) 33. (S. Papers, No. 6.)—(1879) 40. (S. Papers No. 6.)—(1880.) 160. (S. Papers, No. 6.)—(1885.) 25. (S. Papers, No. 9.)—(1887.) 11. (S, Papers, No. 6.)

324. Coté, A. & Co. :—Motion for a Statement of all the amounts paid A. Coté & Co., by the Government, since 1st. November, 1879, for printing and stationery; the said statement giving what was paid them each year, by the Department of Public Instruction; by the Quebec, Montreal, Ottawa and Occidental Railway; by the Sheriffs and Prothonotaries of the different Districts of the Province; by each of the Public Departments; the said statement showing the rate per 1000 ems for the printing, the price of paper, stitching and binding; together with copies of the contracts made with the said A. Côté & Co.; amended by adding thereto the sums paid by the Joly Government to various newspapers. Agreed to, (1882) 74, 75.

I. Presented or communicated to the House—*continued.*

325. Couillard, F. X. :—Copies of all Orders in Council, correspondence and documents, &c., respecting the appointement of F. X. Couillard, Esq., as assistant librarian to the Department of Public Instruction, (1881.) 248.

326. Council of Agriculture :—Statement of the travelling expenses, board &c., of the members of the Council of Agriculture and of Arts and Manufactures and of Standing Committee of Exhibitions during the last five years. (1883.) 141. 197. (S. Papers, No. 56.) *To be printed,* 216.

Council of Public Instruction :

327. Copies of correspondence between the Catholics of Quebec speaking the English language and His Excellency, and the Catholics of the Parish of St. Colombe of Sillery and His Excellency, concerning the composition of the Council of Public Instruction. (1869-70.) 188. 189. (S. Papers, No. 18.)

328. Copies of the answer of the Catholic members of the Council of Public Instruction to the letter of the Honorable J. A. Mousseau, dated the 23rd December, 1882, to the Honorable G. Ouimet, communicated to them by the Superintendent. (1885.) 123, 164. (S. Papers, No. 52.)

329. Count Viola :—Copies of all Orders in Council appointing Count Viola Commissioner for the Government of Quebec at the Geographical Exhibition held at Vienna, in September, 1881. (1882.) 361.

330. Coursolles, A. C. J. ;—A copy of the instructions given to A. C. J. Coursolles, Esquire, Judge of the Sessions at Montreal, to make an enquiry into the assault committed at Longueuil, on the nomination day of last election, for the House of Commons, in December last ; also a copy of the preliminary investigation respecting the said assault. (1874-75.) 262.

Court Houses and Gaols :

331. Return showing the number, sex, and age of all prisoners confined in the Common Gaol of the District of Montreal, from the 1st. January, 1866, to 1st. January, 1867. (1867-68.) 72.

332. Copies of all papers, documents and enquiries relating to the charge brought against Mr. Edmond Blagdon, gaoler of the Gaol of Kamouraska, and the correspondence between the Government of the Province of Quebec and the Federal Government, respecting the appointment of the said Mr. Edmond Blagdon, as guardian of a Light House, (1873-74.) 61.

333. Copies of all correspondence between the gaoler of the Montreal Gaol and the Government, in relation to the maintenance and food of prisoners, (1874-75.) 112.

334. Statement of the Fund for the Building of the Court House of Montreal, established under 12 Vict., ch. 112, and 18 Vict., ch. 164; showing the balance at the debit of the said fund on the 1st. July, 1867, and the amount credited and debited annually since that date, (1875.) 22. 170.—(S. Papers. No. 27.)

I. Presented or communicated to the House—*continued.*

Court Houses and Gaols—*continued.*

335. Representing that it has been alleged in this House that the amount required to pay the Debentures issued for the building of the Montreal Court House under the authority of 12 Vic., ch. 112 and 18 Vic., ch. 164, and also to pay all the additional expenditure, has been levied by a tax, etc., and praying His Excellency to cause the auditor of this Province to verify the Report made upon the state of the Fund created by the act first above mentioned and the act 13 and 14 Vic., ch. 94 and to cause a copy of this report to be laid before this House. (1876.) 194.

336. A statement showing the cost of the construction of the Montreal Court House, and the amount received by the Government in payment of the cost of the said building. (1877-78.) 113.

337. A copy of the correspondence which has passed between any of the departments and the sheriff of the District of Richelieu and the sheriff of the District of Three-Rivers, relating to the amount to be paid to the Corporations of Three-Rivers and Sorel, respectively, for the water supplied to the Court House and Gaol of each of the said towns. (1877-78.) 129. 142. (S. Papers, No. 25.)

338. All the contracts, tenders, expertises (arbitration by experts) receipts for amounts paid, vouchers and all documents respecting the Female Goal at Montreal, (1877-78.) 189.

339. A copy of the correspondence which has taken place between the Government or any of the public departments and the sheriff of the District of Richelieu or any other party, relating to the persons lodged in the Common Gaol of the District of Richelieu, by the police of the town of Sorel, in accordance with the by-laws of the corporation of the said town. (1877-78.) 118.

340. Copies of all reports of the Inspectors of Prisons on the Gaol of the Judicial District of Kamouraska, &c., and copies of presentments of the grand juries of the said District, since the Report of 1863, on the state of the Court House and Gaol (1878.) 73.

341. A list of the prisoners who have escaped from the Gaol of the Judicial District of Kamouraska since its erection in 1863, &c., (1878.) 91. 133. (S. Papers, No. 38.)

342. Copies of the tenders for the contract to supply bread, meat and coal to the Montreal Gaol during the year 1878, the names of the persons who have obtained such contracts, and the prices at which such contracts were given. (1878.) 122. 138. (S. Papers, No. 39.)

343. A copy of the deed of purchase of the land on which is built the Judicial District Court House of Kamouraska, a list of the mortgages then on said land, the names of the creditors and the amount paid to each; also a statement of the debentures issued by the Government of Canada for the purchase of the land and for the Court House and Gaol of the said District, &c., (1878.) 74.—(1880.) 189. (S. Papers, No. 42.)

344. A copy of the Report of the Commissioners appointed to investigate into the management of the offices of the Court in the District of Montreal. (1879.) 81.

I. Presented or communicated to the House—*continued.*

Court Houses and Gaols—*continued.*

345. Drawing the attention of the Lieutenant-Governor in Council to the statement prepared by the Auditor of the Province of the Fund established by the acts 12 Vict., chap. 112, and 18 Vict., chap, 164, for the building of the Court House of the District of Montreal, which seems to show that the amount expended in building the Court House has been returned. (1879.) 333.

346. Statement of the sums of money paid by the Government to Joseph Cloran for the bread supplied to the Men's Gaol at Montreal, from the 1st. July, 1879; also the amounts paid for bread supplied to the Female Gaol at Montreal during the same period, month per month and the price per loaf. (1879) 112. 161. (S. Papers, No. 77.) *To be printed,* 343.

347. Copies of the tenders for the contract to supply bread and meat to the men's gaol at Montreal during the year 1879-80, the names of the persons to whom such contract has been given and the prices therein stipulated. (1879.) 118. 161. (S. Papers, No. 77.) *To be printed,* 343.

348. A statement of the Fund established for the building of the Court House in Montreal up to 30th. June, 1879. (1879.) 31. *To be printed,* 339.

349. Copies of the tenders for the erection of a wall around the Court House and Gaol of the District of Beauharnois. (1879.) 207, 296.—(S. Papers, No. 101.)

350. A statement showing the names and salaries of the new employees appointed by the present Government since the 28th. October last, up to this date, as well as the names of the employees re-instated since that date, at the Montreal Court House. (1880.) 79.

351. Copies of all reports made by the Engineer of the Public Works Department and by the Inspector of Prisons on the actual state of the Court House of the District of Kamouraska. (1880.) 102.

352. Copies of calls for tenders for the supplying of the Gaol and the Court House of Montreal with wood, coal, bread and meat; copies of the tenders received by the Sheriff of the District of Montreal for the said supplies; copies of all Orders in Council, granting or giving the contracts for the said supplies, the said documents to show to whom the said contracts were granted, for what price and on what conditions; and copies of correspondence between the said tenderers and the Sheriff of the District of Montreal, or the Government, on this subject. (1880.) 268.

353. A statement giving the name of the representative of the Attorney-General and the names of all persons employed, as special constables or otherwise, during the last term of the Criminal Court at Kamouraska. (1880.) 101. (1881) 56. (S. Papers, No. 25.)

354. Copies of all correspondence with respect to the abolition of the special tax imposed in the District of Kamouraska, to defray the cost of building the Court House of the said District. (1880.) 111. (1881.) 125.—(S. Papers, No. 41.)

I. Presented or communicated to the House—*continued.*

Court Houses and Gaols—*continued.*

355. All reports, correspondence, Grand Jury presentments and other documents respecting the condition of the Court House of the District of Iberville, (1881.) 68. 124. (S. Papers, No. 39.)

356. The number of prisoners incarcerated in the Common Gaol of the District of Kamouraska, from the 1st. January, 1880, to this day ; the sums expended and paid by the Government for the administration of Justice and principally the expenses of the last term of the Criminal Court, held in the said District (1881.) 29, 66. (S. Papers, No. 28.)

357. A statement showing in what Insurance Companies the Court House and Prison of the District of Kamouraska were insured, and for what amount in each; what amount the Government has received, or what amount it will receive from each Insurance Company. (1881.) 34. (S. Papers, No. 11.)

358. Copies of the report of the arbitrators appointed to estimate the damages caused by the burning of the Court House and Gaol of the District of Kamouraska. (1881.) 94, 129. (S. Papers, No. 42.)

359. Copies of all reports, correspondence, Orders in Council, and of all documents respecting a Forgery committed in March, 1880, and the Theft made in June, 1880. in the Court House at Montreal (1881.) 230.

360. Statement of Revenue and Expenditure for the last 20 years of the Montreal Court House. (1884.) 190.

361. Copies of the public notice given by the Department of Public Works asking for tenders for the building of the Quebec Court House. (1884.) 205, 301. (S. Papers, No. 103.)

362. Court of Queen's Bench, Terms of :—A statement, by alphabetical order, of Districts of the Terms of the Court of Queen's Bench, giving for each District the place where such terms are held, their date and the authority under which they have been so fixed. (1885.) 82, 170. (S. Papers, No. 57.) *To be printed,* 318.

363. Courval, Seigniory of :—Return showing what patents have been issued to the British American Land Company, the Baron de Diemar, or to others, in respect of sales and grants by the Crown, of lands situate in that part of the parishes of St. Zéphirin de Courval and Ste. Brigitte des Saults, occupied by the Seigniory of Courval or their representatives, as forming part of the *fief* or Seigniory of Courval, but claimed by the Crown as forming part of the township of Wendover, &c., (1880.) 283.

364. Coutu, Régis :—Copies of correspondence, &c., respecting the promise of a grant of certain land lots made to Régis Coutu, of St. Donat, county of Montcalm (1883.) 92. 127. (S. Papers, No. 41.)

I. Presented or communicated to the House—*continued.*

Criminal Court, Beauharnois:

365. Detailed statement of each criminal case, the sums paid by the Clerk of the Crown and of the Peace, or by the Sheriff of the District of Beauharnois, during the last five years, including the last term of the Criminal Court and the number of days which each term lasted: copies of the accounts of the representatives of the Attorney-General in the same District during the same period, &c. (1882.) 171.

366. Number of indictments submitted to the jury during the last term of the, &c. (1884.) 234.

367. Criminal Court, District of Ottawa:—Copies of all correspondence exchanged between the Government and the Sheriff of the District of Ottawa, L. M. Coutlée, Esq. and other public officers of the said District, concerning the holding of a term of the Criminal Court for the District of Ottawa during the course of last winter. (1879.) 118, 277. (S. Papers, No. 96.)

368. Criminal Court, District of Joliette: Copy or statement of the cost of the two terms of the Criminal Court for the District of Joliette, held, the one in September, 1878, and the other in January, 1879, including the fees paid to the representative of the Attorney General, and the indemnity paid to jurors and witnesses.—(1879.) 79, 104. (S. Papers, No. 38.)

369. Criminal Matters, District of Richelieu:—Copies of all commissions, instructions and correspondence, emanating from the Honorable Attorney-General of this Province, or his Department, and addressed to D. Z. Gauthier, Esquire, Advocate, of Sorel, respecting the conducting of criminal matters on the part of the Crown, in the District of Richelieu, from the first of January, eighteen hundred and seventy-four, up to this day; also, copies of all correspondence. despatches, reports, accounts, &c., received by the said Honorable Attorney-General or his Department, from the said D. Z. Gauthier, during the same period. (1874-75.) 112.

370. Criminal Terms, District of Joliette:—Statement showing the cost of the two criminal terms of September, 1877 and March, 1878, for the Judicial District of Joliette, specifying in detail the fees paid to the representative of the Attorney General, the amount paid to the grand and petit juries and to Crown witnesses, mentioning the names of such witnesses and the amount paid to each, (1879.) 118, 243. (S. Papers, No. 80.)

371. Criminal term, Quebec:—Copies of all correspondence respecting the appointment of the representative of the Attorney-General for the present criminal term, in the city of Quebec. (1882.) 171.

Crown Lands:

372. Annual Report of the Commissioner of Crown Lands (1869.) 23. (S. Papers, No. 1.) *To be printed*, 214.—(1870.) 44. (S. Papers, No. 2.)—(1871) 136. (S. Papers, No. 2.) *To be printed*, 191.—(1872.) 72. (S. Papers, No. 2.) *To be printed*, 190.—(1873-74.) 14.—(S. Papers, No. 2.)—(1874-75) 49. (S. Papers, No. 2.)—(1875.) 50. (S. Papers, No. 16.)—(1876.) 61

I. Presented or communicated to the House—*continued.*

Crown lands :—*Continued.*

(S. Papers, No. 4.)—(1877-78.) 27. (S. Papers, No. 3.) *To be printed* 27. (1879) 83 (S. Papers, No. 4.)—(1880.) 18. (S. Papers, No. 4.)—(1881.) 49. (S. Papers, No. 4.) (1882.) 49. (S. Papers, No. 4.) *To be printed*, 49. (1883.) 68. (S. Papers. No. 4.)—(1884.) 99. (S. Papers, No. 4.) *To be printed* 99. (1885.) 45. (S. Papers, No. 4.)—(1886.) 24. (S. Papers, No. 4.)—(1887) 39. (S. Papers. No. 4.)

373. Classification of,—Vide *infra*, 382.

374. Statement showing the extent of Crown Lands now actually held under license for lumbering purposes. (1871.) 43. 166. (S. Papers, No. 19.)

375. Statement of the Lands taken up and conceded under location tickets, from the Crown Lands Department, which have been taken from setters by the Department or its agents, in the counties of Montmagny and Bellechasse, since the 15th. April, 1871, (1872.) 220. (1872.) 107. (S. Papers, No. 22.) *Not to be printed*, 146.

376. Motion for an Address for a complete statement of the sums arising from the sale of Crown Lands collected by the Government of this Province since, 1867, negatived, (1872.) 109.

377. Statement showing the actual salary of each employee of the Crown Lands Department, and the salary of each of those employees at the date of Confederation, (1873-74.) 194, 197. (S. Papers, No. 11.)

378. A statement showing the extent of Crown Lands still held by the Government of this Province, (1876.) 31. 87. (S. Papers, No. 18.) *To be printed*, 99.

379. A detailed statement of the amounts collected on the arrears on Crown Lands in this Province, both capital and interest since 1st. May, 1877, up to this date. (1878.) 75.

380. Statement of the moneys received by each of the Crown Land Agents and sub-Agents from the sale of lands belonging to the Government to settlers, in the different parts of the Province, from the 1st. March, 1881, to the 1st. March, 1882. (1882.) 94, 156. (S. Papers, No. 41.) *Not to be printed*, 161.

381. Copies of all Orders in Council, correspondence and documents respecting the cutting of timber on Crown Lands, in the county of Bellechasse, from the first of January last, (1881.) 138 175.. (S Papers, No. 52.)

Crown Lands Agents :

382. A copy of the instructions given to the Crown Lands Agents since the 1st. July, 1867 ; a statement of the method adopted by the Crown Lands Department for the keeping of the books of the Crown Land Agents, since the 1st. July, 1867. Further, a statement of the clasification of Crown Lands by the Agents within their respective Agencies, showing the quantity of public lands sold and occupied, the quantity of public lands sold and unoccupied, the date of each sale of such lands, the quantity

I. Presented or communicated to the House—*continued.*

Crown Lands Agents—*continued.*

of public lands to be disposed of; and further, a statement showing the number of sale which have been cancelled since 1st. July, 1867, and the reasons for which such sale were cancelled. (1870.) 70.

383. A statement showing the moneys collected by each of the Crown Lands Agents and sub-Agents arising from the sale of public lands to settlers in the different parts of the Province from the year 1878, inclusively, to the first of March last, (1881.) 29, 66. (S. Papers, No. 29.) *To be printed.* 209.

384. Copies of all instructions given to the local Crown Lands Agent for the Grandville division, since the first of January, 1879, to this date, authorizing him to ascertain if any persons were cutting timber on the public lands without license, (1880.) 58. (1881) 43. (S. Papers, No. 17.)

Crown Lands Department :

385. List of the names of all the employees of said Department to whom a circular was sent respecting the part they might take in the last Federal Elections. (1887.) 75, 98. (S. Papers, No. 50.)

386. A statement showing the amount of the present salary of each of the employees of the Department of Crown Lands, and the amount of the salary of the said employees at the time of the Confederation of the Provinces, (1873-74.) 94.

387. Crown Lands and Woods and Forests :—Copies of the instructions given to the Agents for Crown Lands and Woods and Forests for the District of Saguenay from their last appointment, in relation to the place or places where such Agents should keep their respective offices, (1870.) 74, 109. (S. Papers, No. 4.) *Not to be printed,* 153.

388. Curran, J. J. :—Copies of the Order in Council appointing J. J. Curran, Esq., Q. C. Secretary of the Commission for the Codification of the Statutes of the Province; also, copies of the Order in Council, revoking his appointment, and other documents relating to such revocation. (1879.) 59, 87. (S. Papers, No. 24.) *To be printed,* 342.

389. Customary Dowers and Servitudes :—Copies of all correspondence concerning 44-45 Vict., chap. 16, ordering the registry of—, in cases not provided for by law (1883.) 78.

390. Cyr, Charles :—Copies of all instructions written or given to Chs. Cyr, relating to the expenditure of Colonization moneys in the county of Bonaventure. (1887.) 119, 155. (S. Papers, No. 67.)

391. Daaquam, Bellechasse &c., (Townships.) :—Copy of the petition presented to the Commissioner of Public Works, on the 20th March, 1883, by Mr. Faucher de St, Maurice, M. P. P., in the name of the farmers of the townships of Daaquam, Bellechasse, Roux, Buckland &c., praying for the opening of a road starting from the Taché road and extending to the front road of the 4th Range of St. Raphaël. (1885.) 214.

I. Presented or communicated to the House—*continued.*

392. Daaquam (Township) :—Copies of the Report of the survey made by Mr. Casgrain in the township of Daaquam county of Bellechasse, (1884.) 143. 175. (S. Papers, No. 80.) *To be printed*, 376.

393. Dairy Association :—Copies of correspondence respecting the Dairy Association of the Province of Quebec. (1883.) 78. 127. (S. Papers, No. 39.)

394. Dairy Schools :—Motion for copies of all Orders in Council relating to the Dairy Schools of Ste. Marie, Beauce, and St. Denis, Kamouraska, instructions given to the professors, and the number of scholars who attended, such schools; debate adjourned (1883.) 87. Motion agreed to. 89. 116. (S. Papers, No. 37.)

395. D'amour, Charles Nicolas :—Copy of the Concession under the title of Seigniory, dated 26th. May, 1694, by the Count de Frontenac to Charles Nicolas D'Amour, Sieur de Louviers, of the extent of one league around the Lake Métapégnia (or Métapédia ;) Copy of all the correspondence with the Government respecting the said Seigniory and its occupancy by a certain person named Bartholomew of Hartford, in Connecticut, (1874-75.) 240, (1875.) 33. (S. Papers, N. 8.)

396. Danjou, Aug :—Copy of a petition presented to the Government in 1879 on the part of certain persons of the parish of St. Frederic, in the county of Beauce, complaining of Messrs. Augustin Danjou, Augustin Jacques and George Perron, Commissioners of the Court of the said parish for the summary trial of small causes and praying that their names be struck from the commission. (1885.) 127.

Dansereau, Clément Arthur :

397. Writ of *Habeas Corpus* in the matter of (1874-75.) 269.

398. A complete list of the books purchased by C. A. Dansereau, showing names, titles, &c., and price paid per volume; also all Reports made by Messrs. Dawson & Valois, respecting same; and also, copy of the invoices of such books and of all correspondence exchanged, not already laid before the House, respecting such books, between any person whatsoever and the Government. (1886.) 137. 244. (S. Papers, No. 52.)

399. Deaf-Mutes :—Correspondence relating to the offers of the Institute of Deaf-Mutes of Mile-End to utilize their farm at Terrebonne to establish a house destined to receive the Deaf-Mutes of this Province. (1884.) 143, 242. 154. (S. Papers, No. 74.)

400. Debentures :—Statement shewing the number, denomination and face value of the debentures recently sold by this Province, in the city of New-York, and a copy of the endorsation upon each class or denomination. (1879.) 103, 135. (S. Papers, No. 60.)

De Boucherville Government :

401. Motion renewing the declaration of confidence in the DeBoucherville administration, and declaring a want of confidence in any administration which may be substituted for the one dismissed, unless such administration to be appointed, be a strong and efficient one, chosen from the party represented by the majority in this House, (1877-78.) 218, 220. Committee appointed to draft on Address; Address reported; to be

I. Presented or communicated to the House—*continued.*

De Boucherville Government—*continued.*

engrossed and presented to His Excellency by the Honorable, the Speaker, 221. Reply, 221.

402. Copy of correspondence and explanations relating to the dismissal from office of the DeBoucherville Government. (1877-78.) 226. (Appendix, No. 7.)

403. Copies of the correspondence exchanged between the Lieutenant-Governor and the Governor-General, respecting the dismissal of the DeBoucherville Government from office; copies of the correspondence exchanged between the Lieutenant-Governor and the Secretary of State or any of the members of the Privy Council relating directly or indirectly to the said dismissal from office of the De Boucherville Ministry; also, a complete copy of the record in the Bernatchez, Bélanger & Fournier affair; also copy of the Proclamation concerning this Legislature for the despatch of business on the 19th. December last; and also copy of all correspondence on the subject of inviting the people to observe the 22nd. of November last, as a thanksgiving Day. (1878.) 38, 84. (S. Papers, No. 17.) *To be printed*, 129.

Debt:

404. Comparative statement of the debt of the Province for each fiscal year since 1867, &c. (1881.) 240.

405. Division of the surplus debt: *Vide infra.* 412.

406. A statement of the debt of the Province on the 1st. July instant 1880. The details given in as many separate columns, for each of the items of the debt; the date on which it was contracted; the authority in virtue of which it was contracted; by whom negociated; to whom due; the place where it is payable; the date of maturity, &c. (1880.) 165.

407. A statement of the debt now due by the Province of Quebec. (1876.) 31, 113. (S. Papers, No. 22.)

408. Debt, non consolidated:—Statement of the non consolidated debt which has yielded the sum of $18,955.79 as interest paid since the 1st. of July last (1885.) &c. (1886.) 95, 115. (S. Papers, No. 28.)

Debt of the Old Province of Canada:

409. A detailed statement of the debts of the old Province of Canada making up the sum of $73,006,088.84 assumed by the Dominion of Canada to wit: $62,500,000 under section 112 of the British North America, Act, 1867, and $10,506,088.84 by the Federal Act, 36 Victoria, chapter 29. (1885.) 219.

410. A detailed statement of the old Province of Canada, making up the sum of $73,006,088.84 assumed by the Dominion of Canada, to wit: $62,500,000 under section 112 of the British North America Act, 1867, and $10,506,088.84 by the Federal Act, 36 Victoria, chapter 29. (1885.) 219. (1886.) 70. (Appendix, No. 1.) *To be printed*, 70.

I. Presented or communicated to the House—*continued.*

411. Debt of the Province :—Return giving a statement of the real Debt of the Province from 30th. June last 1885 &c., &c. (1886.) 58, 250. (S. Papers, No. 53.) *To be printed*, 348.

412. Correspondence between the Governments of the Provinces of Quebec and Ontario, the Government of the Dominion and the Arbitrators, respecting the division of the surplus debt of the late Province of Canada, (1869-70.) 37. 108. (S. Papers, No. 13.) Referred to Printing Committee, 108.

413. Copies of all correspondence between the Governments of Canada, Ontario, and Quebec, in relation to the award rendered by the Arbitrators of Ontario, and of the Federal Government in September 1870, respecting the division between Quebec and Ontario of the surplus debt of the late Province of Canada, (1872.) 36. 86. (S. Papers, No. 14). Referred to Printing Committee, 86. *To be printed*, 146.

414. De Cazes, Duc :—Letter from Duc De Cazes respecting the establishment of a periodical exchange of Documents between the French and Canadian Administrations. (1876.) 33.

415. De Cazes, Paul :—A statement of all sums paid to Paul De Cazes, Esquire, of Quebec, since the 2nd. March, 1878, under any head whatsoever. (1886.) 198.

416. Defoy, Jos. A. :—Copy of the Order in Council appointing him Deputy-Lieutenant-Governor to sign money warrants, and copy of the Order in Council ordering the clerk of the Executive Council to fill the aforesaid office. (1883.) 289. (1884.) 28. (S. Papers, No. 19.) *Not to be printed*, 119.

417. De Léry, Hon. A. C. :—Copies of the patent or license granting to Honourable A C de Léry the exclusive right of working the gold mines within the limits of the Seigniory of Vaudreuil. (1879.) 96.

418. De Léry Mining Company :—Copies of all correspondence, papers and documents in the possession of the Government, relating to mines and to the " de Lery Company. " (1880.) 268.

419. De Léry Patent :—The petition of Narcisse Rodrique and others, of the Seigniory of Rigaud Vaudreuil, in reference to the working of the de Lery patent, together with the copy of said patent, all Orders in Council in reference to said patent and to said petition, and all correspondence concerning the same. (1869.) 64.

420. Delisle, vs. the School Commissioners of St. Jean :—Copies of all correspondence respecting the settlement of costs in a case of Delisle, vs the School commissioners of the parish of St. Jean, Island of Orléans, &c. (1887). 134. 137. (S. Papers, No. 58.)

De Martigny, A. L :

421. Copy of the report of A. L. de Martigny, Esq., Inspector of Public Offices, respecting the examination he has made of the *greffe* of Joseph Grondin, of St. François, in the county of Beauce, clerk of the Commissioner's Court, magistrates clerk and clerk of the Court held by the Inspector of Mines for the Chaudière District. (1882.) 297

I. Presented or communicated to the House—*continued.*

De Martigny, A. L—*continued.*

422. Vide *infra.* 1737.

423. Demers, Jérémie :—All orders, documents and papers, respecting the dismissal of Jérémie Demers as Bushranger. (1887.) 71. 98. (S. Papers, No. 49.) *To be printed,* 224.

424. Departmental Buildings :—Vide, *supra* 208, 209.

425. Deposits for Expropriation purposes :—The dates of the deposits made by the city of Montreal for expropriation purposes ; also, the dates and names of persons who have made applications for such deposits, and the respective dates of the payments made by the Government to the persons entitled thereto since, 1872. (1872.) 52. 98. (S. Papers, No. 20.) *Not to be printed,* 146.

426. Deposits, Judicial and other :—Copy of the certified accounts, furnished to the Treasurer of the Province of Quebec, under the " Act respecting judicial and other deposits," with a detailed statement of the amounts deposited, the numbers and titles of the causes, the names of the parties, &c., by Michel Mathieu, Esquire, Sheriff of the District of Richelieu, under the said Act ; as also, copies of all correspondence between any members of the Government, or any of the Departments and the said Michel Mathieu, on the subject of these deposits, (1874-75.) 112. 123. (S. Papers, No. 28.)

427. Deputy Heads and other Departmental Officers :—Statement showing all sums of money received for salaries, extra services and travelling expenses, or for any other object, by the various assistants or Deputy Heads and other Departmental Officers in the Province of Quebec etc., for the year ending 1st. December 1872, (1872.) 147. 261. (S. Papers, No. 32.)

428. De Puyjalon, Count Henri :—A copy of a report addressed, on the 27th. April 1885, by Count Henri de Puyjalon to the Honorable Mr. Lynch, Commissioner of Crown Lands, containing a condensed treatise on agriculture, natural grasses, stock-raising, lakes, rivers and their fish, hunting, down, feathers and eggs, furs, fertilizers and seaweed, of that portion of Labrador belonging to Canada, and the selection of the archipelago of Mingan as a place for a game reserve. (1885.) 240, 278. (S. Papers, No. 85.) *To be printed,* 283.

429. Derome, F. M : -Copies of the evidence taken in the investigations made by the Government against F. M. Derome Esq., late prothonotary and Joseph Rouleau Esq., late Sheriff of the judicial district of Rimouski and a copy of the report of the commissioner appointed by the Government to conduct such investigations. (1879.) 38, 244. (S. Papers, No. 86.)

430. Desaulniers, L. L. L :—Vide, *infra,* 1737.

431. Deschamps, G. E :—A list of Municipalities in the Province of Quebec, compiled by, (1886.) 193. (S. Papers, No. 41.) The attention of the Government called to the expediency of acquiring 2000 copies of this work. 237.)

432. Deschênes, C. H :—Copies of all statements, correspondence, complaints, petitions and factums exchanged between the Government and G. H. Deschênes, Esq., M. P. P.

I. Presented or communicated to the House—*continued.*

Deschênes, C. H—*continued.*

and Frs. Pelletier, wood-ranger, and all other persons, with reference to the dues which the said G. H. Deschênes may owe to the Governme ' 1886.) 351

Desjardins, L. G :

433. Copies of Order in Council approving or recommending the payment of the cost of printing a pamphlet containing a speech of L. G. Desjardins, (1884.) 338.

434. A copy of the account for printing the speeches of L. G. Desjardins, Esq., M. P. P., since the 1st. January, 1882, with a statement of all sums paid in connection with such speeches and copies of all correspondence or memoranda on this subject. (1886.) 176.

435. Orders in Council approving or recommending the payment of the cost of the printing &c., of a pamphlet containing a speech of (1884.) 338. (1887.) 75. (S. Papers, No. 38.) *To be printed*, 224.

436. Desjardins, G. A. :—A statement of all sums paid from the moneys of the Province, to G. A. Desjardins, under whatsoever head, from the 1st. of July, 1879 to the 1st. May 1886. (1886.) 280.

437. Desks :—Correspondence respecting the valuation of the s for the Legislative Assembly, (1887.) 205.

438. Desks for Legislative Assembly :—Correspondence between A Lavigne, of Montreal, and the Government respecting the making of Desks. (1887.) 63, 211. (S. Papers, No. 87.) *To be printed*, 224.

439. Desmarais, J.-Bte. :—Correspondence exchanged between the Government and Mr. Jean-Baptiste Desmarais, Crier of the Superior Court, for the District of Joliette; copy of the appointment of the said Jean-Baptiste Desmarais, copy of his resignation, and copy of the appointment of his successor, (1881.) 295.

Dessaint, Thiburce :

440. Copies of all complaints, &c., received by Government relating to the dismissal of Thiburce Dessaint one of the Joint Prothonotaries of the Superior Court of the Province of Quebec for the District of Kamouraska. (1882.) 31, 96. (S. Papers, No. 23.) *Not to be printed*, 161.

441. A Statement giving the details of the sum of $92.50 entered on page 77 of the Public Accounts for 1880-81 as paid to J. A. Defoy, Esq., " for services and disbursements for the investigation held at Kamouraska *in re* Thiburce Dessaint." (1882.) 52, 137. (S. Papers, No. 36.) *Not to be printed*, 161.

442. Disallowance of Acts of the Local Legislatures :—Copies of all correspondence between the Governments of Canada and Quebec, respecting the power claimed by the Government of the Dominion, under article 90 of the British North America Act, to disallow the acts of the Local Legislatures, and more especially copies of all correspondence between the two Governments, respecting the power of this Legislature, to

I. Presented or communicated to the House—*continued.*

Disallowance of Acts of the Local Legislatures—*continued.*

pass the two acts during last session, intituled, first, "An Act to define the privileges, immunities and powers of the Legislative Council and Legislative Assembly of Quebec, and to give summary protection to persons employed in the publication of parliamentary papers," and, second, "An Act respecting District Magistrates in this Province." (1869-70.) 27.

443. Disallowance of Bills :—Memorandum of the Minister of Justice, respecting the powers of the Federal Government of Canada, to disallow Bills of Local Legislatures, (1869.) 158.

444. Distressed Fishermen, Nova Scotia :—To thank His Excellency for his gracious Message in reference to the relief of the distressed fishermen in Nova Scotia, and informing him that this House has unanimously and cheerfully concurred in the recommendation of His Excellency. (1867-68.) 48.

District Magistrates :

445. Statement shewing the names, dates of the appointment of each District Magistrate, the number of cases decided by each of them ; and also, a statement shewing their salaries, the amounts in detail claimed by each of them for travelling expenses in their respective Districts, up to the 1st. December instant ; together with a return of all the penalties, forfeitures and fines, imposed by them in each case, stating date and place : to whom the same were paid, or how otherwise disposed of, (1873-74.) 32, 103. (S. Papers, No. 20.) *Not to be printed*, 155.

446. Return of the travelling expenses of the Magistrate for the District of Saguenay, Horace Cimon, Esquire, (1874-75.) 47, 84. (S. Papers, No. 22.) Referred to Printing Committee, 85. To Public Accounts, 134.

447. Statement shewing the number of actions at-law, brought before the District Magistrate of the District of Saguenay, Horace Cimon, Esquire, from the date of his nomination, to the first of December, 1873, the localities where judgments were given, the travelling expenses of the said Magistrate, his accounts for each journey, and the amounts paid him, (1874-75.) 47, 85. (S. Papers, No. 21.) Referred to Printing Committee, 85. To Public Accounts, 134.

448. The number of causes decided by the District Magistrates, in their respective Districts, the number of Courts held in each District, the nature and amount of each cause, the number of terms fixed for such Courts, and the travelling expenses of each Magistrate ; the said statement to include all reports and information now in the possession of the Government ; and also, the amount of penalties paid to each District Magistrate. (1874-75.) 39, 301. (S. Papers, No. 36.)

449. A detailed statement of the moneys paid since Confederation to the present date, by the Clerks of the District Magistrates, of the Justices of the Peace, the

I. Presented or communicated to the House—*continued.*

District Magistrates—*continued.*

Clerks of the Crown and of the Peace, as fines, belonging to his Province, such statement to show in which cases the fines were paid. (1875.) 34.

450. The number of Courts held by the District Magistrate in the counties of Beauharnois, Chateauguay and Huntingdon during the last three years, the fines collected by him, the amounts paid to him for travelling expenses or for any other purpose and the number of cases heard during the same time both civil and criminal, (1876.) 67.

451. A statement showing the number of summonses issued by the District Magistrate for Three-Rivers, the number of summonses returned, the number of judgments rendered, the amount of fines claimed, the number of fines imposed and paid, and the number and amount of law stamps affixed and cancelled in every county. (1876.) 148. (1877-78.) 30. (S. Papers, No. 12.)

452. A statement of the sums of money paid to the District Magistrate of Terrebonne for his travelling expenses from St. Jérôme to Ste. Scholastique, to date from his appointment; how many times he performed his duties as magistrate and copy of correspondence with the Government requesting that his residence be fixed at the chef-lieu of Terrebonne. (1876.) 27, 186. (S. Papers, No. 5.)

453. Copies of all correspondence exchanged between the Government and each of the District Magistrates, whom the Joly Government dismissed, in virtue of the Act of this Province, 41-42 Victoria, chapter 8, relating to salaries claimed by these gentlemen, on account of their not being legally dismissed. (1880.) 102. (1881.) 195. (S. Papers, No. 55.)

454. Correspondence respecting the appointment of District Magistrates and respecting the dimissal by the Local Government of the Justices of the Peace appointed before the 1st. July, 1867, (1883.) 309.

455. Statement of the sums paid into the Provincial Treasury since 1st. May, 1884, by District Magistrates, Justices of the Peace and others in the District of Rimouski, for fines imposed by them. (1887.) 55, 137. (S. Papers, No. 59.)

Dominion of Canada Land and Colonization Company :

456. Copy of the Order in Council, dated 1st April and approved 9th. April, 1881, respecting the application of the Dominion of Canada Land and Colonization Company, for the purchase of certain Public Lands in the Province. (1882.) 22, 156. (S. Papers, No. 42.) *To be printed.* 160.

457. Copies of all letters, telegrams and correspondence exchanged between the Government and the Dominion Land and Colonization Company or any of the Agents or Attorneys of such company : and also copies of all Orders in Council, contracts and generally all other documents respecting the sale of lands situated in the Eastern Townships by the Government to the said Company. (1882.) 56.

I. Presented or communicated to the House—*continued.*

Dominion of Canada Land and Colonization Company—*Continued.*

458. Copies of all correspondence between the officers or managers of said company and the Commissioner of Crown Lands since 18th.March,1882.Copies of documents referring to the general operations of the Company, Orders in Council respecting former settlers of Whitton ; and further a list of the shareholders of the said Company (1883.) 103, 181, (S. Papers, No. 54.) *To be printed,* 216. Referred to Printing Committee. 206.

459. Dorion, Charles :—Copies of all correspondence and other documents respecting the claims of Charles Dorion, District Magistrate of the District of Richelieu for salary (1880.) 234, (1881.) 44, (S. Papers. No. 19.)

460. Doran, Mr :—Copies of correspondence concerning his resignation as member of the Board of Examiners of the teachers of Catholic Schools, Montreal, in April last. (1883.) 45, 61. (S. Papers, No. 11.)

461. Dorchester Bridge :—Statement of sums paid or due to this day to the Government by the Quebec Turnpike Trust, with respect to the Loan of $15,000, to repair or rebuild the Dorchester Bridge. (1883.) 58, 112. (S. Papers, No. 31.)

462. Drapeau, Charles :—Copy of the Order in Council appointing Charles Drapeau Superintendent of Public Colonization Works, with a statement of all sums paid him (1886.) 284.

463. Drill-Shed —Copy of correspondence with the Federal Government respecting the vote of this Legislature of $15,000 to contribute to the cost of the construction in the city of Quebec, of a building and other used as a Drill Shed and for local and provincial exhibitions (1884.) 131, 133. (S. Papers. No. 64.)

464. Durham Terrace :—Copy of an Order of the Privy Council of the Dominion dated 12th. February 1871, respecting the proprietorship of Durham Terrace (1878.) 74, 92 (S. Papers, No. 21.) *To be printed,* 74 139.

465. Dussault, Janvier :—Copies of all correspondence between the Government and all interested persons, Orders in Council, &c., respecting the appointment of Janvier Dussault as municipal councilor of the village of Chambly Basin. (1882.) 86, 89. (S. Papers, No. 22.) *Not to be printed,* 161.

Duties, Tolls, &c. :

466. Detailed statement of Duties Tolls, forfeitures and penalties remitted by the Lieutenant Governor. (1885,) 36.

467. Detailed statement of Duties, Tolls, forfeitures and penalties remitted by the Lieutenant-Governor. (1886.) 35. (S. Papers, No. 11½.)

458. Detailed statement of Duties, Tolls, forfeitures and penalties remitted by the Lieutenant Governor. (1887.) 23. (S. Papers, No. 21.) *To be printed,* 223.

I. Presented or communicated to the House—*continued.*

Education:

469. Copies of all correspondence between the Government of this Province and the Dominion Government in relation to Education, and the means to be adopted to give effect to the provisions of the Act of Confederation, conferring on the minority of this Province the privileges conferred on the minority in the Province of Ontario; Debat adjourned by Mr. Speaker leaving the Chair at 6 o'clock (1869.) 79.—Motion withdrawn, 87.

470. Statement of the number of Books selected by the Co[illegible] of Public Instruction, and approved according to law, for the use of Common Schools in this Province, (1871.) 153, 183. (S. Papers, No. 20.)

471. Correspondence between the Bishops of the Province and the Government respecting Education since 1879; copy of the Report of the Royal Commission appointed in 1881, etc. (1887.) 216, 289. (S. Papers, No. 106.)

Elections:

472. Return from the Clerk of the Crown in Chancery, of the umber of votes polled for each candidate for a seat in the Legislative Assembly, in each Electoral Division &c., at the General Election of 1867 for the Province of Quebec, and the population of each constituency; Ordered (1867-78.) 21. Presented, 39. (Appendix No. 4.) —Also a similar Return for the General Election of 1871; ordered (1871) 47. Presented 189. (S. Papers, No. 21.) Also a similar Return for the General Election of 1875: Presented (1875.) 55. (S. Papers, No. 17.) *To be printed,* 55. Also a similar Return for 1878 (1878. 143. (S. Papers, No. 3.) Vide *infra* 484.

473. Copy of the instructions given by the Government or Ministers, to the Commissioner and Superintendent of the Police of the Province of Quebec respecting the employment of that force on the occasion of the last General Election for the House of Commons of Canada (1872.) 18, 86. (S. Papers, No. 17.) *Not to be printed,* 146.

474. A statement of the expenses incurred by the Government for the Elections necessitated by the dissolution of the Legislature in March last, (1878.) 27, 144. (S. Papers, No. 43.) *To be printed,* 145.

475. Copies of Judgments and Documents in the matter of several Contested Elections, (1876.) 15. (Appendix, No. 3.) *To be printed,* 20.)

476. Copy of the Judgment of the Lords of the Judicial Committee of the Privy Council, on the Petition for leave to appeal in the case of Theberge & Landry. (1876.) 117. (App. No. 3.)

477. A certified copy of the Judgment rendered in the Bonaventure Election case, (1876.) 159. (App. No. 3.)

478. Copies of Judgments and Documents in the matter of the Contested Elections of Gaspé, Jacques-Cartier, Kamouraska, Laprairie and Montmagny, (1877-78.) 6, 218. (Appendix, No. 1.)

I. Presented or communicated to the House—*continued.*

Elections—*Continued.*

479. Copies of Judgments in the matter of the following Contested Elections, viz: Chamby, Rouville, and Verchères (1879.) 5. (App. No. 1.)

480. Detailed statement of the expenses incurred for the last General Elections in the month of May. 1878, in all the counties or electoral divisions, which are not mentioned in the Public Accounts ending the 30th. June 1878. (1879.) 78, 96. (S. Papers, No. 27.) *To be printed*, 342.

481. A detailed statement of the sums of money paid to the registrar of the county of Champlain to meet the expenses of the Local Election of the 1st. May, 1878, showing separately the sums of money paid to the said Registrar for his fees as Returning Officer at the said election, also, all sums paid to him for travelling expenses, together with the amount paid to the Election Clerk ; the number of Polling places, the number of Deputy Returning Officers &c., (1879.) 112. 140. S. Papers, No. 69.)

482. A supplementary report of the Clerk of the Crown in Chancery on the partial elections which have taken place since the General Elections in December 1881. (1886.) 159, 226. (S. Papers, No. 47.)

483. A Report indicating the number of votes recorded for each candidate in the last Election for the Province of Quebec, in each Electoral District, &c. (1887.) 76.

484. Report of the Clerk of the Crown in Chancery on the General Elections of 1886. (1887.) 83. (S. Papers, No. 12.) *To be printed*, 134.

485. Emigrant Canadians :—Statement of the amount expended in promoting the return of Emigrant Canadians, setting forth the mode in which such amount has been expended, the names of the Immigration or Colonization agents interested with the duty, the sums paid to them as salary, travelling or other expenses, and the number of families who have returned (1872.) 23, 115. (S. Papers, No. 25.) *To be printed*, 223.

486. Emigration :—Statement showing the names of all persons who have been appointed by the Government of the Province of Quebec, as agents or other employees in the Department of Emigration since the 1st. January, 1870, (1872.) 20. 174. (S. Papers, No. 30.) *To be printed* 190.

Employees, Provincial Government :

487. A return of all the salaried officials of the Province, including therein sessional employees ; such return to contain the names of employees, their capacity and residence before their appointment, the date of their appointment, their present residence and their employment and annual salary (1875.) 37. (1876.) 99. (S. Papers, No. 12.)

488. A list of the employees of the Civil Service of this Province, the salary of each, and the date of their appointment. (1875.) 87. (1876.) 100. (S. Papers, No. 12.)

489. A list of the Officers, Clerks and Messengers of Legislative Assembly. (1876.) 105.

I. Presented or communicated to the House—*continued.*

Employees, Provincial Government—*continued.*

(App. No. 2.) *To be printed*, 106.

490. A list of all the public employees of the Province, permanent and supernumerary, including the employees of the Legislative Assembly and of the Legislative Council; the date of their appointment and the amount of their salary. (1878.) 30, 144. (S. Papers, No. 23.) *To be printed*, 145.

491. A list of the employees in each Department of the Government, giving, opposite each name, the amount of the salary or feas paid, since the 30th. June last, (1880.) 33.

492. Report respecting the appointment of certain employees (1881.) 100. (S. Papers No. 32.)

493. Quebec, Montreal, Ottawa and Occidental Railway : vide *infra.* 1413, 1430, and 1432.

494. Enquetes :—Copies of pleadings, judgments and factums containing the *enquetes* in the following causes : Gouin vs. H. Dubord, Three Rivers ; and Alexis Lavigne vs. Louis Dion, Arthabaska. (1872.) 33. 71. (S. Papers, No. 26.) *Not to be printed*, 190.

495. Epidemic Diseases :—Copies of all correspondence which may have been exchanged between the Secretary of State of Canada and the Provincial Secretary of Quebec, relating to certain epidemic diseases with which inhabitants of this Province may have become infected whilst living within the territory of any of the neighbouring States. (1882) 22, 30. (S. Papers, No. 12.) *To be printed*, 160.

Estimates :

496. Estimates of sums required for the Province, for the eighteen months ending 31st December, 1868, (1867-68) 94. (App. No. 7.) Referred to Committee of supply, 94. Supplementary Estimates Referred 126. Vide *Commitees*, 167.—For eighteen months from 1st. January, 1869 ; Referred (1869) 92. Supplementary ; Referred, 188. Additionnal supplementary ; Referred, 152. (S. Papers, No. 5.) Vide *Committees*, 168.—For eighteen months ending 30th. June, 1871 ; referred (1869-70) 60. (S. Papers, No. 4.) Vide *Committees*, 169.—For the year ending 30th. June, 1872 Referred, (1870) 66. (S. Papers, No. 14.) Vide *Committees*, 170.—For sums required for the service of the year 1873 ; Referred (1871.) 81. (S. Papers, No. 14.) *To be printed*, 191, supplementary Estimates. Referred 148, Vide *Committees*, 171.—For sums required for the service of 1874 ; Referred (1872.) 75. (S. Papers, 13.) *To be printed* 191. Supplementary Estimate ; Referred 142, Vide *Committees*, 172.—For sums required for the Province for the 12 months ending 30th. June, 1875 ; and also for sums required to cover expenditure during current fiscal year for which the amounts voted per 36 Vict; cap. I, are not sufficient; Referred, (1873-74) 81. (S. Papers, No. 13.) Vide *Committees*, 173.—For 1876, (1874-75.) 148. (S. Papers, No. 19.) Supplementary Estimates 250., Vide *Commtttees*, 174.—For 1877. (1875.) Referred 69. (S. Papers, No. 21.) Supplementary, 140. Vide *Committees*, 175.—For 1878, (1876.) 79. (S. Papers, No. 10.) Supplementary Estimates, 168. Vide *Committees*, 176.—For the current year (Supplementary) and for the financial year ending 30th. June, 1879 ; Referred, (1877-78.) 72. Further the supplementary estim-

I. Presented or communicated to the House—*continued.*

Estimates—*continued.*

ates for 1878 and for 1879; Referred, 206. (S. Papers, No. 1.) Vide *Committees*, 177.—For the current year (supplementary) and for the financial year ending the 30th. June, 1879. (1878.) 30, 85. (S. Papers, No. 1.) Referred. Vide *Committees*, 178.—For the financial year ending 30th. June, 1880. (1879.) 115. 251. (S. Papers, No. 19.) Supplementary Estimate, (S. Papers, No. 19.) Vide *Committees*, 179.—For the current year (Supplementary) and for the financial year ending 30th. June, 1880. Referred. (S. Papers, No. 1.) Supplementary Estimates; Referred. (S. Papers, No. 1.) Vide *Committees*, 180.—For 1882 (1881.) 127. (S. Papers, No. 1.) Supplementary—234. (S. Papers, No. 1.) Vide *Committees*, 181. Supplementary Estimates for current year and Estimate for financial year ending 30th. June, 1883. Referred. (1882.) 253. (S. Papers, No. 1.) Further Supplementary Estimates for 1882 and Supplementary Estimates for 1883. Referred. (1882.) 311. (S. Papers,) No 1.) Vide *Committees*, 182.—Supplementary Estimates for the currrent year and Estimates for the fiscal year ending 30th. June 1884. (1883.) 95, 97. Referred, 97. (S. Papers, No. 1.) Further Supplementary Estimates for 1883 and Supplementary Estimates for 1884. (1883.) 294. Referred, (S. Papers, No. 1, 294. Vide *Committees*, 183.—Supplementary Estimates for the current year and Estimates for the fiscal year ending 30th. June, 1885. Referred, (1884.) 149. (S. Papers, No. 1.) Further Supplementary Estimates for 1884 and Supplementary Estimates, for 1885. (1884.) Referred. 343. (S. Papers, No. 1.) Vide *Committees*, 184.—Supplementary Estimates for the current year and Estimates for the fiscal year ending 30th. June, 1886. (1885.) Referred, 67. (S. Papers, No. 1.) Supplementary Estimates, for 1886. (1885.) Referred, 270. (S. Papers, No. 1.) Vide *Committees*, 185.—Supplementary, Estimates for the current year and Estimates for the fiscal year ending 30th. June, 1887. Referred, 127. (1886.) (S. Papers, No. 1.) Supplementary Estimates for 1886,1887. Referred. (1886.) 342. (S. Papers, No. 1.) Vide *Committees*, 186.—Supplementary Estimates for the current year and Estimates for the fiscal year ending 30th. June, 1888. Referred. (1887.) 64. (S. Papers, No. 1.) Supplementary Estimates for 1887 and 1888. Referred. (1887.) 224. (S. Papers, No. 1.) Vide *Commmittees*, 187.

497. Ethier, Octave :—Correspondence respecting Octave Ethier a settler of Lytton (1887.) 235.

498. Eusèbe Arsenau's Road :—Copies of instructions given to the Superiniendent of Colonization works executed during 1886 on the road known as "Eusèbe Arsenau's road", in the parish of St. Charles de Caplan, county of Bonaventure. (1887.) 62. 144. (S. Papers, No. 62.)

499. Evaluation, Role d' :—Role d'Evaluation of the Municipality of L'Ange Gardien county of Montmagny, revised on the 3rd. July, 1868, (1869.) 32. (S. Papers, No. 12.)

500. Evanturel, Eudore :—Copies of the report made on the subject of the French manuscripts of Boston and Washington. (1883.) 307.

I. Presented or communicated to the House—*continued.*

501. Exchange Bank—Copies of the Judgments rendered by the Superior Court, the Court of Appeals and the Privy Council of England, in the case of the Attorney Gegeral of this Province, claiming the payment by priviledge of $75,000 deposited with the Exchange Bank of Montreal (1886.) 23, 322. (S. Papers, No. 73.) *To be printed,* 348.

502. Executive Council :—Copy of Order in Council ordering the Clerk of the Executive Council to fill the office of Deputy Lieutenant Governor for signing money warrants, without pay ; copy of Order in Council ordering that a salary of $400 be paid to the titulary of the office of Deputy Lieutenant Governor etc. (1883.) 289.

503. Exhibition Buildings, Montreal :—A Copy of the By-laws or of the Resolution of the Municipal Council of Montreal, granting $12,000 for Exhibition Buildings in Montreal. (1878.) 83. 108. (S. Papers, No. 33.)

Exhibits, Tax on:

504. Copies of the Judgments rendered both before the Privy Council and by the Courts of the Country *in re* the Attorney-General *vs.* Reid, with reference to the tax of ten cents on exhibits filed before the Courts, etc. (1885.) 46. (S. Papers, No. 82.) (1886.) 425.

505. Detailed statement of all sums paid by the Province to have declared unconstitutional an Act imposing a tax on exhibits, etc. (1886.) 37. 187. (S. Papers, No. 38.) *To be printed,* 348.

506. Expenses and Receipts :—Detailed statement of the expenses and receipts of the Province since 30th. June last (1882.) up to 31st. December last. (1883.) 27, 31. (S. Papers, No. 8.) *To be printed,* 31,

Extra Clerks :

507. A statement showing the names of the extra clerks appointed in each department since the 30th. June, 1883, the date of their appointments, the time during which they were employed, the amount of their salaries and out of which fund such salaries were paid. (1886.) 159.

508. A statement showing the names of the extra clerks appointed in each department since the 30th. June, 1883, the date of their appointments, the time during which they were employed, the amount of their salaries, and out of which fund such salaries were paid. (1886.) 159, (1887.) 17. (S. Papers, No. 15.)

Fabre, Hon. Hector :

509. Copies of all Orders in Council, correspondence and documents relating to the appointment of the Honourable Hector Fabre as representative of the Province of Quebec, in France. (1882.) 95, 101. (S. Papers, No. 27.) *To be printed,* 160.

510. Order in Council No. 20 authorizing the payment of $3,000 by the Hon. Hector Fabre on account of a purchase of lands made in the name of Mr. de Molon in 1882 by a letter of the Hon. Mr. Flynn. (1884.) 72, 73, 79. (S. Papers, No. 33.) *To be printed,* 376.

I. Presented or communicated to the House—*continued.*

511. Faribault, G. B :—Copy of the correspondence exchanged between the Provincial Secretary and the Quebec Literary and Historical Society, with reference to the original manuscripts deposited by the late Mr. George B. Faribault, in the library of the society and which are of the greatest importance to our history. (1886.) 159, 193. (S. Papers, No. 39.) *To be printed*, 348.

512. Farnham, Union St. Joseph de :—Statement of affairs, (1872.) 28. (S. Papers, No. 5.) —(1873-74.) 83. (S. Papers, No. 6.)—(1874-75.) 75. (S. Papers, No. 5.)—(1875.) 146. (S. Papers, No. 4.)

512½. Farnham, West :—Hospice Ste-Elizabeth statement of affairs (1885.) 25. (S. Papers, No. 9.)

513. Farnham Beet-root Sugar Company :—Copies of the correspondence and documents connected with the Government's hypothec against the Beet-root Sugar Company of the Province of Quebec, at Farnham. (1885.) 259.

514. Farnham Division Line :—Copies of all correspondence, reports and documents relating to the difficulties which have occurred with respect to the division line between the township of Farnham and the seigniory of St. Hyacinthe. (1885.) 175.

Federal License Act :

515. Copies of the judgment of the Superior Court respecting the constitutionality of the Federal Licence Act of 1883 ; of the instructions given to the advocates representing the Province and their pleas and factums ; of the correspondence exchanged in relation to this act, between the authorities of the other Provinces and at Ottawa and those of the Province of Quebec, &c. (1885.) 46.

516. Statement of all sums paid by the Province to have the Federal Licence Act declared unconstitutional. (1886.) 57, 95.(S. Papers, No. 22.) *To be printed*, 348,

517. Copies of the Judgments of the Superior Court respecting the constitutionality of the Federal License Act of 1883, &c. (1885.) 46. (1887.) 24. (S. Papers, No. 24.) *To be printed*, 224.

518. Copy of the judgment of the Supreme Court of Canada and Her Majesty's Privy Council. in connection with the constitutionality of the Federal License Act. (1886.) 216, 244. (S. Papers, No. 50.) *To be printed*, 348,

519. Federal Statutes, Hansard and Canada Gazette :—Correspondence with respect to the sending of same to members of this House and the Legislative Council. (1884.) 100, 107. (S. Papers, No. 52.)

520. Fee-Fund :—A statement of the fee-fund levied in the District of Kamouraska on legal and other proceedings in the various Courts and in the Registry offices of the said District. (1878.) 38. 144. (S. Papers, No. 44.) *To be printed*, 145,

I. Presented or communicated to the House—*continued.*

Fief Hubert:

521. A copy of all papers, bills and documents concerning the property known as "Le Fief Hubert" near Quebec, also correspondence between the government & R. A. R. Hubert concerning the said Fief; the name and title of the proprietors, and a statement of all surveys made between this or preceding Governments and the proprietors of said Fief. (1876.) 39, 149. (S. Papers, No. 27.)

522. A copy of all papers, titles and documents concerning the property known as "Le Fief Hubert" near Quebec, (1876.) 39. (1877-78) 61. (S. Papers, No. 17.)

523. Fines and Penalties :—A return shewing the amount of fines and penalties collected by the Revenue Inspector in virtue of the License Act of this Province during the last four years in the District of Beauharnois, (1876). 67. 87. (S. Papers, No. 15.)

Fines, forfeitures, taxes, duties &c. :—

524. Statement of remission of fines, forfeitures, &c., between the 8th March 1882 and the 18th. January 1883, as required by section 61 of the Treasury Department Act. (1883.) 31. (S. Papers, No. 8½.)

525. Remission of fines, forfeitures &c., between 19th. January 1883 and 31st. March 1884. (1884.) 107. (S. Papers, No. 54.)

526. A statement of the remission of fines, confiscations, taxes, dues, &c., from the 30th. March 1884, to the 13th. April 1885, as required under the section 61 of the Treasury Department Act. (1885.) 159, 183. (S. Papers, No. 60.)

527. Fire Commissioner :—A statement showing respectively the number of investigations held by the Fire Commissioner of the city of Quebec, in the town of Lévis, and in the Municipalities of the Banlieu, together witht the costs of each such investigation, (1876.) 189.

528. Fires in the Gaspé District :—Official correspondence and documents in relation to the fires which have occured on the Shores of the Gulf of St. Lawrence in the Gaspé District in 1867 and 1868, (1869.) 97, 107. (S. Papers, No. 22.)

529. Fires in the Saguenay and Ottawa Districts :—Special warrants issued since 1st July, 1870, in connection with relief to be afforded to the sufferers by, (1870.) 11. (Appendix, No. 1.)

530. Firewood Lots :—Copies of petitions from the inhabitants of St. Denis and other parishes in the county of Kamouraska, demanding the sale as firewood lots, of certain lots in rear of the Seigniory of the Bouteillerie. (1883.) 310.

531. Fisheries Exposition :—Copy of all correspondence in reference to the Great Fisheries Exposition which will open in London in May next; and the National Exposition of mines, minerals etc., which will be held in Madrid. (1883.) 78.

I. Presented or Communicated to the House—*continued.*

Fishermen :

532. Copies of all correspondence and petitions with reference to the assistance asked for by the fishermen who were reduced to great straits by the suspension of the firms of Messrs. Charles Robin and Co. and Messrs. Boutillier Brothers. (1886.) 68.

533. Orders in Council respecting the settlement of fishermen from the coast of Labrador, at Metgermet and other townships. (1887.) 51. 82. (S. Papers, No. 41.)

534. Fishing Rights :—A statement shewing the prices realized last year from the sale of fishing rights in the rivers of this Province, as compared with the upset price fixed by the Government, and the names of the purchasers. (1885.) 175. 223. (S. Papers, No. 77.) *To be printed,* 283.

535. Fontaine, J. :—Copy of the report of J. Fontaine, Esq. Director of Colonization upon the trip he made in March and April last through the Ottawa Valley. (1879.) 96. 242 (S. Papers, No. 81.)

536. Foreign Tanneries :—Motion for an Address representing that traders, for the purpose of providing essences for foreign tanneries, are barking trees, to the great destruction of our forests ; that if this practice is longer tolerated, certain species of our timber will entirely disappear, and the industry of our tanneries will be put a stop to, and praying His Excellency to be pleased to recommend to this House measures to preserve the forests of the Province ; Amendment, for an instruction to the Select Committee appointed to consider in all its details the question of cutting timber on Public Lands to inquire into the subject ; agreed to. (1867-8.) 84.

537. Forest Trees :—Copies of Orders in Council and Proclamations relating to the putting into force of the Act 45 Vict., chap. 13, to encourage the planting of Forest Trees. (1883.) 113.

538. Forestry Exhibition :—Correspondence which has taken place, respecting the Forestry Exhibition to be held at Edinburgh during the present year. (1884.) 234. (S. Papers, No. 100,)

Fortier, Félix :

539. Copies of the Account submitted by Félix Fortier, for arrears of salary ; of all entries made on said account by the Auditor ; and of letters and factum in support of said account &c. (1883.) 287. (1884,) 28. (S. Papers, No. 20.) *Not to be printed,* 120,

540. Copy of the petition of Félix Fortier, praying for his superannuation. Copies of Reports of the Honourable Premier; of memorandum of Félix Fortier, to the Premier and of his letter of January 1882, also to the Premier. (1883.) 287.

541. Copies of the commission and certificate of registration thereof appointing in 1879 Félix Fortier, to the office of Deputy Lieutenant-Governor to sign money warrants ; the number of money warrants signed by him, &c. (1883.) 289.

542. Copies of answers given by Félix Fortier to the questions put to him by the civil

I. Presented or communicated to the House—*continued.*

Fortier, Félix—*continued.*

service commissionners in 1869, with copies of all correspondence between F. Fortier and the said commissioners during their investigation &c., &c. (1883.) 301, (1884.) 23. (S.Papers, No. 18.(*Not to be printed*, 119,

543. Copies of the Report of the Commissioner of Crown Lands, recommending the uniting of his Department with the various branches ofthe outside service, and appointing F. Fortier to manage the new branch (1883.) 310, (1884.) 95. (S. Papers, No. 20.) *Not to be printed*, 120.

544. Copy of Order in Council appointing him a Clerk in the Crown Lands Department, showing the salary he was to receive, &c., &c., &c. (1883.) 291, (1884.) 97. (S. Papers, No. 20.) *Not to be printed*, 121,

545. An official copy of the Order in Council, No. 93, of the 17th March, 1882, granting an increase of salary to Félix Fortier, Clerk of the Executive Council, dating from the 1st May, 1879, in accordance with the Act 40 Vict., Chap. 9, showing the ministers who concurred in such order. An official copy of Orders in Council No. 94, of 17th. March, No. 115 of 21st April, No. 95 of 21st April 1882 and No. 247 of 28th June 1883. (1885) 112, 156. (S. Papers, No. 51.)

Fortin, L. N.:

546. A statement of all sums paid to L. N. Fortin as General Superintendent of Colonization Works since his appointment, distinguishing what was paid for salary from what was paid for travelling expenses. (1885) 159.

547. Copy of Order in Council appointing him to the position of General Superintendent of Colonization Works. (1884) 102, 154. (S. Papers, No, 73.)

548. Statement of all sums paid to L. N. Fortin, as General Superintendent of Colonization Works since his appointment. (1885) 159, (1886) 149. (S. Papers, No. 32*a*.)

549. Amount of all sums paid to L. N. Fortin, General Superintendent of Colonization Works from the date of his appointment; specifying separately what has been paid him every year for salary and travelling expenses, with copies of all reports made by the said L. N. Fortin in his said capacity. (1886) 160, 220. (S. Papers, No. 32*b*.)

Fraser, Edward:

550. Copy of the Report of the Commissioner, whom the Government sent to Fraserville to superintend the preparing of the inventory of the vacant succession of the late Edward Fraser, (1874-5) 133, (S. Papers, No. 30.)

551. Fraser, John :—Copies of all correspondence Orders in Council &c, in connection with the issue of letters patent of lots 26 & 27 in the first range and 25 & 27 in the second range of the township of Chester to John Fraser. (1884) 204, 313. (S. Papers, No. 105.)

I. Presented or communicated to the House—*continued.*

Fraserville and Edmonston Railway :

552. Copies of all correspondence exchanged between the Premier or any of his colleagues and the Presidents or any of the members of any company having obtained or possessing at this date a Charter or letters-patent for the construction of a Railway between Fraserville and Edmonston. (1886.) 332.

553. Copies of all correspondence exchanged between the Premier or any of his colleagues and the Presidents or any of the members of any company having obtained or possessing at this date a Charter or letters-patent for the construction of a Railway between Fraserville and Edmonston. (1886). 332, (1887.) 44. (S. Papers, No. 28.

554. Free-Passes :—Vide, *infra*, 1434.

French Emigration and Colonization :

555. Copies of the correspondence exchanged between the Baron de Verrez, Vicomte de Sérizay and the Government of the Province of Quebec respecting a certain project of French emigration and colonization. (1884.) 362. (1885.) 24. (S. Papers, No. 13.)

556. Correspondence between the Baron de Verrez, Vicomte de Sérizay and the Government of the Province of Quebec respecting a certain project of French emigration and colonization. (1884.) 362.

French Loan :

557. A full return of the French Loan, viz : 1o. Rate of Interest : 2o. Term of Loan ; 3o. Sinking Fund and how the investment of same is made ; 4o. How proceeds of Loan are payable, and where the same are lodged , 5o. When does the interest commence ; 6o. What security, if any, beyond the ordinary credit of the Province ; 7o. Commission and other expenses in connection with the negotiating the Loan, paying Interest, &c. (1880.) 34, 83. (S. Papers, No. 13.

558. The net amount received from French Loan, and on what dates the payments on amount were made ; the amount and date of debentures issued for the said Loan ; the amount of interest paid to the Province upon that portion of the Loan which was not paid at the date named in the contract and the cost incurred for the negotiating of such Loan. (1881.) 49. 202. (S. Papers, No. 57.) *To be printed*, 241.

559. Funded Debt :—Statement of the Funded Debt of the Province of Quebec since 1867. (1881.) 240. (1882.) 30. (S. Papers, No. 11.) *To be printed*, 160.

560. Gagnon, Chs :—Copies of all documents relating to the dismissal of Chs. Gagnon, from his position as District Magistrate, correspondence, complaints &c, relating thereto (1876.) 30.

561. Gagnon, F. F. :—Copies of the instructions given to F. F. Gagnon Crown Land agent for the Granville Division, respecting the payment of the arrears and interest due by the settlers of St Alexandre, St. Pascal and Ste Anne, in the county of Kamouraska (1883.) 201, 359. (S. Papers, No. 72.)

I. Presented or communicated to the House—*continued.*

562. Gale Farm :—A copy of the deed of sale dated 7th September 1878 passed before W. D. Campbell, N, P. between Henry Hogan and Edouard Beaufort and Her Majesty represented by the Honourable the Commissioner of Agriculture and Public Works of a lot of land on the property known under the name of the " Gale Farm " and copy of a deed of sale passed on the 27th December 1878, before H. A. Brault, N. P. between Calixte Duprat and others and Her Majesty represented by the Honourable the Commissioner of Agriculture and Public Works of a lot of land known under the name of the " Bellerive proprety " required for the purposes of the Q. M, O. & O. Railway. (1879.) 181. *To be printed* 344.

Game Laws :

563. Praying His Excellency to cause to be printed, such numbers of copies of the Bill to amend the Game Laws, when the same shall have become law, also, the Act respecting Game Laws, passed by this House during last session, and also, of the Act 27th and 28th Victoria ; cap. 52 intituled : " An Act for the protection of insectivorous and other birds beneficial to agriculture," as he shall deem necessary for the purpose of distributing the same among the oversers of fisheries, Municipal, officers, School teachers and other persons, in order to diffuse a general knowledge of these laws throughout the country. (1869.) 193.

564. Copies of reports of game overseers for the past year and all correspondence and other documents respecting the operation of the game law of 1884. (1885) 93, 119. (S. Papers No. 42,) Referred to a Special Committee, 176.

565. Gaol property, Montreal :—Return showing the superficies of that portion of land known under the name of the Gaol property, in the city of Montreal, granted by the Government to the purchasers of the Provincial Railway. (1882) 149, 161, (S. Papers, No. 44.)

566. Gaspé and Bonaventure :—Copies of all Orders in Council and correspondence respecting the residence of the Judges for Gaspé and Bonaventure, and the holding of terms of Courts in these counties and at Magdalen Islands since 1877. (1883), 290.

Gaspé Fishery and Coal Mining Company :

567. That His Excellency will be pleased to direct that the Honourable the Attorney General be instructed to take the necessary proceedings to annul the charter of the Gaspé Fishery and Coal Mining Company ; Motion withdrawn, (1867-8) 149.

568. The Petitions signed by Theodore Robita[illegible] others, together with all other Petitions or papers respecting the re-purcha[illegible] the Governme[illegible] of the lands of the Gaspé Fishery and Coal Mining Company. ([illegible]) 50, 86. (S. Papers, No. 10.) *To be printed* in condensed form for members, 142.

569. A detailed statement showing the amount claimed for services and disbursements by the Curator of the Gaspé Fishery and Coal Mining Company, and the various amounts paid to him by the Government of this Province for such services and disbursements ; together with copies of all Orders in Council under which such sums have been paid,

I. Presented or communicated to the House—*continued.*

Gaspé Fishery and Coal Minning Companay—*continued.*

and copies, documents and correspondence relative thereto, (1875) 20, 146. (S. Papers, No. 22.) *To be printed.*) 146.

570. A detailed statement showing the amount paid since last Session to J. R. Hamilton for services and disbursements as curator of the late company called The Gaspé Fishery and Coal Mining Company, (1876), 115.

Gaultier, Dérifentemma Zéphirin :

571. Motion for an Address for Copies of all telegrams, messages, correspondence, judges' reports, &c., &c., received by the Honourable Attorney-General, or any other member of the Government, respecting Dérifentemma Zéphirin Gaultier, who acted as Crown Prosecutor in the District of Richelieu, in 1880-81, (1881.) 138. Objection taken that this motion is not in order,—Mr. Speaker ruled, that it is not in order, 139.

572. Copies of all telegrams, messages, correspondence, judges' reports, &c., &c., received by the Honourable Attorney-General or any other member of the Government, respecting Dérifentemma Zéphirin Gaultier, who acted as Crown Prosecutor in the District of Richelieu in 1880-81. (1881.) 180.

573. Gauthier, Mr. :—Copy of all correspondence having reference to the appointment of a successor to the late Mr. Gauthier, as member of the Council of Agriculture (1887.) 36. 54. (S. Papers, No. 31.) *To be printed*, 224.

Gauvreau, Pierre :

574. The Report of Pierre Gauvreau, Government Engineer, bearing date the 11th. March, 1875, on work done on the Quebec Central Railroad, (1875.) 116.

575. The Report of P. Gauvreau, Esquire, Government Engineer, on the periodical inundations of the River St. Lawrence upon the line of survey of the North Shore Railway, between St. Barthélemi and Berthier, (1875.) 175.

576. General Statutes :—Fourth, Fifth and Sixteen Reports of the commission for the revision of the General Statutes of the Province of Quebec with first and second parts of the draft of the Revised Statues. (1884.) 29. (S. Papers, No. 24.)

577. Genest, Arthur :—Copies of the Report of Arthur Genest, Civil Engineer of the Public Works Department on the exploration which he has made, on the St Lawrence, Lower Laurentian and Saguenay Railway (1881) 213. 227. (S. Papers, No. 63.) 300 copies *to be purchased*, 242.

Giard, Louis :

578. Copy of the Report or Order in Council recommending the payment of the sum of $1200,00 or there abouts to Louis Giard, Esquire, and copy of the Report or Order in Council recommending the pensioning of the said Louis Giard. (1883.) 289.

I. Presented or communicated to the House—*continued.*

Giard, Louis—*continued.*

579. Copies of Report or Order in Council recommending the payment of $1200 to him. (1883.) 289. (1884.) 22. (S. Papers, No. 7.) *Not to be printed*, 118.

Gilchrist Educational Trust :

580. Despatch from the secretary of State for the Colonies communicating the conditions of a scholarship of the value of $100 per annum, tenable for three years, to be awarded to a candidate resident within the Dominion of Canada, (1867-68.) 64.

581. Thanking His Excellency for his Message, and informing him that this House has learned with pleasure and gratitude of the liberality extended by the *Gilchrist* Educational Trust to the young students of *Canada*, by the granting of an annual Scholarship of one hundred pound sterling for three years, to be given to competition, with facility afforded to the successful candidate of following the courses either of the University of *Edinburgh* or of that of *London*. and respectfully to pray that His Excellency will communicate to the proper authorities the feelings expressed by this House, (1867-68.) 77.

582. Gold Mines :—Statement of the amounts received and expended on account of the Gold Mines in this Province, since 31st. December 1886; and copies of instructions to the Inspetor of mines for the Chaudière Division (1867-68.) 73. 132. (S. Papers, No 14.)

583. Gold Mining Inspector, Beauce :—Motion for an address for copies of all returns made by R. Pope, Esquire, Gold Mining Inspector, Beauce, of convictions by him made, together with all statements by him forwarded to the Government as to the disposal of the fines by him collected; negatived. (1869.) 64.

584. Gosselin, Louis Honoré :—Copies of all papers, correspondence and Orders in Council relating to the removal of Mr. Louis Honoré Gosselin as wood-ranger in the Province of Quebec. (1880.) 211. 292. (S. Papers, No. 67.)

585. Government Buildings :—Copies of the last advertisements, calling for tenders for the heating of the Government buildings : together with copy of the specifications; a statement of the tenders received and a copy of the contract or of the agreements between the Government and the party actually supplying the cord wood. (1879.) 55. 103. (S. Papers, No. 35.)

586. Government property, Insurance of :—A statement of the Insurance of the Government property of the Province of Quebec, the names of the Companies, amounts given to each and the premiums given to them. (1880.) 112. 183 262. (S. Papers, No. 39.)

Government Railways :

587. Copies of all Orders in Council and agreements entered into by the government for the lease, during a certain number of years, of the government railways; and also, copies of all correspondence and other documents relating to the leasing of the said roads, and which have not yet been laid before this House, (1879.) 207.

I. Presented or communicated to the House—*continued.*

Government Railways—*continued.*

588. Copies of the agreements which have been made with the object of leasing the Government, Railways, the Order or Orders in Council passed to that effect and the names of the persons composing the syndicate with which the said agreements were made including the deed of lease, and all other documents relating to the lease of the said Railways, (1879.) 207. 296, (S. Papers, No. 100.) *To be printed*, 345.

589. A statement showing upon what conditions special tickets, subscription tickets and return tickets are sold on the Government Railway. (1880.) 164. 292, (S. Papers. No. 68.

590. Governor-General :—Answer to the Joint Address presented to His Excellency the Governor-General on his elevation to the Dignity of Peer of the United Kingdon of Great Britain and Ireland. (1870.) 52.

591. Governor, Lieutenant :—A statement of the sums that have been paid for personal attendance, hotel and reception expenses of the Lieutenant Governor since the 25th. July, 1879, (1881.) 295.

Grand Jury :

592. Copy of presentment of Grand Jury, to Judge Ramsay at last Criminal Session, Montreal. (1884.) 45, 99. (S. Papers, No. 51.) *Not to be printed*, 123.

593. Copy of the presentment of the Grand Jury of the District of Montmagny dated the 26th. March 1886. (1887.) 187, 236. (S. Papers, No. 99.)

594. Grantham :—Correspondence respecting Lot No. 25 in the 2rd. Range of Grantham and all documents relating to the matter, (1887.) 55. 144. (S. Papers, No. 61.

595. Grants, balances of :—Statement of all the balances of grants for the fiscal year 1883-84 remaining on the 30th. June, 1884, in the hands of the Government employees or deposited in bank to the credit of any other than that of the Province contrary to 31 Vict., chap. 9 and 39 Vict., chap. 12, sec, 7. (1885.) 101.

596. Grants of land :—Statement of all grants of land made in virtue of the Act of this Province 45 Vict. chap. 23. &c. (1884.) 67. 184. (S. Papers, No. 86.)

Gravel, Dr. :

597. Copies of all correspondence and papers concerning the dismissal of Dr. Gravel, as coroner of the District of Arthabaska. (1880,) 67.

598. Copies of all correspondence and papers concerning the dismissal of Dr. Gravel as coroner for the District of Arthabaska (1881.) 21. 63. (S. Papers, No. 26.)

599. Ground rent of timber limits :—Copies of correspondence between the Government and the office of Woods and Forests at Ottawa and the holders of licenses for timber limits and timber dues respecting the (1884). 73.

I. Presented or communicated to the House—*continued.*

600. Gugy, A. :—Copies of correspondence between him and the Execution Council of the Province of Quebec, concerning his claim for compensation forlosses sustained by the burning of the Quebec Court House, (1873-74.) 48, 63. (S. Papers, No. 13.) Referred 78. *Not to be printed,* 155.

601. Gunpowder :—Statement showing the number of licences to sell Gunpowder issued since the passing of the Act 34 Vic., Cap, 2, the names of the persons and the amount paid by each, with a copy of the instructions issued by the Government to the officers charged with the collection of the revenue from such licences &c., 1871.) 47, 87. (S. Papers, No. 11,)

602. Ha ! Ha ! Signiory —Copies of all correspondence exchanged between the Government of the Province and the Federal Government, on the subject of certain seigniorial rights, or corvees, in the seigniory of Ha! Ha! otherwise Nicolas Rioux in the county of Rimouski, and of all orders in Council relating thereto. (1877-8) 46. 62. (S. papers, No. 18) *To be printed,* 62.

603. Hall, Messieurs :—A statement showing the amounts refunded by the department of Crown Lands or by any other department to the Messrs Hall : all the documents relating to such reimbursements and the date at which they were made. (1879.) 29. 103. (S. Papers, No. 33.) *To be printed,* 338.

604. Hamilton, (Township) :—Copies of documents letters location tickets, woodrangers reports, letters patent &c., relating to lot 1 of the 3rd. range of the township of (1887.) 36. 75. (S. Papers, No. 35.)

605. Hart Madame A. S. :—Copies of all petitions made to the Government by madame A. S. Hart of Three Rivers respecting certain rights which she claims to have to the ownership of lot No, 12. North East of the river Yamachiche, *augmentation de Caxton,* (1880.) 268. (1881.) 189. (S. Papers, No. 54.)

606. Heath, Board of :—Copies of all correspondence respecting the formation of a Board of Health for the city of Quebec (1886.) 37. 57. (S. Papers, No. 14.)

607. Health, Central Board of :—Copies of all Orders in Council and proclamations issued in 1885, putting into force chap. 38 of the Con. Stats. of Canada and appointing a Central Board of Health, and copies of all commissions appointing the members of said Board. (1886.) 23. 193. (S. Papers, No. 40.)

608. Hébert :—Vide *infra,* 1703.

609. High Constable, District of Richelieu :—Copy of the Report of the enquiry on the accusation brought against the High Constable of the District of Richelieu, by Henry Mountain, Chief of Police of Sorel, on the complaint to the Government by the latter dated 29th November, 1872. Copies of all documents and correspondence relating to this affair, (1874-5.) 309.

610. Howland, George :—A copy of all correspondence exchanged between the Attorney-General, his representatives at Montreal, and Nessrs. Mercier, Beausoleil and Martineau, advocates, respecting the charge of perjury brought against George Howland. (1885.) 99, 119. (S. Papers, No. 43.)

I. Presented or communicated to the House—*continued.*

611. Hull, Union St. Joseph de N.-D. de :—Statement of affairs, (1870.) 48 (S. Papers, No. 5.)

Hull Bridge :

612. Copies of all notices given since the first of November last, calling for tenders for the iron superstructure of the Hull Bridge; also, copies of tenders which have been received, as well as all correspondence, Orders in Council and documents respecting the said tenders. (1880.) 70, 183. (S. Papers, No. 38.)

613. A statement showing how much has been expended upon the Hull Bridge and St. Martin Branch, from the 1st of November last, to the 31st of May last, what has been paid on account of such expenses, to whom, out of what fund, and in virtue of what Legislative authority such sums have paid. (1880) 32 262. (S. Papers, No. 62.)

Hurteau, H :

614. Copy of the Report of H. Hurteau, heretofore Superintendent of Colonization Works on the Colonization road from Matane to Cape Chatte, (1884.) 146, 263. (S. Papers, No. 101.)

615. Copies of Orders in Council appvinting and dismissing H. Hurteau, Esquire, Superintendent of Colonization, with a statement of all sums paid him. (1886.) 284.

Iberville :

616. Hopitale St. Jean de :—Statement of affairs, (1872.) 126. (S. Papers, No. 5.) (1873-74.) 28. (S. Papers, No. 6.)

617. Salle d'Asile :—Statement of affairs, (1873-74.) 28. (S. Papers, No. 6.)

618. Ile Jésus, Turnpike Road company :—Statement of affairs for 1867. (1867-68.) 17, 30. (app. No. 2.)—For 1868, (1869.) 23. (S. Papers, No. 11.)—For 1879. (1869-70.) 121. (S. Papers, No, 14.)—For 1870. (1870.) 97. (S. Papers, No. 9.) –For 1871. (1871.) 140. (S. Papers, No. 16.) *To be printed*, 191.—For 1872. (1872.) 189. (S. Papers, No. 5.)—For 1873. (1773-74.) 83. (S. Papers, No. 6.)—For 1877. (1877-78.) 30. (S. Papers, No. 7.)

619. Illustrated Journal of Agriculture :—Copies of notices or circulars emanating from the Government calling for tenders for the publication of said Journal; a statement of the tenders received; a copy of the Report made to the Executive Council on such tenders; a copy of the contract between the Government and the publishers of the said Journal; and copies of the numbers published in both languages to date, (1879.) 41, 87. (S. Papers, No. 23.)

Immigration :

620. Copies of correspondence which may have taken place between the Governments of Quebec and Canada, and between the Governments of Quebec and Ontario, in reference to Immigration, (1869.) 29. 35. (S. Papers, No 13.) *To be Printed* No- 214.)

I. Presented or communicated to the House—*continued.*

Immigration—*continued.*

621. Copies of correspondence between the Governments of the Dominion and of Quebec, since the first day of February last respecting Immigration; and also, copies of all Orders in Council on the the same subjet, (1879). 87. 54. (S. Papers, No. 11.)

622. Copies of all correspondence between the Government of the Dominion and of the Province of Quebec since the 1st December last respecting Immigration; also copies of all Orders in Counsil upon the same subject, and all decisions arrived at, at the last conference on Immigration, referred to in the speech from the Throne this Session; and also, the names of the Employers or Immigration agents, together with a statment of the sums paid to each, (1871.) 30. 118. (S. Papers, No 12.) Referred, 119. *To be printed in part,* 192.

623. Copies of all Orders in Council, in relation to Immigration into this Province; and also, copies of the correspondence between the Federal and Local Governments, in relation to the arrangements between the Dominion and the Local Governments, for the encouragement of Immigration into Canada, (1874-5.) 51, 90. (S. papers, No. 24 *To be printed for the use of members,* 260.

624. Copies of all papers relating to the enquiry into the conduct of Mr. Belle as Immigration agent at Montreal, including the commission and instructions addressed to C. A. Leblanc. Esq., the report of the Commissioner with the accompanying evidence, and all communications to or from Mr. Belle, (1873-4.) 36. 115. (S. Papers, No. 21) *Not to be printed,* 155.

625. A statement of the sums expended for a Immigration since confederation, giving for each fiscal year, in separate columns; the amount expended for salaries and expenses of agents; the amount for printing pamphlets &c; the amount directly in favor of Immigrants; and the amount of all expenditure not falling under the foregoing heads, (1879.) 32, 96. (S. Papers, No. 31.) *To be printed,* 340.

626. Emigration and Expatriation :—Statement showing the amount expended from 1st. July 1880, to 30th. April 1881, for emigration and repatriation (1881.) 29. 30. (S. No. 10.)

627. Imperial Museum :—Letters and documents relating to the proposed Imperial Museum for the Colonies and India 1877-7.8) 10. (S. Papers, No. 6.)

628. Incorporated Companies :—The amount received up to the present time, under the law imposing a tax on Incorporated Companies and the number of suits issued for the recovery of such tax (1883.) 36, 115. (S. Papers, No. 32.)

629. Indigent Sick :—Copies of all letters, petitions and correspondence between the Reverend Ursuline Ladies or their attorney, and the religions authorities at Three Rivers on the one hand and the Government of the Province of Quebec on the other, with reference to the grant of $1750 voted for the indigent sick at Three Rivers (1886.) 198. 322. (S. Papers, No. 72.)

I. Presented or communicated to the House—*continued.*

630. Industrial and Reformatory Schools :—Copies of all reports relating to the Industrial and Reformatory Schools established in this Province. 874-5.) 51, (189. (S. Papers, No. 23.) *To be printed* 260.

631. Insane :—Correspondence with respect to the payment by Municipalities of sums of money towards the maintenance of insane patients. List of patients in each Asylum &c. (1887.) 204.

632. Inspector of Insurances :—First Report of the Inspector of Insurances for the Province of Quebec, for the year 1883. (1884) 28. (S. Papers, No. 11.) Second Report (1885.) 48. (S. Papers, No. 19.) Fourth Report (1887.) 214. (S. Papers, No. 8.) *To be printed,* 214.

633. Inspector of Public Offices :—Copy of the last Report of the Inspector of Public offices, regarding the office of the Sheriff of the District of Arthabaska, and any correspondence affecting the same, (1883.) 201.

634. Insurance Companies :—Copies of all correspondence, of the Report of the Law Officers of the Crown or of Orders in Council respecting the change of Counsel representing the Attorney General in the case between the Insurance Companies and the Government of the Province (1878.) 135.

635. Insurance Stamps :—Statement of all sums received by the Government from insurance stamps and the amount refunded up to date ; with a detailed statement of all sums paid by the Province to obtain a decision from the Privy Council declaring such tax unconstitutional. (1885.) 98. 137. (S. Papers, No. 48.) *To be printed,* 318.

Ireland (Township) :

636. Copies of all correspondence, memorials and reports between the Government or any of its officers or agents and Mr. Charles Pacaud and certain settlers, with respect to lot No. 17 of the 1st range of the township of Ireland. (1885.) 258.

637. Copies of all correspondence memorials and reports between the Government or any of its officers or agents and Mr. Charles Pacaud and certain settlers, with respect to lot No. 17 of the 1st range of the township of Ireland. (1885) 258, (1886.) 149. (S. Papers, No. 33.)

638. Jacques Cartier Bank :—Orders in Council &c., respecting the claims of the Jacques Cartier Bank against the Government of the Province of Quebec. (1887.) 76, 155, 181. (S. Papers, No. 65.) *To be printed,* 224.

639. Jacques Cartier Bridge :—A statement shewing the sums expended by the Government in the construction of the new bridge at the *embouchure* of the River Jacques Cartier, the dates of payments and the names of the persons to whom made, and the authority in virtue of which payments were made. (1875) 25, 50. *To be printed,* 50. (S. Papers, No. 14.)

I. Presented or communicated to the House—*continued.*

Jacques Cartier Election :

640. A detailed statement of all sums of money paid out on account of the Commission appointed by the Act 47 Vict., chap. 3, to inquire into certain accusations made respecting the granting of the contract for the building of the Parliament House and also respecting the Commission appointed by the same Statute to inquire into certain charges made in relation to an election petition made in 1882 against the election of a member for the Legislative Assembly for the Electoral District of Jacques-Cartier. (1885.) 71.

641. Report of the Commission appointed by the Statute 47 Vict., chap. 3, to inquire into certain charges made in relation to an Election Petition made in 1882 against the election of a member for the Legislative Assembly for the Electoral Division of Jacques-Cartier. (1885.) 17.

Jesuits' Barracks :

642. Correspondence had with the Federal Government in relation to the transfer of the grounds and building of the old Convent of the Jesuits at Quebec, known under the name of " The Jesuits' Barracks." (1873-74). 39. (S. Papers, No. 9.) *To be printed.* 39.

643. Copies of all correspondence between the Federal Government and the Government of this Province, touching the transfer to the latter of the property known as the " Jesuits' Barracks " situate in the city of Qubec. (1875.) 184.

644. Copies of all correspondence &c., since the last Session respecting the disposal of the grounds known as the Jesuits' Barracks, situated in Quebec. (1886.) 24.

645. Copies of all correspondence and information respecting the disposal of the property known as the. (1885.) 81. 100. (S. Papers, No. 29.) *To be printed,* 283.

646. Jesuits' Barracks Square, Quebec :—All correspondence or other documents relating to the disposal of same. (1884.) 285. 378. (S. Papers, No. 107.)

647. Jesuit Order :—Copies of all correspondence respecting the disposal of the lands heretofore belonging to the Jesuit Order. (1886.) 23. 322. (S. Papers, No. 74.) *To be printed,* 348,

648. Jesuits, Seigniories of :—Vide *infra.* 755, 1637, 1638.

649. Joint Stock Companies :—The tariff of Fees exacted for the issue of letters patent and of supplementary letters patent in virtue of 31 Vict., chap. 25, sec. 54, intituled : " An Act respecting the incorporation of Joint Stock Companies." (1882.) 51. 74. (S. Papers, No. 17.) *Not to be prined,* 161.

Joliette :

650. Statement of sums of money granted since 1st. July 1886, for colonization purposes in the county of Joliette, to whom such sums were paid &c,, (1887.) 92, 168. (S. Papers, No. 76.)

I. Presented or Communicated to the House—*continued.*

651. Hôpital de Joliette :—Statement of affairs. (1874-75.) 76. (S. Papers, No. 5.) (1884.) 24. (S. Papers, No. 25.) (1885.) 14. (S. Papers, No. 9.) (1887.) 93. (S. Papers, No. 6.)

652. Hôpital de St. Charles Borromée de Joliette :—Statement of affairs (1877-78.)—18. (S. Papers, No. 7.) (1879.) 13. (S. Papers, No. 6.) (1880.) 88. (S. Papers, No. 6.) (1881.) 89. (S. Papers, No. 6.) (1882) 192. (S. Papers, No. 6. (1886.) 62. (S. Papers, No. 7.)

653. Hospice des Sœurs de Charité, Joliette :—Statement of affairs (1876.) 15. (S. Papers, No. 6.)

654. Providence Hospice de la :—Statement of affairs, (1870.) 152. (S. Papers, No, 5.)—(1873-74. 8. (S. Papers, No. 6.) (1874-75.) 13. (S. Papers, No. 5.)

655. Joncas, L. Z. :—Copies of documents letters &c., respecting Mr. Joncas resignation or dismissal as sheriff of Gaspé and relating to the appointment of his successor, (1887.) 286. (S. Papers, No. 105.)

656. Jones, Robert :—A statement of the sums of money levied by Robert Jones and his representatives as proprietors of the bridge erected by the said Robert Jones over the River Richelieu opposite St. Johns, since the date of its erection up to this date ; and also, copy of all correspondence relating to the taking posession of the said bridge by the Government, (1876,) 129. 149. (S. Papers, 26.)

Judicial Deposits :—

657. A Statement of Judicial and other deposits made under the Act of 1871, showing the receipts and payments of such fund during each year in each district &c., (1878.) 31.

658. A list of Judicial Deposits and others to the amount of $330,023.28 from the 30th June, 1884, giving the names of the depositors, the nature and the amount of their deposits. (1885.) 74.

Judicial Stamps :

659. Copies of correspondence, letters and Orders in Council respecting the sale of Judicial Stamps in rural districts. (1883.) 203.

660. Correspondence respecting the sale of Judicial Stamps in rural districts. (1883) 203. (1884.) 23. (S. Papers, No. 17.) *Not to be printed.* 119.

661. Judicial Statistics :—For the Province of Quebec for the year 1873. (1874-75) 21 (S. Papers, No. 7.)—For 1874 (1875.) 13. (S. Papers, No. 6.) For 1875 (1876.) 22. (S. Papers, No. 8.)—For 1876. (1877-78.) 18. (S. Papers, No, 10.) For 1878 (1879.) 13. (S. Papers, No. 8.)

662. Judicial Statistical Returns :—Abstracts of Judicial Statistical Returns for the year 1883. (1884) 29 (S. Papers, No. 23.)—For 1884 (1885.) 14, (S. Papers, No. 12.)—For 1885 (1886) 25. (S. Papers, No. 9.)—For 1886. (1887.) 11. (S. Papers, No. 10.)

I. Presented or communicated to the House—*continued.*

663. Jugements et délibération du Conseil Souverain de la Nouvelle France (1886,) 57, 89. (S. Papers, No. 17.)

664. Juries :—A statement showing the annual cost of summoning the Grand and Petit Juries in the District of Ottawa, and a copy of the Sheriffs Report containing a return of the moneys paid by him in January, 1878 for the summoning of each Juror. (1879) 37. 104. (S. Papers, No. 41.)

Jurors :

665. Statement in reference to the District of Beauce showing the amounts received under chapter 16, 31 Vic., for the payment of Petit Jurors, the amount paid to the said Jurors, distinguishing the amount paid to the Jurors of each municipality and the amounts received from each municipality (1869) 53 213, (S. Papers, No. 26.) *Not to be printed* 216.

666. A Statement showing the amounts received under Cap. 16, 31st Vict., for the payment of Petit Jurors : and also, the amounts paid to the said Jurors, distinguishing the amounts paid to the Jurors, of each Municipality, and the amounts received from each Municipality, (1871.) 211.

667. Statement showing the Municipalities in the Province, which have paid the contribution for Petit Jurors under sec, 15 of chap. 109. of the Con. Stats, for L. C. as also those which have not paid the same, setting forth also the amount paid, and the arrears due by each Municipality, and the amount which would be due by each if nothing had been paid by any Municipality, (1872.) 29. 262. (S. Papers, No. 33.) *To be printed for members*, 262.

668. Jury and Building Fund : - A statement of all the sums of money due to the Government from the Jury and Building Fund, the Municipal Loan Fund and the Quebec Fire Loan Fund, showing principal and interest, also, the amounts due by the Government up to 1st, June last, (1876.) 22. 185. (S. Papers, No. 29.)

Justice, Administration of :

669. A copy of the enquête taken by Judge Coursol in relation to Charles Allen, J. P. of Waterloo (Shefford) at the instance of A. O. T. Beauchemin, Esq., N. P., and also, a copy of all other papers relative to the said *enquête*, (1870.) 213.

670. Praying His Honor to cause to be laid before this House, all correspondence relative to the residence of the Judge appointed to exercise Judicial functions in the Districts of Montmagny and Beauce, (1871.) 120. 142. (S. Papers, No. 18.) *Not be printed* 192.

671. Copies of all correspondence between the Governments of Canada and Quebec, respecting the laws passed by this Lagislature, and virtually set aside, as unconstitutional, by the Courts of Justice in this Province, mention whereof is made in the Speech from the Throne, at the opening of the Session; and copies of all Orders in Council, passed by the Government of this Province, with the view of having the constitutional question, so raised, decided by the highest tribunal of the Empire (1872.) 37. 86. (S. Papers, No. 15.) *To be printed* 146.

I. Presented or communicated to the House—*continued.*

Justice, Administration of—*continued.*

672. Copies of the pleadings, judgments, and factums containing the *enquêtes* in the following causes : S. C. District of Three Rivers, G. A. Gouin *vs.* H. Dubord, decided in the Superior Court, at Three Rivers, on the 30th April, 1870 ; in the Court of Review, at Quebec, on the 30th June, 1879 ; and in the Court of Queen's Bench, (Appeal Side) on the 18th March, 1871, under the No. 5.

S. C. District of Arthabaska, No. 978, Alexis Lavigne *vs.* Louis Dion, decided in the Superior Court, at Arthabaska, on the 11th September 1872 ; in the Court of Review, at Quebec, on the 5th February, 1872 ; and in Appeal, at Quebec, on the 7th September last (1872.) 71. 133. (S. Papers, No. 26.) *Not to be printed.* 190.

673. Copies of all reports or correspondence between the Government of the Province of Quebec or any member thereof and the Federal Government, or any member there in relation to the organization and construction of the Court of Appeal, (1873-4) 28 54. (S. Papers, No. 12.) *To be printed,* 54.

674. Correspondence between the Government and the Hon. Judge E. Taschereau in 1872, relating to the holding of the Courts in the Districts of Chicoutimi and Saguenay, (1873-4.) 78. 86. (S. Papers, No. 18.) *Not to be printed* 155.

675. A table shewing the number of cases instituted and adjudged during the year 1872, in the Superior Court, in all the Judicial Districts, and in the Circuit Court, to complete the table already published in the Quebec *Official Gazette*, page 310, in which table the Districts of Beauharnois, Bedford, Chicoutimi, Gaspé, (County,) Richelieu and Three Rivers, are omitted, (1873-4) 89.

676. Copies of all commissions, instructions and correspondence, emanating from the Honourable Attorney-General of this Province, or his Department, and addressed to D. Z. Gauthier, Esquire, Advocate, of Sorel, respecting the conducting of criminal matters on the part of the Crown, in the District of Richelieu, from the first of January, eighteen hundred and seventy-four, up to this date ; also, copies of all correspondence, despatches, reports, accounts, &c., received by the said Honourable Attorney-General, or his Department, from the said D. Z. Gauthier, during the same period (1874-5.) 112, 300. (S. Papers, No. 35.)

677. A detailed statement of the expenses and costs incurred for the purposes of the Administration of Justice in Three Rivers during the term of the Criminal Court which commenced on the 20th April last, (1878.) 27.

678. A statement of the amounts paid from 1st January, 1875 to date by the clerks of the Superior and Circuit Courts, for stationery, printing and binding, and the names of the persons who furnished said articles. (1876.) 57. 110. (S. Papers, No. 20.)

679. Copies of all correspondence between the Government of this Province and the Government of the Dominion of Canada or any of its members, since last session, in relation to the administration of Justice in this Province, and the appointment of Judges ; also copies of all correspondence between the Government of this Province

I Presented or communicated to the House—*continued.*

Justice, Administration of—*continued.*

or any of its Members and the Honourable Mr. Justice Belanger, or any other Judge or Judges relative to the provisions of the law passed last Session, 40th Victoria, chapter 13, and generally concerning the administration of Justice. (1877-8.) 44, 24. (S. Papers, No. 15.) *To be printed*, 45.

680. Copies of all correspondence from 1st June, 1877, on the subject of the administration of Justice and of a resident Judge in the District of Richelieu- (1878.) 132.

681. Copies of all correspondence exchanged between the Government of this Province and the Dominion Government or any of the members thereof since 1st. January 1878, respecting rhe administration of Justice in this Province, (1879.) 30.

Justices of the Peace :

682. A List of the Justices of the Peace, in and for the Judicial District of Kamouraska, residing in the county of Temiscouata, mentioning those who have taken the oath and are qualified to act. (1867-68.) 51.

683. List of the Justices of the Peace in and for the county of Jacques-Cartier, showing those who have taken the oath and are qualified to act, (1867-68.) 117, 148, (S. Papers, No. 17.)

684. Correspondence with the Government touching the appointement of Justices of the Peace, in the parishes of St. Luc and St Bernard de Lacolle, in the county of St. Johns, since the 1st. January, 1871, (1872.(24. 59. (S. Papers, No. 7.) *Not to be printed*, 146.

685. Correspondence between the Government and certain Justices of the Peace for Montmagny, in relation to the removal of their names from the list of Justices of the Peace for the District of Montmagny, (1872) 35. 65. (S. Pages, No. 10.) *Not to be printed*, 146. *To be printed for Members*, 256.

686. A statement showing the names of all the Justices of the Peace appointed and living in the District of Arthabaska. (1876.) 148. 186. (S. Papers, No. 28.)

687. A list of the Justices of the Peace for the District of Kamouraska, indicating those who have been sworn and are qualified to act. (1878.) 57. 73. (S. Papers, No. 12.)

688. Copies of all reports, Orders in Council, correspondence and all other documents in connection with the appointment of Justices of the Peace and Commissioners for the summary trial of small causes, in the parish of Ste. Adèle. (1879.) 88. 136. (S. Papers, No. 61.)

689. Statement showing the names of Justices of the Peace in each District and the date of their appointment and those who have qualified. (1879.) 31. 95. (S. Papers, No. 25.)

690. Copies of all reports, Orders in Council, correspondence and all other documents in connection with the appointment of Justices of the Peace and Commissioners for the summary trial of small causes, in the parish of Ste. Adèle. (1879.) 136. (S. Papers, No. 61.)

I. Presented or communicated to the House—*continued.*

Justices of the Peace :—*continued.*

691. All the names and residences of the Justices of the Peace whose commissions have been cancelled; and those named to replace them, (1883.) 34. 76, (S. Papers, No. 20.)

692. Copies of the correspondence exchanged between certain Justices of the Peace of the Province and the Honourable Provincial Secretary asking that they be given a Code or " Manual of the Justices of the Peace ", to guide them and to permit them to accomplish the duties of their office. (1885). 73.

693. Copy of correspondence asking to be placed in possession of the laws giving them jurisdiction, &c. (1884.) 92, 145. (S. Papers, No. 69.)

Kamouraska :

694. Statement showing the amounts expended for the repairs made to a certain building in the village of St. Louis de Kamouraska, to hold therein the judicial offices of the District; and making known the names of persons to whom such sums were paid from the 1st. March, 1881 to the 1st. April, 1882, including leases. (1882.) 149, 172. (S. Papers, No. 47.)

695. Copies of all correspondence, petitions and other documents between the Government or any of its members and all persons whomsoever respecting the building of a Circuit Court in the county of Kamouraska. (1885.) 180. 254. (S. Papers, No. 79.)

696. A statement giving the name of the representative of the Attorney-General and the names of all persons employed as special constables or other wise, during the last term of the Criminal Court at Kamouraska, the amount of the remuneration which each of them received, the total amount of expenses incurred during the said term, either for the said employees or for Crown witnesses, fees, &c. (1880.) 101.

Kamouraska Court House :

697. Copies of all correspondence, Orders in Council and of all ministerial decisions respecting the lease of the building in which the sittings of the Superior Court and of the Circuit Court for the District of Kamouraska are held, since the burning of the Court House of the District of Kamouraska. (1882.) 129. 187. (S. Papers, No. 48.)

698. Statement of the Debentures issued by the late Province of Canada for the purchase of land and for the construction of the Court House for the District of Kamouraska heretofor existing in the village of Kamouraska, (1884.) 131. 180. (S. Papers, No. 81.)

Kamouraska District :

699. List showing the names of all permanent or temporary employees in that District, in any of the public Departments of this Province, the residence of such employees the date of their appointment, &c. (1878.) 91.

700. A list of the prisoners who have escaped from the gaol at the Judicial District of Kamouraska, since its erection in 1863, &c., (1878.) 91, 133. (S. Papers, No. 38.)

I. Presented or communicated to the House—*continued.*

701. Kamouraska, Prison :—Vide *infra.* 1130, 1131

702. Kamouraska Revenue Collector :—Copy of the table sent by the revenue collector for the District of Kamouraska in obedience to the circular of the 19th April, 1884, from theassistant-treasurer with reference to licenses. (1885.) 82. 164. (S. Papers, No. 54.)

703. Kempt, Mr :—Statement of the sums of money collected by Mr. Kemp Inspector of Agencies, Crown Lands Department, District of l'Assomption or the agent during his visit in the year 1883. (1884.) 101. 136. (S. Papers, No. 67.)

704. Kempt, O. B. :—Copies of his three last Reports on the agency of the Crown Lands and Forests in the county of Bonaventure, and all the Reports of W. Maguire, &c., (1887.) 46. 98. (S. Papers, No. 46.)

705. Knowlton :—Childrens Distributing Home : Statement of affairs (1883.) 147. (S. Papers, No. 6.)—(1885.) 8. (S. Papers, No. 9.)—(1886.) 10. (S. Papers, No. 7.)—(1887.) 8. (S. Papers, No. 6.)

706. La Banque de Paris, Letter of Credton : All documents showing whether a Letter of Credit was given on La Banque de Paris et des Pays Bas or any other banking institution, to buy books for the Library &c. (1884.) 134. 154. (S. Papers, No. 75.) *To be printed,* 376.

Lachine :

707. Copies of the correspondence between the Honorable Superintendent of Public Instruction and the School Commissioners of the town of Lachine, in 1875 and 1876, respecting the building of school houses in the said town ; copies of correspondence authorizing the Commissioners to borrow a sum of $8,500 to pay for the building of the said school houses, &c. (1885.) 127. 164. (S. Papers, No. 53.)

708. Union St. Joseph :—Statement of affairs, (1881) 261. (S. Papers, No. 6.)—(1882) 317. (S. Papers, No. 6,)—(1883) 39, 211. (S. Papers, No. 6)—(1884) 45. (S. Papers, No. 25.)—(1885.) 84. (S. Papers, No. 9.)—(1886) 69. (S. Papers, No. 7.)—(1887) 69. S. Papers, No. 6.)

709. St. Jean Baptiste Society :—Statements of affairs (1883.) 53 (S. Papers, No. 6.)

710. Lacoste, Hon : A :—A statement of all sums of money paid during the years 1881 and 1882 to Hon : A. Lacoste and other lawyers, for professional services, (1883.) 114. 229. (S. Papers, No. 60.)

711. Lacoste, Globenski and Bisaillon :—Statement of all sums paid by the Province to any one of those gentlemen from 30th June, 1886, to 31st January 1887. (1887.) 247.

712. Lacroix, Trefflé :—Copy of Order in Council No. 91 of the 4th November, 1885, appointing Trefflé Lacroix, enginer for the heating apparatus of the Parliament Building. (1886·) 284. 321. (S. Papers, No. 70.)

713. Lake Nominingue Road :—Correspondence relating directly or indirectly to the immediate opening of the Lake Nonimingne Road, to the river Du Lièvre ; the reserve of one or more townships in the valley Du Lièvre or of its tributary Kamika &c., (1884.) 79. 92.

I. Presented or communicated to the House—*continued.*

Lalonde, Emery:

714. A copy of the Orders in Council appointing Emery Lalonde, Junior, Assistant in the Cadastre Office of the counties of Soulanges and Vaudreil; all correspondence relating to the appointment of Surveyors for the different parishes and all complaints &c., against the operations of the Surveyors (1876.) 49. 88. (S. Papers, No. 17.)

715. All correspondence between the Government or any of the Honourable Ministers or any other person whatsoever respecting the appointment of Mr. Emery Lalonde, junior, as assistant secretary of the Cadastral office of the counties of Soulanges and Vaudreuil. (1876.) 195. (1877-78.) 142. (S. Papers, No. 24.)

716. Lamontagne, Romuald :—Copy of the Commission appointing W. Smith, Esq. Commissioner to hold an investigation on the defalcation of Romuald Lamontagne (1887.) 36. 45. (S. Papers, No. 29.)

717. Land Grants :—Statement of all Land Grants made in virtue of the Act of last Session 45 Vict., chap. 23., and copies of correspondence exchanged with each Railway Co., concerning such grants. (1883.) 87, 116. (S. Papers, No. 35.) *To be printed*, 215.

Lands:

718. Statement showing the total number of Acres of Land disposed of by sale or free grants during the year ending 30th June, 1868, classified according to Table, No. 3, appendix No. 12 to wit: Gaspé, Eastern Townships, Ottawa, St. Maurice, Saguenay, (1869.) 45, 90. (S. Papers, No. 21.)

719. The Petition of the freeholders or of the county of Montmagny, praying that the arrears, due by them to the Government on the price of their lands, be remitted; and further, for free grants of lands to facilitate the development of Colonization in the said county. (1871.) 48.

720. Any Returns or Reports in the possession of the Crown Lands Department, respecting the value of the lands and the quantity of pine in Block A, more particulary described in Cap., 21, 34 Vict., intituled: "An Act to provide for the granting of certain lands in aid of Railway Companies therein mentioned." (1871.) 185.

721. A detailed statement of the amounts remitted since the 1st. July, 1867, to persons indebted to the Government on the price of lands purchased therefrom, either before or after the 1st. July, 1867, such statement to show to whom, at what period and for what reasons the said sums were remitted, the amount due by each person, and the amount remitted to each; the numbers of the lots, and also the ranges, township, and counties, in which the lots are situated, on which such reductions were made. (1871.) 220.

722. Statement of the amounts remitted since the 15th. July, 1867, to persons indebted to the Government on the price of lands purchased therefrom either before or after the 1st. July 1867. (1871.) 220. (1872.) 108. (S. Papers, No. 23.) *Not to be printed*, 146.

I. Presented or communicated to the House—*continued.*

Lands—*continued.*

723. Statement of lands concelled in the townships of Emberton, Ditton, and Marston, since 1st. January, 1867. (1872.) 76. 167 (S. Papers, No. 28.) *Not to be printed*, 190.

724. A statement of the public lands unfit for Colonization, but rich in timber, and which have been reserved as wood-lands; said statement to indicate the extent of such lands reserved and their situation. (1872.) 65.

725. A statement, shewing the names and residences of the persons who purchased lots of Lands on the Taché Road, from the date of its opening, up to the 5th. of August, 1873, the several amounts paid by each of the said purchasers for such lots, and the date of such payments, and also, the names and residences of those who have obtained free grants of lots on the said Taché Road, during the said period, (1873-74.) 58.

726. A copy of all the applications, correspondence, location tickets, and patent tickets respecting the Lands found between the first and second ranges of the township of Linière, (1874-75.) 152.

727. Statement shewing the quantity of Lands granted by Letters-Patent to Charles Pennoyer, Esquire, of Eaton, to Michel Fournier, Esquire, of Port Joli, and to G. B. Hall, Esquire, of Quebec, the date of the sale of each of said lots, or any part of them, the names of the persons to whom they were originally sold, and the dates of the Letters-Patent of each of the said lots, or any part thereof, (1874-75.) 112, 177. (S. Papers, No. 32.)

728. Statement of cancelled Land sales in the townships of Ditton, Hampden, Whitton, Marston and Ditchfield, since first January, 1875, with names and dates of purchasers and the reasons for such cancellations, (1875.) 116. 185. (S. Papers, No. 28.) *To be printed*, 185.

729. Copies of all correspondence respecting the lands at Bersimis Point, in the county of Saguenay, sold to the Hudson's Bay Company by the Government of the late Province of Canada, in 1867, or respecting the assumed cancellation of that sale on the 2nd. October, 1872, and of any Report, Orders, Petitions or Documents, relating to those subjects, and of any Patent since granted, or sales made of those Lands or any part thereof, and of correspondence and documents relating to or connected with the same.(1874-75.) 134. (1875.) 49. (S. Papers, No. 12.)

730. A statement showing the number of lots appertaining to the Crown, sold for colonization purposes, in each county and not paid for either in whole or in part; and the amount of arrears both in principal and interest due the Government on such lots. (1876.) 56.

731. Land Surveyors :—Vide *supra*. 714.

L'Ange-Gardien :—Vide *supra*. 499.

I. Presented or communicated to the House—*continued.*

732. Langelier, Chrysostôme :—A statement of all sums paid to Mr. J. Chrysostôme Langelier, from the 2nd March, 1879, to the 1st May, 1886, under any head whatsoever. (1886.) 199.

733. Lnagelier, John :—Copy of the Petition of Right granted to John Langelier in November 1884 &c. (1887.) 134. 169. (S. Papers, No. 80.) *To be printed,* 224.

734. Langlais, Polydore :—Copies of the Commission appointing A. Lemoine de Martigny. Esq., Inspector of Prisons and Commissioner to enquire into the complaints made against Polydore Langlais, Esq., late Clerk of the Circuit Court and Inspector of Licenses for the District of Kamouraska. (1879.) 84. 135. (S. Papers, No. 57.)

735. Languedoc, W. C. :—Copies of all documents &c., respecting his dismissal as Interpreter to the Court of Queens Bench. (1887.) 157. (S. Papers, No. 69.) *To be printed* 224.

Lanoraie :—

736. Providence, Asile de la :—Statement of affairs, (1876.) 15. (S. Papers, No. 6.) —(1877-78). 25. (S. Papers, No. 7.)—(1879.) 148. (S. Papers, No. 6.)—(1880.) 4. (S. Papers, No. 6.) —(1882.) 7. (S. Papers, No. 6.)—(1885.) 34. (S. Papers, No. 9.)—(1887.) 8. (S. Papers, No. 6.)

737. Lnaoraie and Joliette Railway :—Vide *infra,* 1316, 1317.

Laprairie :

738. Providence, Asile de la :—Statement of affairs, (1869-70.) 6. (S. Papers, No. 5.)—(1870) 3. (S. Papers, No. 5.)—(1871) 7. (S. Papers, No. 6.)—(1872) 35. (S. Papers, No. 5.) —(1873-4) 8. (S. Papers, No. 6.)—1874-5.) 13. (S. Papers, No. 5.)—(1876.) 15. (S. Papers, No. 6.) (1884.) 24. (S. Papers, No. 25.)—(1887) 8. (S. Papers, No. 6.)

739. Providence, N. D. des Sept Douleurs :—Statement of affairs, (1877-8.) 18. (S. Papers, No. 7.) —(1879.) 148. (S. Papers, No. 6.)

740. Union St. Joseph :—Statement of affairs, (1880.) 257. (S. Papers, No. 6.)

741. Laprairie de la Magdeleine, Seigniory of :—Copies of all Orders in Council, letters or correspondence from the eighteenth of March one thousand eight hundred and seventy eight, granting a remission of arrears to the censitaires and other debtors of the Government in the Seigniories and other properties of the Jesuits in the Province of Quebec and particularly copy of a certain Order in Council dated the 22nd. March, 1879, granting a remission of twenty five per cent to the censitaires of the seigniory of La Prairie de la Magdeleine in the county of Laprairie. (1879.) 112, 242. (S. Papers, No. 90.)

742. Laprairie Registration Office :—Copies of all correspondence, respecting the building of a Registration Office and Court House in the county of Laprairie &c., (1878.) 27.70. (S. Papers, No. 10.)

I. Presented or communicated to the House—*continued.*

743. Laprairie Registry office :—Copy of correspondence between the Government or any of its members with persons of the county of Laprairie, respecting, the building of a Registry Office in the said county (1876.) 22.

744. Laprairie Turnpike Road Company :—Statement of affairs for 1882. (1882.) 131. (S. Papers, No. 6.)—(1883.) 109. (S. Papers, No. 30.)

745. Laroche, Charles :—Copies of all reports made upon the administration of and the manner in which the registry Office of the county of Bagot has been kept, since the appointment of Charles Laroche, Esquire : of all petitions, letters and complaints praying that the said Laroche be removed or retained in office ; of all petitions and letters praying for the appointment of J. O. Bachand. (1881.) 25. 299. (S. Papers, No. 69.) *To be printed*, 299.

746. L'Assomption, Asile de la Providence de N.-D. de :—Statement of affairs, (1873-4,) 36. (S. Papers, No. 6.)—(1874-5) 13 (S. Papers, No. 5.)—(1876) 15 (S. Papers, No. 6.)—(1877-8) 18 (S. Papers, No. 7.)—1879) 148 (S. Papers, No. 6.) -(1880) 155 (S. Papers, No. 6.)—(1882) 7 (S. Papers, No. 6.)—(1885) 25 (S. Papers, No. 9.)—(1886) 10 (S. Papers, No. 7.)

747. L'Assomption, Hospice de N.-D. de :—Statement of affairs, (1872) 3 (S. Papers, No. 5.)

748. Laterrière, F. H. :—A statement showing the number of inquests held by F. H. Laterrière for the District of Saguenay since 1st January 1873, up to this day; the cost of each inquest and the amount received by him in each case. (1878,) 47.

Laterrière, Dr. F. X. :

749. The instructions given to Dr F. X. Laterrière, of Malbaie, as vaccinator in the County of Saguenay, since his appointment as Coroner, up to the present date, and the amounts paid to the said F. X. Laterrière, Esquire, for his services as vaccinator. (1880,) 68, 150. (S. Papers, No. 28.)

750. The number of inquest held by F. X. Laterrière, Coroner of the District of Saguenay, since his appointment as Coroner, up to the present date. A detailed statement of the account sent in by the said coroner for each inquest. The sum paid to the said coroner for each inquest, and the date of each payment, showing, separately, the number of inquests held since the passing of the last law, respecting inquests made by coroners, and the cost thereof, (1880,) 68.

751. Laurentian Railway Company :—Copies of all reports made by " The Laurentian Railway Company " in virtue of 32 Vict., ch. 51, Section 22, and all other Railways subsidized by the Government obliged to make such Report (1881.) 159.

752. List of the Shareholders of the Laurentian Railway commonly called St. Lin Branch. (1883.) 166. (S. Papers, No. 50.)

753. Laurentian Railway Company :—Vide *infra* 1318—1320.

I. Presented or Communicated to the House—*continued.*

754. Laurentian Railway Bridge: Copies of all correspondence exchanged between the Government of this Province and private individuals of the town of Laurentides, respecting the re-construction of the Laurentian Railway bridge on the St. Lin River. (1885.) 258.

755. Lauzon, Seigniory :—A statement showing the amount of arrears due to the Government in the Seigniory of Lauzon, the Jesuits' Estates and the Crown Domain, the several amounts due in each of said Seigniories and the annual revenue thereof (1877-8.) 200.

756. Laws :—Copies of all correspondence between the Governments of Canada and Quebec, respecting the laws passed by this Legislature, and virtually set aside as unconstitutional by the Courts of Justice in this Province, (1872) 37, 86. (S. Papers, No. 15.) Referred 86. *To be printed*, 146, Vide *supra* 442, 443.

757. Law proceedings :—Copies of all Orders in Council imposing an additional tax on law proceedings &c. made in the various clerk's offices of the courts in the city of Quebec, to re-imburse the Treasurer the money devoted for the construction of the new Court House (1879.) 38.

758. Laws of Public Instruction :—Copies of all Orders in Council and correspondence exchanged between the Government and the Council of Public Instruction, concerning the laws of Public Instruction which may be submitted in the future to the Legislature (1883.) 37, 101. (S. Papers, No. 27.) *To be printed* 215.

759. Law Stamps :—Vide *supra*. 659, 660.

760. Lebrun, C. M. :—A copy of the investigation made in 1872, by Mr. Sheriff Hénault, against Mr. C. M. Lebrun, Clerk of the Court at Ste. Martine, and against Mr. M. Gagnier, Registrar of the county of Châteauguay ; and also all correspondence and papers relating to the said enquiry between the Government and the above named persons, and those who asked for the enquiry, (1873-4.) 72.

761. Lebrun, C. M. :—Copy of the enquiry held in 1872, by Sheriff Hénaut, in relation to Mr. C. M. Lebrun, Clerk of the Court of Ste. Martine, and in relation to Mr. M. Gagnier Registrar of the County of Châteauguay ; and also, a statement of all correspondence and papers relative to the enquiry between the Government and the said persons. (1874-75) 119. 238. (S. Papers, No. 33.) *Referred to printing Committee*, 285-

762. Lefebvre, Jean :—Copies of the Instructions given to Jean Lefebvre Superintendent of colonization works in rhe parish of Carleton, county of Bonaventure, respecting Colonization works made in such parish in 1885 and 1886. (1887). 36. 75. (S. Papers, No. 34.)

Legislative Assembly :

763. Statement of the increase of Salaries given to the Officers and Employees of the Legislative Assembly P. Q. (1873-74). 14.

I Presented or communicated to the House—*continued.*

Legislative Assembly :—*continued.*

764. Copies of Order in Council respecting the appointment of Commissioners in connection with the Internal Economy of the Legislative Assembly. (1876.) 64.—(1880.) 9.—(1881.) 36.—(1882.) 24.—(1883.) 61.—(1884.) 16.—(1887.) 22.

765. Report of the Commission of Internal Economy of the Legislative Assembly, for the twelve months ending on the 31st May, 1879. (1879.) 18. (S. Papers, No. 10.)

766. Report of the Commission respecting the Internal Economy of the Legislative Assembly. (Appendix, No. 2.) (1880.) 15. Concurred in; 30.

767. Report of Commission respecting the Internal Economy of the. (1881.) 48. Appendix, No. 3.)

768. Statement of the amounts received and expended by the Legislative Assembly from 1st July 1884. to 30th June, 1885. (1886) 25.

769. Statement of the amounts received and expended by the Legislative Assembly during the fiscal year ending on the 30th June, 1884. (1885.)-8.

770. Report of the Commission appointed by the Statute 47 Vict., chap. 3 to inquire into a certain accusation made relative to the granting of the contract for the construction of the Legislative Buildings (1885.) 14.

771. Comparative statement of the Expenditure of the Legislative Assembly from the 27th March, 1867 to the 30th June, 1884. (1885.)-8. (S. Papers No. 10½.)

772. Motion for a list of sessional clerks, and messengers who have been appointed for the Legislative Assembly of the Province of Quebec from the 2nd December. 1881, their names, salaries and by whom recommended ; Withdrawn (1885.) 128.

773. **Legislative Council and Legislative Assembly** :—Copy of an Order of His Excellency the Governor General in Council refusing to sanction an Act passed by the Legislature of the Province of Quebec during its last Session, intituled " An Act to define the privileges immunities and powers of the Legislative Council and Legislative Assembly of Quebec, and to give summary protection to persons employed in the publication of Parliamentay papers ", together with a copy of the Despatch accompanying the same, (1869-70.) 27. 39. (S. Papers, No. 9.)

774. **Legislative Council** :—A statement of the sums expended since Confederation by the Legislative Council showing the indemnity to Councillors, the amount paid for mileage, the amount of salaries paid to employees, and the amount of contingent expenses (1879.) 97. *To be printed,* 342.

775. Bills which have originated in the Legislative Council since Confederation, (1879.) 55. 308. (S. Papers, No. 105.) *To be printed,* 341.

I. Presented or communicated to the House—*continued.*

Legislature of Quebec :

776. A statement showing the number of days the first Session of the 4th Parliament lasted, the number of days during which the House sat, the number of days from the opening of the present session to the 12th August, instant and the number of days which the House sat during that period etc. (1879.) 326. *To be printed,* 346.

777. A statement of the expenses of the Legislature of Quebec for the last session, the 1st of the 4th Parliament and for the present session, the 2nd of the 4th Parliament ; giving for each of said two sessions, opposite to each other, the amount expended for the Legislative Council, the Legislative Assembly and the Departments, (1879.) 329 *To be printed,* 346.

Lemay, Pamphile :

778. Copies of all correspondence and other documents relating to the settlement of the claim of Pamphile Lemay, Librarirn of the Legislative Assembly, against the Government of this Province, for loss of books by the burning of the Parliament Buildings of Quebec in April, 1883. (1885.) 92. 100. (S. Papers, No. 31.)

779. All correspondence with the Government relating to the loss of 1600 volumes by Mr. Pamphile Lemay, Librarian of the Legislature of Quebec by the burning of the Parliament Buildings and of the indemnity to be paid him for such loss, (1884.) 234. (1885.) 24. (S. Papers, No. 8.)

780. Correspondence relating to the loss of 1600 volumes experienced by him by the burning of the Parliament Buildings. (1884. 234.

781. Lessard, Mr. Ed : Copy of instructions given to Mr. Ed. Lessard of the parish of St. Jean de Matha county of Joliette, wood ranger, and particularly those authorising him to levy taxes on Shingles. —(1884.) 205, 208. (S. Papers, No. 93.)

Letellier Question :

782. The Order in Council authorizing the journey and mission of the Honourable Premier to England in relation to the reference of the Letellier question to the Imperial Government. (1879. 118, 151. (S. Papers, No. 70.) *To be printed,* 343.

783. Copy of the reply, if any, of His Excellency the Governor-General to the Address based on the resolutions adopted on the 9th. July instant, relative to the attempt made by the Federal Government to dismiss Lieutenant-Governor Letellier, (1879.) 124, 135. (S. Papers, No. 58.) The above document to be entered in the Journals of the House, 141.

784. Copies of all papers, correspondence and documents in possession of the Government on the subject of the removal of the Hon. Luc Letellier de St. Just from the Office of Lieutenant-Governor of the Province of Quebec, (1880.) 101.

785. Correspondence respecting. (1880.) 260. (S. Papers, No. 61.) Referred to Printing Committee, 260.

I. Presented or communicated to the House—*continued.*

786. Letters Patent :—A list of all companies incorporated by Letters Patent under the Great Seal of the Province, since Confederation, (1887) 134.

787. Lévis, Collège de N.-D. de :—Statement of affairs, (1870) 2. (S. Papers, No. 5.)

788. Lévis, Ecole Industrielle du Couvent de N.-D. de Toute Grace :—Statement of affairs, (1872) 35 (S. Papers, No. 5.)—(1873-4) 8 (S. Papers, No. 6.)

788½. Lévis, Hospice de la Délivrance :—Statement of affairs, (1885) 25 (S. Papers, No. 9.)

789. Lévis, Société St. Jean-Baptiste :—Statement of affairs, (1872) 92 (S. Papers, No. 5.)

790. Lévis, Union St. Joseph :—Statement of affairs, (1867-8) 37. (app. No. 3.)—(1869) 26. (S. Papers, No. 6.)—(1869-70) 77. (S. Papers, No. 5.)—(1871) 52. (S. Papers, No. 6.)—(1872) 49. (S. Papers, No. 5.)—(1873-4) 59. (S. Papers, No. 6.)—(1874-5) 65. (S. Papers, No. 5.)—(1875) 64, 67. (S. Papers, No. 4.)—(1882) 57. (S. Papers, No. 6.)—(1883) 58. (S. Papers, No. 6.)—(1885) 181. (S. Papers, No. 9.)—(1886) 100. (S. Papers, No. 7.)

791. Lévis, Union St. Joseph de St. Joseph de :—Statement of affairs, (1869) 30. (S. Papers, No. 6.)—(1870) 98. (S. Papers, No. 5.)—(1872) 92. (S. Papers, No. 5.)—(1874-5) 62, (S. Papers, No. 5,)—(1875) 106. (S. Papers, No. 4.)—(1876) 80. (S. Papers, No. 6.)—(1877-8) 25. (S. Papers, No. 7.)—(1880) 80. (S. Papers, No. 6.)

792. Lévis, Union St. Joseph du Village Bienville de :—Report of the Society, (1869.) 23. (S. Papers, No. 6.)—(1869-70.) 107. (S. Papers, No. 5.)—(1874-75.) 114. (S. Papers, No. 5.

793. Lévis, Union St. Jean-Baptiste de St. Joseph de :—Statement of affairs, (1874-75.) 62, (S. Papers, No. 5.)—(1875.) 106. (S. Papers, No. 4.)—(1876.) 80. (S. Papers, No. 6.)—(1877-78.) 25. (S. Papers, No. 7.)—(1880.) 80. (S. Papers, No. 6.)

794. Lévis and Kennebec Railway :—Copies of all Orders in Council passed from 1st November 1879, respecting the, (1881.) 218. (S. Papers, No. 59.) *To be printed*, 242.

795. Lévis and Kennebec Railway Company : Vide 1321—1324

796. Library of Parliament : Annual Report of the Library, (1867-8) 13.—(1869.) 2.—(1869-70.) 8.—(1870) 5.—(1871.) 8.—(1872.) 3.—(1373-4.) 12.—(1874-5.) 12.—(1875.) 6.—(1876.) 9.—(1877-8.) 6.—(1879.) 6.—(1880.) 7.—(1881.) 7.—(1882.) 8.—(1883.) 16.—(1884.) 26.—(1885.) 7.—(1886.) 10.—(1887.) 11.

797. Library :—Copies of documents &c., respecting the Arbitration appointed to settle with the Insurance Companies the losses made to the Library of the Legislative Assembly by the fire of 19th April 1883. (1884.) 100.

798. Library of the Department of Public Instruction :—Statement showing the number of book composing the Library of the Department of Public Instruction, the rent paid for the premises occupied by the said Library and the Salaries of the Employees in charge of same. (1869.) 45. 52. (S. Papers, No. 18.)

I. Presented or communicated to the House—*continued.*

799. License Act :—Copies of all judgments rendered by the Courts of this Province, during the past two years against any Insurance Company for the recovery of penalties imposed by the Act to compel assurers to take out a license; and also, copies of all judgments rendered by the said Courts far the recovery of the penalties imposed by the Quebec License Act on any person selling goods and effects by public auction without a license. (1877-78.) 24.

800. Licenses, Confiscation of :—Statement showing all the confiscations of licenses to settlers in this Province by the Crown Lands Department since 1873 to date. (1879.) 38. 96. (S. Papers, No. 30.)

Licenses :

801. Copy of the correspondence between the issuers of Licenses at Montreal and the Government within the last six months. (1874-75.) 82. (S. Papers, No. 25.) 115.

802. A statement of all the sums and money collected each year by the Government of this Province and by the Government of the late Province of Canada on Licenses for the sale of spirituous liquors in the town of Sorel from 1859 to this date, (1876.) 110. 118. (S. Papers, No. 24.)

803. Statement showing the amount collected by the Crown for the issuing of licenses and for mining purposes in the gold bearing region of the Chaudière during the years 1878-79-80-81 ; the amount of expenses incurred during the same years for the maintenance of the office of mining inspector and of the police in the same locality. (1882.) 86. 137. (S. Papers, No. 37.) *To be printed*, 160.

804. Copies of the precise instructions promised by the assistant-treasurer in two letters, one dated 10th April addressed to C. A. Boivin, revenue collector at St-Hyacinthe and the other to John Griffith, revenue collector at Sherbrooke, with reference to licenses. (1885) 82, 100. (S. Papers, No. 30.)

805. Copy of the Petition of J. Bte. Péloquin and others, respecting the actions taken by Wm. Lamb, *ès qualité*, against the petitioners for selling liquor without license, and all instructions given and correspondence passed with respect to the suits and respecting the said petition and generally of all documents relating to this matter. (1885.) 41, 55. (S. Papers, No. 21.) Vide *supra*, 702. *infra* 864,

806. Correspondence within the last two years relating to the granting of licenses for the sale of Spirituous Liquors,, the rights of the Provincial Government to issue such licenses &c. (1884.) 44. 98. (S. Papers, No. 45.) *Not to be printed*, 123.

807. Copies of all circulars. &c, addressed to the Treasury Department, to each and every collector of revenue of the Province, since last Session with reference to the number of licences for the sale of intoxicating liquors, &c. (1884.) 101, 124. (S. Papers, No. 58.) *To be printed*, 376.

I. Presented or communicated to the House—*continued.*

808. License Law :—Copies of the Report made by H. M. Whitman, of private prosecutions under the License Law up to the 29th. Nov., 1878 and of the remarks of the License officer of the District of Bedford accompanying said statement &c., &c. (1879.) 79, 103. (S. Papers, No. 36.)

809. Licenses of Occupation :—Motion for an address for copies of the Licenses of occupation for lots Nos. 4, 5, 6, on the 2nd. Range N. E., of the township of Jersey; of the Petitions of Joseph Fortin and others, and of Fortunat Poulin, with affidavits in support thereof, and correspondence between Crown Lands Department and all other parties respecting the said lots; Debate adjourned, (1874-75.) 47. Debate resumed; the following words added. " And also a list of the sales made this year, by the Crown " Lands Agent in the said township, distinguishing those approved of, from those not " approved of, and the reasons of the Government for making such distinctions." Address as amended agreed to, 52. 85. (S. Papers, No. 20.)

810. Liddle, Mrs. :—Documents relating to her detention in the Beauport Asylum. (1887.) 70, 83. (S. Papers, No. 42.)

811. Lieutenant-Governor's Residence :—A copy of the Order in Council of the Honourable the Privy Council of Canada, dated the 29th April 1870, transferring to the Government of the province of Quebec, the properties used as a residence by the Lieutenant-Governor. (1878) 133. 146. (S. Papers, No. 41.) *To be printed for the use of members*, 146.

812. Limit-holders :—A statement showing the names and residences of all limit-holders in the Province of Quebec &c. &c. (1887) 156.

813. Literary Institutions, Hospitals and Charities :—The annual returns from the undermentioned literary institutions, hospitals, and charities receiving grants voted by the Legislature, to wit:

School of Medicine,	Montreal.
Literary and Historical Society,	Quebec.
Indigent sick,	Montreal.
St. Patrick's Hospital,	do
House of Refuge,	do
Roman Catholic Orphan Asylum,	do
Les Sœurs de la Charité,	do
The Protestant Orphan Asylum,	do
Dispensary,	do
Home and School of Industry,	do
Eye and Ear Institution,	do
Indigent sick,	Quebec.
Catholic General Hospital,	St. Hyacinthe.
Marine and Emigrant Hospital,	Quebec.
Beauport Asylum,	do
St. John's Lunatic Asylum,	do (1869) 45.

I. Presented or communicated to the House—*continued.*

Loans :

814. A statement showing all the loans effected up to the present by the Province of Quebec, by means of Boards, Debentures or otherwise, showing the rate at which the same have been invested and the rates of interest payable by the Province on such loans ; and also copy of all correspondence and reports of all negociations between the Government and the Banks and financial agents to Canada and in England since last Session for the purpose of raising new loans (1877-78.) 24. 44. (S. Papers No. 14.) *To be printed,* 45.

815. Copies of all Orders in Council, correspondence, or contracts passed or entered into in relation to a Loan of $500,000, between the Bank of Montreal and the Province of Quebec, from first March, 1878. (1878). 28. 120. (S. Papers, No. 36.) *To be printed,* 129.

816. A statement of all the loans effected to date by the Province of Quebec, by means of bonds, debentures or otherwise, the rates at which such bonds were negociated, and the rates of interest payable by the Province ; also correspondence and reports of all negotiations since the 1st March 1878 for the purpose of affecting new loans. (1879) 30. *To be printed,* 338.

817. Copies of all Orders in Council, correspondence and documents respecting temporary or permanent loans effected or proposed since the 1st of November last to the 4th June last. (1880.) 33. 110. 189. (S. Papers, No. 44.) *To be printed,* 297.

818. A detailed statement showing what amount of the Loan of three millions of debentures authorized by 45 Vict., cap. 18, have been issued, to whom issued, the amount taken by each, and the price for which the same was sold. (1883,) 34. 84. (S. Papers, No. 23.)

819. A detailed statement of all loans negotiated or debentures sold from date of last return, with names of purchasers &c. (1884.) 45. 80. (S. Papers, No. 35.) *Not to be printed,* 122.

820. A statement of the amounts paid out of the loans, to the amount of $3,500.000 authorized by 45 Vict. chap 18 and by 46 Vict. chap. 11 for all the purposes mentioned in the preamble of the said act 45 Vict. chap. 18. (1886.) 197. 220. (S. Papers, No. 44.) *To be printed,* 348.

821. Copies of the Orders in Council authorizing the temporary loans made during the years 1882, 1883, 1884, 1885 and 1886. (1886.) 69, 287. (S. Papers, No. 64.) *To be printed,* 348.

822. Statement of the sums borrowed by the present Government, showing the manner in which the said sums have been employed, (1887.) 36.

Longueuil :

823. Hospice St-Antoine :—Statement of affairs (1880.) 160. (S. Papers, No. 6.)

824. Hospice St. Paulin :—Statement of affairs, (1879.) 148. (S. Papers, No. 6.)

I. Presented or communicated to the House —*continued.*

825. Loranger, Township :—A list of all the persons who have taken lots of land in the said township and the number of acres taken by each person. (1887.) 46, 210. (S. Papers, No. 86.)

826. Lots cancelled :—A list of the Lots cancelled in the county of Ottawa; copies of the Orders in Council &c., relating to such cancellation; and also, a copy of the Order in Council authorizing the sale of Phosphate lots in the said county of Ottawa. (1878.) 58, 92. (S. Papers, No. 26.)

827. Lower Canada Municipalities Fund :—A statement showing what Counties under section 7 of Chapter 110 of Consolidated Statutes for Lower Canada became entiled to the sum of $1,200 each out of the Lower Canada Municipalities Fund; also, what Counties under section 8 of the above mentioned Act became entitled to the sum of $600 each out of the same fund, with the date on which those that have received the grant were paid, classifying separately those paid and those unpaid. (1870.) 330.

Lunatic Asylums:

828. A return of the number of patients in the Beauport and St. John's Lunatic Asylums respectively, distinguishing the curable from the incurable; also the cost for each patient annually to this Province for the maintenence of the same, and a copy of the agreement between the Government and the proprietors of the Beauport Asylum, the number of patients maintained at each during the last year at the public cost, whether wholly or in part, and the cost to the Province of the maintenance of each class, (1867-8) 58.

829. Return of the number of patients in the Beauport and St. John's Lunatic Asylums distinguishing the curable from the incurable, &c., (1867-8.) 132.

830. A statement showing the number of patients in the Beauport Lunatic Asylum the 30th December, 1866, the day when Dr. Douglass sold the institution to Drs. Frs. Elzéar Roy and J. E. J. Landry; the number received each month from 30th December, 1866, to 30th December, 1868; the number of patients cured and discharged each month within those periods; the number of patients who died each month within those periods; the number of acres of farm land attached to the Asylum. The greatest number of patients employed in any month during the above period performing farm work. (1869) 193.

831. The correspondence which has taken place between Henry Howard, Esq., M. D., and the Government, relative to proposition of the former to build a Lunatic Asylum at or in the vicinity of the city of Montreal, (1867-8) 50.

832. Statement showing the number of lunatics at present in the Beauport Asylum, the number there who are at the expense of the Provincial Treasury and the number of these who are not, the amount paid by each of the latter and to whom and whose profit the same has been paid, (1871) 85, 222, (S. Papers, No. 22.) Referred to Printing Committee 222.

I. Presented or communicated to the House—*continued.*

Lunatic Asylums :—*continued.*

833. Copies of the contracts entered into by the Government of the late Province of Canada and the Proprietors of the Beauport Lunatic Asylum since May, 1857, (1871). 121. (S. Papers, No. 17.) *To be printed in part*, 192.

834. All correspondence between the Government and the proprietors of Lunatic Asylums, relating to the putting into force of the provisions of the Act 48 Vict., chap. 73, to date; also a copy of Dr. Howard's report, for 1885 respecting the Longue Pointe Asylum. (1886.) 138, 424. (S. Papers, No. 80.)

835. Copies of all correspondence between the Government and the proprietors of the Lunatic Asylums in the Province, respecting the Act 48 Vict., ch. 34, &c. (1887.) 92. 168. (S. Papers, No. 77.)

836. Copies of correspondence &c., respecting the establishment of a Lunatic Asylum for Protestant and English patients. (1887.) 91 155. (S. Papers No. 68.)

Lunatics:

837. A statement showing the number of lunatics admitted into our Asylums from the coming into force of the law passed last session. (1881.) 29.

838. A list of all municipalities obliged to pay for the maintenance of lunatics during the fiscal year 1883-84. The said list giving on the first part the municipalities which have contributed to make the sum of $1,858.85 entered in the Public Accounts and the amount paid by each of them and in the second part, the municipalities that have not yet paid and the amount due by each of them. (1885) 74, 209. (S. Papers, No. 73.)

839. List of all sums received from municipalities (from the date of the enactment of the law) on account of maintenance of lunatics to date, specifying each municipality, (1886.) 61. 149. (S. Papers, No. 34.)

Macdonald, Duncan:

840. Report of Walter Shanly in the matter between Duncan Macdonald and the Government. (1879.) 29. (S. Papers, No. 14.) *To be printed*, 29.

841. Copies of all Orders in Council, instructions, correspondence and documents relative to the arbitration between the Government of this province and Duncan Macdonald; and also to indicate the laws and statutes authorizing such arbitration, (1879.) 102. *To be printed*, 342.

842. McGreevy, Thomas:—Vide *infra*, 1404, 1412, 1419, 1462,

843. McMahon, et al:—Vide, *infra*, 1619.

844. Magdalen Islands—A copy of all instructions given by the Crown Lands Department to Ant. Painchaud, in reference to the Survey or Cadastre of the Magdalen islands; also copies of all reports made by said Ant. Painchaud, respecting same, also, copies

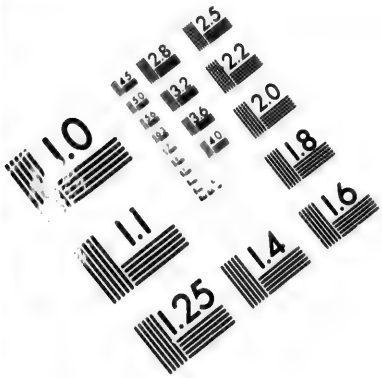

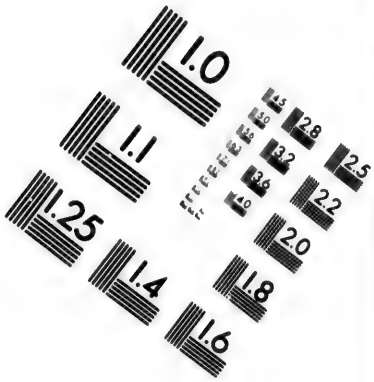

IMAGE EVALUATION
TEST TARGET (MT-3)

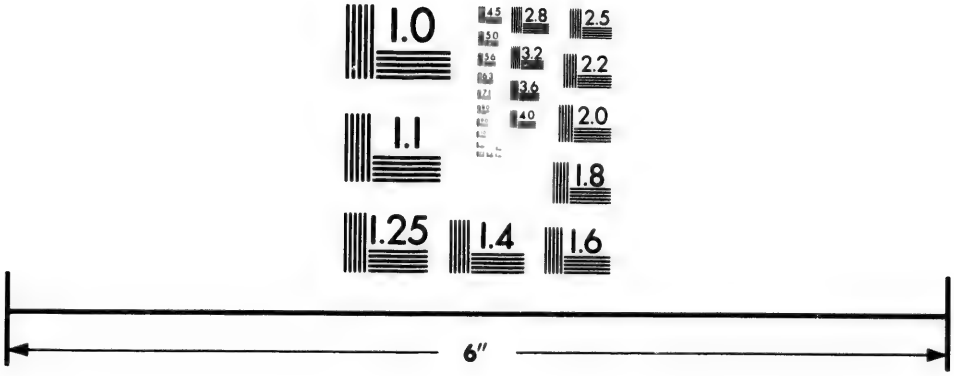

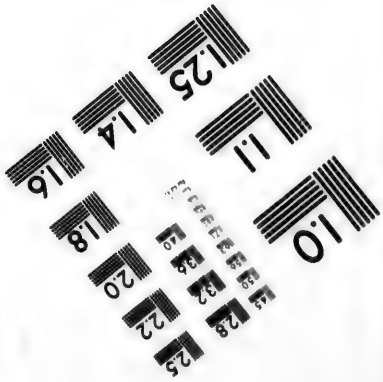

Photographic
Sciences
Corporation

23 WEST MAIN STREET
WEBSTER, N.Y. 14580
(716) 872-4503

2.8
3.2
3.6
4.0
2.5
2.2
2.0
1.8
1.1
1.0

I. Presented or communicated to the House—*continued.*

Magdalen Islands :—*continued.*

of all amounts filed by him against the Government and the different sums paid to him for said work; and also copies af all Orders in Council &c., in reference to the purchase by the Government of the said Islands (1878.) 42, 92. (S. Papers, No. 19.)

Magog School Commissioners:

845. Copies of the Report and decision of the Superintendent of Public Instruction of the Province of Quebec respecting the accounts of Henry St. Louis, Notary, as Secretary-Treasurer of the School Commissioners of Magog, in the county of Stanstead, (1881) 56, 148. (S. Papers. No. 48.)

846. Vide *infra.* 1623.

Manuscrits, Collection de:

847. Correspondence connected with the compiling and publication of the (1884.) 126, 242. (1885.) 101. (S. Papers, No. 33,)

848. Collection des manuscrits relatifs à la Nouvelle-France. Vols. 2, 3., and 4. (1885.) 24. 104. (S. Papers, No. 7)

849. Maria, Carleton and Nouvelle, Parishes of :—Motion for copies of all Reports and correspondence of the Secretary of the Agricultural Society of those three parishes with the Council of Agriculture of the Province of Quebec, during the years 1881 and 1882; Debate adjourned. (1883.) 113. Motion agreed to. 114.

850. Marien :—Copy of the report of the Auditor appointed to examine the accounts and to establish the defalcations of one Marien secretary treasurer of the village of St. Jean-Baptiste. (1885.) 176, 193. (S. Papers, No. 62.)

851. Maps of the Old Province of Canada :—Copies of all correspondence, petitions or other documents relating to the purchase by this Providence of the maps of the old Province of Canada, and made by Joseph Bouchette, late Surveyor-General, (1881.) 294.

852. Maritime Road (South Shore) :—Copies of all Orders in Council adopted within the three last years in reference to the Maritime Road (South Shore); all correspondence as regards the obligation to repair the said road &c., (1883.) 62. 76. (S. Papers, No. 17.)

853. Martel, Dr :—Copies of the report and Order in Council, appointing a municipal councillor for the municipality of Chambly Basin in the place of Dr. Martel. (1879). 172. 243. (S. Papers, No. 84) *To be printed,* 344.

854. Massachusetts Exhibition :—Copies of correspondence respecting the Great Exhibition of foreign products to be held in the capital of the State of Massachusetts, in September next. (1883,) 287.

I. Presented or communicated to the House—*continued.*

Massiah, Christopher :

855. An authentic copy of an Order in Council, allowing to Mr. Christopher Massiah a certain daily or monthly salary for certain services, in the Department of Public Instruction, giving the nature of his services and copy of Order in Council naming Mr, Masssiah a fourth class clerk in the Crown Lands Department. (1883.) 308.

856. Statement of the services of Christopher Massiah in the Department of Public Instruction, mentioned at page 45 of the Public Accounts for 1881-82 &c., and a statement of the various amounts received by Mr. Massiah for services in the department of the Law Officers of the Crown. (1883.) 309.

857. Statement of his Services in the Department of Public Instruction (1883.) 309 (1884.) 98. (S. Papers, No. 50.) *Not to be printed*, 123.

858. Masson, L. H. :—Copy of an action and all other depositions taken therein, instituted in the Recorders's Court, Montreal, by J-B. J. Prevost against L. H. Masson, clerk of the Stipendiary Magistrate sitting in the county of Soulanges ; copy of an investigation held before Chs. Ouimet, together with a copy of the judgment renderd and the evidence relating thereto upon the Petition *nisi* rendered on 11th December inst. by J. O. Joseph in the cause of Duncan McIntosh, Petitioner vs. Luc. H. Masson, *mise en cause* (1876.) 195.

859. Masters and Servants :—Copies of all correspondence with reference to the pasing of a law relating to Masters and Servants and to the amelioration and protection of the working classes. (1887.) 91, 98. (S. Papers, No. 51.)

860. Matane :—Copies of all petitions praying for the establishment of a Crown Lands Agency office at Matane in the county of Rimouski. (1884.) 101, 136. (S. Papers, No. 65.)

861. Mathieu, Joseph :—Copies of the commission appointing Joseph Mathieu of Sorel to any office or employment whatsoever in connection with the collection of the Municipal Loan Fund. (1881.) 229.

862. Maurois, Mr :—Copies of all documents respecting arrangments made by the Government with Mr. Maurois with regard to a certain water-power known by the name of " Chûte Minée " on lot No. 27 of the 1st. range of the township of Suffolk, county of Ottawa. (1881.) 241.

863. Megantic Fish and Game Club :—Copies of the Petition and all correspondence in connection with the granting of a charter to the Megantic Fish and Game Club ; also a copy of the lease granted to the club &c., (1887.) 55. 158. (S. Papers, No. 73.)

864. Mercier, J.-B :—A copy of the circular of the 28th. March, 1884, mentioned in the letter of the 2nd. April, 1884, written by the assistant-treasurer to J.-B. Mercier, revenue collector of Beauce with reference to licenses. (1885.) 82, 101. (S. Papers, No 32.

I. Presented or communicated to the House—*continued.*

Middlemiss :

865. Copy of the Declaration and Final Judgment in the case of the Honourable Attorney-General *vs.* Middlemiss, heretofore pending in the Superior Court at Montreal. (1875.) 64. 61. (S. Papers, No. 20.)

866. Opinion of the Counsel (Messieurs Roy and Ritchie) respecting an appeal from the judgment of Judge Johnson dismissing the action of Attorney-General vs. John Rollo Middlemiss, (1875.) 138. 158. (*S. Papers, No.* 20.)

867. Copies of Writ and Declaration Pleas, General Answer, Plaintiff's Articulation of facts, Defendant's answers thereto, Defendant's Articulations of facts and Plaintiff's answers thereto, together with a certified copy of the Evidence in No. 1590, wherein the Honourable Levi Ruggles Church, Attorney General *Pro Regina* is Plaintiff, and John Rollo Middlemiss, Defendant, (1875.) 194. (S. Papers, No. 20.)

868. Copies of all correspondence, orders, judgments or notice concerning such judgment, and of all other documents and papers having reference to the same, entitled: " the Honourable Attorney-General Church *vs* John Rollo Middlemiss, sent and received by the Government or any of its members in their official capacity since the expiration of the delay of fifteen days to give notice of appeal in the said cause, (1875.) 71.

869. Copies of the Declaration, Pleas and Answers filed and other evidence adduced in the cause of the Honourable the Attorney-General, *vs.* J. R. Middlemiss, heretofore pending in the Superior Court at Montreal, (1875.) 137.

870. Motion for an Address for a copy of the declaration as prepared by the Attorneys employed by the Government in the case of the Attorney-General, *vs* Middlemiss, before it was changed at the request of the Government. 2nd. Copy of such declaration as changed and modified as above, showing the changes made by the Government, or at its request. 3rd. Copy of such declaration as annexed to the writ of summons afterwards issued in the said cause. 4th. Copy of the judgment rendered in the said cause, (1875.), 45. Negatived, 47.

871. Mignault, Joseph Clarence :—Copies of all documents, letters and correspondence exchanged between the Government and Joseph Clarence Mignault, of the city of Montreal, agent of the Joliette and Montreal Fire Insurance Companies and of the Imperial Fire Insurance Company of London, England, in connection with a suit of The Queen *vs.* Charles S. Verneur, (1881.) 229.

Miles, H. H. :

872. Copies of Departmental Reports or Orders in Council granting H. H. Miles, certain arrears of salary, increase of salary and indemmity during or before the year the said Miles was pensioned &c., (1883.) 289.

873. Copies of Departmental Reports or Orders in Council granting him certain arrears of salary. (1883.) 289. (1884.) 23. (S. Papers, No. 13.) *Not to be printed,* 118.

I. Presented or communicated to the House—*continued.*

874. **Military Asylum, Canada** :—Statement of the affairs, of the (1869.) 5. (S. Papers, No. 6.)—(1869-70.) 189. (S. Papers, No. 5.)—(1870.) 200. (S. Papers, No, 5.)—(1871.) 140.) S. Papers, No. 6.)

875. **Military Bakery** :—A report showing the nature of the work executed on the old Military Bakery, St. Ann street, in the preparation of that building for the reception of the Archives of the Court and Registry Office ; the said report to state specially the precautions adopted to receive the documents transferred thither from the effect of fire, together with copies of the recommendations and reports made by the Government Engineers on that important question. (1875.) 25. 49. (S. Papers, No. 13.) *To be printed*, 50.

Militia :

876. Statement showing the amounts paid by the Government for the expenses and pay of the detachments of militia which were employed by it on various occasions, from the 2nd. March 1878, up to this date, the reasons for which they were employed. the places where they served, the names of the parties who applied for them, the date at which their services were obtained and the time that such services lasted on each occasion. (1879.) 29. 86. (S. Papers, No. 20.) *To be printed*, 338.

877. Statement of the amounts expended for the services of the Volunter Militia, from 2nd. March 1878 to 27th. June 1879. (1879.) 77.

878. **Mines** :—Copy of the report of the Inspector of. (1884.) 73.

Mingan :

879. A copy of any document or title, if such exists, creating or granting a Seigniory on the main land of the North shore of the Gulf of St. Lawrence, at or near Mingan. Copy of any report made in the Crown Lands Department ; or account admitted to the said Department or the Government, bearing upon the question of such grant or pretended grant of a Seigniory in the section of country referred to, (1869.) 146.

880. The Report of Deputy Surveyor Bouchette on the pretended legal claims of the Seigniors of *Terra Firmâ*, of Mingan with the chart which accompanies it. (1882.) 297, 328. (S. Papers, No. 63.) *To be printed*, 361.

881. Supplementary Return to the foregoing. (1882.) 341. *To be printed*, 361.

882. Copies of all correspondence exchanged between the Government and Alexander Denistoun and others, with respect to the ownership of the Terrâ Firmâ of Mingan, with copies of titles in support of their claim ; also, copies ofReport of the Order in Council granting to Alexander Denistoun & al. the privilege of working during twenty-five, years the deposits of Magnetic sand. (1883.) 134, 230. (S. Papers, No. 58.) *To be printed*, 300.

883. **Mingan, Seigniory of** :—A copy of all correspondence and other documents produced by certains persons pretending to be proprietors by inheritance or otherwise of the territory commonly known under the name of the Seigniory of Mingan ; also, a copy

I. Presented or communicated to the House—*continued.*

Mingan, Signiory of :—*continued.*

of all demands made to the Government by other persons, and the proceedings of the Executive Council thereon, and also the proprietory title given in consequence, (1872.) 193.

884. Copy of the factum of the Hon: G. O'Kill Stuart, filed at the Crown Lands office in favour of the persons who claim the ownership of the Seigniory of Mingan. (1883). 114. 213. (S. Papers, No. 58.) *To be printed.* 300.

885. Missisquoi and Black River Valley Railway Co. :—Vide *infra*, 1331, 1332, 1333.

886. Mondelet, Hon. Charles :—Correspondence between the Provincial and the Dominion Governments respecting the application of the Hon. Charles Mondelet for leave of absence, (1872). 27, 65. (S. Papers, No. 9.) *Not to be printed.* 146.

Montmagny :

887. Petition of the freeholders of the county of Montmagny praying that the arrears due by them to the Government on the price of their lands be remitted ; and further for free grants of lands to facilitate the development of colonization in the said county, (1871.) 48, 134. (S. Papers, No. 15.) A motion made to refer this document to the Standing Committee on Agriculture &c, and objection being taken thereto ; Mr. Speaker ruled the motion out of order. 139.

888. Copies of correspondence Orders in Council, reports and documents, relating to the appointment of municipal councillors of the village of Montmagny for the current year (1883.) 68, 101. (S. Papers, No, 26.)

889. Copy of the *nolle prosequi* filed at Montmagny in 1882, *in re* the Queen *vs*, Lepine, this latter then being tried for the theft of the ballot-papers which had been used in the last election for the electoral division of Montmagny. (1886) 159.

890. Copy of the *nolle prosequi* filed at Montmagny in 1882, in re the Queen, *vs*. Lepine this latter then being tried for the theft of the ballot-papers which had been used in the last election for the electoral division of Montmagny, (1886.) 159, (1887.) 17. (S. Papers, No. 14.)

891. Montmagny and Beauce :—Correspondence relative to the residence of the Judge appointed to exercise judicial functions in the Districts of Montmagny and Beauce (1871.) 120, 142. (S. Papers, No. 18.) *Not to be printed*, 192.

892. Montpetit, A. N. :—A copy of the report, intituled : " Nos poissons et les Pêcheries du Canada, " (Our fishes and the Canadian Fisheries) sent by the author, Mr. A. N. Montpetit, to the Commissioner of Crown Lands. (1885.) 259.

Montreal :

893. Bethlehem Asylum :—Statement of affairs, (1885.) 25. (S. Papers, No. 9.)

I. Presented or communicated to the House—*continued.*

Montreal :—*continued.*

894. Bonaventure Street Asylum :—Statement of affairs, (1879) 5. (S. Papers, No. 6.)—(1869-70.) 52. (S. Papers, No. 5.)—(1870,) 38. (S. Papers, No. 5.)—(1871.) 48. (S. Papers, No. 6.)—(1872.) 66. (S. Papers, No. 5.)—(1873-74.) 8,—(S. Papers, No. 6.)—(1876.) 25. (S. Papers, No. 6.)—(1879.) 148. (S. Papers, No. 6.)—(1880). 80. (S. Papers, No. 6.)

895. Bon Pasteur, Institution de N.-D. de Charité du :—Statement of affairs, (1869). 5. (S. Papers, No. 6.)—(1869-70.) 6. (S. Papers, No. 5.)—(1870.) 22. (S. Papers, No. 5.)—(1871.) 8. (S. Papers, No. 6.)—(1872.) 35. (S. Papers, No. 5.)—(1873-74.) 8. (S. Papers, No. 6.)—(1874-75.) 13. (S. Papers, No. 5.)—(1875.) 15. (S. Papers, No. 4.)—(1876.) 15. (S. Papers, No. 6.)—(1879.) 6, 13. (S. Papers, No. 6.) -)1880.) 135. (S. Papers, No. 6.)—(1881.) 3. (S. Papers, No. 6.)—(1882.) 7. (S. Papers, No. 6.)—(1883.) 16. (S. Papers, No. 6). —(1884.) 24. (S. Papers, No. 25.)—(1885.) 8. (S. Papers, No. 6.)—1887.) 8. (S. Papers, No. 6.)

896. Bon Pasteur, rue Fullum : - Statement of affairs, (1871.) 7. (S. Papers, No. 6.)—(1872.) 35. (S. Papers, No. 5.)—)1873-74.) 8. (S. Papers, No. 6.)—(1874-75.) 13. (S. Papers, No. 5.)—(1875.) 5. (S. Papers, No. 4.)—(1876.) 15. (S. Papers, No. 6.)—(1877-78.) 18. (S. Papers, No. 7.)—(1879.) 6. (S. Papers, No. 6.)—(1880.) 38. (S. Papers, No. 6.)—(1881.) 3. (S. Papers, No. 6.)—(1882.) 7. (S. Papers, No. 6.)—(1883.) 16. (S. Papers, No. 6.)—(1884.) 24. (S. Papers, No. 25.)—(1885.) 8. (S. Papers, No. 6.)—(1886.) 10. (S. Papers, No. 7.)—(1887.) 8. (S. Papers, No. 6.)

897. Catholic Asylum for the Deaf and Dumb :—Copy of correspondence between the Government and the Director of the said establishment, (1873-74.) 47. (S. Papers, No. 10) *To be printed*, 47.

898. Catholic Orphan Asylum :—Statement of affairs, (1871.) 7. (S. Papers, No. 6.)—(1873-4) 8. (S. Papers, No. 6.)—(1877-8.) 18. (S. Papers, No. 7.)—(1879.) 13. (S. Papers, No. 6.)

899. Church Home :—Statement of affairs, (1879.) 13. 148. (S. Papers. No. 6.)—(1880.) 135. (S. Papers, No. 6.)—(1883.) 46. (S. Papers No. 6.)—(1885.)77. (S. Papers, No. 9.)—(1886) 27. (S. Papers, No. 7.)—(1887.) 56. (S. Papers, No. 6.)

900. Deaf Mutes and the Blind, Protestant Institution :—Statement of affairs, (1871.) 43. (S. Papers, No. 6.)—(1872.) 3. (S. Papers, No. 5.)—(1873-74.) 8. (S. Papers, No. 6.) (1874-75.) 121. (S. Papers, No. 5.)—(1885.) 25. (S. Papers, No. 9.)

901. Dispensary for Diseases of the Eyes :—Statement of aflairs (1879.) 148. (S. Papers, No. 6.)—(1880.) 38. (S. Papers, No. 6.)—(1881.) 3. (S. Papers, No. 6.)

902. Dispensary :—Annual Return, (1869.) 144. (S. Papers, No. 6.)—(1869-70.) 6. (S. Papers, No. 5.)—(1870.) 22. (S. Papers, No. 5.)—(1872.) 35. (S. Papers, No. 5.)—(1873. 74.) 8. (S. Papers, No. 6.)—(1874-75.) 24. (S. Papers, No. 5.)—(1875.) 20. (S. Papers, No. 4.)—(1876.) 36. (S. Papers, No. 6.)—(1879.) 148. (S. Papers, No. 6.)—(1883.) 152. (S. Papers, No. 6.) - (1887.) 8. (S. Papers, No. 6.)

903. Enfants Pauvres, Asile pour les :—Statement of affairs, (1875.) 35. (S. Papers, No. 4)

I. Presented or communicated to the House—*continued.*

Montreal :—*continued.*

904. English Workingmen's Benefit Society :—Statement of affairs, (1872.) 162. (S. Papers, No. 5.)—(1873-74.) 50. (S. Papers, No. 6.)

905. Eye and Ear Institution :—Annual Return, (1869.) 144. (S. Papers, No. 6.)

906. Female Gaol :—Vide *supra* 338, 346.

907. Goal :—Vide *supra*, 331, 333, 342, 347, *infra*, 908, 966, 967.

908. Gaol of the District of :—Return showing the number, sex and age of all prisoners confined in the Common Gaol of the District of Montreal from 1st. January, 1869 to 1st January 1867, (1867 68.) 133. (Appendix, No. 10.)

909. General Hospital :—Statement of affairs (1869.) 31. (S. Papers, No. 6.)—(1869-70.) 30 (S. Papers, No. 5.)—(1870.) 3. (S. Papers, No. 5.)—(Sœurs Grises) (1878.) 39. (S. Papers, No. 5.)—(1870.) 48. (S. Papers, No. 5.)—(1871.) 78. (S. Papers, No. 6.)—(1872.) 66. (S. Papers, No. 5.)—(Sœurs Grises,)—(1873-4.) 8. (S. Papers, No. 6.)—1875.) 26. (S. Papers, No. 4.)—(1876.) 31. (S. Papers, No. 6.)—(1879.) 148. (S. Papers, No. 6.) —(1880.) 80. (S. Papers, No. 6.)—(1885.) 25. (S. Papers, No. 9.)

910. Historical Society :—Statement of affairs, (1872) 189. (S. Papers, No. 5.) *To be printed*, 203.

911. Home and School of Industry :—Annual Return, (1869.) 144. (S. Papers, No. 6.)—(1871.) 133. (S. Papers, No. 6.)

912. Hospice de la Miséricorde :—Statement of affairs (1882.) 7. (S. Papers, No. 6.)——(1884) 24. (S. Papers, No. 25.)

913. House of Refuge :—Annual Return, (1869.) 144. (S. Papers. No. 6.)

914. Indigent Sick :—Annual Return, (1869.) 144. (S. Papers, No. 6.)

915. Ladies' Benevolent Society, including House of Refuge :—Statement of affairs, (1869,) 32. (S. Papers, No. 6.)—(1871.) 7. (S. Papers, No. 6.)—(1877-78.) 25. (S. Papers, No. 7.)—(1879.) 82. (S. Papers, No. 6.)

916. Ladies' Protestant Orphan Asylum :—Statement of affairs. (1886.) 10. (S. Papers. No. 7.)—(1887.) 11. (S. Papers, No. 6.)

917. Lying-in-Hospital, in charge of the Sisters of Mercy :—Statement of affairs. (1870.) 11. (S. Papers, No. 5.)—(1879.) 148. (S. Papers, No, 6.)—(1882.) 7. (S. Papers, No. 6.)

918. Lying-in-Hospital, University :—Statement of affairs, (1870.) 3. (S. Papers, No. 5., (1871.) 18. (S. Papers, No. 6.)—(1883.) 16. (S. Papers, No. 6.)—(1884.) 24. (S. Papers. No. 25.

919. Male Deaf and Dumb Institute :—Statement of affairs, (1869.) 5. (S. Papers, No. 6.)

920. Maternité, Hospice de la :—Statement of affairs, (1869.) 5. (S. Papers, No. 6.)—(1871) (S. Papers, No. 6.)—(1872) 11. (S. Papers, No. 5.)—(1881.) 40. (S. Papers, No. 6.)—(1885.) 25. (S. Papers, No. 9.)—(1886.) 10. (S. Papers, No. 7.)

I. Presented or communicated to the House—*continued.*

Montreal :—*continued.*

921. Men's Gaol :—Vide *Supra.* 346, 347.

922. McGill University, Medical Faculty :—Statement of affairs, (1870,) 3. (S. Papers, No. 5.)

923. Natural History Society :—Statement of affairs, (1874-5.) 13. (S. Papers, No. 5.)

924. Nazareth Asylum for the Blind and Destitute Children :—(1872.) 66. (S. Papers, No. 5.)—(1879.) 148. (S. Papers, No. 6.)—)1880) 80. (S. Papers, No. 6.)—(1881.) 22) (S. Papers, No. 6.)

925. Nazareth, La Salle d'Asile :—Statement of affairs, (1869.) 5. (S. Papers, No. 6.)—(1869-70.) 52. (S. Papers, No. 5.) Rue Ste-Catherine, (1870.) 39. (S. Papers, No. 5.)—(1871.) 48. (S. Papers, No. 6.)—(1873-4.) 8. (S. Papers, No. 6.)—(1875.) 35. (S. Papers, No. 4-)—(1876.) 25. (S. Papers, No. 6.)—1881.) 96. (S. Papers, No. 6.)—(1885.) 25. (S. Papers, No. 9.)

926. Notre-Dame Hospital :—Statement of affairs (1883.) 74. (S. Papers, No. 6.)—(1887.) 56. (S. Papers, No. 6.)

927. Numismatic and Antiquarian Society :—Statement of affairs, (1873-74.) 18, (S. Papers, No. 6.)—(1874-75.) 53. (S. Papers. No. 5.)—(1877-78.) 47. (S. Papers, No, 7.) (1879.) 42. (S. Papers, No. 6.

928. Ophthalmic Institute :—Statement of affairs (1876.) 47. (S. Papers, No, 6.)—(1883.) 16, (S. Papers. No. 6.)

929. Property on Notre Dame Street, Transfer of :—Correspondence between the Federal and Local Governments relative to the transfer of property in Montreal situate in Notre Dame street between Claude street and Jacques-Cartier Square, (1871.) 119. (S. Papers, No. 13.) *Not to be printed,* 192. Vide *infra* 957, 958.

930. Protestant House of Industry :—Statement of affairs, (1872.) 3. (S. Papers, No. 5.) (1875.) 20. (S. Papers, No. 4.)—(1880.) 80. (S. Papers, No. 6.)

931. Protestant Infants Home :—Statement of affairs, (1879.) 6. (S. Papers, No. 6.)

932. Protestant Home for Friendless Women :—Statement of affairs, (1883.) 173. (S. Papers, No. 6.)

933. Protestant Orphan Asylum :—Annual Return, (1869.) 144, (S. Papers, No. 6,)—(1874-75.) 88. (S, Papers, No. 5.)

934. Providence, Asile de la :—Statement of affairs. (1869.) 5. (S. Papers, No.6.)—(1879-70.) 6. (S. Papers, No. 5.)—(1870.) 3. (S. Papers, No 5.)—(1871.) 7. (S. Papers, No. 6.)—(1872.) 35. (S. Papers, No. 5.)—(1873-74.) 8. (S. Papers, No. 6.)—(1874-75.) 13. (S. Papers, No. 5.)—(1875.) 15. (S. Papers, No. 4.)—(1876.) 15. (S. Papers, No. 6.)—(1877-78.) 18 (S. Papers, No. 7.)—(1879.) 148. (S. Papers, No. 6.)—(1880.) 38. (S. Papers, No. 6.)—(1882.) 7. (S. Papers, No. 6.)—(1884.) 24. (S. Papers, No. 25.) (1886.) 10. (S. Papers, No. 7.) (1887.) 8. (S. Papers, No. 6.)

I. Presented or communicated to the House—*continued.*

Montreal :—*continued.*

935. Reform School :—Special Report concerning the administration of the, (1873-74). 97, (S. Papers, No. 5.) *To be printed.* 97.

936. Refuge de la Passion de Jésus :—Statement of affairs, (1885.) (S. Papers, No. 9.)

937. Registry Office :—Copies of correspondence relative to the removal of the Registry office from the Court-House in Montreal, to St. Gabriel Street, including the reference to the Dominion architect Mr. Scott, and that gentleman's reply and report, with the petition from the landed proprietors in Montreal, protesting against the removal of the office, (1872.) 92. (S. Papers, No, 18.) *Not to be printed.* 146.

938. Revenue of the City :—A comparative statement of the Revenue collected in the city of Montreal during the past three years, up to the 1st. May last (1878.) 92. (S. Papers, No. 22.)

939. Roman Catholic Orphan Asylum :—Annual Return, (1869.) 144. (S. Papers, No. 6.) —(1872.) 3. (S. Papers, No. 5.)—(1873-4.) 8. (S. Papers, No. 6)- (1875.) 35. (S. Papers, No. 4.)—)1876.) 26. (S. Papers, No. 6.)—(1880.) 15. (S. Papers, No. 6.)

940. Sailors' Institute :—Statement of affairs, (1870.) 3. (S. Papers, No. 5.)

941. School of Medicine and Surgery :—Annual Return (1869.) 144. (S. Papers, No. 6.) —(1869-70.) 39. (S. Papers, No. 5.)—(1870.) 20. (S. Papers, No. 5.)—(1872.) 49. (S. Papers, No. 5.)—(1873-74.) 18. (S. Papers, No. 6.)—(1875.) 43. (S. Papers. No. 4.)—(1877-78.) 79. (S. Papers, No. 7.)—(1879.) 148. (S. Papers, No. 6.)—(1880.) 38. (S. Papers, No. 6.) (1881.) 59. (S. Papers, No. 6.)—(1882.) 123. (S. Papers, No. 6.)—(1883.) 80. (S. Papers, No. 6.)

942. School of Medicine, Victoria Faculty :—Statement of affairs, (1871.) 82. (S. Papers, No. 6.)

943. Servantes Catholiques, Asile des :—Statement of affairs (1887.) 8. (S. Papers, No. 6.)

944. Société Bienveillante des Dames :—Statement of affairs, (1872,) 3, (S. Papers, No, 5,)

945. Sœurs de la Charité :—Annual Return, (1869.) 144. (S. Papers, No. 6.)

946. Sourdes-muettes, Institution des :—Statement of affairs, (1870.) 149. (S. Papers, No. 5.) —(1872.) 49. (S. Papers, No. 5.)

947. St. Bridget's Refuge :—Statement of affairs, (1870.) 3. (S. Papers, No. 5,)—(1873-74.) 8. (S. Papers, No. 6.)—(1874-75.) 114. (S. Papers, No. 5.)—(1875.) 64. (S. Papers, No. 4.)—(1876.) 58. (S. Papers, No. 6.) - (1877-78.) 90. (S. Papers, No. 7.)—(1880.) 38. (S. Papers, No. 6.)—(1881.) 3. (S. Papers, No. 6.)—(1882.) 7. (S. Papers, No. 6.)—(1883.) 16. (S. Papers, No. 6.)

948. St. Patrick's Hospital :—Annual Return, (1869.) 144. (S. Papers, No. 6.)—(1870. 48. (S. Papers, No. 5.)—(1871.) 7. (S. Papers, No. 6.)—(1874-75.) 162. (S. Papers, No. 5.)—(1876.) 15. (S. Papers, No. 6.)—(1877-78.) 18, 55. (S. Papers, No. 7.)—(1883.) 16. (S. Papers, No. 6.)—(1885.) 8. (S. Papers, No. 9.)

I. Presented or communicated to the House—*continued.*

Montreal :—*continued.*

949. St. Patrick's Orphan Asylum :—Statement of affairs (1869) 14 (S. Papers, No. 6.)—(1869-70) 150 (S. Papers, No. 5.)—(1871) 7 (S. Papers, No. 6.)—(1873-4.) 8 (S. Papers, No. 6.)—(1874-5) 117. (S. Papers, No. 5.)—(1877-78.) 18, 90. (S. Papers, No. 7.) (1880.) 93. (S. Papers, No. 6.)—(1883.) 21. (S. Papers, No. 6.)—(1885.) 8. (S. Papers, No. 9.)

950. St Vincent de Paul, La Salle d'Asile de :—Statement of affairs, (1869.) 5. (S. Papers, No. 6.)—(1869-70.) 6. (S. Papers, No. 5.)—(1870.) 3. (S. Papers, No. 5.)—(1871.) 7. (S. Papers, No. 6.)—(1872.) 35. (S. Papers, No. 5.)—(1874-75.) 13. (S. Papers, No. 5.)—(1876.) 15. (S. Papers, No. 6.)—(1877-78.) 18. S. Papers, No. 7.)—(1880.) 38. (S. Papers. No. 6.)—(1885.) 25. (S. Papers, No. 9.)—(1886.) 10. (S. Papers, No. 7.)—(1887.) 8. (S, Papers, No. 6.)

951. Thistle Curling Club :—Statement of affairs, (1872,) 82. (S. Papers, No. 5.)

952. Union St-Joseph :—Statement of affairs, (1870.) 112. (S. Papers, No. 5.)—(1875.) 171. (S. Papers, No. 9.)

953. Women's Hospital :—Statement of affairs (1874-75.) 259. (S. Papers, No. 5.)—(1875.) 20. (S. Papers, No. 4.)—(1876.) 112. (S. Papers, No. 6.)—(1879.) 148. (S. Papers, No. 6.)—(1880.) 165. (S. Papers, No. 6.)—(1882.) 7. (S. Papers, No. 6.)—(1885.) 25. (S. Papers, No. 9.)

954. Young Irishmen's Literary and Benefit Association :—Statement of affairs, (1883,) 66. (S. Papers, No. 6.)—(1884.) 165. (S. Papers, No. 25.)

Montreal :

955. Extract from the minutes of the Council of the city of Montreal, on the subject of the Bill to permit certain municipalities to use the sewers of the said city. (1882). 178. (App. No. 3.).

956. A comparative statement of the revenue collected in the city of Montreal during the past three years, up to the 1st. May last (1878,) 31. 92. (S. Papers, No. 22.)

957. All correspondence between the Federal and Local Governments relative to the transfer of the property, in Montreal, situated in Notre-Dame Street, between Claude Street and and Jacques-Cartier Square, (1871.) 99.

958. Correspondence between the Government and the Council of the city of Montreal, respecting the opening of a Street in rear of the property situate at Montreal, between Claude Street and Jacques-Cartier Square, on Notre-Dame Street. (1874-75.) 65. 118. (S. Papers, No. 27.)

959. Montreal and Occidental Railway :—Copies of all correspondence with reference to the construction of the said Railway from 22nd. April, 1885, to 31st. March, 1887. (1887.) 116, 169. (S. Papers, No. 79.)

I. Presented or communicated to the House—*continued.*

Montreal and Sorel Railway Company :

960. A copy of the correspondence exchanged between the Government and the Montreal and Sorel Railway Company, respecting a petition for a grant in favour of this road. (1887.) 36. (S. Papers, No. 27.) *To be printed*, 224.

961. A copy of the correspondence exchanged between the Government and the Montreal and Sorel Railway Company, respecting a petition for a grant in favour of this road. (1886.) 177.

962. Montreal and Western Railway Company :—Motion for copies of all petitions addressed to the Government praying aid for the,—debate adjourned, (1885.) 174, Motion agreed to, 175, 209. (S. Papers, No. 74.) *To be printed*, 283.

Montreal, Court House :

963. Statement of the Fund for the Building of the Court House of Montreal, (established under 12 Vict., chap. 112, and 18 Vict., chap. 164.) showing the balance at the debit of the said fund on the 1st July, 1867, and the amount credited and debited annually since that date. (1875.) 22. 170. (S. Papers, No. 27.)

964. Statement of the Revenue & Expenditure for the last twenty years, (1884.) 190.

965. Montreal Fire Commissioner :—Correspondence with reference to the abolishing of the office of Fire Commissioner for the said city. (1887.) 270, 280. (S. Papers, No. 104.)

966. Montreal Gaol :—A statement of the amounts paid for stone for breaking purposes for the Montreal Gaol for the ten years ending 1885; the names of the contractors and the price per toise; motion withdrawn, (1885.) 51.

967. A statement giving the quantity and price of the stone delivered at the Montreal Gaol by John Murray during the years 1883, 1884 and 1885, and from the 1st. January, 1886. (1886.) 218.

968. Montreal Men's Goal :—Vide *supra*, 346, 347.

969. Montreal Portland & Boston Railway :—Vide *infra*, 1327—1330.

970. Montreal Reformatory School :—Copies of the correspondence exchanged between the Government of this Province and the Superiors of the Montreal Reformatory School, in virtue of the Resolution passed by this House on the 6th. of May, 1885, for the purpose of transferring to the country the School established for the reformation of juvenile offenders. (1886.) 230, 287.) (S. Papers, No. 63.)

Montreal Registration Division :

971. Copies of all petitions which may have been presented to the Lieutenant-Governor or referred to him by the Government of Canada on the subject of an Act passed in the last session of the Legislature of this Province, intituled: "An Act to divide the registration division of Montreal into three registration divisions," and all correspondence on the subject of the said Act. (1875.) 19, 33. (S. Papers, No. 9.)

I. Presented or communicated to the House—*continued.*

Montreal Registration Division :—*continued.*

972. A statement and Return showing the total amount expended by the Government of the Province of Quebec in giving effect to the Act 38 Vict., chap. 17, for the division of the office for the Registration Division of Montreal including the purchase money of the Building No. 63, St. Gabriel street, the cost of erection of the brick addition thereto, and all other expenditure on the building, &c., &c. (1879) 84.

973. Montreal Turnpike Road Commissioners :—A statement of all arrangements or resolutions adopted by the Turnpike Road Commissioners of the Island of Montreal, in relation to arrangements entered into, in 1867 or 1868, between the said Commissioners and the Turnpike Road Company of St-Michel, respecting the question of placing only one Turnpike upon the Road of the said Company and the Victoria and Papineau Roads under the control of the said Commissioners, (1869.) 25, 43. (S. Papers, No. 11.)

Montreal Turnpike Roads :

974. Detailed statement of the annual revenue of the Turnpike Roads of Montreal under the control of the Commissioners appointed by the Government. (1867-68.) 42, 124. (S. Papers, No. 12.)

975. Copies of all complaints asking for the dismissal, and all other documents respecting the dismissal of the former Montreal Turnpike Road Commission (1880.) 102, 109. (S. Papers, No. 22.)

976. An Order directing the Trustees of the Montreal Turnpike Roads to submit to this House, detailed accounts of all the moneys received and expended by them each year, during the past five years, (1881.) 95, 148. (S. Papers, No. 46.)

977. Montreal Turnpike Road Trustees :—Copies of all letters, or memorials containing the charges or complaints made against the Montreal Turnpike Road Trustees who held office before the present Trustees were appointed, (1879.) 102. *To be printed,* 343.

978. Montreal Turnpike Trust :—Correspondence between the Government and the Montreal Turnpike Trust, in respect to the doing away of Tolls on the Macadamied Roads between Montreal and Sault-au-Récollet, and also on the road round the Mountain, (1872.) 177.

979. Moose and Caribou :—Copies of all correspondence during last year with reference to the illegal killing of moose and caribou and the means to prevent the same. (1887.) 156, 295. (S. Papers, No. 111.)

Morin, P. L. :

980. Report of the Crown Lands Department and Order in Council pensioning P. L. Morin, Esq.; the different memoranda in favour of and against the issuing of money warrants to pay the pension of the said Morin, &c., &c. (1883.) 288.

981. Report of the Crown Lands Department & Orders in Council pensioning him &c., (1883.) 288. (1884.) 23. (S. Papers, No. 16.) *Not to be printed,* 118.

I. Presented or communicated to the House—*continued.*

982. Muir, George Manly :—Copy of the Order in Council ordering the superannuation of the Clerk of the Legislative Assembly of the Province of Quebec, Geo. M. Muir, Esq.; and also, copies of all correspondence between the Government or any of the members thereof and Mr. Muir, respecting his superannuation. (1879.) 31, 56, 86. (S. Papers, No. 18. (*To be printed,* 339.)

983. Municipal Code :—Copy of the correspondence exchanged between certain mayors and certain municipal councillors of the Province of Quebec and the Honourable Provincial Secretary asking for the distribution, to those who have a right thereto, of a certain number of copies of the Municipal Code in French and in English. (1885.) 73.

984. Municipal Consolidated Loan Fund :—Detailed statement of all amounts received on account of the Municipal Consolidated Loan Fund and of all expenditure incurred relating to the said fund, from the passing of Act 43-44 Vict., chap. 13. (1882.) 86.

Municipalities :

985. A list by counties of the municipalities who have paid the direct tax of $12 imposed by 45 Vict., chap. 25, sect. 1. (1883.) 113.

986. Municipal Returns of the Province of Quebec, showing the assessments, revenue, and expenditure &c., in each municipality, (1867-68.) 15. (S. Papers, No. 5.)—(1869.) 8. (S. Papers, No. 9.)—(1869-70.) 14. (S. Papers, No. 6.)—(1870.) 11. (S. Papers, No. 7.) (1871.) 14. (S. Papers, No. 7.) *Not to be printed,* 192.—(1872.) 25. (S. Papers, No 6.). *Not to be printed,* 190. (1873-74.) 18. (S. Papers, No. 8.)—(1874-75.) 21. (S. Papers, No. 6.)—(1875.) 13. (S. Papers, No. 5.)—(1876.) 22. (S. Papers, No. 7.)—(1877-78.) 18, 193. (S. Papers, No. 9.)—(1878.) 28. (S. Papers, No. 4.)—(1879.) 13. (S. Papers, No. 7.)—(1880.) 9. (S. Papers, No. 7.)—(1881.) 11. (S. Papers, No. 8.)—(1882.) 22. (S. Papers, No. 8.)—(1883.) 100, 236. (S. Papers, No. 23.) *To be printed,* 236. (1884.) 33 47. (S. Papers, No. 30.)—(1885.) 14, 55, 70. (S. Papers, No. 11.)—(1886.) 25. (S. Papers, No. 10.)—(1887.) 11. (S. Papers, No. 9.)

987. A statement of the sums of money borrowed by the municipalities of the villages of Longueuil and of the Bassin de Chambly, of the amount paid on account of the sums so borrowed, the arrears due as well on the interest as on the percentage to be paid to redeem the principal so borrowed, (1869.) 185.

988. A statement showing the value, as shown by the last assessment roll of each municipality, of all immovable property situated in the Province of Quebec; the value, as shown by the last assessment roll, made according to law, in each municipality of all movable property in each municipality; the amount of the debt of each municipality situated in this Province, and the value of the assets of each municipality; the amount of assessments levied for municipal purposes in each municipality and finally, all other statistics which the secretary treasurers of municipalities are bound to forward yearly to the three branches of the Legislature (1877-78.) 188.

I. Presented or communicated to the House—*continued.*

Municipal Loan Fund :

989. A Report specifying the municipalities in the Province of Quebec, which have borrowed upon the credit of the Lower Canada Consolidated Municipal Loan Fund ; the amounts so borrowed by the said municipalities respectively, the date of each loan, and the balance due by the said municipalities respectively, (1870.) 192.

990. Return specifying the municipalities in the Province of Quebec, which have contracted loans on the credit of the Consolidated Municipal Loan Fund of Lower Canada, the amount so borrowed by each municipality, the date of each loan and the balance due by each municipality in capital and interest up to 30th. June last, (1871.) 51, 56. (S. Papers, No. 9.) Referred to Printing Committee, 211.

991. A statement of all the sums now due to the Province, as part of the Municipal Loan Fund &c. (1875.) 63. (1876.) 113. (S. Papers, No. 23.)

992. A statement of the amounts due by municipalities to the Municipal Loan Fund of the late Province of Canada; the names of such municipalities; the amount due on the Fire Loan ; and the names ofthe corporations and municipalities who have effected the latter loans (1877-78.) 152.

993. A statement showing the amounts now due to the Province, as part of the said Fund, showing the names of the electoral divisions which owe the said amount, and the sum due by each (1878.) 75.

994. A statement of all sums now due to the Province as part of that Fund, giving the names of the persons owing the same &c., (1879.) 30.

995. A statement showing the balance of capital due by each municipality to the Consolidated Municipal Loan Fund of Lower Canada ; and also, the amount of interest due by each of such municipalities, (1881.) 69, 129. (S. Papers, No. 43.)

996. Copies of all Orders in Council, correspondence and other documents, respecting the appointment of L. O. Taillon, Esquire, as Commissioner of the Municipal Loan Fund, (1881.) 25. 44. (S. Papers, No. 21.)

997. Copies of all Orders in Council, correspondence and other documents relating to the appointment of Ernest Racicot, Esq., as Commissioner of the Municipal Loan Fund on the resignation of the Honourable L. O. Taillon, the Commissioner. (1882.) 51, 74. (S. Papers, No. 16.) *To be printed*, 160.

998. Copies of deeds and correspondence respecting the settlement of the amount due by the city of Montreal to the Municipal Loan Fund and to the subscription in aid of the construction of the Northern Colonization Railway and the Q. M. O. & O. R. (1883.) 31.

999. Copies of deeds and correspondence, respecting the settlement of the amount due by the city of Quebec to the Municipal Loan Fund and the subscription in aid of the construction of the North Shore Railway and Q. M. O. & O. R. (1883.) 31, 146. (S. Papers, No. 44. Supplementary, Return, 153. (S. Papers, No. 44.)

I Presented or communicated to the House—*continued.*

Municipal Loan Fund :—*continued.*

1000. Copy of the Report of the Honourable Mr. Mathieu respecting the municipalities indebted to the Municipal Loan Fund, made to the Government in the year 1888. (1883.) 203.

1001. Copy of the Report of E. Racicot, Esquire, concerning the sums borrowed from the Municipal Loan Fund by the municipalities of Longueuil and Chambly. (1883.) 42 136. (S. Papers, No. 43.)

1002. A detailed statement of all sums of money paid to the Government out of the Municipal Loan Fund, from 1st. July, 1880; copies of Orders in Council, &c, concerning the collection of such fund, and all sums paid to the present Commissioner for travelling expenses or otherwise. (1883.) 37.

1003. A statement of sums received from the municipalities indebted to the Municipal Loan Fund (excepting the city of Montreal) from the creation of the office of Commissioner of the Municipal Loan Fund; with the amount paid as salary to the said Commissioner from his appointment up to date, and the amount he has been paid for travelling expenses and allowances. (1885) 93, 103, 156. (S. Papers, No. 49.)

1004. Copies of all correspondence between the Government of this Province, or any of its members, with the corporation of the city of Three-Rivers respecting the amount due to the Municipal Loan Fund. (1885.) 240.

1005. Copies of all correspondence exchanged between the Government of this Province or any of its members and the authorities of the city of Sherbrooke, respecting the debt due the Municipal Loan Fund. (1885,) 99, 178. (S. Papers, No. 59.)

1006. Copies of the settlement arrived at between the Government and the Municipal Council of the parish of Ste. Helène de Kamouraska, respecting the debt of such municipality to the Municipal Loan Fund (1885) 99, 224. (S. Papers, No. 78.)

1007. A statement shewing the names of the municipalities indebted to the Municipal Loan Fund and the several amounts due by such municipalities. (1885) 92.

1008. Statement of all sums received by the Treasury Department in payment of amounts due to the Municipal Loan Fund in accordance with 43-44 Vic., chap. 13, 1880. (1884.) 205, 268, 301. (S. Papers, No. 102.)

1009. Copy of Order in Council, fixing the amount which the Government has accepted from the city of Sherbrooke in settlement of what it owed to the, Municipal Loan Fund (1886) 38, 92. (S. Papers, No. 18.) *To be printed*, 348.

1010. Copies of all Orders in Council, correspondence, memoranda, and of all documents whatsoever relating to the claim of the Government against the town of Sorel respecting the Municipal Loan Fund. (1886.) 280, 282.

1011. Statement of the Municipal Loan Fund L. C. (1886.) 155. (S. Papers, No. 31.)

I. Presented or communicated to the House—*continued.*

Municipal Loan Fund :—*continued.*

1012. The details of the sum of $77,259.41 declared to have been paid by the town of Sherbrooke on account of the Municipal Loan Fund and mentioned in the Report of the Honourable Mr. Taillon to the Lieutenant-Governor and forwarded to the Mayor of Sherbrooke in April, 1881. (1886.) 198, 244. (S. Papers, No. 51.) *To be printed*, 348.

1013. Copy of all correspondence, papers and documents whatsoever, in the possession of the Government, respecting the loan made from the Municipal Loan Fund to the town of Longueuil and the corporation of the village of Chambly Basin. (1886.) 198.

1014. A statement of the exact condition of the Municipal Loan Fund &c, (1886.) 30.

1015. Statement of all sums received to date from municipalities indebted to the Municipal Loan Fund, from the creation of the office of Commissioner. (1886.) 61.

1016. Copies of all correspondence &c., of the Commissioner appointed under 43-44 Vict., chap. 13, in connection with the settlement of the Municipal Loan of Ste. Cécile de Beauharnois. (1887) 55, 144. (S. Papers, No. 60.)

1017. Copies of all documents relating to the claim of the Government against the town of Longueuil and the Corporation of Chambly Basin, in connection with the Municipal Loan Fund. (1887) 55.

1018. Copies of all documents respecting the debt of the township of Acton to the Municipal Loan Fund of L. C. (1887.) 92.

1019. Copies of all Orders in Council, correspondence, memoranda, and of all documents whatsoever relating to the claim of the Government against the town of Sorel respecting the Municipal Loan Fund. (1886.) 280, 282. (1887.) 22. (S. Papers, No. 18.)

1020. Copies of Orders in Council, &c., since 9th. June last relating to the Government claim against the town of Sorel in connection with the Municipal Loan Fund. (1887.) 91. 158. (S. Papers, No. 70.)

1021. Detailed statement by municipalities of the amounts collected during the fiscal year 1885-86 on account of the Municipal Loan Fund (1887.) 92, 121. (S. Papers, No. 56.) *To be printed.* 224.

1022. Vide *supra*, 194.

1023. Vide *infra*, 1732.

Nault, Joseph :

1024. Copies of all correspondence, reports and Orders in Council respecting the appointment of Joseph Nault as Joint Registrar and Returning Officer for the county of St. Hyacinthe. (1879) 88, 112. (S. Papers, No. 47.)

1025. The detailed accounts of Joseph Nault, in his capacity of Returning officer for the Electoral District of St. Hyacinthe during the last Election. (1879) 88, 96. (S. Papers, No. 47.)

I. Presented or communicated to the House—*continued.*

1026. New-Brunswick and Canada Railway Company:—Vide *infra*, 1334.

1027. Non-navigable Rivers:—Copy of the Judgment *in extenso* rendered by the Supreme Court of Canada in reference to the right to fish in the river Miramichi and the non-navigable rivers of the different Provinces; &c., &c. (1883,) 42, 116. (S. Papers, No. 33.) *To be printed*, 215.

Normal Schools:

1028. Statement showing: 1. The number of pupils (boys and girls) admitted to the Normal Schools, since their establishment up to this time. 2. The number of purses and half-purses that have been granted to the said pupils. 3. The amount paid, and by whom, for the education of the said pupils during the said period. 4. The number of pupils of each sex to whom diplomas were given granting them the degree of Teacher. 5. How many of the said pupils of each sex so holding diplomas have taught school, and for what period of time. 6. How many pupils so holding diplomas, who never taught school, have reimbursed the expenses of their education in the schools aforesaid. (1867-68,) 45, 148. (S. Papers, No. 18.)

1029. A statement of all the sums annually expended on Normal Schools, from their institution up to the present time; also, showing the number of pupils who have each year received diplomas for academies, model and elementary schools; the number of pupils; who have in each year abandoned their studies in these schools without obtaining diplomas the number of pupils with diplomas from these schools who have taught in the Province, the time during which they have so taught, and the number of pupils who are now actually engaged in teaching, (1869-70.) 170.

1030. Statement of the number of young persons who have studied as pupil teachers in the Normal Schools of the Province from the time of the existence of these institutions; the number of those who are actually engaged in teaching at the present time; the total cost of the Normal Schools, from their initiation; their cost for each separate year, and the cost of each pupil to the Province, (1872.) 24. 99. (S. Papers, No. 21.)

1031. Copies of the contract for the furnishing of the Normal School at Montreal with the tenders and correspondence relating to the said contract. (1879.) 55, 103. (S. Papers No. 37.) *To be printed*, 341.

1032. A detailed statement showing separately, for each year since the establishment of the Normal Schools, up to the 1st. June last, the number of pupils who have attended such schools, the number who have devoted themselves to teaching in this province, and the number who have undertaken teaching elswhere, &c. (1879.) 88.

1033. Copies of the petition presented to the Lieutenant-Governor in Council in favour of establishing a Normal School at Three Rivers.—Copy of a memorandum accompanying such petition, as well as the answer given by l'Abbé H. A. Verreau, (1881) 147, 202. (S. Papers, No. 56.) *To be printed*, 241.—Supplementary Return, 227. (S. Papers No. 56.) *To be printed*, 241.

I. Presented or Communicated to the House—*continued.*

Normal Schools :—*continued.*

1034. Motion for a statement showing the number of pupils attending the Quebec and Montreal Normal Schools, who have finished their course of studies during the past three years ; An amendment proposed ; upon objection taken thereto, Mr. Speaker defers giving his decision to a later date, 111. Mr. Speaker's decision, 191. Motion agreed to. (1885.) 191.

1035. Correspondence exchanged since 1879, relating to Normal Schools, (1884.) 105, 226. (S. Papers, No. 98.)

1036. Statement showing the number of pupils attending the Quebec and Montreal Normal Schools who have finished their course of studies during the past three years, &c. (1885.) 191, (1887) 17. (S. Papers, No. 13.)

1037. Normal School Property :—Copies of all Orders in Council, correspondence and reports, respecting the sale of the Normal School property, on which the Château St. Louis Hotel is to be built (1883.) 134, 166. (S. Papers, No. 49.) *To be printed*, 216.

1038. North Eastern and Eastern Boundaries :—Copies of correspondence exchanged with reference to the North Eastern and Eastern boundaries of the Province of Quebec, in connection with the Address voted on the 19th. June 1886 (1887.) 269, 289. (S. Papers, No. 107.)

1039. Northern Colonization Railway Company :—Vide *infra* 1335, 1336.

North Shore Railway :—Vide *infra* 1339,-1350.

1040. North Shore Turnpike Roads Debentures :—Copy of all petitions and correspondence relating to the payment of the interest and the purchase of such Debentures by the Government. (1884.) 157, 162. (S, Papers, No. 78.)

1041. North Shore Turnpike Trust :—Return of the Treasurer of the North Shore Turnpike Trust, showing the receipts from the Dorchester Bridge as well as the revenues and expenses of each Road under the control of the Turnpike Road Commissioners during the years 1865, 1866, 1867 and 1868 together with the expenses incurred in maintaining and improving the same during the last three years, specifying the amount for each year. (1869.) 134, 170. (S. Papers, No. 11.)

1042. Copy of the Petition of the North Shore Turnpike Trust, praying for aid. (1886.) 215, 244. (S. Papers, No. 49.)

1043. Notarial Profession :—Copy of the memorandum submitted to the Hon. Premier in December last, by the Committee on Legislation of the Board of Notaries, after an interview with him, respecting the amendments and changes to be made in the laws concerning the Notarial Profession. (1883.) 50, 76. (S. Papers, No. 18.) *To be printed*, 76.

1044. Notre-Dame des Anges Farm :—A Copy of the concession deed of the N.-D. des Anges farm by the Government to Charles Smith or others ; of the appraisement of that portion of the said farm sold to the Canada Steel Company ; copy of the Order

I. Presented or communicated to the House—*continued.*

Notre-Dame des Anges Farm :—*continued.*

in Council, remitting or transferring any claim of the Crown on Bickell's Bridge &c. or on Notre-Dame des Anges farm to Hammond Gowan, E. Gowan or any other person, &c., &c. (1879) 53, 54, (S. Papers, No. 17.)

1045. Notre-Dame du Sacré Cœur, Civil Erection of :—Copies of all correspondence and of all petitions, oppositions and documents in the possession of the Government, and of the Commissioners appointed for the purposes of chapter 18 of the C. S. L. C., in and for the Roman Catholic Diocese of St. Germain of Rimouski, relating to the civil erection of the parish of Notre-Dame du Sacré-Cœur, in the said diocese of Rimouski. (1880.) 33, 136. (S. Papers, No. 25.)

1046. Nova Scotia :—Message from the Lieutenant-Governor recommending that the sum of four thousand dollars be granted as a contribution towards the relief of the distressed Fishermen in Nova Scotia. (1867-68). 47.

1047. Nut Locks :—Vide *infra*, 1399.

1048. Obalski, Mr. J. :—His different reports respecting the outflow of gas discovered in the counties of Maskinongé, Berthier &c. &c., and the possibility of discovering petroleum springs in all that region. (1884.) 49. 98. (S. Papers, No. 47.)

1049. Officers :—A list of the new officers appointed since the last Session of Parliament, of all employees dismissed; of all employees reinstated; and all increases and reductions of salary. (1884.) 45.

1050. Official Gazette :—Copies of all calls for tenders and of all documents connected with the granting by the Ross Government of contracts for the printing of the Official Gazette and all official documents. (1887.) 234.

1051. Officials :—A return of all the salaried officials of the Province, including sessional employees, their names, capacity and residences before appointment, the date of their appointment, present residence, employment and annual salary. (1875.) 37. (1876.) 99. (S. Papers, No. 12.)

Orders in Council :

1052. Ordering the remittance of $30,000, which appears to the credit of the Province on page 8 of the statement of the receipts and payments from 30th June to 31st December 1883. (1884.) 49. 107. (S. Papers, No. 53.) *To be printed*, 376.

1053. Copies of Orders in Council No. 140 and No. 260 and all correspondence, instructions and other documents relating thereto. (1883.) 58. 124. (S. Papers, No. 38.) *Referred to Printing Committee*, 141.

1054. Copy of Order in Council No. 379 dated 10th September 1883. (1886,) 202, 250. (S. Papers, No. 55.) *To be printed*, 348.

I. Presented or communicated to the House—*continued.*

1055. O'Sullivan, Henry :—Copies of correspondence &c., respecting the inspection of a more suitable line than that already inspected, to connect the net-work of the New Brunswick Railways with the Intercolonial, the Grand Trunk and the Canadian Pacific at Quebec. (1886,) 24, 115. (S. Papers, No. 29.) *To be printed*, 429.

1056. Ottawa and Gatineau Valley Railway :—All Orders in Council, correspondence and documents between the Ottawa and Gatineau Valley Railway and the Ottawa Colonization Railway Companies and the Government or any of its members respecting the grant of land made to the said companies and the selection and designation of such lands by the Government. (1885,) 122. (S. Papers, No. 65.)

1057. Ottawa Bridge :—Copies of the contract for the building of the bridge over the Ottawa, opposite Hull, and of all tenders, correspondence or documents relating to the building of the said bridge. (1879,) 207, 321. (S. Papers, No. 103.) *To be printed*, 344.

1058. Ottawa Circuit Court :—Copies of all reports, Orders in Council, proclamations and other documents, relating to the abolition of the Circuit Court for the county of Ottawa, sitting at Buckingham and the District Magistrate's Court for the same county, sitting at Hull, and to the establishment of the Circuit Court at Hull, in and for the same county; to the appointment of F. A. Beaudry, Esq., advocate, and Charles Leduc, Esquire, as Clerks of the said Circuit Court at Hull; as well as copies af all correspondence and reports upon these various subjects, with the respective dates of the sanction of such Orders in Council, and of the publication of such proclamations. (1880,) 52, 136. (S. Papers, No. 26.)

1059. Ouimet, vs. Verville :—Copies of the judgment and of the proceedings in this case also a statement of the costs paid in said case by the Department of Public Instruction, showing from what fund the said costs were paid, (1881,) 230.

Pacaud, Ernest :

1060. All instructions given by the Government to Ernest Pacaud, Esquire, Clerk of the Circuit Court, Prothonotary of the Superior Court and Clerk of the Crown for the district of Three Rivers, as well as all correspondence exchanged between the Government and the said Ernest Pacaud (1879) 229.

1061. Instructions given by the Government to Ernest Pacaud, Esquire, Clerk of the Circuit Court, prothonotary of the Superior Court and Clerk of the Crown for the district of Three-Rivers; as well as all correspondence exchanged between the Government and the said Ernest Pacaud touching his relations with the Honourable Judge for the district of Three-Rivers. (1879) 258, 296. (S. Papers, No. 99.)

1062. Copies of all Orders in Council, reports, correspondence and documents relating to the dismissal of Ernest Pacaud and L. D. Paquin, Esquires, as Prothonotaries of the Superior Court, Clerks of the Circuit Court, and Clerks of the Crown for the district of Three Rivers, as well as to their being replaced by P. E. Panneton, Esq. (1880) 32.

1063. Pacific & North Shore Railway Company :—Vide *infra*, 1353.

1064. Pacific Railway Company :—Vide *infra*, 1354, 1355.

I. Presented or communicated to the House—*continued.*

1065. Pangburn, J. U. :—Copies of all correspondence affecting, and of the commission naming J. U. Pangburn, a member of the School Trusties of the town of Sorel, (1881,) 180, 219, (S. Papers, No. 62.)

1066. Pangman, Mr. :—Copies of the proceedings of the inquest held in the District Court of Montreal, on the body of the late Mr. Pangman, killed and found at Ste. Thérèse, in the district of Terrebonne, the 11th November, 1880, (1881,) 230.

1067. Panneton, P. E. :—A copy of the Order in Council of the 15th May 1872, appointing P. E. Panneton, Clerk of the Circuit Court, Clerk of the Crown, and Prothonotary for the district of Three Rivers &c.; and also copy of the Order in Council of the month of June instant, appointing P. O. E. Pacaud, Prothonotary of the district of Three Rivers, &c., &c. (1878,) 46. (S. Papers, No. 8.)

1068. Pâquet, Alexis :—Copies of all petitions or complaints against, Alexis Pâquet of St. Frédéric, county of Beauce, Commissioner for the summary trial of small causes, (1879,) 29, 37. (S. Papers, No. 16.)

1069. Paradis, Révd. P. :—Copy of the factum of the Rév. Père Paradis, O. M. I., against the management of the Crown Lands in the township of Egan. (1887,) 36, 121. (S. Papers, No. 54.) *To be printed,* 224.

1070. Parent, Thomas :—Copies of all correspondence, Orders in Council, deeds &c., which may have taken place or been passed between the Government or any of its departments and Thomas Parent of Beauport or his representatives concerning a certain constituted rent or any other matter. (1879,) 151, 243. (S. Papers, No. 83.) *To be printed,* 343.

Parishes :

1071. Statement showing the number of parishes established and civilly erected in the Province of Quebec, late Lower Canada, from the 30th. March, 1869, to this date (23rd. March, 1882.)—(1882.) 86.

1072. Statement giving a complete list of all parishes canonically and civilly erected in the Province, and of all rural and village municipalities in existence. (1884.) 112.

1073. Parishes, Subdivision of :—Praying His Excellency to be pleased to adopt such measures as he may deem advisable, to cause to be prepared and printed in the form of the Statutes of this Province, a table of the subdivisions of parishes within the same, from the year 1854 to the present year inclusive,—such table to show the boundaries, limits, or division lines of the several parishes established and erected civilly, either as new parishes, or as parishes formed by the subdivision of parishes erected and recognized by law, prior to that date; such table further to set forth in a succinct manner, the authority by which each parochial subdivision was made. &c. (1869.) 53.

1074. Parliament and Departmental Buildings :—Statement showing the amount paid to date to the Contractors for the erection of the said Buildings; the amounts still due and not contested; and the amounts claimed for work not comprised in the building contracts. (1886.) 37, 321. (S. Papers, No. 71.) *To be printed,* 348.

I. Presented or communicated to the House—*continued.*

Parliament Buildings :

1075. Copies of the title or titles in virtue of which the Government holds the site of the present Parliament Building. (1882) 332, 334. (S. Papers, No. 65.) *To be printed,* 361.

1076. A list of the contractors, amount of tenders, copy of advertisement and to whom the contract was awarded for the completion of the Parliament Building. (1883) 43, 81. (S. Papers, No. 22.)

1077. A statement showing the number of guardians of the Parliament Buildings appointed since the explosions in October last; their names and salary and the names and salary of their chiefs; and whether any of the chiefs or guardians already occupy other situations. (1885) 160, 255. (S. Papers. No. 82.)

1078. Statement showing all sums of money paid to date on account of Parliament Buildings, all sums paid to A. Charlebois to date, distinguishing between payments made on account of the contract and those made on account of extra work. (1886.) 61, 272. (S. Papers, No. 59.)

1079. A detailed statement of the sums claimed by A. Charlebois, contractor for the Parliament Buildings, for extra works, the descriptions of such works and the sums paid to him on each amount claimed. (1886.) 159.

1080. Copies of the contracts passed for the construction of the new Parliament Buildings, of contracts made for furnishing and fitting up the new chambers, and a statement of all sums paid up to 1st April 1883. (1884.) 45, 199. (S. Papers, No. 89.) *To be printed,* 345.

1081. Vide *supra,* 208, 209.

Parliament House :

1082. A detailed statement of all sums of money paid out on account of the Commission appointed by the Act 47 Vict., chap. 3, to inquire into certain accusations made respecting the granting of the contract for the building of the, (1885.) 71.

1083. Report of the Commission appointed by the Statute 47 Vict., chap. 3, to inquire into a certain accusation made relative to the granting of the contract for the building of the Parliament House. (1885.) 16.

1084. A detailed statement of each item of expenditure upon the extra work paid for in connection with the present Houses of Parliament. (1884.) 49.

1085. Copy of Investigation and Report on the burning of the Parliament House in April last, (1884.) 100, 124. (S. Papers, No. 59.)

1086. Passengers and Freight, Quebec, Montreal, Ottawa & Occidental Railway :— Vide *infra,* 1380. 1405, 1416, 1433, 1436, 1444.

I. Presented or communicated to the House—*continued.*

1087. Pelletier and Dessaint :—Copies of all complaints, correspondence, factums, &c., received by the Government or any of its members respecting the dismissal of Messrs. Pelletier and Dessaint from the office of Joint Clerks of the Circuit Court for the district of Kamouraska, and the appointment of P. Langlais, Esq., (1881.) 230.

1088. Pelletier, Cyrias :—The date of his appointment as commissioner for the consolidation of the Statutes of this Province, the date of his dismissal or suspension and the amount paid him as such commissioner and the amount of any claim which he may have against the Government for services rendered, (1878.) 75, 84. (S. Papers, No. 14.)

1089. Peltier, Edouard :—A statement showing the number of inquests held by Edouard Peltier, Esq., coroner of the district of Iberville from his appointment up to the 1st. November last (1877-78.) 44.

1090. Pelletier, Georges :—Copy of the pay-lists produced by Georges Pelletier for $150 and H. Gagnon $99.90, for work done in repayment of advances of seed-grain in 1886, in the county of Rimouski. (1887.) 140.

1091. Pelletier, Dr. J. P. et al. Wood-rangers :—Copies of various receipts signed by Dr. J. P. Pelletier, Joseph Beaulieu et al. wood-rangers for the county of Rimouski, for amounts paid to them during 12 months ended 30th. June 1886, (1887.) 119, 158. (S. Papers, No. 71.)

1092. Pembrooke. General Hospital :—Statement of affairs, (1885.) 8. (S. Papers, No. 8—(1886.) 10. (S. Papers, No. 7.)

1093. Pension Fund :—Showing 1st. the accumulation of the Pension Fund for teachers to January 1st. 1885. (1885.) 74, 118. (S. Papers, No. 40.)

1094. Pension List :—A list of persons placed upon the Pension List, with the amounts given to each party. (1883.) 89, 136. (S. Papers, No. 42. *To be printed*, 192.

1095. Peterson, Mr. :—Vide *infra*, 1397.

1096. Petit Juries :—A statement showing the annual cost of summoning the Grand and Petit Juries in the district of Ottawa and specially a copy of the Sheriffs report containing a return of the moneys paid by him in January, 1878 for the summoning of each juror. (1879.) 37, 104. (S. Papers, No. 41.)

1097. Phosphate and Mining Lands, Ottawa Valley :—Copies of all Orders in Council, correspondence and other documents and information respecting the granting of Phosphate and Mining Lands to French capitalists in the valley of the Ottawa, and the conditions of such grant, (1880.) 268.

Phosphate Lands :

1098. Statement showing the extent and the price of the limits, phosphate lands or other mining lands, sold during the year 1880-81 by the Government and the amounts which have been paid on the prices of such sales. (1882,) 110, 166. (S. Papers, No. 28.) *To be printed*, 204.

I. Presented or communicated to the House—*continued.*

Phosphate Lands :—*continued.*

1099. Copies of all Orders in Council correspondence, agreements and documents whatsoever, relating to the sale or granting of phosphate lots by the Government to Mr. Charles de Molon : 2o. Copies of all powers of attorney whatsoever from Mr. Charles de Molon to any persons who acted for him ; 3o. Copies of the decision of the Commissioner of Crown Lands cancelling the sale of phosphate lands adjudged to Mr. Charles de Molon or his representatives. (1882.) 118, 157. (S. Papers, No. 28.) *To be printed*, 204.

1100. Supplementary Return to the above. (1882.) 118, 155. (S. Papers, No. 28.) *To be printed*, 204.

1101. Return of all sales by auction of phosphate lands in the Province since the 1st July last and of the amounts paid, the names of the purchasers and the dates at which the prices were paid. (1882,) 85, 105. (S. Papers, No. 28.) *To be printed*, 204.

1102. Phosphate of Lime :—Copy of a Petition of persons engaged in working Phosphate of Lime, for a special grant to a road for colonization purposes. (1884.) 191.

1103. Physicians, Provincial Board of :—Copies of the rules and regulations made by the Provincial Board of Physicians, and also copies of the tariff established by the said board under section 12 of the 40th Victoria, chapter 26 of the Statutes of this Province. (1879) 53, 139. (S. Papers, No. 67.)

1104. Picard, Joseph :—Copies of correspondence, with reference to the granting of a license to retail spirituous liquors, to Joseph Picard merchant, of the parish of Saint-Pierre Rivière du Sud, county of Montmagny. (1887.) 156, 176. (S. Papers, No. 84.)

1105. Pilon, A. : Copies of all Orders in Council dismissing A. Pilon, Esq. as School Inspector, and appointing his successor N. Nantel ; with copies of the complaints made against the former and letters recommending the latter. (1883.) 141, 158. (S. Papers, No. 46.)

1106. Pioneer Root Sugar Company :—Vide *supra.*, 236.

Pointe à Carcy :

1107. A statement showing the revenue accruing from the wharf at Pointe à Carcy for moorage, discharging ballast, unloading, warehousing or from any other source for the year ended on the 1st instant. (1881) 95.

1108. Statement showing the revenue derived from the wharf at Pointe à Carcy, for moorage, discharging ballast, unloading, storage, or from any other source whatsoever from the 1st May, 1880. (1882) 149.

1109. Police Court, Montreal :—Copies of affidavits taken before Commissioner Hemming, respecting the administration of the office and Police Court, Montreal ; and copy of the Report of the said Commissioner and all documents relating to the re-organization of the said Police office. (1876.) 38. 135. (S. Papers, No. 25.)

I. Presented or communicated to the House—*continued.*

Policemen :

1110. Copies of Orders in Council, papers and correspondence respecting the maintenance at common cost of a certain number of Policemen. (1883.) 288.

1111. Copies of all Orders in Council &c, respecting the maintenance at common cost of a certain number of policemen. (1883.) 288, (1884) 29. (S. Papers, No. 21.)

1112. Pontiac :—Colonization money, (1887.) 292.

1113. Pontiac and Pacific Junction Railway Company :—Vide *infra*, 1356.

1114. Portland West :—Copies of all the records having reference to the sale and issue of patents of the lots No. 31 and 32 in the 1st Range of Portland West, in the county of Ottawa, with all correspondence relating thereto, (1879.) 119.

1115. Population of the Province :—A statement giving the population of the Province of Quebec, showing separately, origin or nationalities according to the last Federal census, (1883.) 310, (1884) 22. (S. Papers, No. 3.) *Not to be printed*, 118.

1116. Postage :—A detailed statement of the sums expended on the Postage both of Letters and Documents by the Government of the Province of Quebec, from its formation ; such statement to show the amount expended in each year, (1870,) 19.

1117. Precedence, General Tables of :—Vide *supra*, 246.

1118. Prémont :—A copy of the Order in Council of the 7th. May, 1886, granting an extension of the district of inspection of School Inspector Prémont. (1886.) 217. 250. (S. Papers, No. 54.)

Primeau, Marie :

1119. Copies of all letters, correspondence, &c., exchanged between certain persons of the parish of Ste. Philomène, and the Government relating to the admission of Marie Primeau, a lunatic, into the St. Jean de Dieu Asylum. (1882.) 31, 50. (S. Papers, No. 15.) *Not to be printed*, 161.

1120. Copies of all correspondence and of all documents relating to the removal of Marie Primeau to the Asylum, and her detention therein. (1886.) 72, 93. (S. Papers, No. 21.)

Printing and Stationery :

1121. A statement of all amounts paid for printing and stationery during the years 1879-1880-1881 and to whom paid ; such statement to include all amounts paid for printing and stationery for account of Quebec, Montreal, Ottawa and Occidental Railroad, (1882.) 80.

1122. Amount paid for printing and stationery during 1879-1880-1881. (1883.) 252. (S. Papers, No. 65.)

I. Presented or communicated to the House—*continued.*

Printing, Advertising and Stationery :

1123. An account in detail of all sums of money spent in each department for printing, advertising and stationery for the years 1882-1883-1884. (1885) 38, 278. (S. Papers, No. 87.)

1124. Account in detail of all sums of money spent in each department for printing, advertising and stationery for the fiscal year 1885. (1886) 61, 115, 425. (S. Papers, Nos. 27 A and 27 B.) *To be printed*, 348.

Printing :

1125. Information respecting: 1. The sums paid separately to different persons for the printing of the House, the names of those who tendered therefor, and the nature of their tenders; the names of the actual printers, the tenor and duration of their contracts, and of the arrangements entered into with them. 2. The prices agreed upon and the arrangements made between the Queen's Printer or the Government and the different printers, for the printing of the "Official Gazette," and other official papers; the names of the persons who were invited to tender, their replies and stipulations, and all other documents relative to the distribution of the aforesaid printed papers, (1869) 72.

1126. A copy of the contracts passed last year for the printing of both Houses of the Legislature and Departments; also, a statement showing the changes, if any, in the tariffs mentioned in the aid contracts, (1876) 78.

1127. Copy of the agreements made by the Government for all official printing under the control of the Government, the Legislative Council and the Legislative Assembly, (1887) 234.

1128. Prisoners :—A statement showing the number of persons imprisoned in 1877, in the cities of Montreal and Quebec, on account of their inability to pay the fines imposed upon them; how much the Government has received for the board and support of said prisoners. (1877-78.) 113.

Prisons, Asylums :

1129. General Report of the Prison Inspectors for the Province of Qeebec for the year 1868, (1869,) 112, (S. Papers, No. 23.) *To be printed*, 112, 214.—Annual Reports of the Inspectors, (1870,) 47, (S. Papers, No. 12.)—(1871) 222 (S. Papers, No. 23.) Referred to Printing Committee, 222.—(1872,) 223, (S. Papers, No. 31.) Referred to Printing Committee, 223.—(1873-4,) 172, (S. Papers, No. 5.)—(1875,) 186, (S. Papers No. 15.)—(1876,) 99, (S. Papers, No. 9.) Referred to Printing Committee, 99. (1877-8,) 138. (S. Papers, No. 23.) *To be printed*, 143. (1880,) 35. (S. Papers, No. 8.)—(1882,) 225, 281. (S. Papers, No. 35.) *To be printed*, 225, 281.—(1883,) 292. (S. Papers, No. 15.) *To be printed*, 292.—(1884,) 79. (S. Papers, No. 10.)—(1885,) 55. (S. Papers, No. 15.)—(1886,) 424. (S. Papers, No. 20.)—(1887,) 214. (S. Papers, No. 92.)

I. Presented or communicated to the House—*continued.*

Prisons, Asylums :—*continued.*

1130. Copies of all reports of the Inspectors of Prisons, respecting the prison of the Judicial District of Kamouraska, since the report of 1863; and further, the presentments of the Grand Juries, from the said date, on the state of the Court House and Prison of the said Judicial District, (1867-8,) 80.

1131. Copies of all the reports of the prison inspectors, relating to the prison of the Judicial District of Kamouraska, from the report of 1863; and the presentments of the Grand Juries since that time, upon the state of the Court House and Prison of the said Judicial District, (1869,) 30.

1132. Copies of all the Reports of the Prison Inspectors, relating to the Prison of the Judicial District of Kamouraska, from the Report of 1863; and the presentments of the Grand Juries since that time, upon the state of the Court House and Prison of the said Judicial District, (1869.) 30, 43. (S. Papers, No. 16.)

1133. A statement showing the the Institutions and Prisons visited by the Prison Inspectors during the year 1869, specifying the number and the date of the visits to each Institution or Prison and the name of the Inspector making such visit; and further a return giving the same information for the first ten months of the present year, (1870.) 15, 23. (S. Papers, No. 12.)

1134. A statement of the total expenditure and receipts of the Provincial Reformatory for the year 1869, and for the ten months which have elapsed of the present year, together with an estimate of the probable expenditure and receipts for the two remaining months of 1870, (1870.) 18, 33. (S. Papers, No. 12.) Referred to printing Committee, 33. Supplementary Return, 46. (S. Papers, No. 12.) Referred to printing Committee, 46.

1135. Special Report from the Inspectors of Prisons Asylums &c., on the condition as established by their visits during the last ten months, of the Provincial Reformatory, from the commencement of the month of January last until the 1st. November instant, (1870.) 15, 36. (S. Papers, No. 12.)

1136. Copies of correspondence between the Government and the proprietor or proprietors of any property or properties over which may pass the *rising main* to supply water to the Reformatory of St. Vincent de Paul, the indemnity paid for the right of passing the said main, the price given for the site of the building in which the engine is placed, the extent of the said site &c.; and also, copy of a letter on the same subject, forwarded by several citizens of St. Vincent de Paul to Jos. H. Bellerose, Esq., M. P. P.; and transmitted by the latter to the Hon. the Provincial Secretary, (1870.) 88, 202. (S. Papers, No. 12.)

1137. A copy of all reports &c, and all documents relating to the discharge of a certain number of patients from the St. Jean de Dieu Asylum, (1879) 33, 86. (S. Papers, No. 21.) *To beprinted,* 340.

I. Presented or communicated to the House—*continued.*

Prisons, Asylums :—*continued.*

1138. A statement shewing the names and surnames of all the persons now confined in the Asylum of Saint-Jean de Dieu at Longue-Pointe; the name of the place or parish whence they come; the amount paid annually, every month, or otherwise, by those who pay their board wholly or partially, (1880) 101, 157. (S. Papers, No. 30.)

1139. Copies of all letters, telegrams, complaints and other documents relating to accusations brought against Dr. Guillaume Ernest Roy, assistant physician to the St. Jean de Dieu Lunatic Asylum, as well as copies of letters or telegrams received by the Department of the Provincial Secretary, from the said Dr. G. E. Roy, or other persons in his favour, &c., &c., (1880) 182.

1140. A copy of the Report of the Inspectors of Prisons and Asylums, on the Inebriate Asylum of Belmont, (1870,) 110.

1141. Copies of all correspondence between the Government and the proprietor or proprietors of any property or properties, over which may pass the *rising main* to supply water to the Reformatory of St. Vincent de Paul, the indemnity paid for the right of passing the said main and whether any special privilege or servitude has been established, etc., (1870,) 88, 202. (S. Papers, No. 12.)

1142. Copies of the contracts entered into between the Government and the Proprietors of the Beauport Lunatic Asylum, since the month of May 1857. (1871.) 121. (S. Papers, No. 17.)

1143. A copy of the correspondence between the Government and *Les Frères de St-Vincent-de-Paul*, respecting the reform of young offenders, and also a copy of the report made by the Inspectors, appointed to select the most desirable situation for the Reformatory. (1872.) 20, 86. (S. Papers, No. 16.) *Not printed*, 190.

1144. Copies of all letters addressed to the Government by the managers of the Catholic Deaf and Dumb Asylum at Montreal, (1873-4.) 44, 47. (S. Papers, No. 10.) *To be printed*, 47.

1145. A statement showing the number of prisoners escaped from Provincial prisons since the 1st July last; the prisons from which such escapes occurred, the official report of the gaolers announcing the same; the measures adopted to arrest the prisoners, and the number of them recaptured, (1875) 39.

1146. A statement showing the number of prisoners actually detained in the Reformatory Prison, the date of their sentence, the reason for which they were sentenced, and the nature of their offence, the amount stolen by them and from whom, (if it be from relations or strangers) by whom sentence was pronounced, and the duration of their sentences, for the past two years, (1877-78) 119.

I. Presented or communicated to the House—*continued.*

Prisons, Lunatic Asylums :—*continued.*

1147. A copy of all reports, correspondence, representations, examinations, and all documents relating to the discharge of a certain number of patients from the Asylum of St. Jean de Dieu. (1879,) 33, 86. (S. Papers, No. 21.) *To be printed*, 340.

1148. Copies of the Reports, Orders in Council &c., respecting the appointment as well as the dismissal of Didace Tassé and L, L. L. Desaulniers, Inspectors of Public Officers and Inspectors of Prisons, Asylums &c., (1879,) 79.

1149. Vide *supra* 77-81. 830, 832, 833. 1138,

1150. Privileges and Immunities :—Motion for an Address representing that the cabinet of which Hon. Mr. Joly is the chief, was defeated three different times during the sitting of the 8th March instant, by majorities varying from 20 to 22, and regretting that the advisers of His Excellency persist in retaining power against the will of the majority of this House and of the country; objected to on the ground that it is contrary to the constitution; Mr. Speaker over ruled the objection; his decision confirmed on appeal, (1877-78,) 227.

1151. Prize Books :—List of books distributed at present in the Roman Catholic and Protestant Schools of the the Province of Quebec, by the Department of Public Instruction, (1887,) 63, 98. (S. Papers, No. 47.) *To be printed*, 224.

1152. Properties sold by the Sheriff:—A statement showing for each district in the Province, for the year 1884 ; the number of properties sold by the sheriff ; the price of sale of each lot; the costs incurred for the sale of each lot,; motion withdrawn, (1885,) 258.

1153. Proteau, Alexis :—Copies of the documents relating to the various transactions which have taken place, respecting certain lots of land granted by the Government to Alexis Proteau and others on the river Metinac, in the county of Champlain,(1883.) 288.

Prothonotaries :

1154. A copy of the Report of Commissioner Hemming upon the state and administration of the office of the Prothonotary of the Superior Court and of the Clerk of the Circuit Court of the District of Montreal, (1876.) 38.

1155. A detailed statement, showing the expenditure of the Prothonotary's Office at Three Rivers, from the 1st July, 1867, (1871.) 210.

1156. A list of the Prothonotaries, of the Superior Court, in alphabetical order, of districts, their profession the date of their appointment and the permanent revenue of their office for each of the last five years. (1885) 73, 194. (S. Papers, No. 63.) *To be printed*, 319.

1157. Prothonotary and Clerk of the Crown, Three-Rivers :—A statement of the Revenues of the office of the Prothonotary and Clerk of the Crown for the District of Three-Rivers for the years, 1875-76-77 and up to this date (1878.) 48, 108. (S. Papers, No. 32.) *To be printed*, 129.

I. Presented or Communicated to the House—*continued.*

Prothonotaries and Clerks of the Circuit Courts:

1158. Return showing the number of Prothonotaries and employees in their offices, their names, salaries and nature of their employment; also, the names of the Clerks of the Circuit Courts and the Clerks of the Peace, in the Districts of Montreal, Quebec, Three-Rivers and Aylmer, (1867-68.) 80, 133. (Appendix No. 11.)

1159. Return of the Prothonotaries and Clerks of the Circuit Court for the District of Montreal, stating how many there are, the number of employees in their offices, their names salaries and duties and further the amount of the contingent expenses of the said offices for the year 1867; together with a statement of the revenues thereof for the said year; and also a similar return of the Clerks of the Peace for the District of Quebec, (1869.) 59, 62. (S. Papers, No. 19.) *To be printed,* 214.

1160. Prothonotaries, Clerks and Sheriffs (Montreal and Quebec.) :—Return of all the officers or employees of the Government in the different departments of the Public Service, in the city of Quebec, and in the various Judicial Districts of this Province, such as Clerks, Sheriffs, Prothonotaries, Clerks of the Peace, Gaolers, Wardens of Reformatories, &c. &c., with the names of said officers or employees, the amount of annual salary payable or paid to them respectively, whether as salary in money, or by fees of office, or both. (1869.) 22.

1161. Prothonotaries, Clerks and Sheriffs (Rural Districts) :—The names of the sureties given by Prothonotaries, Clerks of the Circuit Courts, Coroners, Sheriffs and Registrars of the Rural Districts of this Province; and also the amount of their sureties, (1876.) 30.

1162. Prothonotary's office, Beauharnois :—Copies of all reports made by the Government inspectors respecting the office of the Prothonotary of the District of Beauharnois, (1879.) 108, 136. (S. Papers, 64.

Province of Quebec:

1163. Correspondence relative to the payment of $500,000 by the Dominion of Canada to the Province of Quebec. (1879.) 29. (S. Papers, No. 15.)

1164. A statement giving population, showing origin or nationalities, according to last Census, (1883.) 310.

1165. Provincial Accounts :—The special statement in tabular form prepared by the Auditor of Provincial Accounts, (1876). 62.

1166. Provincial Board of Physicians :—Copies of all rules and regulations made by the Provincial Board of Physicians; and also, copies of the tariff established by the said Board, (1879) 53, 139. (S. Papers, No. 67.)

Provincial Bonds:

1167. A Return stating what amount of Provincial Bonds were sold in pursuance of an advertisement which appeared in the London *Times* of the 4th July, 1874, and signed J. Robertson, Treasurer of the Province of Quebec, offering for sale eight hundred thousand pounds sterling of the bonds of this Province. &c., &c., (1874-75) 33, 56. (S. Papers, No. 11.) *To be printed,* 57.

I. Presented or communicated to the House—*continued.*

Provincial Bonds :—*continued.*

1168. Copies of all correspondence on the subject of any loan negotiated or attempted to be negotiated since last Session under the act or acts authorizing the issue of Provincial Bonds for the payment of subsidies to Railways; the act under which the loan was negotiated the amount of Bonds issued; the amount realized from such Bonds; the rate at which they were negotiated; the rate of interest payable and where and how to be paid, &c., &c., (1876) 30, 109. (S. Papers, No. 19.) *To be printed*, 110.

1169. Provincial Medical Board :—Copies all rules and rugulations made by the Provincial Medical Board; and also, copies of the Tariff passed by the said Board, (1879) 38.

Provincial Police :

1170. A copy of the annual Report of the Commissioner of the Provincial Police with the statistics accompanying the same, and a statement of the sums of money paid or due the Government during the past year by various municipalities, corporations or persons for services rendered by said Police, (1878,) 28, 41. (S. Papers, No. 7.)

1171. Copies of all Orders in Council since the month of May 1878, re-establishing the Provincial Police, the number of men and officers, with the salaries of each; and a statement showing the expenses incurred for the transport of prisoners from Quebec to the Penitentiary, to the Reformatory School (at Montreal) and for the transport of lunatics from Beauport to Longue Pointe, the whole from the 1st May, 1878, to the 30th June, 1879. (1879,) 78, 155. (S. Papers, No. 74.)

Provincial Railway :

1172. Statement of the Receipts and Expenditure of the management of the Provincial Railway from the beginning of the present fiscal year to the 15th March, 1882. (1882), 26.

1173. Copies of all correspondence, memorials, etc., respecting the payment of $6,000.00 per mile petitioned for from the Federal Government, as a compensation to the Province for that portion of our former Provincial Railway extending from St. Martin to Quebec. (1885,) 180.

1174. Public Accounts :—Public Accounts for 1868, (1869.) 32. (S. Papers, No. 3.) *To be printed*, 33, 214. Referred, 33. Vide *Committees*, 482.—For 1869, (1869-70.) 16. (S. Papers, No. 1.) Referred; *To be printed*, 16. Vide *Committees*, 483.—For 1869-70, (1870.) 11. (S. Papers, No. 1.) *To be printed*; Referred, 11. Vide *Committees*, 484.—For 1871, (1871.) 50. (S. Papers, No. 1.) Referred, 50. Vide *Committees*, 485.—For 1872, (1872.) 21. (S. Papers, No. 1. Referred; *To be printed*, 21. Vide *Committees*, 486. For 1873, (1873-74.) 19. (S. Papers, No. 1.) *To be printed*, 19. Vide *Committees*, 487.—For 1874, (1874-75.) 15. (S. Papers, No. 16.) *To be printed*, 16. Vide *Committees*, 488.—For 1875, (1875.) 16. (S. Papers, No. 1.) *To be printed*, 19. Vide *Committees*, 489.—(1876.) 61. (S. Papers, No. 1.) Vide *Committees*, 490.—(1877-78.) 23. (S. Papers, No. 5.) Vide *Committees*, 491.—(1879.) 19. (S. Papers, No. 3.) *To be printed*, 250.—Vide, *Committee*, 493.—(1880.) 94. (S. Papers, No. 1.) Vide *Committees*, 494.—(1881.) 21. (S. Papers, No. 3.) *To be printed*, 21. Vide *Committees*, 495.—(1882.) 24. (S. Papers, No. 3.) *To be printed*, 24. Vide *Com-*

I. Presented or communicated to the House—*continued.*

Public Accounts :—*continued.*

mittees, 496. (1883.) 28 (S. Papers, No. 3.) *To be printed*, 28. Vide *Committees*, 497.—(1884.) 45. (S. Papers, No. 3.) Vide *Committees*. 498.—(1885.) 48. (S.Papers, No. 3.) Vide *Committees*, 499.—(1886.) 25. (S. Papers, No. 3.) Vide *Committees*, 500.—(1887.) 39. (S. Papers, No. 3.) Vide *Committees*, 501.

1175. Public Buildings : Copies of all Orders in Council, protests, or correspondence concerning the erection of the Public Buildings of the Province of Quebec, and relating to the contract of Messrs. Piton & Cimon. (1878) 47, 92. (S. Papers, No. 24.)

Public Departments :

1176. All the tenders sent to the Department of Public Works respecting the heating apparatus for the Public Departments now in course of construction, as well as all correspondence relating to such tenders. (1879) 30, 111. (S. Papers, No. 43.) *To be printed*, 338.

1177. Copies of the contract for the construction of the Buildings for the Public Departments and of all documents relating thereto; also copies of all accounts for extras in connection with the said undertaking. (1879) 207. *To be printed*, 345.

1178. Copies of Reports, letters, recommendations, &c., of the commissioners appointed last year to hold an enquiry into the organization of the Public Departments. (1884) 44, 154. (S. Papers, No. 76.) *To be printed*, 376.

Public Employees :

1179. A statement of all the public employees of this Province, giving their names, residences, the dates of their appointment and their salaries, including the permanent and temporary employees of this House. (1879,) 30, 244. (S. Papers, No. 87.) *Tob e printed*, 338.

1180. A statement showing the number and the names of the public employees who have entered the permanent service of the Government since the 2nd March, 1878; also the salaries respectively of such employees, (1879,) 228. *To be printed*, 345.

1181. Copies of Orders in Council containing the appointment, promotion or increase of the salaries of the public employees from 30th June 1881; also, of the Reports of the Deputy heads of Departments recommending same. (1883,) 134 252. (S. Papers, No. 64.) *To be printed*, 300.

1182. Copies of Orders in Council respecting the appointment, promotion, or increase of salary of, and grant of bonus to public employees, since 30th. June 1881. (1884,) 101, 162. (S. Papers, No. 77.)

1183. Orders in Council dismissing public employees on account of their interference in politics. (1887,) 69, 70, 109. (S. Papers, No. 53.) *To be printed*, 224.

1184. Public Functionaries :—Despatch from the Right Honorable the Secretary of State for the Colonies, respecting titles that should be given to certain functionaries of the British Provinces, (1869) 157.

I. Presented or communicated to the House—*continued.*

Public Instruction:

1185. Annual Reports of the Minister of Public Instruction, (1869) 201. (S. Papers, No. 2.) *To be printed,* 201, 214.—(1869-70,) 102. (S. Papers, No. 2.)—(1870) 179. (S. Papers, No. 3.) Referred to Printing Committee, 179.—(1871) 161. (S. Papers, No. 3.) Referred to Printing Committe 161.—(1872) 203. (S. Papers, No. 3.) Referred to Printing Committee, 203.—(1873-74) 19. (S. Papers, No. 3.) *To be printed,* 24.—(1875) 33. (S. Papers, No. 3. *To be printed,* 33.—(1876) 153. (S. Papers, No. 2.)—(1877-78) 21. (S. Papers, No. 2.) *To be printed,* 21.—(1879) 123. (S. Papers, No. 5.) *To be printed,*123. (1880) 10. (S. Papers, No. 5.)—(1881) 200. (S. Papers, No. 5.) *To be printed,* 210. (1882) 49. (S. Papers, No. 5.) *To be printed,* 49.—(1883) 136, 197. (S. Papers, No. 5.) *To be printed,* 197.—(1884) 227. (S. Papers, No. 5.)—(1885) 45. (S. Papers, No. 5.)—(1886) 25. (S. Papers, No. 5.)—(1887) 57. (S. Papers, No. 5.)

1186. Financial Statement of the Superintendent of Public Instruction, for 1881. (1882) 21. S. Papers, No. 5. *To be printed,* 21.—(1884.) 29. (S. Papers, No. 5.)—(1885,) 48. (S. Papers, No. 5.)—(1886) 25. (S. Papers, No. 5.)—(1887) 48. (S. Papers, No. 5.)

1186½. Copies of such correspondence as may have taken place between the Catholics of Quebec speaking the English language and His Excellency, and the Catholics of the Parish of St. Colombe de Sillery and His Excellency, concerning the composition of the Council of Public Instruction for the Province of Quebec, (1869-70,) 189.

1187. Statement showing: 1. The number ef books composing the Library of the Department of Public Instruction. 2. The rent paid for the premises occupied by the said Library, and the salaries of the employees in charge of the same, (1869) 45.

1188. Copies of the Resolutions passed by the Catholic and Protestant Committees of Public Instruction respectively, on the subject of School Inspectors, (1878,) 57, 84. (S. Papers, No. 16.)

1189. A statement showing all the appropriations or balances of appropriations unexpended and retained by the Department of Public Intruction on the 1st. July, 1879; the banks in which these balances are deposited and to whose credit; the amounts due by the Department of Public Instruction; and the notes given by that Department since 1872. (1879) 83, 111. (S. Papers, No. 44.)

1190. Statement of the books purchased to be given as prizes and still on hand in the Department of Public Instruction on the 1st. July 1879 to the amount of $7,746.35, in addition to the $5,000 voted for that purpose by the Legislature in the supplies for 1878-79 or rather in addition to the $6,500 expended for that purpose during the fiscal year 1878-79. (1879) 124, 243. (S. Papers, No. 85.)

1191. Extract from the minutes of the meeting of the Catholic Committee of the Council of Public Instruction, held on 18th May instant, (1881) 100. (S. Papers, No. 33.)

1192. Copies of Orders in Council and correspondence, concerning the laws of Public Instruction which may be submitted in the future to the consideration of the Legislature. (1883.) 37, 101. (S. Papers, No. 27.) *To be printed,* 215.

I. Presented or communicated to the House—*continued.*

Public Instruction :—*continued.*

1193. Copies of any Bill concerning Public Instruction or the teachers pension fund submitted by the Government to the Council of Public Instruction since the 1st. January last. (1883. 78, 101. (S. Papers, No. 24.)

1194. A detailed statement of the contingent and other expenses for the past four years of the Protestant Committee of Public Instruction, and a detailed balance sheet for the four years ending 30th June, 1885. (1886.) 198, 321. (S. Papers, No. 69.)

Public Lands :

1195. A statement mentioning the amount of the arrears on all the sales made till the 30th June, 1874, of Public Lands, known as follows:
Crown Lands, Clergy Lands, Jesuits' Estates, Crown Domain, the Seigniory of Lauzon, and on sales of all immovable property on any such lands. (1874-75.) 245.

1196. Copies of all Orders in Council, correspondence and documents respecting grants or reserves of public lands, either to private individuals, corporations or companies since the first of July last, in quantities exceeding ten thousand acres. (1881.) 295.

Public Officers :

1197. Returns shewing the list of Public Officers of the Government of the Province of Quebec who have given bonds, recognizances, or securities, under the Act. 32 Vic., Chap. 9. (1870) 24.)S. Papers. No. 10)—(1871) 40 (1872) 30 (1873-74) 61, (1874-75) 36 (1875) 16. (1876) 59. (1877-78) 34. (1879) 91. (1881) 22. (1882) 20. (1883) 31. (1884) 18. (1885) 41. (1886) 46. (1887) 24.

1198. A statement, showing the names of persons appointed to public offices from the 1st. January 1876, up to this date, with the amount of their respective salaries, the names of employees whose salaries have been increased during that time, the different departments in which these employees have been appointed; the said statement further to show those of such new employees so appointed who have been so appointed instead of others and those who have been placed in new positions. (1877-78)81.

1199. A statement of all appointments and dismissals of Public Officers or employees, permanent or temporary (except those on the Q. M. O. & O. Railway), from the 1st. November last to the 31st of May last; the said statement to give the name, office and salary of each employee appointed or dismissed, the date of his appointment or dismissal and the reasons for such appointment or dismissal. (1880) 32.

1200. Statement showing the amount received by Public Officers in virtue of 43-44 Victoria, Chap. 19. This statement to show the amount deposited in the Public Treasury by each judicial district of the Province. (1882) 43,79. (S. Papers, No. 19.)

1201. A list of all hypothecary securities given by Public Officers since last session with the reasons in each case, which induced the Executive to accept hypothecary security in the place of a guarantee policy. (1885) 82, 156. (S. Papers, No. 50.)

I. Presented or communicated to the House—*continued.*

Public Officers :—*continued.*

1202. A list of all the Public Officers who have contributed to make up the amount of $5,143,40 by percentage upon their emoluments under the Act 43-44 Victoria, Chapter 19, during the fiscal year 1883-84, showing their office, the district in which they perform their duties, the amount of their emoluments and the amount paid by each of them. (1885.) 82, 183. (S. Papers, No. 61.)

Public Statutes:

1203. A statement showing the amounts paid as salaries or emoluments to the Commissioners named to consolidate the Public Statutes of the Province, during the time such Commissioners held office, the amount of all additional expenditure for stationery, printing, &c., (1879.) 54, 96. (S. Papers, No. 32.)

1204. Copies of all Orders in Council revoking the Commission charged with the consolidation of the Public Statutes, and copies of all reports made by that Commission which have not been laid before this House, (1879,) 38, 120. (S. Papers, No. 51.)

1205. Public Works :—Reports of Commissioner. Vide *supra*, 14.

Puyjalon, Count Henri de:

1206. Copies of a statement containing the facts collected by Count Henri de Puyjalon in his official geological explorations along the North Coast of the Gulf of St Lawrence, during the years 1880 and 1881. (1882,) 52, 152 (S. Papers, No. 39.) *To be printed*, 160.

1207. Copies of his memorial to the Commissioner of Crown Lands, respecting the resources of that portion of Labrador within Canada and the best means to protect them. (1884.) 79.

1208. Copy of the last report on the Canadian Labrador, addressed to the Honorable Commissioner of Crown Lands, by Mr. Henri de Puyjalon. (1886,) 217.

1209. Copy of the last report on the Canadian Labrador, addressed to the Honorable Commissioner of Crown Lands, by Mr. Henri de Puyjalon. (1886,) 217, (1887,) 17. (S. Papers, No. 16.) *To be printed*, 223.

Quebec:

1210. Academy of Music :—Statement of affairs, (1871,) 115. (S. Papers, No. 6.)—(1872,) 35 (S. Papers, No. 5.)—(1873-74,) 59. (S. Papers, No. 6.)—(1874-75,) 40. (S. Papers, No. 5.)—(1876,) 26, 28, (S. Papers, No. 6.)—(1877-78,) 150. (S. Papers, No. 7.)

1211. Beauport Lunatic Asylum :—Annual Return, (1869,) 144. (S. Papers, No. 6.)—Vide *supra*. 77-81, 830, 832, 833.

1212. Bon Pasteur, Asile du :—Statement of affairs, (1869,) 5. (S. Papers, No. 6.)—(1869. 70,) 14. (S. Papers, No. 5.)—(1870,) 3. (S. Papers, No. 5.)—(1870,) 16. (S. Papers, No. 5.) —(1871,) 8. (S. Papers, No. 6.)—(1872,) 21. (S. Papers, No. 5.)—(1873-74,) 8. (S. Papers,

I Presented or communicated to the House—*continued.*

Quebec :—*continued.*

Bon Pasteur, Asile du :—*continued.*

No. 6.)—(1874-75,) 13. (S. Papers, No. 5.)—(1875,) 15. (S. Papers, No. 4.)—(1876,) 15. (S. Papers, No. 6.)—(1877-78,) 18. (S. Papers, No. 7.)—(1879,) 6. (S. Papers, No. 6.) —(1880,) 23. (S. Papers, No. 6.)—(1881,) 3. (S. Papers, No. 6.)—(1882,) 7. (S. Papers, No. 6.)—(1883,) 36. (S. Papers, No. 6.)—(1884,) 24. (S. Papers, No. 25.)—(1887,) 21. (S. Papers, No. 6.)

1213. Cercle Catholique :—Statement of affairs. (1879,) 148. (S. Papers, No. 6.)—(1885,) 25. (S. Papers, No. 9.)

1214. Charitable Association of Roman Catholic Ladies :—Statement of affairs, (1869,) 5. (S. Papers, No. 6.)—(1869-70,) 18. (S. Papers, No. 5.)—(1871) 48. (S. Papers, No. 6. —(1872,) 28. (S. Papers, No. 5.)—(1874-75,) 34. (S. Papers, No. 5.)—(1875,) 26. (S. Papers, No. 4.)—(1876,) 58. (S. Papers, No. 6.)—(1879,) 148. (S. Papers, No. 6.)—(1880,) 43. (S. Papers, No. 6.)—(1885,) 107. (S. Papers, No. 9.)—(1887,) 11. (S. Papers, No. 6.)

1215. Dispensary :—Statement of affairs, (1875.) 26. (S. Papers, No. 4.)—(1876) 15. (S. Papers, No. 6.)—(1879) 148. (S. Papers, No. 6.)—(1880) 43. (S. Papers, No. 6.)—(1885 34. (S. Papers, No. 9.)

1216. Dispensary of l'Hopital du Sacré-Cœur :—Statement of affairs. (1875) 31. (S. Papers, No. 4.)

1217. Ecole de Reforme :—Statement of affairs, (1870) 16. (S. Papers, No. 5.)—(1871) 8. (S. Papers, No. 6.)—(1872) 21. (S. Papers, No. 5.)—(1873-4) 8. (S. Papers, No. 6.)—(1874-5) 13. (S. Papers, No. 5.)—(1875) 23. (S. Papers, No. 4.)—(1879) 6. (S. Papers, No. 6.)—(1880) 28. (S. Papers, No. 6.)—(1881) 3. (S. Papers, No. 6.)—(1882) 7. S. Papers, No. 6.)—(1883) 136. (S. Papers. No. 6.)—(1884) 24. (S. Papers, No. 25)—(1887) 21. (S. Papers, No. 6.)

1218. Female Orphan Asylum, Church of England :—Statement of affairs, (1869) 5. (S. Papers, No. 6.)—(1869-70) 6. (S. Papers, No. 5.)—(1870) 22. (S. Papers, No. 5.)—(1871) 7. (S. Papers, No. 6.)—(1874-5) 13. (S. Papers, No. 5.) - (1875) 115. (S. Papers, No. 4.) —(1876) 80. (S. Papers, No. 6.)—(1877-8) 25. (S. Papers, No. 7.)—(1879) 148. (S. Papers, No. 6.)—(1880) 93. (S. Papers, No. 6.)—(1881) 3. (S. Papers, No. 6.)—(1882) 7. (S. Papers, No. 6.)—(1883) 152. (S. Papers, No. 6.)—(1884) 24. (S. Papers No. 25.)—(1885) 8. (S. Papers, No. 9.)—(1886) 10. (S. Papers, No. 7.)—1887 11. (S. Papers, No. 6.)

1219. Female Reformatory School :—Vide *supra,* 1217.

1220. Finlay Asylum :—Report of the (1869) 5. (S. Papers, No. 6.)—(1870) 3. (S. Papers, No. 5.)—(1872) 28, 35. (S. Papers, No. 5.)—(1874-75) 76. (S. Papers, No. 5.)—(1876) 36, 132. (S. Papers, No. 6.)—(1877-78) 18. (S. Papers, No. 7.)—(1879) 6. (S. Papers, No. 6.) —(1880) 52. (S. Papers, No. 6.)—(1881) 108.) (S. Papers, No. 6.)—(1883) 16. (S. Papers, No. 6.)—(1885.) 88. (S. Papers, No. 9.)—(1886) 10. (S. Papers, No. 7.)—(1887) 8. (S. Papers, No. 6.)

1221. Garrison Club :—Statement of affairs. (1881) 3. (S. Papers, No. 6.)—(1882) 45. (S. Papers, No. 6.)—(1885) 8. (S. Papers, No. 9.)—(1886) 10. (S. Papers, No. 7.)

I. Presented or communicated to the House—*continued.*

Quebec :—*continued.*

1222. Gosford Railway Company :—Vide *infra*, 1357, 1358.

1223. Hopital du Sacré Cœur :—Statement of affairs, (1875) 61. (S. Papers, No. 4.)—(1876) 51. (S. Papers, No. 4.)—(1879) 6, 148. (S. Papers, No. 6.)—(1880) 52. (S. Papers, No. 6.)—(1885) 25. (S. Papers, No. 9.)

1224. Hospice de la Miséricorde :—Statement of affairs, (1876) 15. (S. Papers, No. 6.)—(1877-8) 25. (S. Papers, No. 7.)—(1879) 6. (S. Papers, No. 6.)—(1880) 63. (S. Papers, No. 6.)—(1881) 3. (S. Papers, No. 6.)—(1883) 136. (S. Papers, No. 6.)—(1884) 24. (S. Papers, No. 25.)—(1886) 10. (S. Papers. No.) 7.

1225. Hospice des Sœurs de la Charité :Statement of affairs, (1873-4) 8. S. Papers, No. 6.) (1875) 23. (S. Papers, No. 4.)—(1876) 15. (S. Papers, No. 6.)—(1879) 148. (S. Papers, No. 6.)—(1880) 43. (S. Papers, No. 6.)—(1885) 107. (S. Papers, No. 9)—(1887) 11. (S. Papers, No. 6.)

1226. Hôtel-Dieu :—Statement of affairs (1877-8) 30. (S. Papers, No. 7.)—(1881) 3. (S. Papers, No. 6.)

1227. Indigent Sick :—Annual Return, (1869) 144. (S. Papers, No. 6.)—(1869-70) 39. (S. Papers, No. 5.)

1228. Justice of the Peace :—A table showing the names and residences of the Justices of the Peace who are qualified in the city of Quebec. (1884,) 204, 216. (S. Papers, No. 95.)

1229. Ladies' Protestant Home :—Statement of affairs, (1869) 5. (S. Papers, No. 6.)—Annual Report of the, (1869) 5. (S. Papers, No. 6.)—(1869-70) 6. (S. Papers, No. 5.)—(1871) 7. (S. Papers, No. 6.)—(1872) 35. (S. Papers, No. 5.)—(1873-4) 8. (S. Papers, No. 6.)—(1874-5) 13. (S. Papers, No. 5.)—(1875) 5. (S. Papers, No. 4.)—(1876) 15. (S. Papers, No. 6.)—(1879) 153. (S. Papers, No. 6.) (1880) 80. (S. Papers. No. 6.)—(1881) 54. (S. Papers, No. 6.)—(1882) 7. (S. Papers, No. 6.)—(1883) 74. (S. Papers, No. 6.)—(1884) 62. (S. Papers, No. 25.)—(1885) 54. (S. Papers, No. 9.)—(1886) 73. (S. Papers, No. 7.)—(1887) 237. (S. Papers, No. 6.)

1230. Literary and Historical Society :—Annual Return, (1869), 144. (S. Papers, No. 6)—(1899-70) 37. (S. Papers, No. 5.)—(1870) 17. (S. Papers, No. 5.)—(1871) 18. (S. Papers, No. 6.)—(1872) 19. (S. Papers, No. 5.)—(1873-4) 33. (S. Papers, No. 6.)—(1874-5) 26. (S. Papers, No. 5.)—(1875) 35. (S. Papers, No. 4.)—(1876) 67, 71. (S. Papers, No. 6.)—(1879) 34. (S. Papers, No. 6.)—(1881) 40, 96. (S. Papers, No. 6.)—(1882) 45. S. Papers, No. 6.)—(1883) 27. (S. Papers, No. 6)—(1884) 114. (S. Papers, No. 25.)

1231. Lunatic Asylum :—Report of the Medical Proprietory.—Directors for 1872-73, (1873-74,) 54. (S. Papers, No. 5.)—For 1873-74, (1874-75,) 115. (S. Papers, No. 26.) Referred to Printing Committee 115. *To be printed*, 260.—For 1874-75, (1875,) 50. (S. Papers, No. 15.)—For 1876-77, (1877-78,) 173. (S. Papers, No. 27.) *To be printed*, 173.—For 1877-78, (1878,) 119. (S. Papers, No. 35.)—For 1878-79, (1879,) 132. (S. Papers, No. 1.) *To be printed*, 132 For 1879-80, (1881,) 63. (S. Papers, No. 27.)

I. Presented or communicated to the House—*continued.*

Quebec :—*continued.*

1232. Male Orphan Asylum, Protestant :—Statement of affairs, (1869,) 5. (S. Papers, No. 6.)—(1869-70,) 27. (S. Papers, No. 5.)—(1870,) 3. (S. Papers, No. 5.)—(1871,) 7. (S. Papers, No. 6.)—(1872,) 19. (S. Papers, No. 5.)—(1873-74,) 27. (S. Papers, No. 6.)—(1874-75,) 13. (S. Papers, No. 5.)—(1880,) 80. (S. Papers, No. 6.)—(1887,) 8. (S. Papers, No. 6.)

1233. Marine and Emigrant Hospital :—Annual Return, (1869,) 144. (S. Papers, No. 6.)

1234. Maternité, Hospice de la :—Statement of the affairs of the (1869) 14. (S. Papers. No. 6.)—(1870) 2. (S. Papers, No. 5.)—(1870) 16. (S. Papers, No. 5.)—(1870) 38. (S. Papers, No. 5.)—(1871) 52. (S. Papers, No. 6.)—(1872) 19. (S. Papers, No. 5.)—(1873-74.) 45. (S. Papers, No. 6.)—(1874-75.) 48. (S. Papers, No. 5.)—(1875) 30, 35. (S. Papers, No. 4.)—(1882) 7. (S. Papers, No. 6.)

1235. Miséricorde, Hospice de la :—Vide *supra*, 1224.

1236. Nazareth Asylum :—Statement of affairs, (1876) 58. (S. Papers, No. 6.)

1237. Œuvre du Patronage :—Statement of affairs. (1872) 21. (S. Papers, No. 5.)—(1873-74.) 36. (S. Papers, No. 6.)—(1875) 30. (S. Papers, No. 4.)

1238. St. Bridget's Asylum Association :—Statement of affairs, (1869) 5. (S. Papers, No. 6.)—(1869-70) 113. (S. Papers, No. 5.)—(1871) 7, 115. (S. Papers, No. 6.)—(1872) 28. (S. Papers, No. 5.)—(1873-4) 59. (S. Papers. No. 6.)—(1875) 37. (S. Papers, No. 4.)—(1877-8) 30. (S. Papers, No. 7.)—(1879) 18. (S. Papers, No. 6.)—(1880) 80. (S. Papers, No. 6.)—(1881) 22. (S. Papers, No. 6.)

1239. Union Commercial :—Statement of affairs, (1880) 80. (S. Papers, No. 6.)—(1881) 63. (S. Papers, No. 6.)—(1882) 180. (S. Papers, No. 6.)

1240. Union St. Joseph, St. Sauveur :—Statement of affairs (1882) 109. (S. Papers, No. 6.)—(1885) 107. (S. Papers, No. 9.)—(1887) 27. (S. Papers, No. 6.)

1241. Union des Menuisiers :—Statement of affairs (1880) 150. (S. Papers, No. 6.)—(1882) 123. (S. Papers, No. 6.)—(1884) 184. (S. Papers, No. 25.)

1242. Union St. Joseph, St. Roch :—Statement of affairs (1882) 45. (S. Papers, No. 6.)—(1883) 224. (S. Papers, No. 6.)—(1884) 24. (S. Papers, No. 25.)—(1885) 84. (S. Papers, No. 9.)—(1886) 10. (S. Papers, No. 7.)—(1887) 21. (S. Papers, No. 6.)

1243. Women's Christian Association :—Statement of affairs, (1876,) 71, 80. (S. Papers, No. 6.)—(1877-78,) 25. (S. Papers, No. 7.)—(1879,) 18. (S. Papers, No. 6.)—(1880.) 52. (S. Papers, No. 6.)—(1881,) 35. (S. Papers, No. 6.)—(1882,) 23. (S. Papers, No. 6.)—(1883,) 21. (S. Papers, No. 6.)—(1884,) 40. (S. Papers, No. 25.)—(1885,) 32. (S. Papers, No. 9.)—(1886,) 38. (S. Papers, No. 7.)—(1887,) 11. (S. Papers, No. 6.)

1244. Quebec and Gosford Railway :—Vide *infra*, 1357, 1358.

1245. Quebec and Lake St. John Colonization Road :—A detailed statement of the various amounts paid for opening the said road &c., (1878,) 122.

1246. Quebec and Lake St. John Railway :—Vide *infra*, 1359,-1368.

I. Presented or communicated to the House—*continued.*

1247. Quebec and New Brunswick Railway :—Vide *infra*, 1369, 1370.

1248. Quebec and Ontario, Settlement of claims :—Copies of all Orders in Council, returns, correspondence and documents respecting the settlement of all claims of the Province of Quebec against the Province of Ontario, or the Dominion, and of those against the Province of Quebec. (1880) 42.

1249. Quebec Central Railway :—Vide *infra*, 1371-1373.

1250. Quebec, Contested Election Act :—Copies of the rules of practice made by the Judges of the Superior Court concerning Contested Elections, under section 15 of the Quebec Contested Election Act, 1875; and also a copy of the tariff adopted under section 121, of said Act. (1879) 55, 135. (S. Papers, No. 56.)

1251. Quebec Corporation :—Praying His Excellency to be pleased to appoint a Commission for the purpose of enquiring into all the circumstances relating to the presenting of a Petition to this House by the Honorable I. E, Thibaudeau and others, respecting the amendments to the several Acts incorporating the city of Quebec, to which false signatures, or signatures previously obtained for different purposes, appear to have been attached, and to adopt the most effectual means of leading to the punishment of the guilty parties, if it be necessary. (1869) 201.

Quebec Court House :

1252. Statement in connection with the Quebec Court House building, showing the original contract price &c. (1886) 61, 287. (S. Papers, No. 66.) *To be printed*, 348.

1253. A statement of the amount received for the Insurance of the Quebec Court House destroyed by fire some years ago, of the total amount paid to this date for building the new Court House, and an estimate of the amount necessary to complete the building ; also copies of petitions &c., respecting the building of such Court House &c, (1886) 197.

1254. Copies of minutes kept by the Secretary of the Department of Public Works, of all orders given respecting the execution of works for which a price was paid over and above the price agreed upon in the contracts for the construction of the Quebec Court House and of the new Parliament House. (1887) 40, 236. (S. Papers, No. 98.)

1255. Total amount received from the 1st. July 1884 from the special tax imposed on the District of Quebec for the interest and redemption of the $200,000 of debentures issued to pay a portion of the cost of the Court House of this District. (1887) 184, 214. (S. Papers, No. 89.)

1256. Quebec, Fire in :–Praying His Honour the Lieutenant-Governor to authorize the payment of ten thousand dollars, ($10,000) to assist in relieving the immediate distress of the poor sufferers by the recent fire in Quebec, (1881) 184.

I. Presented or communicated to the House—*continued.*

Quebec Fire Loan :

1257. A statement showing the amount that has been paid on the Quebec Fire Loan, since the 1st. July, 1867, distinguishing the amount paid for capital and that paid for interest, and the amount remaining due on the said Loan to the 1st. January 1874, distinguishing also the amount due for capital, and that due for interest; mentioning the persons that are indebted, and the amount due by each, and all Orders in Council and correspondence on the subject of the said Loan, (1873-4) 194.

1258. The Petition of F. Vézina, J. Papillon, H. Matte, J. G. Fortin, and others, of Quebec, presented to His Excellency in Council the 27th of November last; praying that the Government remit and relinquish the payment of the debentures, known under the name of "The Quebec Fire Loan;" also, copies of all Orders in Council in connection with this Petition, (1874-5) 81, 89. (S. Papers, No. 18.)

1259. Statement shewing the amount paid on the Quebec Fire Loan, since the 1st July, 1867, distinguishing how much was paid on the capital, and how much as interest; also, the amount which remained due on the 1st. January, 1874, distinguishing what was due as capital from what was due as interest, and giving the names of the persons who owe any of the sums, and how much each one owes; also, copies of all Orders in Council, relative to the said Loan, (1874-5) 66. (S. Papers, No. 18.) Referred to Printing Committee 67.

1260. The Petition of F. Vézina, J. Papillon, H. Matte, J. G. Fortin and others, of Quebec, presented to His Excellency in Council, the 27th of November last; praying that the Government remit and relinquish the payment of the debentures, known under the name of "The Quebec Fire Loan;" also, copies of all Orders in Council in connection with this Petition. (1874-5.) 89. (S. Papers, No. 18.) Referred to a Select Committee, 123.

1261. Copy of the Commission of the Commissioners appointed to enquire into the facts and circumstances connected with the "Quebec Fire Loan," together with all the proceedings of the Commission, the evidence and exhibits laid before it, the Report of the Commissioners, the Orders in Council respecting such Commission and the Report of the Commissioners, not including however, the papers constituting No. 18 of the Documents of the last Session, (1875) 14, 23. (S. Papers, No. 7.)

1262. Copies of all Order of Council to the *mains levées* d'hypothèques which have been given since 1869 to date, as regards the Quebec Fire Loan, (1876) 57, 87. (S. Papers, No. 16.)

1263. Copies of all deeds, Orders in Council, documents or other papers respecting the settlement of the Quebec Fire Loan. (1879) 206, 282. (S. Papers, No. 97.) *To be printed,* 344.

I. Presented or communicated to the House—*continued.*

Quebec General Mining Act :

1264. Return showing the sums of money paid into the hands of the Treasurer of the Province, under the 15th. section of the Quebec General Mining Act. 1880, (1881.) 39, 50. (S. Papers, No. 24.)

1265. Copies of all correspondence exchanged between the Government of this Province and the Minister of Justice at Ottawa, relating to the application for a disallowance of the Quebec General Mining Act of 1880, and the petitions, memorials and other documents relating to such application. (1882.) 86, 172. (S. Papers, No. 45.) *To be printed,* 361.

Quebec License Act:

1266. Statement of fines imposed under the Quebec License Law 1878. (1882.) 89.

1267. Copies of the instructions given to the different License Inspectors of the Province, respecting suits brought by them for infringements of the Quebec License Act, and especially the instructions which should guide them when they receive accusations or information not accompanied by deposit. (1882.) 296.

1268. Quebec Lunatic Asylum :—Report of the Medical Proprietary-Directors for 1879-80 (1882,) 21. (S. Papers, No. 7.) *To be printed,* 21. Report for 1880-81, (1882,) 187. (S. Papers, No. 23.) *To be printed,* 137.—(1883,) 238. (S. Papers, No. 9.) *To be printed,* 238—(1884,) 47. (S. Papers, No. 9.)

1269. Quebec, Montreal, Ottawa and Occidental Railway :—Vide *infra,* 1374-1476.

1270. Quebec, New Court House :—Copies of the correspondence, memorials and petitions between the Honorable Justices of the Superior Court and of the Bar of the district of Quebec, respecting the construction of the New Court House at Quebec and the estimates of the work on such building. (1885.) 240. 278. (S. Papers, No. 84.)

1271. Quebec North Shore and South Shore Turnpike Trusts :—The Commission, proceedings and report of the Commissioners appointed to enquire into the affairs of the Quebec North and South Shore Turnpike Trusts. (1875.) 37, 151. (S. Papers, No. 25.) *To be printed,* 175.

1272. Quebec North Shore Turnpike Trust :—Copies of petitions and representations of the Quebec North Shore Turnpike Trust submitted to the Government, amongst others the Report dated 4th. December 1875. (1887.) 286.

Quebec Official Gazette :

1273. Copies of Orders in Council respecting the office of Queen's Printer, and the publication of the Quebec Official Gazette, (1869.) 22. (S. Papers, No. 14.) *To be printed,* 214.

1274. The Order in Council fixing the tariff rates for the publication of notices and advertisements in the *Quebec Official Gazette* ; a statement of the revenue derived from such publication, up to the first day of January instant, such statement to show separately the revenue derived from the notices of sales of lands for municipal taxes, (1869-70.) 168.

I. Presented or communicated to the House – *continued.*

1275. Quebec Riots:—A statement of all sums of money paid or due in connection with the riots in Quebec in June last. (1878,) 85. (S. Papers, No. 18.)

Quebec School of Navigation:

1276. List of the pupils who have followed the course of the Quebec School of Navigation since its foundation, and showing how many have obtained certificates of competency as shipmasters or mates. (1885,) 73, 85. (S. Papers, No. 25.) *To be printed,* 283.

1277. Names and titles of those who have studied at the Quebec School of Navigation during the past year. (1886,) 72. 93. (S. Papers, No. 19.)

1278. Quebec Skating Club:—Copy of correspondence with respect to the removal of the Rink Building. (1887,) 217, 271. (S. Papers, No. 101.)

1279. Quebec South Shore Turnpike Trustees:—A copy of any document granting power to the Quebec South Shore Turnpike Trustees, respecting the rebuilding of a bridge over the river Chaudière; such power granted by the present Government or by their predecessors; also, copy of any Order in Council, titles, papers and documents relating thereto, (1876,) 73.

1280. Quebec South Shore Turnpike Trust Commissioners:—A statement setting forth the number of miles of road, which have been macadamized, and are kept in order by the Quebec South Shore Turnpike Trust Commissioners. A statement of the receipts and expenditure of the said Commissioners on the said roads, from the 1st January, 1873, to 1st January, 1875. A copy of the tariffs established by the said Commissioners, for the use of the said roads. A copy of all correspondence on the subject of the said roads, between the Government, on the one part, and the Commissioners and the inhabitants, or the Councils of the Municipalities, through which the said roads pass, on the other part. (1874-75,) 118.

Quebec Turnpike Trust:

1281. A statement showing the yearly amounts of the receipts and expenditure of the various roads on the South Shore of the River St. Lawrence, since they were placed under the control of the Quebec Turnpike Trust, under the Act 18 Vict., Chap. 235, up to the time the North Shore Turnpike Trust was separated from that of the South Shore; as also, the length macadamized and kept in repairs on each of the roads mentioned in Section VIII of the said Act, (1869-70) 130.

1282. Copies of all Petitions correspondence &c., addressed since last year by the bearers of the Debentures of the Quebec Turnpike Trust to the Government of this Province, respecting the payment of such Debentures &c., (1883.) 288.

1283. Queen Insurance Company:—A copy of the declaration and pleadings in the case instituted by the Government of this Province against the Queen Insurance Company (1876) 129.

I. Presented or communicated to the House—*continued.*

Queen's Printer :

1284. Reports the Queen's Printer, shewing the number of copies of the Acts printed and distributed by him to the Departments, administrative bodies, officers, and other persons, to whom they were sent; the number of copies delivered to each of them, and by what authority; also, the number of copies of the Acts of each Session remaining, together with a detailed statement of the expense by him actually incurred, for the printing and distribution of the said Acts or Statutes. (1869.) 37. (S. Papers, No. 14.) *To be printed,* 214.—(1869-70.) 26. (S. Papers, No. 7.) His Report relative to the receipts and expenses of the Quebec Official Gazette, 26. (S. Papers, No. 7.)—(1870.) 13. (S. Papers, No. 8.) Referred to Printing Committee, 14.—(1871.) 30. (1872.) 39. (1873-74.) 38. (App., No. 1.)—(1874-75.) 42. (App., No. 1.)—(1875.) 33. (App. No. 1.)—(1876.) 27. (App., No. 1.)—(1877-78.) 45. App., No. 3.)—(1879.) 14. (App., No. 2.)—(1880.) 61. (App., No. 3.)—(1881.) 37. App., No. 1.)—(1882.) 24 App., No. 1.)—(1883.) 47. (S. Papers, No. 9½.)—(1884.) 64. (S. Papers, No. 32.)—(1885.) 19. (S. Papers, No. 20.)—(1886.) 25. (S. Papers, No. 11.)—(1887.) 22. (S. Papers, No. 2[illegible]

1285. Statement of sums lost or not collected by the Queen's Printer for advertisements or subscriptions. (1887) 46, 273. (S. Papers, No. 102.)

Queen vs. Lépine :

1286. Correspondence and instructions respecting the filing of a *nolle prosequi* in the case of the Queen *vs.* Lépine before the Criminal Court for the district of Montmagny, on the 27th. March, 1882. (1882.) 110.

1287. Copy of the preliminary investigation made by Joseph Nicole, Esq., J. P. at Montmagny in 1882, *in re.* The Queen *vs.* Lépine. (1887.) 76, 197. (S. Papers, No. 85.)

1288. Queen vs. the Township of Warwick :—Copies of correspondence, showing whether execution was stayed by order of the Government, and the reasons why such proceedings were interfered with. (1883.) 33, 76. (S. Papers, No. 19.)

Quesnel, Auguste :

1289. Copies of all documents and correspondence whatsoever, relating to the suspension of Auguste Quesnel, Esquire, as Sheriff of the District of Arthabaska. (1880,) 85 182. (S. Papers, No. 34.)

1290. All correspondence and Orders in Council, since the time of the suspension of Auguste Quesnel, Esq., from the office of Sheriff of the District of Arthabaska, in 1879, until his restoration to that office, during the present year. (1881,) 39, 147. (S. Papers, No. 45.)

1291. Copies of Reports and Orders in Council, dismissing Mr. Quesnel, Sheriff of Arthabaska, and Mr. Beaudry, Prothonotary of Beauharnois, as well as reasons given, by His Honor and communicated to his advisers to delay or refuse to approve such reports, (1880,) 58.

1292. Racicot, E. :—Vide *Supra,* 1001.

I. Presented or Communicated to the House—*continued.*

Railways :

1293. Report of the Commissioner of Railways of the Province of Quebec, for 1881-82, (1883) 295. (S. Papers, No. 71.) *To be printed,* 295. (1884) 29. (S. Papers, No. 22.—(1885) 84. (S. Papers, No. 24.)—(1886) 286. (S. Papers No. 61.)

1294. A statement specifying the names of the Railway Companies which, on the first of November last, had complied with the requirements of Sections 1 and 2. of chapter 2, of the Act 37 Vict., in such manner as to become entitled to the Provincial aid mentioned in the said two Sections. Such statement to also include the names of the other Companies mentioned in the said Act, which should have notified the Government before the 1st January instant, of their option of accepting the Provincial aid in lieu of land grants. (1874-75) 69.

1295. Copies of any reports up to this date to the Government, either by the Provincial Railway Board or its engineers; together with a statement of all sums of money paid to Railway Companies by law entitled to public grants; together with copies of the applications of companies or individuals for money, the legal authority under which such sums of money have been paid, and the names of the recipients. (1874-75) 111, 152. (S. Papers, No. 31.)

1296. A copy of the correspondence exchanged between Rev. Mr. Boulet, curé of St. Magloire, Mr. Faucher de Saint-Maurice, M. P. P., and several other persons and the Government, with respect to a a railway which would run through the lands on the boundaries of Dorchester, Bellechasse, Montmagny and L'Islet. (1886) 171.

1297. Copies of any reports to this date made to the Government, either by the Provincial Railway Board or its engineers; together with a statement of all sums of money paid to Railway Companies by law entitled to public grants, together with copies of the applications of companies or individuals for money, the legal authority under which such sums of money have been paid, and the names of the recipients. (1874-75.) 111, 5[illegible] (S. Papers, No. 31.)

1298. A statement of all the sums of money paid, up to the present, by the Government to any iron or wooden Railway Company; the date of such payments, and the authority under which such payments were made; and the number of miles of railway completed by such Companies. (1877-78.) 50.

1299. A statement of all sums of money hitherto paid by the Government to any wooden or iron railway, the date of such payments, the authority under which made, and the number of miles of roads completed by such companies. (1875) 28.

1300. A statement shewing the names of the several Railway Companies to which any money has been paid under the "Act to provide that aid be granted to certain Railway Companies." 37 Vict., Chap. 2, and also, the amount paid to each Company. (1874-75) 51.

I. Presented or communicated to the House—*continued.*

Railways :—*continued.*

1301. Copies of all reports of Railway Engineers, with a statement of the sums of money paid to Railway Companies entitled to a subsidy under Chapter 2 of 38th Victoria, together with copies of the applications of Railway Companies or individuals who have prayed for aid or who have made requests for Railways, and the names of the Companies who have conformed to the law. (1875) 25.

1302. A statement showing the subsidized Railway Companies, which have renounced their charters, or whose charters have expired before the 31st December, 1877; and also, copies of all Orders in Council, apportioning the amount of the subsidies to which such Companies were entitled, and the portions of the four following roads not completed on the 31st December, 1877 namely; Levis and Kennebec, Quebec Central, St. Francis and Megantic, International and South Eastern, (1879,) 208. *To be printed,* 345.

1303. A list of the Railways in the Province of Quebec, which are entitled to a subsidy from Government, the said list giving, in as many distinct columns, the names of the Railway Companies which are entitled to such subsidy, the authority under which it is due them, the amount paid to each of them, on the 1st July 1879, and lastly, the balance remaining due to each of them on the said 1st July, 1879. (1880,) 60, 96. (S. Papers, No. 16.) *To be printed,* 297.

1304. Copies of all Orders in Council contracts, letters, and generally all documents relating directly or indirectly to the construction, equipment and management of the Berthier branch line of railway, (1881,) 84. 175. (S. Papers, No. 53.)

1305. Copies of the correspondence exchanged between the Government and all other persons whatsoever respecting the incorporation of the Railway Company authorized by 44-45 Vict., sec. 16, Chap. 2, with copies of letters-patent incorporating the said Company. (1882,) 149, 187, (S. Papers, No. 49.)

1306. Copies of petitions memorials or letters sent to the Government, claiming that they derive no benefit from the Act 45 Vict., Chap. 23 on account of the restrictions contained in the 3rd section thereof. (1883,) 290.

1307. A list of the companies which have complied with the provisions of 40 Vict., Chap. 16, (1876,) by furnishing the Commissioner of Crown Lands with a plan indicating the lands selected &c., (1887,) 75, 121. (S. Papers, No. 55.)

1308. Copies of all documents submitted by the Railway Companies entitled to land grants. (1887.) 40.

1309. Copies of all the Reports which the Railway Companies are obliged to make yearly to the Commissioner of Agriculture and Public Works. (1887.) 40, 88.) (S. Papers, No. 45.)

1310. Copies of a petition presented by the citizens of St-Eustache, praying for the construction of a branch railway between Ste-Thérèse and St-Joseph *via* St-Eustache. (1881.) 214.

I. Presented or communicated to the House—*continued.*

Railways :—*continued.*

1311. A statement of the expenditure and receipts of the St. Jérôme Branch Railway from the 1st. March 1878 to the 1st. March 1879, and from the last mentioned date to the 1st. March last. (1881.) 29.

1312. A statement of the Consolidated Railway Fund, showing the amount and date of receipts of said Fund, the amount and date of payments, the names of persons to whom payments were made and the balance of said Fund remaining (1878.) 29, 73. (S. Papers, No. 13.) *To be printed,* 76, 129.

1313. A statement showing the sums of money paid from the 20th July 1878 to date, for all expenses incurred by the Railway Department, in virtue of the Act of last Session; such statement not to show the sums paid to the contractors, (1879) 30. *To be printed,* 338.

1314. A Statement showing the amount of money given as a subsidy, as well as the amount remaining due, to all Companies incorporated for building railways in this Province, from Confederation in 1867, to this day, (1881) 84.

1315. A copy of the Order or Orders in Council authorizing the building of the Railway on Isle Jésus from the village of St. Vincent de Paul to the St. Martin Junction, (1879) 32. *To be printed,* 339.

1316. Copies of Orders in Council, contracts, letters, orders and generally of all documents respecting the purchase, construction, equipment and management of the Lanoraie and Joliette Railway, (1881) 84, 175. (S. Papers, No. 51.) *To be printed,* 209, 270.

1317. Copies of Orders in Council, contracts, letters, and generally of all documents respecting the purchase, construction equipment and management of the Lanoraie and Joliette Railway, (1881) 84, 175. (S. Papers, No. 51.) *To be printed,* 209, 270.

1318. Statement of the amount of money which the Government has paid to the Laurentian Railway to construct its road and the amount of money which the Government has drawn, or which is still due to it on the said road, during each of the last two fiscal years ending on the 30th June 1879. (1879) 124, 140. (S. Papers, No. 72.)

1319. Statement showing the amount of money received from the Laurentian Railway Company, from the 30th March, 1879, to the 30th March, 1880, and from that date to that on which its last payment was made, (1880) 68, 135. (S. Papers, No. 24.)

1320. List of the shareholders of the Laurentian Railway commonly called "St. Lin Branch" (1882) 149.

Lévis and Kennebec Railway Company :

1321. A return of all the moneys paid to the said company or to my person representing the same on account of the subsidy payable under the various Acts of the Legislature (1878) 74.

1322. Copies of the Report made by the Engineer sent by Governmen on the Levis and Kennebec Railway during last month. (1880) 250.

I. Presented or communicated to the House—*continued.*

Railways :—*continued.*

Lévis and Kennebec Railway Company :—*continued.*

1323. Copies of all Petitions or other applications made by the Government by or on behalf of the Levis and Kennebec Railway Company, since the 1st day of November last, asking for the payment of the subsidies payable to the said Company or for the consent of the Government to a transfer of the same, and of all counter representations made respecting the same by the Bondholders of the said Company, and of all Orders in Council and correspondence on the subject. (1880) 102, 275. (S. Papers, No. 66.) *To be printed.* 297.

1324. Copies of all Orders in Council passed from the 1st November 1879, respecting the Lévis and Kennebec Railway Company, (1881) 168, 218. (S. Papers, No. 59.) *To be printed,* 242.

1325. Montreal Northern Colonization Railway Company :—Mr. Legge's Report as Engineer of the Montreal Northern Colonization Railway Company, respecting the merits of the different routes for the said Railway between Ste. Thérèse and Grenville, (1873-74,) 78, 94. (S. Papers, No. 19.) *Not to be printed,* 155.

1326. Montreal, Ottawa and Western Railway Company :—Copy of the correspondence exchanged between the Government of this Province, and the Montreal, Ottawa, and Western Railway, and the North Shore Railway, respectively.—Also, copies of the several deeds and contracts passed between the Government and the said Companies, in relation to the construction and completion of their several lines of Railway. (1875,) 42. (S. Papers, No. 11.) *To be printed,* 42.

Montreal, Portland and Boston Railway Company :

1327. A statement showing the amount which has been paid to the Montreal, Portland and Boston Railway from the 1st January 1876 up to this date; the said statement also to show the details of the several sums paid or remitted to certain persons thereto auauthorized by the proprietors of the lands, through which the said road happens to run, and to the company; with copies of all correspondence between the Government, the company or any other persons on the subject, (1877-78,) 129.

1328. Copies of all correspondence, engineer's reports, Orders in Council, or other documents relating to the said Railway or to the said company, since first March last, (1878,) 27, 37. (S. Papers, No. 6.) *To be printed,* 73.

1329. Copies of any agreements entered into between the Government and the Montreal, Portland and Boston Railway Company, under which freight and passengers may be carried over its road at rates proportionate with those of the Quebec, Montreal, Ottawa and Occidental Railway, (1879,) 229.

1330. Copies of all reports, Orders in Council, correspondence and documents respecting the payment of any subsidy to the Montreal, Portland and Boston Railway. (1880,) 42. 96. (S. Papers, No. 17.) *To be printed,* 297.

I. Presented or communicated to the House—*continued.*

Railways :—*continued.*

Missisquoi and Black Rivers Valley Railway Company :

1331. Letter in reply to the order of the House of the 14th November instant for a Return of the affairs of the said Company, (1871) 51.

1332. Correspondence between the Directors of the Missisquoi and Black Rivers Valley Railway Company and the Government, in relation to the grant to which such road is entitled; as also, the Report transmitted to the Government by the said Company establishing the amount of work effected on the said line of road, (1874-5) 178, 300. (S. Papers, No. 34.) *To be printed for members,* 300.

1333. The correspondence between the Directors of the Missisquoi and Black Rivers Valley Railway Company and the Government, in relation to the grant to which such road is entitled; as also, the roport transmitted to the Government by the said Company establishing the amount of work effected on the said line of road, (1874-5) 178.

1334. New-Brunswick and Canada Railway Company :—Copies of all letters and correspondence exchanged between the Government, or any of its members, and Sir George Stephens and Duncan MacIntyre, Esquire, or any other persons interested in the New-Brunswick and Canada Railway Company, respecting the subsidies in lands granted to the Railway from River du Loup to New-Brunswick, &c., &c. (1886) 332.

Northern Colonization Railway Company :

1335. Copy of the judgment rendered in the case of the Northern Colonization Railway Company, or the Government and the county of Ottawa, in regard to the bonus; and the correspondence on the subject between the Government and its Attorneys, (1879) 32, 111. (S. Papers, No. 45.)

1336. Copies of all by-laws which have not yet been laid before this House, passed by municipalities to subscribe to the capital stock of the Northern Colonization Railway Company of Montreal and of the North Shore, or to grant a bonus to the said Companies (1879) 300.

1337. North Shore and St. Maurice Railway and Navigation Company :—Copies of all correspondence exchanged between the Government and the North Shore and St. Maurice Railway and Navigation Company respecting a grant of lands &c. (1869-70) 168. 189. (S. Papers, No. 17.)

1338. North Shore, Montreal, Ottawa and Western Railways :—A copy of all correspondence between the Government and the North Shore, Montreal, Ottawa and the Western Railways, as to the reasons that obliged the said Companies to abandon the work which they had undertaken, of any contract determined on, or of any projected contract now under consideration between the Government and such Companies, or any other person, for the building of the said Railways, and all offers or proposals made by the Government for the building of said roads. (1875) 34.

I. Presented or communicated to the House—*continued.*

Railways :—*continued.*

North Shore Railway Company :

1339. Contracts with the Chicago Contracting Company, for construction and equipment of the North Shore Railway of Canada.—And also, the Charter, Provincial and Federal Laws, Judicial Decisions, and divers Documents, respecting the Montreal Northern Colonization Railway Company with contract granted to Messrs. Duncan MacDonald & Co. (1875) 49. (S. Papers, No. 11.) *To be printed*, 49.

1340. Praying His Excellency to forward to His Excellency the Governor General certain resolutions respecting the construction of the North Shore Railway. (1875) 174.

1341. A statement showing the amounts due by the Government to the contractors of the North Shore Railway for work done by them on the said road; the claims and amount of such claims filed by the said contractors against the Government; and the claims made against the Government respecting the building of the said road by other persons and the amount of such claims. (1882) 80.

1342. A detailed statement of the amounts annually paid by the Government, from Confederation up to date to the various Railway Companies subsidized by Government, as well as the amounts expended and paid by the Government for the completion of the North Shore Railway and for its rolling stock, (1882) 52, 96. (S. Papers, No. 25.) *To be printed*, 99.

1343. Correspondence respecting the work to be performed by the Company in accordance with the contract of sale of the Railway, (1883) 69, 101. (S. Papers, No. 25.) *To be printed*, 191.

1344. Copies of correspondence respecting the request for increasing to $12,000 per mile, the grant made for the North Shore Railway between Quebec and Montreal, (1885) 27.

1345. Copies of all correspondence exchanged with the North Shore Railway Company with respect to all negotiations entered into by the Government in connection with the payment of the balance due by that company and any contract passed or projected for the purpose of changing the date at which the payments of the sums remaining due by the said company were to be made, (1886) 157, 321. (S. Papers, No. 67.) *To be printed*, 348.

1346. A copy of the Petition of the parish of St. Roch de l'Achigan; praying that the line of the North Shore Railway be drawn through the rear of the said parish, (1876) 69.

1347. Copies of all correspondence between the Government and the city of Quebec, respecting the payment of the balance of the million of dollars due by the latter, to aid in the construction of the North Shore Railway, (1878) 37.

1348. A statement of all the persons employed in any capacity whatsoever upon the North Shore Railway, at the date when the Government took possession thereof, giving their names, nationality and salaries respectively. Another and a separate statement of all the persons appointed to fill any office whatsoever upon the said road, from the time the Government took possession of the same up to the 1st of May, 1880, shewing also therein the name and nationality of each employee, the amount of his salary, the date of his appointment and his residence, when he was so appointed, (1880) 32.

I Presented or communicated to the House—*continued.*

Railways :—*continued.*

North Shore Railway Company :—*continued.*

1349. Copies of all reports which have not yet been submitted to this House, made by Mr. Peterson, since the 1st March, 1878, on the location of the North Shore Railway. (1880,) 126, 214. (S. Papers, No. 48.) *To be printed,* 297.

North Shore Railway Syndicate :

1350. Copies of correspondence respecting the payment of certain sums due by the North Shore Railway Syndicate for works to be done in compliance with the deeds of sale of the Eastern and Western Sections of the Q. M. O. & O. Railway; (1883,) 202, 359. (S. Papers, No. 74.)

1351. Copies of all correspondence between the Government and the North Shore Railway Syndicate, with respect to the fulfilment of all the conditions which the said syndicate undertook to fulfil in virtue of the contract of sale of the Eastern Section of the said road by the Government to the said syndicate. (1885,) 65, 194. (S. Papers, No. 66.)

1352. Copies of all correspondence respecting the payment of certain sums by the North Shore Railway Syndicate and the execution of the works which they were bound to perform, (1884,) 101, 136. (S. Papers, No. 66.) *To be printed,* 376.

1353. Pacific and North Shore Railway Companies :—Copies of all correspondence between the Government and the Pacific and North Shore Railway Companies upon the fulfilment of the conditions of the deed of sale of the Eastern Section, in so far as relates to the transfer of passengers and freight. (1885,) 60, (S. Papers, No. 22.)

Pacific Railway Company :

1354. Praying His Excellency to be pleased to forward to His Excellency the Governor General, the accompanying Resolutions, relating to the localization of the Pacific Railway, reported from the Standing Committee on Railways, Canals, Telegraph Lines, and Mining and Manufacturing Corporations, and adopted by this House. (1874-75,) 240.

1355. Copies of all correspondence respecting the fulfilment of the conditions contained in the deed of sale between the Government and the, (1883) 92, 174. (S. Papers, No. 53.) *To be printed,* 216.

1356. Pontiac and Pacific Junction Railway Company :—Copies of Orders in Council and all other Documents respecting the granting of the subsidy of six thousand dollars per mile to the Pontiac and Pacific Junction Railway Company, (1882) 75.

Quebec and Gosford Railway Company :

1357. Statement of the affairs of the (1871) 48. (S. Papers, No. 8.)—(1872) 46. (S. Papers, No. 5.)

1358. A statement showing the sums of money paid to the Quebec and Gosford Railway, and to the Quebec and Lake St. John Railway, since the existence of such Companies to the present date, (1880) 164, 182. (S. Papers, No. 36.)

I. Presented or communicated to the House—*continued.*

Railways :—*continued.*

Quebec and Lake St. John Railway :

1359. Copy of the last report made by Mr. Casgrain, Surveyor, of the exploration of the Territory through which the line of said Railway has been run, (1873-4) 58, 81. (S. Papers, No. 16.) *Not to be printed*, 156.

1360. Copies of Securities given by the said Company for the re-payment of $48,171.20, which they have received for the construction of a Wooden Railway, (1879) 53.

1361. Copies of all reports, Orders in Council, letters and all other documents relating to the Quebec and Lake St. John Railway, since the 2nd March, 1878 to the present date, (1880) 164, 189. (S. Papers, No. 43.)

1362. Copies of all Reports of all the Engineers appointed to explore the Territory between the River St. Lawrence and Lake St. John, for the purpose of locating a line of Railway; copies of all Petitions addressed to the Government by any persons or companies for the purpose of obtaining aid to continue the Railway from Quebec or from any point on the Q., M., O. and O. Railway to Lake St. John; copies of all Orders in Council granting aid to any Company for the construction of the said Railway, and the amount which may have been paid to such Company up to date, distinguishing what has been paid since the first November last, from that which was previously paid, (1880) 59 183. (S. Papers, No. 41.)

1363. Copies of all reports, plans and books of reference and all correspondence forwarded to the Government, since the 1st May 1878, relating to that section of the Quebec and Lake St. John Railway between Gosford and Lake St. John. (1879) 112, 124. (S. Papers, No. 28.)

1364. Copies of all correspondence exchanged between the Government or any of its members since the first of January 1879 up to the first of August instant and the Quebec and Lake St. John Railway and William Baby, esquire, president of the said Company, respecting the payment of the subsidies granted to the said company and the conditions of such payment. (1879.) 208, 276. (S. Papers, No. 95.) *To be printed*, 345.

1365. The names of the proprietors of limits situated along the projected line of the Quebec & Lake St. John Railway ; and further the names of the proprietors of limits situated fifteen miles each side of the said Railway line. (1883.) 134, 158. (S. Papers, No. 47.) *To be printed*, 216.

1366. Showing what subsidies in land and cash are promised to the Quebec and Lake St. John Railway to this date. (1885.) 71, 108. (S. Papers, No. 37.)

1367. A copy of the claims for services rendered to the Quebec and Lake St. John Railway by Wm. Baby ; debate adjourned, 160. Address ordered. (1885.) 160, 197, 198. (S. Papers, No. 70.)

1368. Correspondence respecting the completion of such Railway. (1887.) 51, 82. (S. Papers, No. 40.)

I. Presented or communicated to the House—*continued.*

Railways : - *continued.*

Quebec and New Brunswick Railway Company :

1369. Copies of the correspondence exchanged between the Government and the Quebec and New Brunswick Company, which according to its charter, will have its terminus in the Province of Quebec, between Rivière Ouelle and Fraserville, respecting the Government grant of 10,000 acres of land a mile, granted to it by the Act of this Province 34 Vict., ch. 21. (1881.) 241.

1370. Correspondence respecting the payment of the item of 10,000 acre of land per mile granted by 34 Vict., chap. 21. (1884) 67, 98. (S. Papers, No. 46.) *Not to be printed,* 123.

Quebec Central Railway :

1371. Copies of all reports and Orders in Council, correspondence, engineer's reports, legal opinions, and generally all documents whatsoever, relating to the payment of $30,960 to the Quebec Central Railway, made on the 4th. December, 1883. (1884.) 375. (1885.) 45. (S. Papers, No. 18.)

1372. Copies of all reports, Orders in Council, correspondence, &c., relating to the payment of $30,960 to said railway, on the 4th. December 1883. (1884.) 375.

1373. Copies of the correspondence exchanged between the Corporation of the town of Levis and the Government with reference to the suspension of Traffic on the. (1887.) 54, 75, (S. Papers, No. 36.)

Quebec, Montreal, Ottawa and Occidental Railway :

1374. The names of all the employees and laborers or workmen who have been victims of any accident while working on that portion of the Quebec, Montreal, Ottawa and Occidental Railway between Quebec and Montreal from the 1st. of January, 1877, up to this date ; the cause of each accident ; the consequences of the accident in each case. (1877-78.) 153, 201. (S. Papers, No. 31.) *To be printed,* 201.

1375. A statement of the appointments made by the Commissioners of the Q. M. O. & O. Railway from the last session up to the end of the year 1877, including the names of employees appointed during that period their functions and salaries, (1877-78.) 61, 112. (S. Papers, No. 11.)

1376. A detailed report of the expenses incurred from the 24th. December, 1875, up to this date, for all surveys, explorations or operations whatever, with a view to the definite location of or of any project of alteration in the line of the Quebec, Montreal, Ottawa and Occidental Railway, between Maskinongé, Montreal and Terrebonne, giving the names of all the persons employed in those operations. (1877-78.) 44, 61. (S. Papers, No. 11.

1377. Report of the Commissioners on the progress of the work done on the said road to 1st. December, 1877. (1877-78.) 54. (S. Papers, No. 11.) *To be printed,* 54.

I. Presented or communicated to the House—*continued.*

Railways :—*continued.*

Quebec, Montreal, Ottawa and Occidental Railway :—*continued.*

1378. Copies of all Orders in Council, deeds, documents, correspondence a[illegible]others not yet submitted to this House, relating to the settlement of the claims of the province against the municipalities which promised to aid the construction of the said Railway. (1879) 207. *To be printed,* 344.

1379. Copies of all correspondence respecting the contract for the Eastern and Western sections of that Railway, since the 1st January 1878, to date. (1879) 55. *To be printed,* 341.

1380. A statement of the number of tons of freight carried one mile for $41,280,and number of passengers carried for $64,002 from September 1878, to February 1879, by the Quebec, Montreal, Ottawa and Occidental Railway. (1879) 102.

1381. Copies of all accounts or claims of the contractors of said Railway and of their subcontractors filed by them for extras, damages, &c., (1879.) 30. *To be printed,* 339.

1382. A copy of the progress-estimates or monthly reports made by the Government Engineer from 1st. December 1877 to 15th. June 1879, as well upon [illegible] Eastern as upon the Western Sections of the said Railway, (1879.) 32. *To be pr[illegible]* [illegible]39.

1383. A copy of all correspondence, Orders in Council, and all other documents respecting the loan of any sum or sums of money by this Province since the sale of the Railway Commissioners Bonds for the construction of the, (1879.) 33. *To be printed,* 340.

1384. A list of all the permanent employees of French Canadian origin, on the Western Section of the said Railway, with the total amount of monthly salaries for the appointments made previous to 2nd. March, 1878, and the total of those made since ; also a similar list of all the employees of other than French Canadian origin, (1879.) 300. *To be printed,* 345.

1385. A copy of any Order in Council in relation to the Quebec, Montreal, Ottawa and Occidental Railway, since the sanction of the Act which placed the said road under the control of the Government ; all notarial deeds except contracts for purchase of right of way ; monthly estimates transmitted to the commissioners ; list of officers, showing their salary and occupation, date of appointment ; and all correspondence between the commissioners and contractors relative to the execution of their contract. (1876.) 39, 88. (S. Papers, No. 19.) *To be printed,* 88, 106.

1386. A statement showing the names, date of appointment and the salaries of the Commissioners of the Q. M. O. & O. Railway ; the name, date of appointment and salary of their Secretary, together with a copy of all instructions given to them by the Lieutenant-Governor in Council ; and also the names of Engineers, Surveyors, and other officers and persons employed by the said commissioners, &c., &c. (1876.) 61.

1387. Motion for a statement showing the number of tenders received by the Government for the lease of the Quebec, Montreal, Ottawa and Occidental Railway ; the names of the persons who have tendered and the names and style of the mercantile firms or

I. Presented or communicated to the House—*continued.*

Railways :—*continued.*

Quebec, Montreal, Ottawa and Occidental Railway :—*continued.*

joint stock companies which have tendered; the amount offered by each of these persons or of these mercantile firms or joint stock companies for the lease of the said road, the terms and manner of payment, and the names of the persons offered as sureties by the parties so tendering, negatived, (1877-78.) 187.

1388. Copies of all reports, plans, correspondence, and documents, connected with the line of the Q. M. O. & O. Railway between Three-Rivers and Montreal, and of all Orders in Council establishing the said line or changing the original direction thereof, (1877-8.) 24.

1389. Copies of all Reports made in connection with the locating of the line of the said Railway, (1878) 27.

1390. Copies of the Reports of the Commissioners dated 16th March and 13th December 1876, respectively, (1878) 38, 70. (S. Papers, No. 9.) *To be printed,* 129.

1391. Report of Walter Shanley, C. E. on the rival routes, of the said Railway between Maskinongé and Hochelaga, (1878) 45, 85. (S. Papers, No. 9.)

1392. Copies of all reports made to the Government or to the Railway Commissioners since 1872 respecting the locating of the said road from Three Rivers to Montreal, (1878) 47, 119. (S. Papers, No. 9.)

1393. The tenders received by the Governmeut for the lease of the said road, and the reports of Walter Shanly, Esq., Engineer, respecting the said tenders, (1878.) 58, 144. (S. Papers, No. 9.) *To be printed,* 145.

1394. Copies of all correspondence between the Government or any of its members, and the various municipalities interested in the construction of the said road, (1878) 27, 144. (S. Papers, No. 9.) *To be printed,* 145.

1395. Copies of all Orders in Council and notarial deeds relating to the said Railway; copies of all monthly estimates forwarded to the Commissioners by the Government Engineer; a list of all officers of the said railway under the control of the said Commissioners showing their salaries occupation date of appointments &c., &c., the whole since 22nd November, 1876, (1878) 69, 144. (S. Papers, No. 9.) *To be printed,* 145.

1396. Copies of all Orders in Council respecting the Quebec, Montreal, Ottawa and Occidental Railway; copies of all notarial deeds in connection with the said railway except for purchase of land for right of way; copies of all monthly estimates; and copies of all correspondence, Orders in Council and other documents between the Government and Mr. Duncan Macdonald respecting the taking possession of that portion of the road between Montreal and Aylmer, as well as copies of the judgments rendered in the Superior Court and in appeal in a suit respecting such taking possession, (1879) 39, 120. (S. Papers, No. 49.) *To be printed,* 341.

I. Presented or communicated to the House—*continued.*

Railways :—*continued.*

Quebec, Montreal, Ottawa and Occidental Railway :—*continued.*

1397. Copies of all correspondence and the report of Mr. Peterson, the Engineer of the Western Section of the Quebec, Montreal, Ottawa and Occidental Railway with respect to the use of American cement for the construction of the Bridge between Hull and Ottawa, and if there be no such report that His Honor be pleased to order one to be prepared and laid before this House, (1879) 207, 296. (S. Papers, No. 98.)

1398. Return of free passes issued during the six months embraced in the return of the superintendent of the Q, M. O. and O. Railway ending the 28th February 1879, distinguishing first class from second class with the names of persons to whom issued. (1879,) 96, 135. (S. Papers, No. 55.)

1399. Copies of the correspondence, the report and the Order in Council, the instructions and the contract for the placing of nut-locks upon the line of the Quebec, Montreal, Ottawa and Occidental Railway. (1879,) 181, 243. (S. Papers No. 82.) *To be printed*, 344.

1400. A statement of all the sums of money paid up to date, by the Government to any Iron or Wooden Railway company, and of all sums of money paid by the Government for the construction of the Quebec, Montreal, Ottawa and Occidental Railway or of any part of the same, including therein the Piles Railway and Ottawa Bridge. (1879,) 31, 120. (S. Papers, No. 50.) *To be printed*, 339.

1401. The correspondence (if any) and all contracts or agreements relative to the sale of the three million dollars of bonds authorized to be issued and sold for the construction of the Quebec, Montreal, Ottawa and Occidental Railway. (1879,) 33, 120. (S. Papers, No. 48.) *To be printed*, 121, 340.

1402. Copies of the tenders called for and received in connection with the leasing of the Quebec, Montreal, Ottawa and Occidental Railway. (1879,) 31, 104. (S. Papers No. 39.) *To be printed*, 104, 339.

1403. Copies of all reports, correspondence, Orders in Council or other documents made since the first of November last, respecting the sale or leasing of the Q., M., O. & O. Railway. (1880.) 58, 96. (S. Papers, No. 15.)

1404. Copy of the letter by which Mr. Joly, acting as Commissioner of Agriculture and Public Works, called upon the Hon. T. McGreevy, contractor of the Eastern Section of the Government Railway, to place the Government in possession of such Eastern Section, and fixed the date of such transfer, and the answer of the Hon. T. McGreevy to this letter? (1880) 84, 101. (S. Papers, No. 18.)

1405. A statement of the receipts and expenditure of the Q., M., O. and O. Railway, from the 1st January last to the 31st of May last, the said statement to separately indicate the receipts from passengers and from those received for freight and mails, for each month, and the expenses for salaries, repairs of material, work of construction and equipment, (1880) 33, 150. (S. Papers, No. 27.)

1406. Documents relating to the Q. M. O. & O. R., crossing on the land of Ephrem Roberge in the parish of Ste. Jeanne de Neuville, (1880) 164, 180. (S. Papers, No. 33.)

I. Presented or communicated to the House—*continued.*

Railways :—*continued.*

Quebec, Montreal, Ottawa and Occidental Railway :—*continued.*

1407. Copies of all documents relating to the dismissal of F. E. Viger, road master on the St. Jérome section of the Q. M. O. & O. Railway, and to the appointment of one Cummings, in his place, in the course of the month of January last. A statement showing the amount of Viger's salary, and also that of Cummings. (1880) 102. 183. (S. Papers, No. 40.)

1408. A statement of the number of special trains or special cars not open to the general public, which have been run over the Q. M. O. & O. Railway, from the 1st. of January last to the 31st. of May last. The said statement to mention the object for which each such train or car was run, the number of miles it went, its point of departure and arrival, what it cost, what amount of money it brought, the names of the persons who travelled in them and what was paid to the Government for such trains or cars. (1880) 32, 233. (S. Papers, No. 52.)

1409. A statement of amounts expended in the construction of the Western Section of the Q. M. O. & O. Railway, since the 1st September, 1878 to this date, the detailed statement of the amounts expended during the same time for the salaries, travelling and contingent expenses of the Engineer's Office for such Western Section of the said road. (1880) 112, 233. (S. Papers, No. 53.)

1410. A statement showing the amount expended to construct the Q. M. O. & O. Railway, as well as for the rolling stock, and including therein all expenses of construction relating to it, distinguishing the amounts received from the municipalities and employed for this purpose; also the amount of money given to all railway companies in the whole Province, since the 30th June, 1866, to this date. (1880) 59, 257. (S. Papers, No. 55.)

1411. Copy of the Contract for the construction of the workshops of the Q. M. O. & O. Railway at Quebec, with a statement showing the sums paid to date, and those which it will be necessary to pay to finish the construction of such workshops, also, all documents relating to such contract. (1880) 164, 258. (S. Papers, No. 56.)

1412. Copies of all deeds or documents relating to the transfer of the Eastern Section of the Q. M. O. & O. Railway, to the Government by the Contractor Honorable Thos. McGreevy. (1880) 37, 258. (S. Papers, No. 59.)

1413. Statement showing all the appointments and dismissals of employees since the first of January last, upon the Q. M. O. & O. Railway, showing separately the date of the appointment or dismissal of each of them, their respective offices, as well as their salaries and their names. (1880) 8, 258. (S. Papers, No. 60.)

1414. Copies of all Orders in Council, reports, correspondence and documents relating to the expropriation of one Dagenais, of St. Martin, for the right of way of the Q. M. O. & O. Railway; as well as a statement showing the cost of the said expropriation,

I. Presented or communicated to the House—*continued.*

Railways :—*continued.*

Quebec, Montreal, Ottawa and Occidental Railway :—*continued.*

and the works made to change the line of the Railway, the fund from which those expenses were paid and the Legislative authority on which they were executed. (1880) 33, 262. (S. Papers, No. 63.)

1415. Statement showing up to the 1st of July instant : On the one hand, the total amount expended by the Government for and in connection with the Q. M. O. & O. Railway, including therein Hull Bridge, the terminus at Montreal and s ner Railways now forming part of the said Railway and the balance if any requir for capital expenses. On the other hand, the amount of debentures received from each of the towns and municipalities which have subscribed for the construction of any of the Railway now forming part of the said Q. M. O. & O. Railway, and the balance of the subscriptions due by each of such towns and municipalities and the total of such two items. (1880) 165, 262. (S. Papers, No. 64.)

1415½. A statement showing upon what conditions special tickets, subscription tickets and return tickets are sold on the Government Railways (1880.) 164, 292. (S. Papers, No. 68.)

1416. Copies of all agreements contracts and arrangements concluded between the Government or the management of the Q., M., O. & O. Railway, and any persons or companies, respecting the carriage of passengers and freight; a statement of the tolls established for the carriage of freight and passengers on the said Railway, and the reduced tolls for certain classes of passengers. (1880.) 58, 292. (S. Papers, No. 68.)

1417. A statement showing the number of passes or tickets issued to various persons, permitting them to travel gratuitously upon the Q., M., O. & O. Railway, since the first of January last up to the present date; showing also the names of the persons to whom they were granted, for what trip, for what reason, what fare they would have brought and how many persons were carried gratuitously without passes or tickets. (1880.) 8, 262. (S. Papers, No. 65.)

1418. Copies of all correspondence, and all returns, or Orders in Council and other documents since the 1st. November, 1879, respecting the sale of the Q., M., O. & O. Railway to the Federal Government; the sale of the said road to any person or company; the leasing of the said road to any person or company, (1880.) 68.

1419. A statement of all the rolling stock, tools and other articles transferred to the Government by the Hon. Thos. McGreevy, when the Government took possession of the Eastern section of the Q., M., O. & O. Railway, the estimate of the same prepared by the officers of the Government, and the claims for compensation made for the same by the said Hon. Thos. McGreevy, (1880,) 42.

1420. Copies of all correspondence and all documents between the Government or any of its members, and the contractor for the Eastern Section of the Q., M., O. and O. Railway, with reference to the taking possession of this section of the Railway by the

I. Presented or communicated to the House—*continued.*

Railways :—*continued.*

Quebec, Montreal Ottawa and Occidental Railway :—*continued.*

Government; also copies of all correspondence and of all documents relating to the continued working of the said section of the Railway by the above mentioned contractor. (1880,) 102.

1421. A statement giving the list of cities and municipalities which have subscribed for the construction of any of the Railroads forming part of the Q., M., O. & O. Railway, (1880) 42.

1422. Correspondence and papers concerning the sale of the Q., M., O. and O. Railway to the Government of the Dominion of Canada, (1880,) 58.

1423. A list of the accidents which have occasioned loss of life on the Quebec, Montreal, Ottawa and Occidental Railway, from the 15th January, 1880 to the 10th instant. (1881,) 68, 124. (S. Papers, No. 37.) *To be printed*, 269.

1424. A list of all the accidents by collision, derailment, &c., &c., on the Quebec, Montreal, Ottawa and Occidental Railway, whether they occasioned loss of life or damage to property from the 1st November, 1879 to the 10th May instant. (1881,) 69.

1425. Respecting complimentary tickets or tickets at reduced rates granted for travelling upon the Quebec, Montreal, Ottawa and Occidental Railway. (1881,) 30, 123. (S. Papers, No. 34.)

1426. A detailed statement of the sums debited to the construction account of the Quebec, Montreal, Ottawa and Occidental Railway. (1881,) 68, 85. (S. Papers, No. 30.) *To be printed*, 209.

1427. Statement showing the total amount claimed from the Government on the contracts for the building of the Quebec, Montreal, Ottawa and Occidental Railway, including the Hull Bridge. (1881,) 139.

1428. A return showing the names and numbers of private and public detectives employed on the Quebec, Montreal, Ottawa and Occidental Railway; arrests and reports made by each; what action has been taken by the Government, principally against persons arrested in the counties of Maskinongé and Two Mountains. (1881,) 69, 142. (S. Papers, No. 44.)

1429. Statement of the receipts on the Eastern Section of the Quebec, Montreal, Ottawa and Occidental Railway, from the 15th January, 1880, date of the Government's taking possession thereof, to the 1st March, 1880. (1881,) 180.

1430. A list of the employees of the Quebec, Montreal, Ottawa and Occidental Railway, showing the date of their appointment, their salaries and their nationality. (1881,) 50.

1431. Copies of all correspondence between the corporation of the village of Hochelaga, and the manager of the Quebec, Montreal, Ottawa and Occidental Railway, respecting the placing of a gate on Ontario street. (1881,) 84, 167. (S. Papers, No. 49.)

I. Presented or communicated to the House—*continued.*

Railways :– *continued.*

Quebec, Montreal, Ottawa and Occidental Railway :—*continued.*

1432. A statement showing the amount of the monthly salaries of all persons employed on the Q., M., O. and O. Railway ; the monthly expenditure of all trains running on said road; the number of locomotives and cars, and the number of men and hand cars, on 30th April last, (1881,) 29. 123. (S. Papers, No. 35.) *To be printed,* 269.—Supplementary Return, 142. (S. Papers, No. 35.) *To be printed,* 269.

1433. A comparative statement of the moneys expended at Montreal and Quebec in the workshops at these two places, for the manufacture of passenger, freight and platform cars, from the month of October, 1879, to the 1st January, 1881; the number of each class of workmen employed during that time, and the rate of wages paid at Quebec and at Montreal, (1881) 21.

1434. A list giving the names of the persons to whom passes or tickets at reduced prices even given, to travel upon the Q., M., O. & O. Railway, from 1st November 1879 to 1st May instant, (1881) 30, 123. (S. Papers, No. 34.) *To be printed,* 269—Supplementary Return, 124, 218. (S. Papers, No. 34.)

1435. A list of all purchases and contracts to the amount of $500 and over for Railway supplies, rolling stock, materials &c., for the construction of the Q., M., O. & O. Railway, from 1st November, 1879, (1881) 57.

1436. A statement of Receipts for freight and passenger Traffic on the Q., M., O. & O. Railway from 1st July 1880 to 30 April 1881, (1881) 34, 50. (S. Papers, No. 23.) *To be printed,* 208.

1437. Statement of Receipts of the Q., M., O. & O. Railway, from 1st January 1880, to 30th April last, (1881) 30, 50. (S. Papers, No. 23.) *To be printed,* 208.

1438. A statement showing the details of the rolling stock of the Q , M., O. & O. Railway, (1881) 248.

1439. Various statements respecting the Q., M., O. & O. Railway : Salaries, number of employees, rolling stock &c., (1881) 29, 123. (S. Papers, No. 35.)

1440. Copies of all correspondence exchanged between the Government of the Province and the Federal Government, as well as with the Canadian Pacific Railway Syndicate, since the month of October 1879, relating to the sale or lease of the Quebec, Montreal, Ottawa and Occidental Railway, (1881) 21.

1441. The amount paid by the Government to L. A. Sénécal, Esquire, since the 1st November 1879, as Superintendent of the Quebec, Montreal, Ottawa and Occidental Railway, either as salary or commission, for travelling expenses, or for any other reason whatsoever. (1881,) 21, 50. (S. Papers, No. 22.) *To be printed,* 208.

1442. Copy of the Report of W. Shanly, Esq., respecting the Tunnel between Hochelaga and Longueuil; also, copies of all reports of Engineers, on the said subject, and of agreements with respect to the passage of trains or of cars through the said Tunnel. (1881,) 213, 227. (S. Papers, No. 64.) *To be printed,* 242.

I. Presented or communicated to the House—*continued.*

Railways :—*continued.*

Quebec, Montreal, Ottawa and Occidental Railway :—*continued.*

1443. A detailed statement of all supplies purchased by the Government or its employees, from the 1st September, 1878 to the 30th April last, used in the construction or the management of the Quebec, Montreal, Ottawa and Occidental Railway. (1881,) 57.

1444. A statement showing the different tariff rates for passengers and freight between the different points on the Quebec, Montreal, Ottawa and Occidental Railway. (1881) 68.

1445. A comparative statement of the moneys expended at Montreal and Quebec, in the workshops at these two places, for the manufacture of passenger, freight and platform cars; the number of cars of each class built at each of these two cities, from the month of October, 1879 to the 1st January, 1880. (1881,) 21, 123. (S. Papers, No. 36.) *To be printed*, 209.

1446. The tenders and other particulars for the construction of workshops for the Quebec, Montreal, Ottawa and Occidental Railway in Montreal; and also, the contract or copy of said contract entered into by the Government with the contractors Messrs St. Louis and Beemer. (1881,) 214, 227. (S. Papers, No. 66.)

1447. Report respecting the Quebec, Montreal, Ottawa and Occidental Railway, (1881) 231. (S. Papers, No. 65.) *To be printed*, 231.

1448. Copies of contracts of sale to the Canada Pacific Railway of the branches of the Quebec, Montreal, Ottawa and Occidental Railway. known as the St. Eustache branch and the St. Lin Branch, and hypothecated by the company in virtue of the contract signed on the 4th March instant, (1882) 57.

1449. Copies of all correspondence exchanged between the Government of the Province, and the Canadian Pacific Syndicate, respecting either the lease or sale of the Quebec, Montreal, Ottawa and Occidental Railway ; also the correspondence exchanged with that Company respecting the sale or purchase of the Western part of the said road, (1882) 75.

1450. Correspondence, tenders and other papers relating to the lease and sale of the Quebec, Montreal, Ottawa and Occidental Railway, (1882) 42. (S. Papers, No. 13.)

1451. Copies of all Petitions addressed to the Lieutenant-Governor, to any one of the ministers, or to the Commissioners of the Quebec, Montreal, Ottawa and Occidental Railway, by the inhabitants of the towns of Berthier and Sorel and Contrecœur and other parishes, respecting the line of the North Shore Railway, (1876) 62.

1452. Copies of all correspondence and of all reports or Orders in Council and other documents from the 1st November, 1879, relating to the sale of the Quebec, Montreal, Ottawa and Occidental Railway to the Federal Government, (1882) 52.

I. Presented or communicated to the House—*continued.*

Railways :—*continued.*

Quebec, Montreal, Ottawa and Occidental Railway :—*continued.*

1453. Statement showing, according to date, the amounts drawn from the Provincial Treasury by the management of the Quebec, Montreal, Ottawa and Occidental Railway, for general expenses from 1st November, 1879 to 15th March, 1882 (1882) 27, 117. (S. Papers, No. 30.)

1454. Copies of all contracts made by the Government for the purchase of the Berthier and Joliette Branches; and copies of all correspondence exchanged on this subject, (1882) 27.

1455. All correspondence and papers concerning the dismissal of the station agent at Berthierville on the Quebec, Montreal, Ottawa and Occidental Railway. (1882,) 74, 124. (S. Papers, No. 33.) *Not to be printed,* 161.

1456. Statement showing the number of platform cars, box freight cars, passenger cars and the total number of cars and locomotives now owned by the Government on the Quebec, Montreal, Ottawa and Occidental Railway. (1882,) 94, 124. (S. Papers, No. 34.) *To be printed,* 160.

1457. Copies of all correspondence exchanged between the Government and the Executive Council of Canada and all persons whomsoever, relating to the construction of the projected branch of the Intercolonial from St. Charles to Lévis and to the establishment between Quebec and Lévis of a steam ferry system, to connect the Intercolonial with the Quebec, Montreal, Ottawa and Occidental Railway. (1882,) 80, 209. (S. Papers, No. 51.) *To be printed,* 361.

1458. A detailed statement of all municipal subscriptions in favor of the different roads, now forming the Quebec, Montreal, Ottawa and Occidental Railway, giving the amount of debentures and other securities received on account of each municipality. (1882,) 80, 226. (S. Papers, No. 53.)

1459. Details of the coal consumed and purchased during the year 1880-81 for consumption by the Q., M., O. & O. R., from July, 1880, to June, 1881, inclusive. (1882,) 110.

1460. Copies of all claims &c., concerning losses and damages suffered by persons trading in Hay and other Agricultural produce, arising out of the insufficiency of freight accommodation, (1883,) 37, 359. (S. Papers, No. 75.)

1461. Detailed account of the item in the Public Accounts: Q., M., O. & O. R., construction and equipment $837,391.73, &c., (1883,) 68.

1462. Statement of all sums of money paid to Messrs McGreevy and Macdonald contractors, on account of and subsequent to the award of the Arbitrators at Ottawa; also the amount awarded to them, (1883,) 42, 62. (S. Papers, No. 14.) *To be printed,* 191.

1463. A Report showing the amounts still due to completely pay off the obligations contracted by the Province for the, (1883,) 69.

I. Presented or Communicated to the House—*continued.*

Railways :—*continued.*

Quebec, Montreal, Ottawa and Occidental Railway :—*continued.*

1464. A Report giving according to dates, the names of the employees of the Q., M., O. and O. R., who received bonuses over and above their regular salaries &c., (1883,) 89, 174. (S. Papers, No. 52.) *To be printed,* 192.

1465. Statement showing the nature of and the authority for the payment of $90,621 shown on page 11 of the Public Accounts of 1882 and 1883, (1884,) 66, 79. (S. Papers, No. 34.)

1466. Statement of sums paid by the Government for the Q., M., O. and O. Railway from 1st July 1882 to 1st April instant &c., (1884,) 54, 129. (S. Papers No. 34.)

1467. Detailed account as to the payment of the item Q. M. O. & O. R. (construction and equipment) $837,391.73 on pages 11 and 109 of Public Accounts for 1882 and the sum of $580,865.16 on page 9 of the statement of receipts and payments of the Province from 1st July to 31st December 1882, (1883) 68, (1884) 32. (S. Papers, No. 27.) *To be printed,* 124.

1468. Cash statement from 28th February to 31st December, 1880, of the Q. M. O. & O. R. The said Railway in account with the Department of Railways—Balance sheet from 1st January 1881, (1884) 154. (Appendix, No. 1.)

1469. Copies of all correspondence, memoranda &c., between the Government of the Province and the Canadian Pacific Railway Company, respecting the collection of two instalments of one hundred thousand dollars each, due on the purchase price of the Western portion of the Q., M., O. and O., Railway, the first on the 1st March, 1884, the second on the 1st March, 1885, (1885) 176, 254. (S. Papers, No. 80.) *To be printed,* 319.

1470. Copies of all correspondence exchanged, in 1879, 1880 and 1881, between the Government of this Province, the Honorable L. O. Loranger, Attorney-General, and the employees of the late management of the Q., M., O. & O. Railway and Léon Dugas, Léandre Labelle and other interested parties, at St. François de Sales, in the county of Laval, with reference to a water-course which was obstructed by the construction of the said Q., M., O. & O. Railway at that place, and the damages caused by the periodical inundations which have since occurred, (1885,) 176, 209. (S. Papers, No. 76.)

1471. Details and names of parties to whom certain amounts were paid by L. A. Sénécal on account of construction Q., M., O. and O. Railway, (1885) 51.

1472. The total cost to the Government for the Berthier and Joliette Branches of the Quebec, Montreal, Ottawa and Occidental Railway, also an account of all rails and ties or other railway supplies, and material furnished or lent for the construction of the Ste. Therèse Branch, Berthier Branch, Joliette Railway, (1885) 51, 209. (S. Papers, No. 75.)

1472*a*. Copies of a Petition presented by the citizens of St. Eustache, praying for the construction of a branch railway between Ste. Thérèse and St. Joseph *via* St. Eustache (1881,) 214.

I. Presented or communicated to the House—*continued.*

Railways :—*continued.*

Quebec, Montreal, Ottawa and Occidental Railway :—*continued.*

1473. Statement giving the details and names of parties to whom certain amounts were paid by C. L. DeBellefeuille, Esq., for right of way of the Q. M. O. & O. Railway. (1885) 51, 84. (S. Papers, No. 23.)

1474. A statement giving the date of the appointment of the Commission to investigate the sale, &c., of the Q. M. O. & O. Railway &c., (1885) 50, 100. (S. Papers, No. 27.) *To be printed,* 317.

1475. Statement showing what are the claims in connection with the construction and management of the Q. M. O. & O. Railway which have been paid from 1st. January, 1884. (1885) 110, 115. (S. Papers, No. 39.)

1476. A statement of all the sums paid for the Q. M. O. & O. Railway from the date of the delivery of the road to this day, as well as of all claims admitted by the Government and not yet paid; the said statement to specify the payments made or to be made for work done prior to the sale of the road, and all sums paid or to be paid for work done after the sale but repaid to the Government of the Province. (1886) 195, 197, 407. (S. Papers, No. 78.) *To be printed,* 410.

1477. St. Lawrence and Témiscouata Railway Company :—Copy of the Order in Council and of the Proclamation putting its Charter into force, (1884,) 67, 124. (S. Papers, No. 60.)

1477*a*. St. Lin Branch Railway :—Vide *supra,* 1320, 1448.

1477*b*. Shanly, W. :—Vide *supra,* 1442.

South Eastern Railway Company :

1478. A statement of the amounts paid to the said company as subsidy for that portion of the road between the town of Sorel and Roxton Falls, showing separately the amount which may have been paid on the line between Sorel and Acton Vale, and that between Acton Vale and Roxton Falls, (1878,) 27.

1479. Copies of all correspondence since the 1st January 1877, in reference to the subsidy; and also, copy of any transfer which may have been made of any portion of the subsidy of the South Eastern Railway, and any Order in Council relating to such transfer, (1878,) 123.

1480. Copies of all Orders in Council, contracts, writings or verbal agreements made between the Government, L. A. Sénécal, Esq., or any other person in the name of the Government, with the South Eastern Railway Company or any of its officers or employees, from the 1st November, 1879, respecting the leasing or lending of cars or other rolling stock, (1881,) 84, 124. (S. Papers, No. 40.) *To be printed,* 209, 293.

I. Presented or communicated to the House—*continued.*

Railways :—*continued.*

1481. South Shore Railway and Tunnel Company :—Copies of all documents received by the Government under the authority of section 26,, 43 and 44 Vict., chap. 47, intituled : " An Act to incorporate the South Shore Railway and Tunnel Company," with copies of the proclamation putting the said Act in force, (1882,) 219, 328. (S. Papers, No. 64.)

Railway Bonus :

1482. Copies of all Orders in Council by which it was decided to discontinue the suits against the county of Ottawa for the purpose of obtaining the payment of the Railway Bonus. (1878) 45 108. (S. Papers, No. 29.)

1483. Copies of any Order in Council by which it was resolved that the rear townships of the county of Ottawa should not be called upon to pay any of the Railway Bonus subscribed. (1878) 45 108. (S. Papers, No. 31.)

1484. Receipts and Payments of the Province :—Statements of Receipts and Payments from all sources of the Government of this Province, from the close of the fiscal year on the 30th June last to the 31st October 1872, (1872) 59. (S. Papers, No. 8.) *Referred to Committee on Public Accounts*, 59.—From 30th June to 1st December 1874. (1874-75) 52, 71. (*To be printed for Members*, 115.)—From 30th June to 15th. November, 1875. (1875) 28 75.—(*To beprinted for Members*, 78.)—From 30th June last to 15th November 1876. (1876) 28 93. *To be printed*, 98.—From 30th June last to 19th December instant and also of Railways separate and distinct from ordinary receipts and expenditure showing those previous to the 1st July last and those from that date inclusively. (1877-78) 24 37. *To be printed*, 44.—For the fiscal year ended 30th June, 1879. (1879.) 115. (S. Papers, No. 19.)—From 1st July to 11th August, 1879. (1879) 221.—From the 1st July 1879, to the 31st October, 1879. (1880) 97, 150. (S. Papers, No. 29.)—For the year ending on the 30th June, 1880. (1880) 258. (S. Papers, No. 58.)—From all sources from 1st July, 1879 to 31st May, 1880. (1880.) 84. (App. No. 4.) *To be printed*, 84.—From the 1st July last, to the 30th April last, inclusively. (1881.) 21.

1485. A statement of all the receipts and expenditure of the Province from the 30th June, last to the 30th June 1879. (1879) 31.

1486. A statement of the receipts and expenditure of this Province from the 1st July, 1879 to date. (1879) 207.

1487. A statement of the receipts and expenditure of the Province, from the 1st July last to the 31st of May last, inclusively, the said statement distinguishing between the receipts and expenses which relate to the Consolidated Railway Fund and those relating to the Consolidated Revenue Fund of the Province, distinguishing also between those made before the 1st November last and those made since. (1880) 33.

1488. A comparative statement of the receipts and expenses of the Province of Quebec, for each fiscal year from 1867; the said statement to give the details of the receipts and expenses for each fiscal year. (1881) 240.

1489. Statement of the Receipts and Expenditure of the Province for the current year up to the 4th March, 1882, (1882,) 26. (S. Papers, No. 9.) *To be printed*, 26.

I. Presented or communicated to the House—*continued.*

Receipts and Payments of the Province :—*continued.*

1490. Statement of the Receipts and Expenditure of the Province from the 4th March last to the 1st May instant, inclusively, (1882,) 219, 228. (S. Papers, No. 56.) *To be printed*, 228.

1491. Statement of Receipts and Expenditure of the Province from all sources, from 1st July 1883 to 31st March 1884, both days included, (1884,) 56. (S. Papers, No. 31.) *To be printed*, 56.

1492. Statement of the Receipts and Expenditure of the Province of Quebec for the fiscal years 1867 to 1883, ordinary revenue (exclusive of bonds and payments on account of Railways) showing annual surplus or dificiency, (1884,) 125, 180. (S. Papers, No. 84.) *To be printed*, 181.

1493. Statement of receipts and payments of the Province of Quebec since 30th June 1883, (1884,) 45.

1494. Details of item in statement of receipts and payments from all sources from 1st July 1883 to 31st March 1884: "Railway Fund" subsidies to companies $137,465.80, also Quebec Central Railway. Guarantee Deposit $58,331.52, (1884) 101, 126. (S. Papers, No. 62.)

1495. A statement of the receipts and payments of the Province from all sources from 1st July 1884 to 28th February 1885, (1885) 69. (S. Papers, No. 22½.)

1496. A statement by chapters of all the receipts and expenditure of the Province of Quebec from 1st July 1885 up to the date at which the statement will be submitted, (1886,) 23, 287. (S. Papers, No. 66.)

1497. A statement of the receipts and payments of the Province from all sources from 1st July, 1885, to 31st March 1886, (1886) 41. (S. Papers, No. 12.) *To be printed*, 41.

1498. A detailed statement of the receipts and expenditure of the Province from the last statement up to the 1st day of May instant, (1886,) 159.

1499. A detailed statement of the sum of $17,535.57 entered under the head of "Miscellaneous" in the statement of receipts and expenses of the Province from 1st. of July last 1885. (1886.) 95, 100. (S. Papers, No. 23.)

1500. A comparative statement of the receipts and expenses of the Province during each year, from 1878-79 to 1884-85, both years included, with details of the amounts received from different sources of revenue, and the expenses incurred for the different branches of the public service; the cost of the ordinary service and the expenses chargeable to capital, to be given separately; also, for a comparative statement, for each year, from 1878-79 to 1884-85, both years included, of the assets and liabilities of the Province, of the net debt of the Province, of the annual interest of the assets and liabilities and the annual interest of the net debt of the Province. (1886.) 157.

I. Presented or communicated to the House—*continued.*

Receipts and Payment of the Province :—*continued*

1501. A statement of the receipts and payments of the Province from all sources from 1st. July, 1886, to 31st. January 1887. (1887) 44. (S. Papers, No. 7a.)

1502. A statement of the receipts and payments of the Province from 1st July, 1886 to 1st April 1887. (1887) 63 158. (S. Papers, No. 7*b*.)

Reformatory and Industrial Schools :

1503. A statement of the total of the sums paid by the Province from 1867 to 1885, for Reformatory and Industrial Schools, Insane Asylums, Public Instruction, Agriculture and Industries, Colonization, Charitable Institutions and Railways. (1886) 177, 228. (S. Papers, No. 46.) *To be printed*, 348.

1504. A statement showing how the following sums voted last year were allotted to the Reformatory Schools at Montreal, Sherbrooke and Levis, to wit:

$45,000	voted on the	20th	May,	1884.		
6,500	"	29th	"	"	Reformatory Schools.	
11,500	"	"	"	"	Industrial Schools.	
6,500	"	6th	"	"	" "	(1885) 128.

1505. Statement showing how the sums voted last year were allotted to the various Reformatory Schools at Montreal, Sherbrooke and Lévis. (1885) 128. (1887.) 17. (S. Papers, No. 12.)

1506. Reformatory Prison :—Vide *supra*, 1135, 1136, 1141, 1143.

1507. Regina vs. Gagnon :—Copies of all correspondence exchanged between the Government or any of its members, and Messrs. Carter, Ouimet and Davidson, Queen's Counsel *in re* Regina *vs.* Gagnon and Regina *vs.* Laurier; with a statement of the amounts paid to each of these gentlemen representing the Crown in each of those cases (1882) 239 274. (S. Papers, No. 59.)

Registrars :

1508. A copy of the bond or security given by the Registrar of Montreal, if any now exists and is in force; and for a copy of all correspondence between the Government and that official in relation to the same; Motion withdrawn, 1867-68) 120.

1509. A statement containing copies of all the correspondence which has passed between the Government or any member thereof, and any other person, respecting complaints against the present Registrar of the county of Ottawa, or between the Government or any member thereof, and the said Registrar, concerning said complaints (1873-74)118.

1510. A copy of the complaint made by the Council of the county of Soulanges against the Registrar of the said county; a copy of the Report of Benjamin Globenski; and a copy of all correspondence respecting the complaints made against the said Registry office, (1876.) 195.

I Presented or communicated to the House—*continued.*

Registrars :—*continued.*

1511. A detailed statement of the sums of money paid to the Registrar of the county of Rimouski, to defray the expenses of the local election of the 1st. May, 1878, showing separately the sums of money paid to the said Registrar, for fees as Returning Officer at the said election; as also any amount paid to him for travelling expenses and the amount paid to the election clerk, the number of polling places, the number of Deputy Returning Officers &c., (1879.) 326.

1512. Copies of all Petitions and correspondence respecting the appointment of Joseph Stevens Registrar of the county of Soulanges and of Joseph A. Legris of the Circuit Court for the same county, (1878.) 75.

1513. Report made by the Registrar of the registration division of the counties of Hochelaga and Jacques-Cartier in virtue of Chapter 111 of the Consolidated Statutes for Lower Canada. (1882.) 149.

1514. Correspondence between the Government and Félix Fortier, concerning illegal fees charged by Registrars on the notices of removal of hypothecs, from 1876 to the present date (1883.) 78, 116. (S. Papers, No. 34.) *Referred to Printing Committee,* 141.

1515. List of all the Registrars in the Province, in alphabetical order, for the counties or registration divisions, with their profession, the date of their appointment and the gross revenue of each office during each of the last five years. (1885.) 65, 194. (S. Papers, No. 68.) *To be printed,* 319.

1516. Registrar's Fees :—Copies of all Orders in Council fixing and establishing the fees to be taken by Registrars or fixing and establishing the duties or stamps payable on registration and searches, (1878,) 58.

Registrar's Tariff :

1517. Copies of all Orders in Council fixing and establishing the Registrar's Tariff in this Province, (1877-8,) 182.

1518. Copies of all correspondence from 1876, respecting the Registrar's Tariff, and of the instructions given on the subject, as well as copy of the judgment, R. No. 7 Superior Court, Terrebonne, Prévost and Lachaine rendered 24th June 1882, (1883,) 57, 271. (S. Papers, No. 69.) *To be printed,* 300.

1519. Copy of Memorial presented to the Attorney-General in 1882, with respect to the Registrar's Tariff, (1884.) 91, 145. (S. Papers, No. 70.) *To be printed,* 376.

1520. Judgment in Superior Court, Terrebonne, Prévost and Lachaine, New Tariff, &c., (1884,) 113, 205. (S. Papers, No. 90.)

1521. Registration Divisions :—Copies of correspondence between the Premier of the Province of Quebec and Mr. Faucher de Saint-Maurice relating to changes to be made in all registration divisions, (1886,) 69.

I. Presented or communicated to the House—*continued.*

Registry Offices :

1522. Statement shewing the names of the Registry Offices actually provided with plans and books of reference for registration purposes in accordance with the articles 2166 and 2167 of the Civil Code of L. C. and chapter 37 of the Con. Stats for L. C., (1869,) 97, 153. (S. Papers, No. 24.)

1523. A copy of the correspondence respecting the building of a Registry Office in the county of Laprairie, (1876) 22. (1877-8,) 194. (S. Papers, No. 29.)

1524. Copies of all correspondence between the Dominion Government and the Local Government, relative to the division of the Registry Office for the registration division of Montreal, including the Report of the Minister of Justice on the subject, and the petition of thein habitants of Montreal, praying for a disallowance of the Bill; together with a copy of the despatch of Her Majesty's Secretary of State, and any communication from His Excellency the Governor General relating thereto, and any other paper, remonstrance, or communication bearing on the question, (1877-8,) 28, 50. (S. Papers, No. 16.) Motion to print the above document, Negatived, 188.

1525. Copies of all correspondence, relative to the removal of the Registry Office, from the Court House in Montreal to St. Gabriel Street, including the reference to the Dominion Architect, Mr. Scott, and that gentleman's reply and report, with the petition from the landed proprietors in Montreal, protesting against the removal of the Office, (1872,) 27, 92. (S. Papers, No. 18.)

1526. A copies of the report of the last inspection of the various Registry Offices in the Province, under Sections 93 and 111 of Chapter 37 of the Consolidated Statutes of L. C. A copy of the Order in Council establishing and fixing the form under Section 106 of the aboved mentioned Statute, or under article 2164 of the Civil Code, of the Index to Immovables to be used after the deposit of the Official Plans in any registration division, (1875,) 70.

1527. Réné, Aimée :—Copies of all correspondence, petitions and Orders in Council respecting the granting of a license or licenses to Aimée Réné at St. Guillaume d'Upton, in the county of Yamaska, since the 30th day of October, 1879. (1882) 74, 79. (S. Papers, No. 20.) *Not to be printed,* 161.

Repatriation :

1528. A statement of the claims sent in according to law, by the settlers in the repatriation settlement of Témiscouata for payment of the cost of clearing the reserved lots in said county, the price of the houses. &c. (1878), 48. 110. (S. Papers, No. 34.)

1529. A statement shewing the number of miles of road made in the repatriation colony of Témiscouata, and also the amount expended on such miles of road; the number of bridges built and the cost thereof; also, the names of the contractors either roads or bridges, and the overseers who were entrusted with the superintendence of certain works in the soid colony; the number of lots reserved for the establishment of the settlers; and further showing the works done from the 1st May, 1876, to the 30th June, 1877, and from the 30th June 1877to this date. (1877-78.) 54.

I. Presented or communicated to the House—*continued.*

Repatriation : - *continued.*

1530. Copies of all petitions and other correspondence from the inhabitants of the townships of Ditton, Chesham and Emberton through the Municipal Councils or otherwise, together with all reports of public officers in relation to the repayment of money loaned to the settlers under the repatriation scheme of settling those townships ; with a statement showing what amounts have been repaid by the settlers. (1885) 61, 114. (S. Papers, No. 38.) *Referred to Committee on Agriculture,* 128.

1531. Copy of the Petition presented to the Government by Mr. Lapalme and others, respecting the repatriation of our fellow countrymen who have emigrated to the United States. (1887.) 287, 290. (S. Papers, No. 108.)

1532. Revenue :—A statement of revenue from all sources derived by the Province from the cities of Quebec, Montreal, Three-Rivers, Sherbrooke, Hull, St. Henri, St. Jean-Baptiste village and Sorel. during the fiscal year ending the 30th June 1884. (1885.) 70, 194. (S. Papers, No. 67.)

1533. Revised Statutes :—Eighth Report of the Commission for the consolidation of the general statutes, (1887.) 27. (S Papers, No. 25.)

1534. Richelieu Company :—Statement of affairs, (1869.) 69. (S. Papers, No. 20.)—(1870.) 3. (S. Papers, No. 6.)—(1872.) 3. (S. Papers, No. 5.)—(1873-74.) 8. (S. Papers, No. 7.)

1535. Richelieu, General Hospital of the District of :—Statement of affairs, (1869.) 32. (S. Papers, No. 6.)—(1872.) 25. (S. Papers, No. 5.)—(1873-74.) 18. (S. Papers, No. 6.)

1536. Richelieu :—Copies of all Orders in Council from the 1st February last, respecting the Commission of the Peace in the district of Richelieu. (1878) 73. (S. Papers, No. 11.

1537. Richelieu District :—A statement of the revenue of the office of Prothonotary and Clerk of the Peace and of the Crown for the said district, during the years 1876 and 1877. (1878) 73 145. (S. Papers, No. 47.) *To be printed,* 145.

Rimouski :

1538. Agricultural Society :—Copies of all petitions addressed to the Government of this Province by the Agricultural Society of Rimouski, and in which the society complains that the grant to which it is entitled from September to October last, has not yet been paid to it. (1886.) 349.

1539. Hospice des Sœurs de Charité :—Statement of affairs, (1874-75) 62. (S. Papers. No. 5.)—(1875) 54. (S. Papers, No. 4.)—(1876) 31. (S. Papers, No. 6.)—(1877-78)25. (S. Papers, No. 7.)—(1879) 6. (S. Papers, No. 6.)—(1880) 108. (S. Papers, No. 6.)—(1881) 3. (S. Papers, No. 6.)—(1882) 7. (S. Papers, No. 6.)—(1883) 16 (S. Papers, No. 6.)—(1884) 24 (S. Papers, No. 25.)—(1885) 8. (S. Papers, No. 9.)—(1886) 10. (S. Papers,No. 7.)—(1887) 8. (S. Papers, No. 6.)

1540. Sœurs des Petites Ecoles :—Statement of affairs (1882) 7 (S. Papers, No. 6.)—(1883) 124 (S. Papers, No. 6.)

I. Presented or communicated to the House—*continued.*

Rimouski :—*continued.*

1541. Copy of the instructions given by the Government of the Province to J. B. Lepage for the exploration of part of the county of Rimouski, (1884) 101 124. (S. Papers, No. 57.)

1542. Copies of the various applications made for money for colonization works in the county of Rimouski since 1st July, 1886. (1887) 55 295. (S. Papers, No. 110.)

1543. Rivard, L. S. :—A copy of the Report of L. S. Rivard, Gold Mining Inspector, in relation to his visit to the auriferous lands worked by Hon. J. H. Pope in the township of Ditton; a statement showing the amount of Gold extracted by the said Hon. Mr. Pope, since 1st July, 1869, the sums paid each year for Crown dues since that date; also the size of the lots for which Hon. Mr. Pope has patents, and the conditions under which such patents were granted, &c., (1876,) 100, 135. (S. Papers, No. 24.) *To be printed*, 136.

1544. Rivard, Mr. :—Copies of all Orders in Council, correspondence anu documents respecting the dismissal of Mr. Rivard, Revenue Inspector, for the district of Joliette, (1882,) 229, 354. (S. Papers, No. 58.)

1545. River Famine Bridge :—A statement shewing the sums of money paid for the building of the new bridge over the River Famine, in the county of Beauce, the date of such payments, and the names of those to whom they were made and by whose authority, (1875,) 41, 61. (S. Papers, No. 19.)

1546. Rivière Ouelle, Commissioners' Court :—Copy of all correspondence exchanged since the last session between the Government and any of its Members and any person with regard to the reorganization of the Commissioners' Court for the summary trial of small causes in the parish of Rivière Ouelle, county of Kamouraska, with copies of any complaints made, if any were made, against the ex-commissioners or the reasons given for their dismissal, (1880.) 37, 61. (S. Papers, No, 10.)

1547. Roads :—Correspondence with respect to the maintenance of roads and other works on roads and watercourses (1884.) 100.

1548. Roads, Stoning of :—Amount paid from Confederation to this day by the Government to Municipalities, above all to Municipalities within seigniories to encourage the stoning of roads, the names of the Municipalities which have received money for this object, and the amount received by each Municipality. (1882.) 95, 152 (S. Papers, No. 38.) *Not to be printed*, 161.

1549. Roberge, Ephrem :—Vide *Supra*, 1406.

Robidoux, J. E. :

1550. A copy of the Order in Council appointing J. E. Robidoux, Esquire, Advocate, Commissioner for the purposes of the investigation held in respect to the various depart-

I. Presented or communicated to the House—*continued.*

Robidoux, J. E. :—*continued.*

ments of the Court House at Montreal; copy of the instructions given to that gentleman, of all the proceedings connected with the said investigation. &c. (1879.) 32, 266. (S. Papers, No. 92.) *To be printed*, 266.

1551. A statement of all sums paid to J. E. Robidoux, Esq., advocate, of Montreal, for holding an investigation in connection with the Montreal Court House in 1879. (1886.) 199.

1552. Robitaille, Hon. Théodore :—A copy of the Instrument or Commission appointing the Honorable Théodore Robitaille, Lieutenant Governor of the Province of Québec, and copies of all instructions received by him as such from the Government of Canada, through the Secretary of State or otherwise and having any reference to his duties, powers or functions as such Lieutenant-Governor; copies of the Commissions and all like instructions received from the said Government by his predecessors in office since the Union of the Provinces. (1879.) 171. *To be printed*, 344.

Robitaille, L. A. :

1553. Copies of the Order in Council appointing L. A. Robitaille to a position in the Civil Service of the Province of Canada and the Province of Quebec, of his letter of resignation, of the Report and Order in Council reinstating him, his demand to be reinstated. &c., (1883.) 202.

1554. A statement of the sums of money paid to L. A. Robitaille from the 1st. of July, 1882, with the date of and authority for each payment. (1884.) 375. (1885.) 33. (S. Papers, No. 16.)

1555. A copy of the Order in Council No. 87, of the 10th. March, 1873, granting an allowance to L. A. Robitaille who had resigned in November, 1873 the office of Superintendent of woods and forests, indicating the members of the committee upon whose recommendation the said Order in Council was passed; also, Orders in Council No. 242 of 1881, No. 481 of 1882, &c., &c. (1885.) 97, 119. (S. Papers, No. 44.) *To be printed*, 317.

1556. Copies of all Orders in Council and Reports reducing his pension. (1884.) 72, 97. (S. Papers, No. 42.) *To be printed*, 124, 376.

1557. Sums of money paid him since 1st. July 1882. (1884.) 375.

1558. Rocque, Nectaire :—Correspondence respecting the dismissal of Nectaire Rocque as Secretary-Treasurer of the Trustees of the dissentient schools of the township of Magog (1884.) 169, 195. (S. Papers, No. 87.)

1559. Rodrigue, Narcisse :—Petition of Narcisse Rodrigue and other of the Seigniory of Rigaud—Vaudreuil, in reference to the working of the DeLéry Patent, and all Orders in Council and correspondence concerning the same, (1869.) 64, 160. (S. Papers, No. 25.)

1560. Rougemont School Farm :—All agreements, memorials, correspondence and documents whatsoever relating to the establishment, management and discontinuance of the Rougemont School Farm (1886.) 73, 424. (S, Papers, No. 81.)

I. Presented or communicated to the House—*continued.*

Rouillard, J.-B. :

1561. A copy of the letter appointing J. B. Rouillard, Inspector of Mines, and copy of the written instructions given to him and the report which he has made. (1883.) 203.

1562. A copy of the letter appointing him Inspector of Mines, &c. (1883) 203. (1884.) 22. (S. Papers, No. 12.)

1563. Rouleau ex-Sheriff of Rimouski :—A statement of the sums due to the Government by ex-sheriff Rouleau of Rimouski, at the time of his dismissal, and the amount still remaining due on such sums. (1879.) 38, 124. (S. Papers, No. 54.)

1564. Rouleau, Joseph :—Vide *supra.* 429.

1565. Roxton, Commissioners' Court:—Copies of all returns, petitions, correspondence, Orders in Couucil and other documents respecting recent changes in the Commissioners' Court of the township of Roxton, in the county of Shefford, as well as a copy of the Report of Walton Smith, Inspector of Public Offices. (1880) 42 157. (S. Papers, No. 32.)

1566. Royal Colonial Institute :—Letter from the. (1880) 7.

1567. Royal Commission :—Copies of the Royal Commission appointed with the object of making a general investigation into the organization of all the departments. (1883) 31. 62. (S. Papers, No. 12,) *To be printed,* 300.

1568. Roy and Annett :—Copies of all correspondence in connection with the suspension of the Crown Lands Agents Roy and Annett and any other officer of the Crown Lands Department since 29th January last. (1887) 235.

1569. Roy, Chs. François :—A statement of the sums paid to C. F. Roy, P. L. S. of the late Province of Canada, for all services which he may have rendered in any capacity whatsoever to any of the Public Departments of this Province. (1878) 75.

1570. Roy dit Voisine, Théophile :—Copies of the depositions taken by Coroner Grenier on the cause of the death of Théophile Roy dit Voisine ; copy of the Report of the said Coroner and of the verdict of the Jury consequent upon such inquest. (1878.) 102.

Roy, Dr. G. E. ;

1571. Copies of all correspondence between the Government and the said Dr. G. E. Roy, removing him from the position of assistant physician ; copies of the appointment of his successor and Orders in Council, respecting the said appointment the said papers to show what was Dr. G. E. Roy's salary and what was that of his successor (1880.) 182. Vide *supra,* 1139.

1572. Roy, Dr. F. E. :—Vide *supra,* 830.

I. Presented or communicated to the House—*continued.*

1573. Rule of Practice :—A copy of Rule of Practice adopted by the Superior Court on the 8th May 1878 (1878.) 31. (S. Papers, No. 5.)

1574. Russell, Charles vs the Queen :—Copy of a judgment of the Lords of the Judicial Committee of the Privy Council on the appeal of Charles Russell vs the Queen in the information of Woodward from the Superior Court of New Brunswick delivered 23rd June, 1882, (1883.) 201. 238. (S. Papers, No. 63.) *To be printed*, 243.

1575. Sainte Anne de la Pocatière, Hospice St. Joseph :—Statement of affairs, (1873-74) 8. (S. Papers, No. 6.)—(1874-75) 114. (S. Papers, No. 5.)—(1876) 15. (S. Papers, No. 6.)—(1877-78) 18, 25. (S. Papers, No. 7.)—(1879) 6. (S. Papers, No. 6.)—(1881) 3. (S. Papers, No. 6.)—(1882) 7 (S. Papers, No. 6.)—(1885) 8 (S. Papers, No. 9)—(1886) 10. (S. Papers, No. 7.)—(1887) 8. (S. Papers, No. 6.)

1576. St. Benoit, Hospice Youville :—Statement of affairs, (1869-70) 10. (S. Papers, No. 5.)—(1870) 11. (S. Papers, No. 5.)—(1872) 28 (S. Papers, No. 5.)—(1873-74) 8. (S. Papers, No. 6.)—(1875) 64. (S. Papers, No. 4.)—(1876) 132. (S. Papers, No. 6.)—(1879) 148. (S. Papers, No. 6.)

1577. Saint Charles Borromée, Hospice de la Providence :—Statement of affairs, (1881) 89. (S. Papers, No. 6.)—(1883), 236. (S. Papers ,No. 6.)—1884) 24. (S. Papers, No. 25.)

1578. St. Christophe d'Arthabaska et St. Norbert d'Arthabaska :—Correspondence concerning certain fines and penalties imposed by the Court of Queen's Bench upon the Municipalities of. (1884) 285.

1579. St. Clément :—All correspondence and petitions respecting the division of the parish of St. Clément into two School Municipalities; correspondence and petitions praying for the appointment of School Commissioners for the said Municipalities, (1876) 35.

1580. St. Cyr Mr. :—Copy of report of a voyage made to the Canadian Labrador Coast, by Mr. St. Cyr; also copy of his catalogue of plants, birds &c. (1886) 53 180. (S. Papers, No. 37.) *To be printed*, 429.

1581. St. Denis, Hospice St. Louis :—Statement of affairs, (1885) 25. (S. Papers, No. 9.)

1582. Ste. Elizabeth, Asile de la Providence :—Statement of affairs, (1871) 198. (S. Papers, No. 6.)—(1873-4) 8. (S. Papers, No. 6.)—(1875) 106. (S. Papers, No. 4.)—(1876) 112. (S. Papers, No. 6.)—(1877-8) 18. (S. Papers, No. 7.)—(1879) 109. (S. Papers, No. 6.)—(1882) 7. (S. Papers, No. 6.)—(1883) 16. (S. Papers, No. 6.)—(1884) 24. (S. Papers, No. 25.)—(1885) 8. (S. Papers, No. 9.)—(1886) 62. (S. Papers, No. 7.)—1887) 8. (S. Papers, No. 6.)

1583. St. Eugène de Grantham :—Copies of all correspondence, petitions and Orders in Council regarding the nomination of Councillors for the municipality of St. Eugène de Grantham, (1883,) 310.

St. Ferdinand d'Halifax :

1584. Asile des Aliénés :—Statement of affairs (1885) 25. (S. Papers, No. 9.)

I. Presented or communicated to the House—*continued.*

St. Ferdinand d'Halifax :—*continued.*

1585. Hospice de :—Statement of affairs, (1879) 148. (S. Papers, No. 6.)—(1885) 25. (S. Papers, No. 9.)

1586. St. François du Lac Hospital :—Statement of affairs (1879) 148. (S. Papers, No. 6.) —(1880) 15. (S. Papers, No. 6.)—(1883) 16. (S. Papers, No. 6.)—(1885) 25. (S. Papers, No. 9.)—(1886) 10. (S. Papers, No. 7.)

1587. Ste. Geneviève, Commissioners Court :—Copies of all correspondence between the Government and different persons of the parish of Ste. Geneviève, relating to the dismissal of the former commission of the Court of Commissioners of Ste. Geneviève, since the coming into power of the present Government; as well as copies of reports sent to the Provincial Secretary's Department, by J. O. Charrette, Esq., N. P., late clerk of the said Commissioners' Court, dated the 20th January, 1880, (1880,) 232, 257. (S. Papers, No. 54.)

1588. St. Germain de Grantham :—Copies of all correspondence and Orders in Council in connection with the nomination of Justices of the Peace residing in the municipality of St. Germain de Grantham for the last three years. (1885) 181, 208. (S. Papers, No. 71.)

1589. St. Henri de Mascouche, l'Asile de la Providence :—Statement of affairs, (1869-70.) 39. (S. Papers, No. 5.)—(1873-74.) 8, 59. (S. Papers, No. 6.)—(1876) 15. (S. Papers, No. 6.) —(1877-78.) 18, 25. (S. Papers. No. 7.)—(1879) 6. (S. Papers, No. 6.)—(1880) 43. (S. Papers, No. 6.)—(1881) 3. (S. Papers, No. 6.)—(1885) 39. (S. Papers, No. 9.)

1590. St. Henri, L'Union :—Statement of affairs. (1374-75.) 48. (S. Papers, No. 5.)—(1875) 5.(S. Papers, No. 4.)—(1876) 28. (S. Papers, No. 6.)

St. Hyacinthe :

1591. General Hospital, (Catholic) :—Annual Return, (1869) 144. (S. Papers, No. 6.)

1592. Hotel-Dieu of :—Statement of affairs, (1869.) 5. (S. Papers, No. 6.)—(1869-70.) 6 (S. Papers, No. 5,)—(1870.) 11. (S. Papers, No. 5.)—(1871.) 8. (S. Papers, No. 6.)—1872.) 3. (S. Papers, No. 5.)—(1873-4) 8. (S. Papers, No. 6.)—(1875) 13. (S. Papers, No. 4.) (1874-5) 24. (S. Papers, No. 5.) (1876) 132. (S. Papers, No. 6.) 1877-8) 18. (S. Papers, No. 7.) (1879) 148. (S. Papers, No. 6.) (1885) 25. (S. Papers, No. 9.)

1593. L'ouvroir Ste-Geneviève :—Statement of affairs, (1872) 3. (S. Papers, No. 5.)—(1873-4) 8. (S. Papers, No. 5.)—(1874-5) 24. (S. Papers, No. 5)—(1875) 13. (S. Papers, No. 4.) (1876) 132. (S. Papers, No. 6.)—(1877-8) 18. (S. Papers, No. 7.)—1879) 148. (S. Papers, No. 6.)—(1885) 25. (S. Papers, No. 9.)

1594. St-Hyacinthe Election :—A copy of the demand for the issue of an election writ for the electoral district of St-Hyacinthe and the date of such demand ; the date of the issue of said writ by the Speaker of this House and its transmission to the Clerk of the Crown in Chancery, the date of the transmission of the writ by the latter to the Executive Council and the correspondence between the Clerk of the Crown in

I. Presented or communicated to the House—*continued.*

St. Hyacinthe Election :—*continued.*

Chancery and the Executive or any of its members, on this subject, the correspondence between certain electors of the county of St-Hyacinthe and the Executive with regard to the issue of said writ of election ; also copy of the said writ and the report of the returning officer accompanying it. (1879) 88. 155. (S. Papers, No. 75.)

1595. St-Jean Deschaillons, Commissioners Court :—Copies of all petitions, correspondence, complaints and other documents respecting the reorganization of the Commissioners Court for the summary trial of small causes for the parish of St Jean Deschaillons, in the county of Lotbinière on the 1st November last (1879. (1880) 165. 214. (S. Papers, No. 46.)

1596. St-Jean d'Iberville, Asile de :—Statement of affairs, (1875) 23 (S. Papers, No. 4.) (1885) 25. (S. Papers, No. 9.) (1887) 11 (S. Papers, No. 6.)

1597. St. Jean d'Iberville, Hôpital de :—Statement of affairs, (1875) 23. (S. Papers, No. 4.)—(1885) 25. (S. Papers, No. 9.)—(1887) 11. (S. Papers, No. 6.)

St. Jean Dorchester :

1598. Hopital St. Jean :—Statement of affairs, (1871) 7, 96. (S. Papers. No. 6.)—(1876) 28. (S. Papers, No. 6.)—(1879) 148. (S. Papers, No. 6.)—(1880) 88. (S. Papers, No. 6.)—(1885) 25. (S. Papers, No. 9.)—(1887) 11. (S. Papers, No. 6.)

1599. Salle d'Asile :—Statement of affairs, (1876) 28. (S. Papers, No. 6.)—(1879) 148. (S. Papers, No. 6.)—(1880) 88. (S. Papers, No. 6.)—(1387) 11. (S. Papers, No. 6.)

1600. St. Johns, Provincial Lunatic Asylum :—Annual Return. (1869) 144. (S. Papers, No. 6.)—(1870) 3. (S. Papers, No. 5.)—(1871) 7. (S. Papers, No. 6.)—(1872.) 3. (S. Papers, No. 5.)—(1873-74,) 8. (S. Papers, No. 6.)—(1874 75.) 13. (S. Papers, No. 5.)

1601. St. Jude, Commissioners' Court :—Copies of all correspondence, complaints, and other documents relating to the reorganization of the Commissioners Court for the summary trial of small causes for the parish of St, Jude, in the county of St. Hyacinthe, made since the 1st of November last. (1880) 164, 182. (S. Papers, No: 35.)

St. Lin Branch Railway :—Vide *supra*, 1320, 1448.

1602. St. Louis, Hydraulic Company :—Order in Council adopted by the administrator of the Government on the subject of a Bill to incorporate the St. Louis Hydraulic Company,and a Report of Mr. Pagé mentioned in the said Order, (1869) 38. (S. Papers, No. 15.) *To be printed.* 38, 214.

1603. Ste. Marie, Adolphe :—A statement of the amount of an agreement, for the payment of interest, entered into in favor of the Crown by Adolphe Ste. Marie, dated the 20th January 1873, and accepted by the Honorable the Attorney General, &c., (1879) 136. *To be printed,* 343.

I. Presented or Communicated to the House—*continued.*

1604. Ste-Marie de Monnoir, Hospice Ste-Croix de :—Statement of affairs, (1869-70.) 6. (S. Papers, No. 5.) - (1870.) 3. (S. Papers, No. 5.)—(1871.) 7. (S. Papers, No. 6.)—(1872.) 35. (S. Papers, No. 5.)—(1873-74.) 8. (S. Papers, No. 6.)—(1874-75.) 13. (S. Papers, No. 5.)—(1876.) 20. (S. Papers, No. 6.)—(1877-78.) 18. (S. Papers, No. 7.)—(1879.) 148. (S. Papers, No. 6.)—(1880.) 38. (S. Papers, No. 6.)—(1885.) 25. (S. Papers, No. 9.)

1605. Ste-Marthe et Ste-Justine de Newton :—Copies of Orders in Council, correspondence and all other documents relative to the appointment of Commissioners for the summary trial of small causes in the parishes of Ste-Marthe and Ste-Justine de Newton, in the county of Vaudreuil. (1879.) 116, 136.)—(S. Papers, No. 66.)

1606. St. Michel Archange :—Copies of all correspondence exchanged between the Government, or any of its members, and any persons of the county of Napierville, concerning the election of municipal councillors which took place last January, for the parish of St. Michel Archange, in the said County. (1881.) 20, 44. (S. Papers, No. 20.)

St. Michel de Bellechasse :

1607. Copies of all correspondence exchanged between the Government, Mr. Faucher de Saint-Maurice and any other persons respecting the municipal debt contracted by the parish of St. Michel de Bellechasse. (1886.) 349.

1608. Copies of petitions with respect to the settlement of the Municipal Loan effected by St. Michel de Bellechasse. (1884.) 282.

1609. St. Paschal, Commissioner's Court of :—Copies of all petitions, correspondence, complaints and other documents relating to the reorganization of the Commissioner's Court for the summary trial of small causes in the parish of St. Paschal, in the county of Kamouraska, since the 1st of November, 1879, (1880,) 267.

1610. St-Paulin, Hospice de :—Statement of affairs, (1875) 61. (S. Papers, No. 4.) (1877-8.) 18. (S. Papers, No. 7.) (1881.) 3. (S. Papers, No. 6.)

1611. St-Sacrement, Parish :—Copies of all documents respecting the demand made by the corporation of the parish of St. Sacrement for a grant of money for building certain bridges. (1887) 234, 236. (S. Papers, No. 100.)

1612. St-Sauveur : Union St-Joseph :—Statement of affairs, (1881) 63. (S. Papers, No. 6.)

1613. Ste-Scholastique, Dismissal of Commissioners :—Copies of all documents respecting the dismissal of the Commissioners for the summary trial of small causes in the parish of Ste. Scholastique, in the country of Two Mountains, in the course of the month of February last. (1880.) 183, 231. (S. Papers, No. 49.)

1614. Ste. Ursule, Asile de la Providence :—Statement of affairs, (1873-4) 8. (S. Papers, No. 6.)—(1874-5) 13, 62. (S. Papers, No. 5.)—(1875) 23. (S. Papers, No. 4.)—(1876) 15. (S. Papers, No. 6.)—(1877-8) 18. (S. Papers, No. 7.)—(1879) 148. (S. Papers, No. 6.)—(1880) 235. (S. Papers, No. 6.)—(1883) 16. (S. Papers, No. 6.)

I. Presented or communicated to the House—*continued.*

1615. St. Vincent d'Adamsville :—A return giving copies of all petitions and communications relating to the establishment of the parish of St. Vincent d'Adamsville, in the county of Brome, as a separate School Municipality, or to the appointment of School Commissioners therefor, (1874-5) 285.

1616. St. Vincent de Paul Convent :—Statement of affairs, (1883) 152. (S. Papers, No. 6.)—(1884) 24. (S. Papers, No. 25.)

1617. St. Vincent de Paul, les Sœurs de la Providence :—Statement of affairs, (1869-70) 6. (S. Papers, No. 5.)—(1870) 3. (S. Papers, No. 5.)—(1871) 18. (S. Papers, No. 6.)- (1873-4) 8. (S. Papers, No. 6.)—(1874-5) 34. (S. Papers, No. 5.)—(1875) 71. (S. Papers, No. 4.)—(1876) 15. (S. Papers, No. 15.)—(1877-8) 18. (S. Papers, No. 7.)—(1879) 148. (S. Papers, No. 6.)—(1882) 7. (S. Papers, No. 6.)—(1883) 86. (S. Papers, No. 6.)—(1884) 24. (S. Papers, No. 25.)—(1885) 8. (S. Papers, No. 9.)—(1886) 10. (S. Papers, No. 7.)—(1887) 8. (S. Papers, No. 6.)

1618. St. Vincent de Paul, Les Frères de :—Correspondence between the Government and Les Frères de St. Vincent de Paul, respecting the reform of young offenders, and the Report made by the Inspectors appointed to select the most desirable situation for the Reformatory, (1872) 20, 86. (S. Papers, No. 16.) *Not to be printed*, 190.

1619. St. Vincent de Paul, School Commissioners :—Copies of the correspondence exchanged between the Superintendent of Public Instruction, Inspector McMahon, Alphonse Lozeau and others, with reference to the examination of the books and accounts of C. E. Germain, ex-secretary-treasurer of the School Commissioners of the Municipality of the parish of St. Vincent de Paul, in the county of Laval, as well as of all orders given on the subject by the Superintendent to the Inspector, Mr. McMahon, to the secretary-treasurer and to the Commissioners, (1880) 68, 213. (S. Papers, No. 45.)

1620. Savage, Hon. Mr. :—Copy of his resignation as Legislative Councillor, &c. Copy of Order in Council accepting the same, and copy of the Order appointing Hon. D. A. Ross. (1887) 119, 136. (S. Papers, No. 57.) *To be printed.* 224.

1621. Scholastic Exposition :—Catalogue of the. (1887) 57. (S. Papers, No. 33.)

1622. School Commissioners :—All papers and documents touching the decision given, on the 5th December, 1871, by the Honorable the Minister of Public Instruction, on the appeal of Etienne Théodore Paquet and others, of the parish of St. Agapit, against the Resolutions of the School Commissioners of the said parish. (1872) 260.

1623. School Commissioners :—Copies of the report and decision of the Superintendent of Public Instruction of the Province of Quebec, respecting the accounts of Henry St Louis, Notary, of Magog, as Secretary-Treasurer of the School Commissioners of Magog in the county of Stanstead. (1881) 56, 148. (S. Papers, No. 48.)

1624. School Depository :—A statement of the Accounts of the Department for School Books, up to 31st December last. (1877-78.) 117, 118. (S. Papers, No. 20.) *To be printed*, 119.

I. Presented or communicated to the House—*continued.*

1625. School Municipalities :—A statement shewing the number of school municipalities, and the number of the schools in operation in said municipalities, on the 1st July 1878 : the number of said municipalities which have complied with the provisions of the 40th Vict, chap. 22 art. 38, and with the circular of the Superintendent of Public Instruction dated 10th Novr. 1877. &c &c., 1879) 229.

1626. School of Agriculture :—Correspondence respecting the establishment of an experimental farm attached to the School of Agriculture of Ste-Anne de la Pocatière. (1887.) 216, 273. (S. Papers, No. 103.)

School of Navigation :

1627. A list of pupils who have received certificates from the late Quebec School of Navigation (1884) 126, 206. (S. Papers, No. 91.)

1628. Copies of correspondence respecting the maintenance of the School of Navigation. (1887.) 205.

1629. Statement of the amounts expended for the maintenance of the School of Navigation since its formation, the names of those who have obtained certificates as masters, mates, &c., (1881) 35, 75. (S. Papers, No. 37.) *To be printed*, 224.

1630. School teachers, Magdalen Islands :—Copy of a Report or letter of the Superintendent of Public Instruction in reference to the composition of a Board of Examiners for the admission of candidates as, (1883,) 62, 75. (S. Papers, No. 16.)

1631. Schools, Industrial and Reformatory :—Copies of all Reports relating to the Industrial and Reformatory Schools established in this Province, (1874-5) 51.

Seed Grain :

1632. All papers concerning advances made to municipalities upon the credit of the Lower Canada Municipal Loan Fund, for the purchase of seed grain, under the Act 26 Vict., Cap. 2, of the late Province of Canada, (1871) 99.

1633. A copy of all correspondence in the possession of the Government, in relation to loans in money made by various municipalities or individuals for the purchase of seed-grain, during the course of last winter and spring ; copies of all Orders in Council on this subject, and of the conditions upon which such loans were made &c., (1872,) 28, 65. (S. Papers, No. 11.)

1634. All correspondence with the Government on the subject of the importation of seed-grain (1878) 47, 184. (S. Papers, No. 15.)

1635. Seigniorial Dues :—Copies of all petitions and correspondence addressed to the Government since 1871 to this date by a portion of the inhabitants of St Jean Chrysostôme, St. Lambert and St. Etienne de Lauzon, concerning the abolition or diminution of Seigniorial Dues on wild lands situate in those municipalities ; and also the amount which the Government receives each year from the *censitaires* (1876) 35, 87. (S. Papers, No. 14.)

I. Presented or communicated to the House—*continued.*

1636. Seigniories :—A statement showing separately each of the Seigniories of which the Crown is proprietor, the annual amount of *rentes constituées* representing the *cens et rentes*, the amount of said *rentes* redeemed up to this day, the amount of arrears collected since 1st July 1867 to 30th June last and the total amount remaining to be paid (1876) 148

1637. Copies of all Orders in Council, letters or correspondence from the 18th March 1878, granting a remission of arrears to the *censitaires* and other debtors of the Government in the Seigniories and other properties of the Jesuits in the Province of Quebec and particularly copy of a certain Order in Council dated the 22nd March, 1879, granting a remission of twenty five per cent to the *censitaires* of the seigniory of La Prairie de la Magdeleine in the county of Laprairie. Also, the names of persons indebted to the Government for rents, purchase price or interest for beach lots in the Seigniory of Sillery and the amount of arrears due the Crown by such persons to the 1st July, 1879, (1879) 112, 242. (S. Papers, No. 90.)

1638. Seigniories of Cap de la Magdeleine and Batiscan :—A statement showing the number of suits taken against the *censitaires* of the Seigniories of Cap de la Magdeleine and Batiscan in the county of Champlain and against the *censitaires* of the Jesuit's Estate in the city of Three-Rivers by Sévère L. DeLottinville Advocate, acting for the Government; also the amount of disbursements and costs paid him by the Government, etc. (1879.) 8, 243. (S. Papers, No. 89.)

1639. Seigniory of Courval :—Copies of all correspondence, reports, Orders in Council &c., respecting the limits of the Seigniory of Courval. (1887.) 217, 295. (S. Papers, No. 112.)

1640. Seigniory of Lauzon :—A copy of any Order in Council, of the Commissioner of Crown Lands or any minister, since 1874, instructing the Agent of the Seigniory of Lauzon to prosecute some of the *censitaires* of said Seigniory, the number of actions, names of defendents, attorneys or advocates ; copy of any arrangement made or judgment rendered in each case, the amount demanded and the amount paid on any of them. (1876.) 74.

1641. Sénécal, L. A :—Statement of amount paid to L. A. Sénécal on account of his salary as Superintendent of the Provincial Railway, from the date of his appointment up to the 15th. March, 1882. (1882.) 26.

1642. Sentenne, Mr. :—The report of Mr. Dubreuil, concerning the administration of Mr. Sentenne, ex-clerk of the Circuit Court of the county of Soulanges; all correspondence exchanged between the Government and Mr. Sentenne, and all complaints and correspondence addressed by various persons to the Government, touching the administration of Mr. Sentenne, the ex-clerk, (1877-8,) 73. (1886,) 35. (S. Papers, No. 19.)

Sessional Clerks :

1643. A statement showing the number of Sessional Clerks appointed from 1st December 1877 up to this date, (1877-8,) 164, 197. (Appendix, No. 6.) *To be printed*, 206.

I. Presented or communicated to the House—*continued.*

Sessional Clerks :—*continued.*

1644. Statement showing for the years 1884-5, 1885-6 and 1886-7 the number of Sessional Clerks of the Legislative Assembly and of each of the Departments; the number of Sessional Messengers; the number of documents and the number of Bills, (1887,) 270.

1645. A list of the names and surnames of all Sessional Employees appointed for the present session giving their residences as well as the name of their county, (1882,) 80, 274. (S. Papers, No. 60.)

1646. Statement of the number of Sessional Employees both of the Legislative Assembly and of the various Departments for the years 1883, 1884 and 1885 with the salaries paid to each of them, (1887,) 270.

1647. Sessional Papers :—List of persons who have received or will receive bound Sessional Papers for the Session of 1886, (1887,) 217.

1648. Settlement of the Country :—Copies of all Orders in Council, correspondence and other documents relating to the promise of assistance made by the Government to persons who proposed to form extensive associations for the settlement of the country as mentioned in the Speech from the Throne by His Honor the Lieutenant Governor at the beginning of the session. (1879) 206, 266. (S. Papers, No. 94.)

Settlers :

1649. Copies of all Orders in Council passed since 1st July 1878, granting the remission of interest and occupation dues to the settlers of the various townships of the Province of Quebec, as well as copies of all correspondence exchanged on this subject; the date of such Orders in Council and to whom they were addressed. (1879.) 39, 121. (S. Papers, No. 53.) *To be printed*, 341.

1650. Copies of the Orders in Council passed since the 1st September, 1879, and of the orders of the Commissioner of Crown Lands, from the same date, in virtue of the Orders in Council of the 21st and 23rd September, 1878, granting the remission of interest and of rents due by certain settlers, the names of such settlers to whom such remission was made, as well as the name of the township in which they reside, the names of the persons to whom such Orders in Council and orders were addressed, with copies of all correspondence exchanged on the subject. (1880) 34, 135. (S. Papers, No. 23.)

1651. Copies of Orders in Council &c., respecting the establishment of Settlers in the township of Egan, county of Ottawa. (1887.) 51.

1652. Statement showing county by county &c., the amount of remissions made to settlers or other purchasers of Crown Lands from 1st July 1885 to 31st January, 1887. (1887.) 46.

1653. Shanly W. : Vide *supra*, 1391, 1393, 1442.

Sherbrooke :

1654. Hôpital de :—Statement of affairs. (1875) 23. (S. Papers, No. 4.)

I. Presented or communicated to the House—*continued.*

Sherbrooke :—*continued.*

1655. Hospice du Sacré Cœur :—Statement of affairs (1876,) 31. (S. Papers, No. 6.) (1879) 6. (S. Papers, No. 6.)—(1880,) 80. (S. Papers, No. 6.) (1881.) 3. (S. Papers, No. 6.) (1882.) 7. (S. Papers, No. 6.) (1883,) 74. (S. Papers, No. 6.) (1884.) 24. (S. Papers, No. 25.) (1885.) 25. (S. Papers, No. 9.)

Sheriffs :

1656. Copies of all Petitions or correspondence between any of the Sheriffs of the Province and the Government, or any of the Ministers thereof, respecting the salaries of the said Sheriffs and of the salaries which should be granted to them. (1876.) 62.

1657. A list of the Sheriffs of the Province, in alphabetical order, of districts, with their professions, the date of their appointment, and the permanent revenue of their office for each of the last five years. (1885.) 73, 194. (S. Papers, No. 64.) *To be printed*, 319.

1658. Sheriffs and Prothonotaries :—A Statement shewing the salaries of the Sheriffs and Prothonotaries in the Province of Quebec, and the emoluments received by them during the last fiscal year. (1875.) 184.

1659. Sheriff of Arthabaska :—Copies of all reports made during the past two years by the Government inspector respecting the office of the Sheriff of the district of Arthabaska. (1879.) 103. 135. (S. Papers. No. 59.)

1660. Sheriff of Iberville :—Statement showing what sums of money were paid to the Government by the Sheriff of the district of Iberville during the last three years, in connection with the tax collected by him, upon the seizure and sale of immovables. (1887) 156.

1661. Sheriff of Kamouraska :—A detailed statement of the amount of $1200 paid for contingent expenses to V. Taché, Esq., (1878) 130.

1662. Sheriffs of the Province :—Copy of their petition to the Government respecting their fees. (1884) 101. 112. (S. Papers, No. 56.)

1663. Shoolbred, Seignory :—Copies of the letters-patent, conferring upon Mr. Shoolbred, a certain lot of land situate in the county of Bonaventure and known under the name of Shoolbred Seigniory ; (1885) 193.

Sinking Fund :

1664. Statement of amounts paid into and due to the Sinking Fund. (1884) 49.

1665. Statement showing year by year from 1874 to 1st April 1884 the sums set apart for Sinking Fund out of each loan forming the funded debt of the Province. (1884) 126. 207. (S. Papers, No. 92.)

I. Presented or communicated to the House—*continued.*

Small Causes :

1666. Copies of all correspondence and of all Reports respecting the appointment of Commissioners for the summary trial of Small Causes in the parish of St. Joseph de Chambly, and the abolition of the former Commission, (1878,) 123, 133. (S. Papers, No. 37.)

1667. Copies of all correspondence exchanged since the last Session with the Government, concerning the appointment of Commissioners for the summary trial of Small Causes in the parish of St. Joseph, county of Two Mountains ; of complaints against the ex-Commissioners, &c., (1879,) 38, 136. (S. Papers, No. 63.)

1668. Copies of all Petitions, correspondence and Orders in Council respecting the dismissal of the former commissioners for the summary trial of Small Causes and the appointment of other commissioners in the parishes of St. Antoine de Tilly and St. Gill de Beaurivage in the county of Lotbinière, from the 1st January, 1880, (1881,) 168.

1669. Copies of correspondence, and Orders in Council respecting the dismissal and appointment of the Commissioners for the summary trial of Small Causes for the parish of St. Pierre of Durham, in the county of Drummond, since the 1st March, 1878, (1881,) 138, 167. (S. Papers, No. 50.)

1670. Copies of all petitions, correspondence, complaints and other documents relating to the reorganization of the Commissioners Court for the summary trial of Small Causes, in the parish of St. Paschal, in the county of Kamouraska, since the 1st of November, 1879, (1880,) 267. (1881,) 37. (S. Papers, No. 12.)

1671. Smith, Joseph :—Copies of all petitions, reports, correspondence or other documents passed between Joseph Smith and the Commissioner of Crown Lands, respecting claims for indemnity for loss and damage entailed on him through an erroneous survey and plan of the Du Moine River, (1882,) 187, 227. (S. Papers, No. 55. *To be printed,* 361.

1672. Smith, Walton :—Vide *infra,* 1737.

1673. Society of Jesus :—Correspondence with reference to the Bill to incorporate the Society of Jesus (1887) 204. 211. (S. Papers, No. 88.) *To be printed* 224.

Sorel :

1674. College :—Copies of petitions, correspondence and documents relating to a subsidy to be granted to the Sorel College, (1881) 20.

1675. Congrégation St-Michel de :—Statement of affairs, (1872) 53. (S. Papers, No. 5.) (1887.) 69. (S. Papers, No. 6.

1676. General Hospital :—Statement of affairs, (1870) 24. (S. Papers, No. 5.)—(1871) 96. (S. Papers, No. 6.)—(1873-74) 131. (S. Papers, No. 6.)—(1874-75) 16. (S. Papers No. 5.)—(1875) 43. (S. Papers, No. 4.)—(1875) 47. (S. Papers, No. 6.)—(1879) 6. (S. Papers, No. 6.)—(1880) 93. (S. Papers, No. 6.)—(1881) 16. (S. Papers, No. 6.)—(1882) 81. (S. Papers, No. 6.)—(1884) 26. (S. Papers, No. 25.)—(1885) 39. (S. Papers, No. 9.)—(1836) 80. (S. Papers, No. 7.)—(1887) 27. (S. Papers, No. 6.)

I. Presented or communicated to the House—*continued.*

Sorel :—*continued.*

1677. Union St. Joseph de :—Statement of affairs, (1869-70) 140. (S. Papers, No. 5.)

1678. South Eastern Railway :—Vide *supra*, 1478-1480.

1679. South Shore Turnpike Trustees :—Statement of the accounts, receipts, and expenditure of the South Shore Turnpike Trustees, and of the Debentures issued by them since the seperation of the South Shore Commission from that of the North Shore to the present day, (1869-70) 130 186. (S. Papers, No. 16.)

1680. Special Tickets, Government Railways :—Vide *supra*, 1415½.

1681. Special Trains, Quebec, Montreal, Ottawa and Occidental Railway :—Vide, *supra*, 1408.

Special Warrants :

1682. Statement of legal opinions, Reports of Council and Special Warrants, (1869) 14. (App. No. 1.)—(1869-70) 14. (App. No. 1.)—(1870) 11. (App. No. 2.)—(1871) 15. (1872) 12. (1873-4) 19. (1874-5) 17. (1876) 16. (1878) 126. *To be printed*, 129. (1880) 16. (1882) 18, 251. (1883) 28. *To be printed*, 94. (1884) 20. (1885) 30. (1886) 16. (1887) 15.

1683. A list showing the Special Warrants issued since 2nd March 1878, the amount thereof and the person or persons to whom they were issued, whether such warrants be now cancelled or not, (1879) 33.

1684. Copies of all departmental reports and Orders in Council ordering the issue of the Special Warrants mentioned in the statement laid before the House this Session, (1883,) 202, 252. (S. Papers, No. 68.)

1685. Detailed account of the sum of $410,450.73 expended under Special Warrants under authority of 31 Vict., chap. 9, clause 47, (1883) 114, 202. (S. Papers, No. 57.) *To be printed*, 202.

1686. List of Special Warrants issued from 30th June 1885, giving their dates amounts, &c., (1886) 52, 80.

1687. List of Special Warrants issued from 30th June, 1885, giving their dates, amounts, &c., (1886,) 52. (1887,) 88. (S. Papers, No. 43.)

Spencer Wood :

1688. A statement giving a list of the employees at Spencer Wood, paid by Government, since the 1st January, 1876 ; the said statement giving, in as many separate columns, the date of their engagement, their salaries, the date of their dismissal and the reasons therefor. (1880) 38. 267, (S. Papers, No. 14.)

1689. The list of permanent and temporary employees at the cost of the Province, at Spencer Wood ; the said list giving the date of their entry into service, their salaries and the nature of their duties. (1881) 299.

I. Presented or communicated to the House—*continued.*

Spencer Wood :—*continued.*

1690. Detailed statement showing all sums of money expended since the 1st July, 1867 during each fiscal year for the maintenance of buildings and grounds and construction of building at Spencer Wood ; also, all sums expended for maintaining the Lieutenant-Governor's residence; and also, his personal expenses paid by the Province during the same period, and showing the amount expended by each Lieutenant-Governor during each fiscal year. (1882) 110, 280. (S. Papers, No. 61.)

1691. A detailed statement of the expenses of maintenance and repairs of Spencer Wood, given on page 67 of the Public Accounts for 1882-83, and in the Statement of Receipts and Expenditure of the Province from the 1st of June, 1883, to the 31st of March last. (1884) 375. (1885) 33. (S. Papers, No. 17.)

1692. Expenses of maintenance, &c., of Spencer Wood given on page 67 of the Public Accounts for 1882-83 and in the statement of Receipts and Expenditure of the Province from 1st June 1883 to 31st March last. (1884) 375.

1693. Return showing the assessed value of Government House (Spencer Wood) and the expenditure made in repairs and maintenance since 1875. (1886) 33, 108. (S. Papers, No. 24.)

1694. Spirituous Liquors :—A detailed statement of the names of all persons who have, in the various counties, taken out licenses to sell spirituous liquors, since the year 1867 ; and also, the names of the Revenue Collectors, who have granted or signed such licenses. Debate thereon adjourned. (1872) 49.

1695. Copies of all correspondence respecting a by-law passed by the Municipal Council of Missisquoi, prohibiting the sale of Spirituous and other liquors and the granting of licenses for the sale of the same etc. (1876.) 62. 113. (S. Papers, No. 21.)

1696. Sprungli :—A copy of the instructions given by the Law officers of the Crown, under which the Clerk of the Peace at Quebec paid over to one Sprungli, now a convicted felon, certain moneys or valuable securities found in his possession, and which have since been discovered to have been stolen by him. (1878.) 143.

Starch Factory :

1697. Petition of the citizens of Bonaventure praying for the establishment of a Starch Factory, and all other papers &c., in connection therewith, (1884) 209. 216. (S. Papers, No. 94.)

1698. All correspondence, papers, &c. respecting a request for aid to establish a starch manufactory in the county of Bonaventure. (1886) 159 286. (S. Papers, No. 62.)

1699. Starnes, Hon. Henry :—Copies of all reports and Orders in Council, appointing Hon. Henry Starnes, Commissioner of Agriculture and Public Works, on the occasion of the departure of the Honorable Prime Minister for England in April last. (1879) 299 321. (S. Papers, No. 102.) *To be printed,* 345.

I Presented or communicated to the House—*continued.*

1700. Stationery:—A sample of all the stationery distributed to the Legislative Council, to the Legislative Assembly, to each Department of the Province of Quebec and bearing the arms of the Houses and of the Departments respectively. (1885) 83. 108. (S. Papers, No. 36.)

1701. Statues:—Copy of correspondence between Mr. Hebert and the Government with reference to the Statues for the Parliament Buildings at Quebec (1886) 43, 115. (S. Papers, No. 30.)

Statutes:

1702. First Report of the Commissioners appointed to classify, revise, and consolidate the General Statutes of the Province of Quebec, (1877-78) 156. (S. Papers, No. 28.) *To be printed*, 157.

1703. Praying that a Commission be appointed to classify, revise and consolidate the Statutes of the late Province of Canada, affecting the Province of Quebec, which are within the jurisdiction of its legislature and those of this Province since 1867, and that this House will make good the expenses that may be incurred by the Commission in the execution of its labors, (1875) 163.

1704. A statement of all expenses incurred since 1880, for the codification and consolidation of the Statutes, showing the amount paid to each person and the reason of such payment, (1883.) 203.

1705. Report of the Commission for the consolidation of the General Statutes of the Province of Quebec, with the 3rd part of the project of consolidation. (1885.) 24. (S. Papers, No. 6.)

1706. A statement of all expenses incurred for consolidating the Statutes; such statement to show separately the amount paid to each of the Commissioners who presided over the commmission, the amount paid to each of the secretaries, the amount paid for printing, specifying the amount paid to each printer or firm of printers. (1886) 216. Vide *supra*. 294, 295.

1707. Report of the Commission for the Revision and Consolidation of the Statutes of the Province of Quebec, (1881) 18. (S. Papers, No. 9.) *To be printed* 18.

1708. Steamers between Quebec and France:—Copies of the correspondence, praying for the establishment of a line of Steamers between Quebec and Montreal and any other port of the Province of Quebec and France. (1881.) 25.

Stipendiary Magistrates:

1709. A statement showing the number of actions brought before the Stipendiary Magistrate for the district of Saguenay, Horace Cimon, Esquire, from the time of his appointment to the first of December instant, the localities in which such judgments were rendered, the travelling expenses of the said Magistrate, the accounts produced by him for each journey, and the amounts paid, (1873-74.) 44.

I. Presented or communicated to the House—*continued.*

Stipendiary Magistrates :—*continued.*

1710. A copy of the enquirdy lately made in relation to the Stipendiary Magistrate of the district of Beauharnois; and also copies of all papers, letters and correspondence exchanged between the Government and private individuals in relation to such enquiry, and the appointment of a new Magistrate for the district of Beauharnois. (1875.) 25, 148. (S. Papers, No. 24.)

1711. Stone Crushing Machines :—A statement of the sums expended during the last Parliament and up to the present day, in the purchase, repairs, transport, &c., of stone crushing machines; together with all documents, papers and reports, exchanged between private individuals and the Government, in relation to the working of such machines, and the extent of road macadamized by the work of such machines, (1875.) 71,

1712. Stukely (Township) :—A Return of the different sums of money granted to the township of Stukely, in the county of Shefford, from the Colonization Fund, since 1860; the persons to whom these different sums were paid; if they were all applied to the object for which they were granted; and also, copies of all correspondence which may have taken place, in relation to the application of the said sums of money, (1867-8) 32, 47. (S. Papers, No. 9.)

1713. Subdivisions of Parishes, &c. :—A Return of all proclamations issued since the 12th December, 1853, erecting Parishes, subdividing Parishes, or altering the limits, boundaries or lines of demarcation of Parishes, of all proclamations erecting Townships, and also of all proclamations erecting Villages or Towns under the various Municipal Acts and under the Municipal Code; giving the date of each proclamation and the description of the limits and boundaries or change in the limits and boundaries of such Parishes, Townships, Villages and Towns; to form a continuationof the Return of the subdivisions of Lower Canada into Parishes and Townships made in answer to an Address voted by the Legislative Assembly of the late Province of Canada, on the 30th March, 1853, (1875,) 54.

1714. Subsidized Railway Companies :—Vide *supra*, 1300—1303.

1715. Successions in Escheat :—Copies of all correspondence between the Government of Quebec and that of the Dominion, respecting succession in escheat, (1874-5,) 111.

1716. Superior and Circuit Courts :—Statement of the cases taken out and adjudged, during the year 1872, in the Superior Court and Circuit Court in all the Judicial Districts, so as to complete the tables already published in the Quebec *Official Gazette*, page 310, in which tables are omitted, the districts of Beauharnois, Bedford, Chicoutimi, Gaspé (county,) Richelieu and Three Rivers, (1873-4,) 89. (1874-5,) 126. (S. Papers, No. 29.)

Superior Court :

1717. The amount of costs and to whom paid, in the cause No. 887 in the Superior Court, Montreal, wherein the Honorable George Irvine, then Attorney General was Plaintiff,

I. Presented or communicated to the House—*continued.*

Superior Court :—*continued.*

Pro-Regina *vs* Louis Cadieux and Thomas Lunn, of Montreal, Defendants, and the Honorable L. R. Church, Attorney-General, Plaintiff, *en reprise d'instance* Pro-Regina *vs.* the above named Defendants. (1875.) 184.

1718. A statement, by alphabetical order of Districts, of the Terms of the Superior Court, giving for each district the place where such terms are held, their date and the authority under which they have been so fixed. (1885.) 83, 170. (S. Papers, No. 55.) *To be printed,* 318.

Supernumerary Employees :

1719. A report giving the names of all supernumerary employees appointed in each department from 30th. October 1879, the date of their appointment, the time during which they were employed etc. (1883.) 134.

1720. Names of all supernumerary employees appointed in each department from 30th. October 1879, etc. (1883) 134., (1884) 22. (S. Papers, No. 6.) *Not to be printed,* 118.

1721. Superphosphates :—Copies of all contracts and agreements for the purchase by the Government of Superphosphates from foreign or other companies or persons, since the 1st. May, 1880, (1881.) 295.

1722. Surveyors :—The correspondence respecting the amendements proposed to the act which now regulates the surveying and the mode to be adopted for the admission to study and practice the profession as surveyors, so as to include a higher and more elevated course of study, adapted, not only to surveyors, but also to civil engineers, and more particularly to engineers for roads, bridges and railways, (1874-75.) 245.

Taché, P. V :

1723. Statement of all the sums paid by the Government from the 1st. November 1879 to P. V. Taché, Esquire, advocate of Kamouraska as representative of the Attorney-General, (1882.) 297.

1724. Statement of all the sums paid by the Government from the 1st. of November, 1879, to P. V. Taché, Esq. Kamouraska, as advocate of the Revenue Department. (1882.) 297.

1725. Vide, *supra.* 190.

Taché, V. :

1726. Statement giving details of thu sum of $3,525.20 entered at page 32 of the Public Accounts for the fiscal year ending 30th. June 1878, as paid for contingencies to or by V. Taché, Esq., the Sheriff for the district of Kamouraska. (1879.) 208, 266. (S. Papers, No. 93.)

1727. A statement giving details of the amount of $1,200.00 entered at page 42 of the Public Accounts for the fiscal year ending 30th. June, 1877, paid for contingent expenses to V. Taché, Esq., Sheriff of the judicial district of Kamouraska. (1878.) 130. (1880.) 183. (S. Papers, No. 37.)

I. Presented or communicated to the House—*continued.*

Taché Road :

1728. Names and residences of all persons who have bought Lots on the Taché Road to 5th. August 1873, and of those who have obtained lots gratuitouously. (1873-74.) 58. (1874-75.) 42. (S. Papers, No. 10.) *Referred to Printing Committee*, 42.

1729. Correspondence with the Government of this province since the 1st. January, 1883, with respect to the continuation of the work on the colonization road known as the "Taché Road," crossing the counties of Bellechasse, Montmagny, l'Islet, Kamouraska, Témiscouata and Rimouski. (1885.) 258.

1730. Copy of all correspondence respecting the continuation of the works upon the Taché Road, starting from the Metapedia road in the county of Rimouski, crossing that and five other counties, (1884.) 233.

1731. Taché, Wenceslas :—A statement showing the amounts collected and forwarded each year to the Government by Wenceslas Taché, late Sheriff of the district of Kamouraska, from the date of his appointment to the 1st. January, 1877. (1882.) 149, 172. (S. Papers, No. 46.)

1732. Taillon, L. O. :—Copies of all Orders in Council correspondence and other documents respecting the appointment of L. O. Taillon, Esquire, as Commissioner of the Munis cipal Loan Fund, (1881,) 25, 44. (S. Papers, No. 21.) *To be printed*, 209.

1733. Talbot, Godfroi :—A copy of the preliminary report which contains Mr. J. A. Defoy'-view of the facts established or admitted respecting Mr. Godefroi Talbot's complaint against the Registrar of Montmagny, (1886,) 159.

1734. Tanguay, Mr. :—Copies of all correspondence concerning the superannuation of Mr. Tanguay, School Inspector, and the appointment of Mr. Célestin Bouchard, as his successor, (1883,) 113, 127. (S. Papers, No. 40.)

1735. Tanneries :—Documents in relation to the exchange of Public Lands at the Tanneries near Montreal. *To be printed for Members*, 28, (1874-5) 28. (S. Papers, No. 8.) *Not to be printed, in Journals*, 260.

1736. Taschereau, Dr :—Motion for an address to His Honor the Lieutenant Governor, praying for copies of all correspondence exchanged between the Government and Doctor Taschereau, Coroner of the District of Beauce from the 2nd March, 1878, to this date (1879) 151. six months hoist moved, motion withdrawn ; another amendment moved and Objection being taken that it is not in order,—Mr. Speaker ruled that it is in order ; amendment agreed to, 152.

1737. Tassé, Didace :—Copies of the reports, Orders in Council and correspondence respecting the appointment, as well as the dismissal of Didace Tassé and Louis Leon Lesieur, Desaulniers, as Inspectors of Public Offices and as Inspectors of Prisons and Asylums, together with the reports and Orders in Council respecting the appointment of Walton Smith and of A. L. de Martigny, as Inspectors of Public Offices and Inspectors of Asylums. (1879) 79, 121. (S. Papers, No. 52.)

I Presented or communicated to the House—*continued.*

1738. Tassé and Desaulniers :—Copies of Orders in Council appointing D. Tassé & L. L. L. Desaulniers, Esquires, Inspectors of Public Offices, passed during the last two years and also of the written instructions given to them, (1883) 57, 106. (S. Papers No. 36.) *To be printed*, 192.

1739. Tassé, Joseph :—Copies of the complaint, of the evidence at the preliminary investigation, of the commitment, of the indictment, of the Judge's charge, of the verdict and of the sentence *in re* Regina *vs.* Joseph Tassé, Court of Queen's Crown Side, at Montreal, March Term, 1885. (1885) 41, 209. (S. Papers, No. 72.)

Taxes:

1740. Copies of all judgments rendered on suits taken out for the collection of taxes imposed by the Act of this Legislature, 45 Vict., chap. 22, and of all instructions given to any person whomsoever respecting such suits or the putting in force of this Act; a statement of the amounts collected each year under this Act &c. (1885) 47.

1741. Copies of Judgements rendered on suits taken out for the collection of Taxes imposed by the Act of this Legislature, 45 Vict., ch. 22, &c., &c., (1885) 47. (1887) 23. (S. Papers, No. 23.) *To be printed*, 224.

1742. Copies of the judgments rendered both before the Privy Council and by the Courts of the Country *in re* the Attorney-General vs. Reid, with reference to the tax of ten cents on exhibits filed before the Courts. Copy of the instructions given either to the advocates or to the Prothonotaries or Clerks of the Courts in the Province in relation to such tax, &c., (1885) 46.

1743. Tax on Law Proceedings :—Copies of all Orders in Council, imposing an additional tax on any law proceedings, papers or documents whatever made in the various Clerk's Offices of the Courts, sitting in the Court House in the City of Quebec or filed before such Courts to reimburse the Treasury of the Province the money devoted to the construction of the new Court House. (1879) 38 111. (S. Papers, No. 46.)

Tellier, Louis:

1744. A statement of all sums paid to Louis Tellier, Esq., advocate, of St. Hyacinthe, by the Government of this Province, since 1875, with copies of all correspondence and all memoranda on the subject of applications for money made by the said Tellier. (1886) 176.

1745. A statement of all sums paid to Louis Tellier, Esq., advocate, of St. Hyacinthe, by the Government of this Province, since 1875, with copies of all correspondence and all memoranda on the subject of applications for money made by the said Tellier. (1886) 176. (1887) 48. (S. Papers, No. 30.) *To be printed*, 224.

1746. Témiscouata :—A detailed statement of the amounts collected for timber cutting in the county of Témiscouata from 30th June last to this date; also, copies of correspondence ordering visits to be made by the wood-rangers, for the seizure or sale of the timber so cut; and also the amounts paid to the wood-rangers, as salary and travelling expenses connected with such timber cutting. (1878) 37 138. (S. Papers, No. 40.)

I. Presented or communicated to the House—*continued.*

1747. Terrebonne :—Copies of all correspondence respecting the appointment of a resident judge in and for the district of Terrebonne. (1886) 198. 215. (S. Papers, No. 43.)

1748. Theatres :—A copy of the regulations made for the safety and protection in theatres, building or halls used for any public meetings of amusement &c. with copies of all Orders in Council confirming the same. (1879) 42.

1749. Thetford :—All correspondence relative to lot No. 27 in the sixth range of the township of Thetford, as first advertised to be sold by auction and withdrawn from public sale to be sold privately, the name of the purchaser of such lot, the amount paid by him per acre, the amount of the bids per acre for the same lot by other parties the date at which the sale took place, and the number of acres contained in the said lot. (1879) 29, 151. (S. Papers, No. 71.) *To be printed* 338.

1750. Thibaudeau, Hon. I. E. :—Report of the Commissioner appointed to enquire into all the circumstances relating to the presenting of a Petition to this House by the Hon. I. E. Thibaudeau and others, to which false signatures or signatures previously obtained for different purposes, appear to have been attached. (1869-70.) 31. (S. Papers, No. 8.) *Referred to Printing Committee,* 31.

1751. Thibaudeau, Joseph :—Copies of all complaints, investigations, correspondence and documents respecting the suspension or dismissal of Joseph Thibaudeau as station master at Deschambault, and the appointment of another person in his place, (1881) 139, 219. (S. Papers, No. 67.)

1752. Thorn, Paul :—All documents establishing by what authority the Attorny General gave an order not to issue a cheque to pay $199.70 the amount of the collocation made in favor of Paul Thorn, in h his quality of curator by judgment of distribution in *re* the 440 Bedard *vs.* Thorn *ex qualité.* (1886) 215, 321. (S. Papers, No. 68.)

Thouin, Frs.-X. :

1753. Report of Walton Smith respecting the murder of. (1885) 82, 100. (S. Papers, No. 28.)

1754. Copy of the evidence taken in the case of the murder of one Thouin at the Beauport Asylum. (1884) 45. (1887) 17. (S. Papers, No. 11.)

Three Rivers.

1755. Hopital des Dames Ursulines :—Statement of affairs, (1869) 32. (S. Papers, No. 6.) —(1869-70) 6. (S. Papers, No. 5.)—(1870) 7. (S. Papers, No. 5.)—(1871) 7. (S. Papers, No. 6.)—(1872) 3. (S. Papers, No. 5.)—(1873-4) 8. (S. Papers, No. 6.)—1874-5) 13. (S. Papers, No. 13.)—(1875) 13. 20. (S. Papers, No. 4.)—(1876) 15. (S. Papers, No. 6.)— —(1877-8) 18. (S. Papers, No. 7.)—(1879) 6. (S. Papers, No. 6.) (1880) 93. (S. Papers, No. 6.)—(1881) 3. (S. Papers, No. 6.)—(1882) 7. (S. Papers, No. 6.)—(1883) 16. (S. Papers, No. 6.)—(1884) 24. (S. Papers, No. 25.)—(1885) 8. (S. Papers, No. 9.)— (1887) 18. (S. Papers, No. 6.)

I. Presented or communicated to the House—*continued.*

Three Rivers :—*continued.*

1756. Providence de St. Joseph, Asile de la :—Statement of affairs, (1871) 7. (S. Papers, No. 6.)—1872) 35. (S. Papers, No. 5.)—(1873-4) 8. (S. Papers, No. 6.) —(1874-5) 13. (S. Papers, No. 5.)—(1875) 171. (S. Papers, No. 4.)—1876) 28. (S. Papers, No. 6.)—(1879) 90. (S. Papers, No. 6.)—(1880) 180. (S. Papers, No. 6.)—(1881) 3. (S. Papers, No. 6.)—(1883) 16. (S. Papers, No. 6.)—(1884) 24. (S. Papers, No. 25.)—(1885) 8. (S. Papers, No. 9.)—(1887) 18. (S. Papers, No. 6.)

1757. Three Rivers, Infringment of the Criminal Statutes :—A statement showing the number of cases for infringement of the Criminal Statutes, brought before the district magistrate appointed for the district of Three Rivers, during any one year dating from the 20th July, 1877, the nature of such cases; the number of cases heard before such magistrate, during the same period, relating to infringement of the License Act of this Province; and copies of all correspondence exchanged between the Government and the Revenue Collector of the said district, relating to the difficulty of putting such law into practice in such district, since the 20th July, 1878. &c., &c., (1880) 103, 214. (S. Papers, No. 47.)

Three-Rivers Printing Company :

1758. A Statement showing the sums of money paid to the Three-Rivers Printing Company, for printing from the 1st. May, 1880, to this date, (1881.) 180.

1759. Statement showing the sums of money paid to the Three-Rivers Printing Company, for printing, from the 1st. of May, 1881, to this date. (1882.) 51.

Timber :

1760. Copies of the correspondence between the Government and the President of the Témiscouata Railway Company, with reference to the gratuitous cutting of timber on Crown Lands, &c. (1887.) 111.

1761. The amount of money paid into the Treasury from the Timber cut in the township of Callières, from 1st. July 1883 to 1st. April 1887, &c. (1887.) 182, 214. (S. Papers, No. 90,)

1762. Timber cutting dues :—Copies all Orders in Council, regulations and correspondence respecting Timber cutting dues, from 1st. July 1880 to this date, (1881.) 26, 85. (S. Papers, No. 31.) *To be printed.* 208.

1763. Timber, cutting of :—Copies of all Orders in Council correspondence and documents respecting the cutting of Timber on Crown Lands, in the county of Bellechasse from 1st. of January last, (1881.) 138. 175. (S. Papers, No. 52.)

Timber dues :

1764. Copies of all Orders in Council adopted since the 30th. July last concerning the Tariff of Timber dues and the sale and management of Timber on Crown Lands, and modifying the prices already established for mineral lands, (1883.) 113, 147. (S. Papers, No. 45.) *To be printed,* 216.

I. Presented or communicated to the House—*continued.*

Timber dues :—*continued.*

1765. Rules and Regulations of Crown Lands Department respecting the dues exacted from settlers, on timber cut by them on their lots, &c. (1887.) 118.

Timber Licenses :

1766. A statement showing the total superficies of the land granted under timber license to Louis Robitaille, on the Bonaventure River or elsewhere, with the date of such grant. (1877-78) 113, 194. (S. Papers, No. 30.) *To e bprinted*, 194.

1767. Copies of all correspondence between the Government and the Crown Lands Department and Antoine Gagnon, Crown Lands Agent at Arthabaska, respecting the issuing of licenses to cut timber and the sale of Crown Lands. (1878.) 57, 144. (S. Papers, No. 42.) *To be printed*, 145.

1768. Copies of of licenses issued since Confederation (not included in previous returns) to cut timber on Crown Lands in the agency of Arthabaska. (1878.) 57, 144. (S. Papers, No. 46. *To be printed*, 145.

1769. Copies of all instructions given to the local Crown Lands agent for the Grandville division, since the first of January, 1879, to this date, authorizing him to ascertain if any persons were cutting timber on the public lands without license. The instructions which he received for the regulations respecting the cutting of such timber; and copies of the wood-rangers' reports, and that of Félix Gagnon, Esq., Justice of the Peace, instructed by the Department to make a report to the said Department relating to such timber so cut without license,&c., &c. (1880) 58.

1770. Copies of all Orders in Council correspondence and documents relating to the excursion asked for by the holders of Licenses for cutting timber and the period for which such timber licenses were granted (1880) 268. (1881) 43. (S. Papers, No. 15.) *To be printed* 208.

Timber Limits :

1771. A statement showing the number of limits granted to various parties in the Districts of Chicoutimi and Saguenay from 1850 to the present time (1871) 139, 183. (S. Papers, No. 19.) *To be printed*, 222.

1772. A statement of all demands or applications now pending before the Government or the Crown Lands Department, to obtain Licenses for the working of timber limits; the extent and situation of the limits mentioned in the applications, and whether or not the Government has made or intends to make the survey which must precede the grant of the said limits, (1871) 152.

1773. A statement of all demands or applications pending before the Government or the Crown Lands Department, to obtain Licences for the working of timber limits (1872) 18, 70. (S. Papers, No. 12.) *To be printed*, 71

I. Presented or communicated to the House—*continued.*

Timber Limits :—*continued.*

1774. Statement showing the number of limits conceded since the 12th December, 1871, the names of the grantees, the extent in square miles, and the premiums paid for such limits, (1872) 34, 70. (S. Papers, No. 12.) *To be printed*, 71. Supplementary statement 96. (S. Papers, No. 12.) *To be printed*, 99.

1775. A statement of timber limits actually under license; such statement to show the situation of such limits, their extent, the names of their possessors, and the date of the grant; limits sold at auction to be specially distinguished from those sold at private sale, (1873-4) 27.

1776. Copy of the application of R. Thibaudeau for a limit of 575 square miles, situate on the River Gatineau, (1873-4) 194, 199. (S. Papers, No. 24.) *To be printed*, 199.

1777. Statement shewing the various transfers of limits since the 1st January, 1870, the names of the persons between whom such transfers were made, their date, and the various sums paid, (1874-5) 38, 66. (S. Papers, No. 14.)

1778. A statement showing the names of the agents and wood-rangers appointed since August, 1871, the date of their appointments, their salaries the amount of their travelling and other expenses, and the territorial limits subject to their inspection, (1874-5.) 39.

1779. A statement showing, the limits granted to Léandre Méthot, Esq., of the parish of Cap St. Ignace, the extent of each, the price paid for the license, and the date of the concession of each of the said limits. The quantity of timber cut annually on each such limit since the 1st July, 1867, to 1st July, 1874, stating the different kinds of timber. The sums paid for the timber cut on the said limits, and the dates when paid, (1874-5) 51, 66. (S. Papers, No. 13.)

1780. A statement showing the purchase price of the limits mentioned in the Report of the Commissioner of Crown Lands for 1874, (1874-5) 82.

1781. A statement of the changes since the 10th December, 1873, in relation to the possession of the limits mentioned in the Crown Lands Report of 1874, (1874-5) 82.

1782. A statement of the changes since the 10th December, 1873, in relation to the possession of the limits mentioned in the Crown Lands' Report of 1874. (1874-75.) 82, (1875) 56. (S. Papers, No. 18.)

1783. A statement showing the purchase price of the limits mentioned in the Report of the Commissioner of Crown Lands for 1874. (1874-75.) 82. (1875.) 36. (S. Papers, No. 10.)

1784. A statement showing, the names of all holders of timber limits in the county of Bonaventure; the names of such holders who have paid the ground rents on the fifth December instant. (1875) 116, 146. (S. Papers, No. 23.) *To be printed*, 146.

I. Presented or communicated to the House—*continued.*

Timber Limits :—*continued.*

1785. A statement of the limits held by King and Brothers, of the parish of St. Pacôme, lumber manufacturers giving in the case of each limit, the locality, agency or township where it is situated, the date of sale &c., the amount for stumpage, the quality of the timber &c. (1878.) 132.

1786. A statement of timber limits now under licenses, the locality of such limits, their extent, the name of the owners, the date of the grant, and the price paid for each license, distinguishing those sold by auction or by private sale. (1876.) 66. 88. (S. Papers, No. 18.) *To be printed*, 99.

1787. A statement containing the names of those who have given notes for the past three years for the amounts they owe the Government for dues upon timber limits and the working thereof &c. (1876.) 159. 149. (S. Papers, No. 18.)

1788. A statement of the limits sold since the 10th. December 1873, showing the place in which such limits are situated, their extent, the names of the holders, the dates of the grants, the method of sale, the price paid per mile, the total amount, the date and method of payment : the said statement to contain all the limits, not mentioned in the appendix No. 50 to the Report of the Commissioner of Crown Lands for 1874, or which, having been returned to the Government, since the date of that report, have been subsequently re-sold. (1877-78.) 50. 136. (S. Papers, No. 21.) *To be printed.* 143.

1789. A statement of the notes given to the Department of Crown Lands for timber limits, showing the makers and endorsers of such notes, the date and amount of each, the Bank in which they have been placed for collection, those paid on 18th. instant and those which have not been paid, or which have been only paid in part at this date, (1878.) 47. 108. (S. Papers, No. 30.)

1790. Copies of all the correspondence which induced the Government to sell any timber limits since the 1st. January, 1884, as well as a statement showing the upset price, and the price obtained for the sale of each limit. (1885.) 214. 278. (S. Papers, No. 86.)

1791. Timber, Preservation of :—A statement shewing the action taken by the Government as provided for by the provisions of the Act 29 Victoria, chap 53 intituled : An Act to provide for the preservation of standing timber," and to the recommendations contained in the report of the Committee appointed to take into consideration the question of timber cutting upon public lands, dated 20th. February, 1868, (1872.) 54

1792. Titles :—Copy of a despatch from the Right Honorable the Secretary of State for the Colonies, respecting Titles that should be given to certain functionaries of the British Provinces, (1869) 157.

Townships :

1793. List of the names of the Townships of the Province of Quebec. (1884) 337.

IMAGE EVALUATION
TEST TARGET (MT-3)

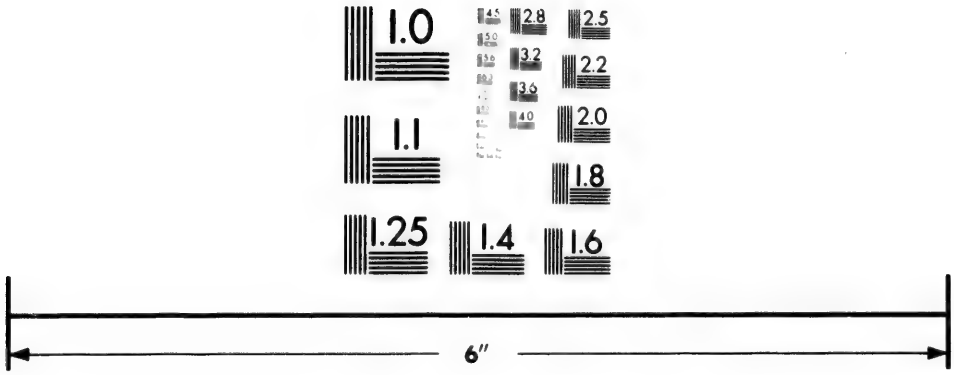

Photographic
Sciences
Corporation

23 WEST MAIN STREET
WEBSTER, N.Y. 14580
(716) 872-4503

I. Presented or communicated to the House—*continued.*

Townships :—*continued.*

1794. A statement showing the total number of Townships in the Province of Quebec. The Townships entirely settled, those settled in part, and those supposed to be comprised in the Forest Reserve, (1887) 235.

1795. Treasury Board :—Copies of all the Reports made since the 1st of July, 1884, by the Treasury Board, under 46 Vict., chap. 4, sec. 14. (1886) 198.

1796. Treasury Department :—A copy of the lease of the office of the Treasury Department and a statement of the different rents of such office since 1867, and the names of the different proprietors, (1878) 75, 108. (S. Papers, No. 28.) *To be printed,* 130.

1797. Trois Pistoles :—Copies of the petition of the rate payers of District No. 4 of the School Municipality of Trois Pistoles, of the report of Mr. Bouchard, School Inspector of the judgment of the Superintendent of Education, and of the resolutions of the School Commissioners of said school municipality, uniting districts No. 4, and 5 into one district (1883.) 309.

1798. Troops :—A statement of all sums of money paid or due for the pay of the Troops recently ordered from Montreal; of all sums which may have been or will be paid on account of the city of Quebec for such troops; also a statement of sums which the Government may have paid or undertaken to pay for special constables, watchman or agents in connection with the strike, and giving the names of all persons who may have been paid or will be paid, (1878,) 82. 85. (S. Papers, No. 18.) *To be printed,* 133.

1799. Trudel Property :—All papers or documents relating to the lease or purchase, of the property known under the name of the "Trudel property" and situate at the corner of Crown and Prince Edward streets, in the city of Quebec, and belonging to the *Crédit Foncier du Bas-Canada,* (1880) 41, 258. (S. Papers, No. 57.)

Turnpike Roads :

1800. A detailed statement of the annual revenue of the Turnpike Roads of the Island of Montreal, under the control of the Commissioners appointed by the Government; also, a statement shewing the different objects to which the revenues were applied by the said Commissioners, in 1867, (1867-8) 42, 124.

1801. Comparative statement relative to the Turnpike Roads in the neighbourhood of Montreal, showing the difference between the old and new Tariff, and the reasons for such alterations; (1879) *To be printed,* 86.

1802. Copies of the Order in Council and of the correspondence exchanged between the Government and the municipalities of the villages of Longueuil and Chambly, respecting the sale of the turnpike road from Longueuil to Chambly (1882) 80, 101. (S. Papers, No. 26.) *To be printed,* 160.

I. Presented or Communicated to the House—*continued.*

1803. Turnpike Road Commissioners, Montreal :—A statement of all arrangements, or a copy of all resolutions adopted by the Turnpike Road Commissioners of the Island of Montreal, in relation to any arrangements which may have been entered into in 1867 or 1868, between the said Commissioners and the Turnpike Road Company of St. Michel, respecting the question of placing only one turnpike upon the road of the said Company, and the Victoria and Papineau Road, under the control of the said Commissioners. (1869(25, 43. (S. Papers, No 11.)

1804. Turnpike Road Company, Ile Jésus :—Statement of affairs, for the year 1874. (1874-75.) 62. (S. Papers, No. 12.)

Varennes :

1805. Commercial College :—Copy of a Petition addressed by said College to the Government for a grant, (1887) 156.

1806. Hospice La Jemmerais, les Sœurs de la Charité de l' :—Statement of affairs, (1869-70) 39. (S. Papers, No. 5.)—(1870) 71. (S. Papers. No. 5.)—(1871) 96. (S. Papers, No. 6.) —(1872) 49 (S. Papers, No. 5.)—(1873-4) 45. (S. Papers No. 6.)—(1876) 67, 117. (S. Papers, No. 6.)—(1879) 148. (S. Papers, No, 6.)—(1880) 108. (S. Papers, No. 6.)—(1885) 39. (S. Papers, No. 9.)—(1886) 31. (S. Papers, No. 7.)

1807. Venice :—Third International Geographical Congress held at Venice. (1882) 227. (S. Papers, No. 54.) *To be printed,* 227.

1807*a*. Verreau, l'Abbé H. A. :—*Vide supra,* 1033.

1808. Viger, F. E. :—Vide *supra* 1407.

1809. Voters' Lists :—Copies of the legal opinions obtained by Government respecting the voters' lists used at the last general elections, and copy of the instructions given by the Government to the registrars of the province concerning such lists ; also a statement of the fees paid for the said opinions. (1878) 48, 144. (S. Papers, No. 45.) *To be printed,* 145.

1810. Water-power :—Copies of correspondence between François Coursol and the Department of Crown Lands respecting the use of a water-power in the township of Lytton, (1887.) 40, 221. (S. Papers, No. 93.)

1811. Whitfield Model Farm :—Copies of Orders in Council (if any) respecting, (1884.) 73, 97. (S. Papers, No. 43.) *Not to be printed,* 122.

1812. Whitman, H. H. :—Correspondence respecting the dismissal of H. H. Whitman, Esq., from the Commission of the Peace for the district of Bedford. (1879.) 112, 136. (S. Papers, No. 65.)

1813. Whitman, H. M. :—Copies of report made by H. M. Whitman, Esquire, of private prosecutions under the License Law up to the 29th of November 1878 and of the remarks of the License officer of the district of Bedford accompanying said statement; copy of report of said License officer in February last, on a petition to remit the penalty

I. Presented or communicated to the House—*continued.*

Whitman. H. M. :—*continued.*

imposed by Justices of the peace on Lorenzo Borden ; copies of letters of said License officer and of Peter Smith, Esquire, of last February, concerning the penalty imposed on Mr. Peltier ; and a copy of letter of said revenue officer of 20th May last, referring to private prosecutions against Ruiter, Jenne, Powers, and Cutler for infringement of the License Law. (1879.) 79, 103. (S. Papers, No. 36.)

1814. Whyte, James :—Copies of all documents and papers relating to a certain reserve made to James Whyte, in the townships of Ditchfield and Spalding, and all Orders in Council and other papers relating to the cancellation of the said reserve. (1880.) 126, 231. (S. Papers, No. 50.)

1815. Woods and Forests :—A detailed statement shewing the number of Agents for Woods and Forests in the Province of Quebec, their residences, salaries, travelling and office expenses, the number of licenses issued since 1860, the extent of limits granted and the revenue received by those Agents ; and copies of the regulations and instructions given to the Crown Lands Agents respecting the sale of limits and the cutting of Timber, (1867-68) 27, 47. (Appendix, No. 5.)

Wood-Rangers :

1816. A statement shewing the names of the agents and wood-rangers appointed since August, 1871, the date of their appointments, their salaries, the amount of their travelling and other expenses, and the territorial limits subject to their inspection, (1874-75) 39, 66. (S. Papers, No. 16.)

1817. Copies of the reports made to the Government by Messrs. C. H. de Salaberry. and L. H. Gosselin, both Wood-rangers, in the service of the Province. (1874-75.) 124.

1818. Copies of the accounts of L. Peltier, A. Desjardins, P. Desjardins and F. Richard, wood-rangers for Grandville division, during the last three fiscal years, &c., (1878) 132.

1819. Copies of the accounts of L. Peltier and others, wood-rangers for the Grandville division, during the last three years, (1878) 132, (1879) 18. (S. Papers, No. 11.)

1820. Works of Canadian Authors :—A list of the works of Canadian authors, in French and in English, which have been purchased since Confederation to be given as prizes in the schools of the Province of Quebec, by order of the Department of Public Instruction. (1885) 111.

Yamachiche :

1821. Asile de la Providence, :—Statement of affairs, (1873-74) 8. (S. Papers, No. 6.)—(1874-75) 13. (S. Papers, No. 5.)—(1876) 15. (S. Papers, No. 6.)—(1877-78) 18. (S. Papers, No. 7.)

1822. Hospice St. Anne :—Statement of affairs, (1872) 35. (S. Papers, No. 5.)—(1879) 40. (S. Papers, No. 6.)—(1880) 34. (S. Papers, No. 6.)—(1881) 3. (S. Papers, No. 6.)—(1882) 23. (S. Papers, No. 6.)—(1883) 21. (S. Papers, No. 6.)—(1884) 24. (S. Papers, No. 25)—(1886) 33. (S. Papers, No. 7.)—(1887) 8. (S. Papers, No. 6.)

II. Modes of presenting Accounts and Papers:

1823. By Message from the Lieutenant-Governor, (1867-68) 47.—(1869) 92.—(1869-70) 39.—(1870) 66.—(1871) 121.—(1872) 39.—(1873-74) 81.—(1874-75) 148.—(1875) 33, 69.—(1876) 64.—(1877-78) 28, 156.—(1878) 30, 85.—(1879) 14, 115.—(1880) 9, 61.—(1881) 127, 234.—(1882) 24.—(1883) 95, 97.—(1884(149.—(1885) 49.—(1886) 342.—(1887) 64, 224.

1824. By a Member of the Administration, by command of His Honor (1869) 162.—(1870) 212.—(1871) 136. (1872.) 223. (1873-74) 14.—(1874-75) 65. - (1875) 50.—(1876) 153. (1877-78) 23.—(1878) 102.—(1879) 132.—(1880) 35, 94.—(1881) 21, 200.—(1882) 18. 251.—(1883) 68. - (1884) 83.—(1885) 45.—(1886) 286.—(1887) 39.

1825. By the Clerk (1876) 105.

1826. Communicated to the Speaker, by letter or otherwise, and by him laid before the House, (1867-68.) 13.—(1869.) 5.—(1879-70.) 6.—(1870.) 112.—(1871.) 48.—(1872,) 35.—(1873-74.) 8.—(1874-75.) 269. (1875.) 37. (1876. 33. (1877-78. 6.—(1878) 31.—(1879) 5.—(1880) 34.—(1881.) 201.—(1882) 305.—(1883) 16.—(1884) 26, 236.—(1885) 14.—(1886) 57. 97, 262, 269.—(1887) 11.

1827. By the Clerk of the Crown in Chancery (Writ, Return and Election papers,) (1867-8) 16.

III. Orders and Incidental Proceedings relative to Accounts and Papers:

1828. Standing orders, That the Clerk do make out every session a list of the Reports or Statements required to be made to the House by any public officer or corporation, (1867-68.) 106th. Rule, 146.

1829. Order That the Clerk do prepare and lay before the House, certain statements. (1870.) 37.

1830. That the Clerk do procure returns or statements from various corporations, (1867-68) 17.—(1870.) 47.—From chartered Railway Companies, (1871.) 38.—(1872.) 23.

1831. Returns sent down in pursuance of addresses of former sessions, (1872) 107, 108.

1832. Certain documents to be printed in a condensed form for the appendix and Sessional Papers, (1871) 142, 191, 192.

1833. A certain number of copies, above the ordinary quantity to be printed in both languages, (1869) 162, 196, 201, 213.

1834. Certain documents to be printed for distribution only, (1869) 216. (1871) 222. (1872) 71. (1873-4) 199.

1835. Certain documents not to printed in the appendix or Sessional Papers, (1869-70) 72, 122. (1870) 55, 153. (1871) 192. (1872) 146, 190. (1873-4) 156.

1836. Certain documents to be printed, and to be distributed specially, (1867-8) 147.

III. Orders and Incidental Proceedings, &c. :—*continued.*

1837. The reports of the various Departments to be printed before they are laid before the House, (1872) 63.

1838. Certain documents to be printed, for distribution and in the Sessional Papers, (1869-70.) 72, 102, 108, 122.—(1870) 153, 204.—(1872) 145, 190. 224.

1839. Documents, ordered to be printed before they are laid before the House, (1873-74.) 202. (1879) 138-346.

1840. Motion that certain Returns be called for, negatived or with drawn. (1869) 79, 84.—(1872) 109.—(1883) 141. (1885) 46, 51, 112, 128, 258.

The following table will show the number of Addresses and orders voted by the House and the number of Returns and other documents in answer thereto :—

In 1867-78	23		17
" 1869	29		31
" 1869-70	14		22
" 1870	14		24
" 1871	20		25
" 1872	28		42
" 1873-74	26		32
" 1874-75	40		41
" 1875	39		36
" 1876	55		46
" 1877-78	32		43
" 1878	76		54
" 1879	147		129
" 1880	98		78
" 1881	63		94
" 1882	79		86
" 1883	114		87
" 1884	101		122
" 1885	106		108
" 1886	107		93
" 1887	119		118

Achuapmouchouan River :—Vide *Bridges*, 6.

Acts :

18 Vict., chap. 61 :—Bill to amend the Act 18 Vict., chap. 61 of the Statutes of the Parliament of the late Province of Canada, (1884) 78. Vide *Montreal*, 316.

24. Vict., chap. 32 :—Vide *Montreal Insurance Companies.*

27 Vict., chap. 10, Section 7 :—Petition for an act to amend : Vide *St. Henri des Tanneries.*

Acts :—*continued.*

27-28 Vict., chap. 9 :—Bill to amend the Acts 27 and 28 Vict., chap. 9; 29 Vict., chap. 9; 31 Vict., chap. 21; 33 Vict., chap. 29; and 34 Vict., chap. 14; Presented, (1877-78) 185.

Acts 29 and 30 Vict., Chap. 69 :—Petition praying that the said Act be not amended, (1869-70) 62.

31 Vict., chap. 32 :—Bill to amend the (1884) 47. Order for second reading discharged and Bill withdrawn, 110.

Act 32 Victoria, chapter 72 :—Vide *Cemeteries*, 4.

32 Vict., chap. 29 :—Bill to repeal the Acts. (1884) 117 Three months hoist,193.

32 Vict., chap. 29. :—Bill to repeal the Act, (1884) 198 Committed, considered, amended reported and passed, 336.

32 Vict, chap. 23 :—Vide *District Magistrates.*

33 Vict. chap. 26 :—Bill to amend the Act (1884) 117. Committed, 164.

34 Vict. chap. 4 :—Vide *Justice, Administration of* 23.

36 Vict. chaps. 52, 53, and 59 : - Bill to amend the acts of this Province, 36 vict, chaps. 52, 53 and 59, presented (1873-4) 81. Amended in Committee and Passed. 164.

38 Vict, chap. 10 :—Bill to amend the ; Presented (1880) 157.

38 Vict, chap. 77. Sect 62 Petition for the repeal of the (1884) 51. Report of notice, 93 :—Vide *Beauharnois.*

38 Vict, chap. 12 :—Bill to repeal (1885) 261.

39 Vict., chap. 45 :—Petition praying that sect , 8 of the Act 39 Vict., chap. 45, be amended, (1886) 31. Vide *Statutes of Quebec.*

40 Vict., chap. 22 :—Bill to amended section 11 of the ; Presented (1879) 167.

41 Vict., chap. 5 :—Bill to amend the Act 41 Vict., chap. 5, sect. 6.—Committed, (1886) 212. Considered and progress reported, 237. Further considered, amended, reported and passed, 324. By Council, 423. R. A. 432. (49-50 Vict., chap. 41.)

43-44 Vict., chap. 37 :—Petition for an amendment to the; referred to Private Bills Committee, (1881) 172.

43-44 Vict., chap. 25 :—Vide *Hypothecary Creditors.*

43-44 Vict., chap. 5 :—Bill to repeal the Act passed in the 43-44 year of Her Majesty's Reign, Chap 5, (1882) 18. Six months hoist, 239.

Acts :—*continued.*

43-44 Vict., chap. 3 :—Bill to repeal (1884) 194. Motion for 2nd reading, 243, 286. Six months hoist, 287, 289.

44-45 Vict., chap. 89 :—Petition for amendment to the Act 45-45 Vict., ch. 89, (1884) 72.

44 Vict., chap. 82 :—Vide *St. Jean Baptiste de Montréal.*

45 Vict., chap. 103 :—Vide *Richmond.*

45 Vict., chap. 103 :—Petition for an Act to amend the Act 45 Vict., chap. 103, (1886), 114, Report of notice 142. Bill presented, 146. Referred, 150 Reported 202, Considered, reported and passed,213. By Council with amendments, 320. Agreed to, 321. R. A. 432. (49-50 vic., c. 49.)

46 Vict., chap., 23 :—Bill to amend the (1884) 174. Three months hoist, 323.

47 Vict., chap. 83, Sec. 3 :—Petition for the repeal of the, (1885) 132.

49-50 Vict., chap., 74 :—Vide *Combustible Gases.*

Bill to remove all doubts as to the legality of the assent given on the 11th September 1879, to certain Acts ; Presented, (1879) 352.

Bill to confirm certain Acts assented to on the 11th September, (1879) 352.

Bill to amend and repeal certain Acts and Enactments therein mentioned ; From the Council; Read twice and committed, (1876) 149. Considered, amended, reported and passed, 162. Amendments agreed to by Council, 184. R. A. 203 (40 Vic., c. 27.)

Acts Declared unconstitutional :—Vide *Accounts*, 3.

Acts Disavowal of :—Vide *Accounts*, 4.

Acts Of the Local Legislatures :—Vide *Accounts*, 5.

Acts Of the Quebec Legislature :—Vide *Accounts*, 6.

Actions :—Bill to compel, in certain cases, the Plaintiff in any action of damages, to give security for payment of costs in the event of dismissal, (1873-74) 81.

Acton (Townships) :—Vide *Territorial Divisions*, 1.

Adams Tobacco Company :—Petition for amendments to their Act of incorporation. (1877-78) 31. Report of notice, 46. Bill presented, 49. Referred, 58. Reported 90. Considered, 116, Reported and passed, 120. By Council, with an amendment; agreed to, 179. R. A. 229. (41 Vic., chap. 56.)

Addresses.

I. To Her Majesty the Queen ; 1-5.

II. To the Governor General ; 6-17.

III. To the Lieutenant-Governor ; 18-41.

Joint Addresses, Vide *infra*, 1-3, 8, 10, 14, 15, 17.

IV. Modes of presenting Addresses.

(1) *To the Governor General*, 42-45.

(2) *To the Lieutenant-Governor*, 47, 47.

V. Incidental Proceedings relative to Addresses ;

VI. Questions Negatived or Superseded ;

(1) *Motions for Addresses to the Governor General*, 65.

(2) *Motions for Addresses to the Lieutenant-Governor*, 58-64.

I. To Her Majesty the Queen—*relative to*—

1. Attempt made upon Her Majesty's life :—Congratulating Her Majesty on Her providential escape from the attempt made upon Her life ; from the Council, (1882) 13. Read and agreed to ; Address to His Honor, requesting him to transmit the same ; Ordered ; to be engrossed ; communicated to the Council for their concurrence, 14. Message from the Council agreeing thereto, 27. His Honor's Reply, 45.

2. Duke of Albany :—Condoling with Her Majesty on the demise of His Royal Highness the Duke of Albany ; From the Council ; day appointed for consideration, (1884) 25 Considered and agreed to, 29. Address to the Lieutenant-Governor requesting him to transmit the same ; to be engrossed and communicated to Council, 30. Agreed to by the Council, 34.

3. Fiftieth Anniversary of Her Majesty's Reign :—Expressing feelings of affection, loyalty and devotion to the Queen on the occasion of the 50th Anniversary of Her Majesty's accession to the Throne ; To be engrossed and signed by the Speaker, (1887) 83. Address to His Honor the Lieutenant-Governor requesting him to transmit the same, 84. Message sent to Council, 109. Both Addresses agreed to by Council, 122, 123.

I. To Her Majesty the Queen :—*continued.*

4. **Legislative Council** :—Motion for an Address praying Her Majesty to be graciously pleased to submit to the Imperial Parliament a measure for the purpose of amending the British North America Act 1867, by abolishing the Legislative Council, (1880) 22. Amendment that any Legislation by the Parliament of the United Kingdom, modifying or tending to modify the Constitution of this Province, would be an encroachment on the powers reserved to this Province, by the B. N. A. Act 1867 and an infraction of its rights; another amendment, that in order to effect the economy essential to the prosperity of this Province and to exempt it from new taxes it is necessary to suppress all public expenses which are not indispensable &c., 25. Last amendment negatived; First amendment agreed to, 26. That the main motion be further amended by abolishing the indemnity to Councillors and the salary of the Speaker, negatived; main motion as amended agreed to, 27.

5. **Provincial Constitution** :—Motion for an Address to Her Majesty praying that a measure be submitted to the Imperial Parliament, for the purpose of modifying our Provincial Constitution, (1882) 358. Debate thereon adjourned. 359, 360.

II. To the Governor General—*Relative to—*

6. **Arbitration** :—Representing that the award rendered by the arbitrators appointed by the Government of Canada and the Province of Ontario to divide and adjust the debt of Upper and Lower Canada, is unjust and illegal, and praying His Excellence to adopt such measures as are best calculated to insure justice to this Province (1870) 44, 104. Motion to insert a new paragraph negatived, 122. Address reported, 125. Agreed to; communicated to the Council, 127. Agreed to by Council; Address to the Lieutenant-Governor requesting him to transmit the same 156.

7. **DeBoucherville Cabinet** :—Motion for an Address expressing the opinion that the dismissal from office of the Deboucherville Cabinet without reason constitutes an eminent danger to the existence of responsible Government in this Province, is an abuse of power in contempt of the majority of this House, and is a violation of the liberties and will of the people &c; Several objections over-ruled by Mr. Speaker (1877-8) 222, agreed to ; to be transmitted to the Lieutenant-Governor, with a request to transmit the same to the Governor-General; to be also transmitted to the Senate and House of Commons, 223.

8. **Dufferin, Earl of** :—On the occasion of his visit to Quebec and his early departure for England ; Ordered (1878) 31. Reported 32. Agreed to ; Communicated to the Council, 33. Agreed to by the Council ; Answer, 39.

9. **Increased Subsidy** :—Motion for House in Committee on Resolutions on which to found an Address, to the Governor-General praying him to be pleased to submit to the Honorable Privy Council of Her Majesty, for Canada, the claims of this Province for an increase of Subsidy ; An amendment proposed and negatived:—House goes into Commitee (1883) 348. Resolutions reported and agreed to, 350. Address ordered. 352. Address to Lieutenant-Governor requesting him to transmit the same 355.

II. To the Governor General—*continued.*

10. Lansdown, Marquis of :—Welcoming him on his arrival in Quebec; From the Council (1884.) 269. Concurred in by filling up the blank and to be signed by Mr. Speaker; message to the Council acquainting them thereof; Message from Council naming the Members who will wait on His Excellency on the part of that House; Members named on the part of the Assembly, 271. House waits on His Excellency in the Council Chamber, 283. His Excellency's reply, 284.

11. Lépine, Ambroise :—Praying His Excellency to be pleased to exercise the Royal Prerogative of Mercy in favor of Ambroise Lépine now under sentence of death. Ordered, (1874-5) 60. Agreed to; to be engrossed 61. Address to the Lieutenant-Governor requesting him to transmit the same; to be engrossed, 61. Message from His Honor informing this House that he has transmitted the same. 32.

12. Lieutenant-Governor, Dismissal of :—Motion for House in Committee to consider certain proposed Resolutions on which to found an Address relative to the attempt made by the Federal Government to dismiss the Lieutenant-Governor of the Province of Quebec, and to the encroachment by that Government and the Federal Parliament upon the rights of the Province of Quebec; and objection being taken that this House has no right to censure the Federal Government, and that any motion tending to convey such censure is not in order,—Mr. Speaker ruled that the motion is in order; His decision appealed from and confirmed; Debate adjourned, (1879) 49. Resumed; amendment proposed; Debate thereon adjourned, 57. Amendment negatived, 63. House goes into Committee; Several objections overruled by the Chairman; His ruling submitted to the House and confirmed 65-68. Resolutions reported, 69. Motion to concur in same; amendment proposed and negatived, 70. Address ordered, 72. To be engrossed; Address to the Lieutenant-Governor requesting him to transmit the same, 73.

13. Limits of the Province of Quebec :—Resolutions respecting the western, northern, and eastern frontiers of the Province of Quebec, adopted, (1886) 426. Referred to a Select Committee to prepare and report the draft of an Address to the Governor General; Address reported and agreed to, 427. Address to the Lieutenant Governor requesting him to transmit the same, 428.

14. Lisgar, Baron :—Congratulating His Excellency, upon his elevation to the Peerage of the United Kingdom, (1870) 19. Agreed to; communicated to the Council, 20. Agreed to by Council; Address to Lieutenant-Governor requisting him to transmit the same, 34. communicated to the Council, 36. Reply, 53.

15. Lorn, Marquis of :—Select Committee appointed to prepare an Address of welcome to His Excellency the Governor General, and to Her Royal Highness the Princess Louise (1879) 57. Address reported, 73. To be engrossed; Message sent to the Council requesting the concurrence of their Honors thereto, 74. Agreed to by Council, 80. His Excellency's reply, 82.

16. North-West :—Motion for an Address to the Governor General, expressing regret with respect to the unfortunate events which have occured in the North-West of the Domi-

II. To the Governor General—*continued.*

North-West :—*continued.*

nion and declaring that the House cannot approve of the attempt to settle by force of arms difficulties of simple administration, (1885) 123. Two amendments moved; second amendment agreed to, 124. Another amendment proposed and objected to on the ground that it repeats under another form the idea contained in the main motion, debate on amendment adjourned, 125, 130, 132. Resumed, 129 131, 161 ; amendment negatived, 162. Main motion as amended, agreed to, 168.

17. Young, Sir John :—House in Committee to consider of certain proposed Resolutions to serve as a basis for an Address of welcome and congratulation to His Excellency the Governor General, (1369) 17. Resolutions reported and agreed to, 119. Address reported and agreed to; communicated to the Council, 20. Agreed to by Council, 29. Reply, 37.

III. To the Lieutenant Governor :—*relative to.*

17½. Agricultural Instruction :—Motion for an Address setting forth to His Excellency, that with the view of promoting Agricultural Instruction in this Province, the House is of opinion that it is expedient to make a grant of public lands to any student or students who shall attend, for two years, any school of Agriculture approved by the Minister of Agriculture in this Province ; and praying His Excellency to recommend to the Provincial Legislature a grant for that object ; amendment moved, that it be an instruction to the Committee on Agriculture, Immigration and Colonization, to consider the expediency of making such grant; agreed to, (1867-68) 69.

Autonomy of the Provinces :

18. Motion for an Address praying His Honor to transmit to the Governor General, certain Resolutions expressive of the determination of this House to defend all Provincial rights, and to firmly proclaim its autonomy, as establised by the Federal Act ; Previous Question proposed, (1884) 56. Negatived, 60.

19. Motion for an address to the Lieutenant-Governor praying him to transmit to the Governor General, certain Resolutions, setting forth, that the prosperity of the Provinces of Canada depends in a great measure upon the care which the Parliament of Canada and the Provincial Legislatures take to confine themselves within the limits of their respective powers, (1884) 100, 127, 129, 130, agreed to, 148. Reply, 158.

20. Beet Root Sugar :—Praying His Honor to cause to be transmitted to His Excellency the Governor General a Resolution of this House having for its object the prolongation by the Federal Government to ten years, from this date of the exemption from all excise duties on Beet Root Sugar manufactured in the Dominion, (1880) 233.

21. Canadian Pacific Railway :—Praying His Honor to transmit to the Governor General a copy of the Resolutions setting forth the reasons why the Canadian and Pacific Railway from the Pacific to the Atlantic should be built entirely upon British territory, (1884) 282, 283.

III. To the Lieutenant Governor—*continued.*

22. Compton and Beauce:—Declaring that the Bill respecting the division line between Compton and Beauce has been passed with the consent of the members representing the 12 Electoral Districts to which article 80 of the B. N. A Act applies, mentioned in the 2nd schedule of the said act, (1879) 266.

23. Contingencies of the House:—Praying His Honor to issue his warrant in favor of the Clerk of the House, for $15,000, on account of the contingencies, (1867-8) 33. For $35,000—80,—(1869.) For $16,000 24,29.—For $30,000,82.—(1869-70.) For $52,000,36.—(1881) For $10,000, 157.—(1882.) For $10,000, 111. For $15,000, 174. (1884.) For $18,000, 64. For $5,000, 69. (1887.) For $20,000, 83.

24. De Boucherville Government:—Motion renewing the declaration of Confidence in the De Boucherville Government and declaring a want of confidence in any administration which may be substituted for the one dismissed, (1877 78) 218. Committee appointed to draft an Address; Address reported, 220. To be engrossed and presented to His Honor by the Speaker, 221. Reply, 221.

25. Foreign Tanneries:—Motion for an Address representing that traders, for the purpose of providing essences for foreign tanneries, are barking trees, to the great destruction of our forests; and praying His Honor to recommend to this House a measure to preserve the forests of the Province; Referred to the Committee on the Question of cutting Timber. (1867-68) 84.

25½. Game Laws:—Praying His Excellency to cause to be printed such number of copies of the Bill to amend the Game Laws, when the same shall have become law, also, of the Act respecting Game Laws, passed by this House last session, and also, of the Act 27th and 28th Victoria, chap. 52, intituled: "An Act for the protection of insectivorous and other birds beneficial to agriculture," as he shall deem necessary, for the purpose of distributing the same among the overseers of fisheries, Municipal officers, School teachers and other persons, in order to diffuse a general knowledge of these laws throughout the country, (1869) 193.

26. Gaspé Fishery and Coal Mining Company:—Praying that His Honor will be pleased to direct that the Attorney-General be instructed to take the necessary steps to annul the charter of the; Motion withdrawn (1867-68) 149.

27. Gilchrist Educational Trust:—To thank His Honor for his Message on the subject of the granting of a Scholarship by the, (1867-68) 77.

28. Hull:—Address praying His Honor to be pleased to issue his warrant in favor of the Treasurer of this Province for the sum of one thousand dollars to assist in relieving the distress of the Sufferers by the recent fire in the city of Hull, (1886) 170.

29. Metgermette:—Praying His Honor to be pleased to issue his warrant in favor of the Treasurer of this Province for the sum of one thousand dollars to help the settlers of Metgermette, Jersey and Marlow, which the House will make good hereafter, (1887) 55.

III. To the Lieutenant Governor—*continued.*

30. Montreal Court House :—Drawing the attention of the Lieutenant Governor in Council to the statement prepared by the Auditor, of the Fund for the building of the Court House of the district of Montreal, with seems to show that the amount expended has been returned, (1879) 333.

31. New Brunswick Railway :—That the Southern Frontier of the counties of Beauce, Dorchester, &c., is well adapted to the construction of a Railway to connect with the New Brunswick Railway at Edmonston and assuring him that it is of vital importance to the commercial and agricultural development of the Southern frontier of the said counties, (1884) 281.

North Shore Railway :

32. Praying His Honor to forward to His Excellency the Governor General, certain Resolutions respecting the construction of the, (1875) 174.

33. Praying His Honor to transmit to the Governor General a copy of the Resolution concurring in the request made by the Provincial Government for increasing to $12,000 per mile, the grant made for the North Shore Railway between Quebec and Montreal, (1885) 56.

34. Nova Scotia Fishermen :—To thank His Honor for his gracious Message in reference to the relief of the distressed fishermen of Nova Scotia (1867-68) 48.

34½. Pacific Railway ;—Praying His Excellency to be pleased to forward to His Excellency the Governor General, the accompanying Resolutions, relating to the localization of the Pacific Railway, reported from the Standing Committee on Railways, Canals, Telegraph Lines, and Mining and Manufacturing Corporations, and adopted by this House, (1874-75) 240.

35. Parishes, Subdivisions of :—Praying His Excellency to be pleased to adopt such measures as he may deem advisable, to cause to be prepared and printed in the form of the Statutes of this Province, a table of the subdivisions of Parishes within the same, from the year 1854 to the present year inclusive, (1869) 53.

36. Privileges and Immunities :—Motion for an Address representing that the Cabinet of which Hon. Mr. Joly is the chief, was defeated three different times during the sitting of the 8th March instant, by majorities varying from 20 to 22, and regretting that the advisers of His Excellency persist in retaining power against the will of the majority of this House and of the country ; objected to on the ground that it is contrary to the constitution,—Mr. Speaker overruled the objection ; his decision confirmed on appeal, (1877-78) 227.

37. Quebec Fire :—Praying His Honor to authorize the payment of $10,000 to assist in relieving the immediate distress of the sufferers by the recent fire, (1881) 184.

38. Speeches :—In answer to Speeches from the Throne at the opening of each Session : —(1867-68.) Address moved, 8. Ordered ; reported ; agreed to, 10. Reply, 15.—(1869) Address ordered 11. Reported and agreed to, 13. Reply, 15.—(1869-70.) Address ordered 11. Reported and agreed to, 12. Reply, 15.—(1870.) Address ordered, 8. Reported and

III. To the Lieutenant Governor—*continued.*

Speeches :—*continued.*

agreed to, 10. Reply, 13.—(1871.) Address ordered, 11. Reported and agreed to. 13. Reply, 34.—(1872) Address ordered, 9. Reported and agreed to, 10. Reply, 16. (1873-4.) Address ordered ; Reported and agreed to 24. Te be presented by members of Executive Conseil, 24. Reply, 40. (1874-75) Motion for an Address ; debate thereon adjourned 20. Debate resumed ; 1st. and 2nd. Paragraphs agreed to 23. Amendment moved to 3rd. Paragraph; debate adjourned, 24. Debate resumed, 25. Adjourned, 26. Resumed, 28. Amendment negatived, 29. The 3rd. to the 10th. and last paragraphs agreed to ; committee appointed to draft an Address ; Address reported 30. Agreed to; to be engrossed ; to be presented by the Members of Executive Council, 31. Message in reply, 40.—(1875) Address moved 7. Amendment moved to fourth paragraph, 8. Debate resumed, 9. Amendment, negatived, 10. Another amendment to fourth paragraph negatived 11. Committee to draft an Address; Address reported 12. Agreed to ; to be engrossed ; to be presented by members of the Executive Council, 13. Answer, 16. (1876) Address moved 18. Committee to draft an Address ; Address reported, 19. Agreed to; to be engrossed ; to be presented by members of the Executive Council, 20. Answer, 25. (1877-78) Address, ordered 19. Committeeto draft the same, Address reported, 20. To be engrossed ; to be presented by members of the Executive Council, 21. Answer, 28. (1878) Address moved, 6. Amendment moved thereto, that this House regrets that the advisers of His Excellency should have persisted, in remaining in power without a majority of the Assembly ; another amendment that this House approves of the policy of economy inaugurated by the Government, 7. Objection taken to the last Amendment on the ground that it contains principles set forth in the main motion, and also in the first amendment,—Mr. Speaker overruled the objection ; his decision confirmed on appeled ; debate adjourned, 8. Resumed and further adjourned, 9, 11, 13. Second Amendment negatived, 16. First amendment carried, 17. A third Amendment, that under present circumstances this House believes it to be its duty to given a general and independent support to the Government, 17. A fourth amendment, that this House is of opinion that the principles of the constitution of responsable Government require that the Cabinet entrusted with the administration of public affairs be supported by the majority of the House; debate adjourned, 18. Amendment negatived, 20. Another Amendment, that the House is prepared to consider and support all measurers constitutionally brought before it, Negatived, 21. First Amendment carried, 23. Committee to draft an Address ; Address reported, 24. Agreed to; to been grossed ; to be presented by members of the Executive Council, 26.—Answer, 28. (1879) Address, moved 14. Question to be put on each paragraph; debate on first paragraph adjourned, 16. Debate resumed; first and second paragraph agreed to ; 18 Amendment preposed to third paragraph relative to the controle of public moneys ; Debate adjourned, 19, 20. Resumed, 21, 24. Motion to adjourn the Debate, 25. Withdrawn, 26.—Amendment, negatived ; third and remaining paragraphs agreed to ; Committee to draft Address; Address reported, 26. To be engrossed, 28. To be presented by members of the Executive Council, 29. Reply, 40.—(1880) Motion for an Address, 10. Question to be put on each paragraph ; first to the fifth paragraphs agreed to; sixth to the eleventh paragraphs agreed to on a division; twelfth to the

III. To the Lieutenant Governor—*continued.*

Speeches :—*continued.*

fifteenth paragraphs agreed to; sixteenth paragraph agreed to on a division; seventeenth and eighteenth paragraphs agreed to; 12. Nineteenth paragraph agreed to on a division; twentieth paragraph agreed to; Committee to draft Address; Address reported, 13. To be engrossed; to be presented by members of the Executive Council, 15. Reply, 28.—(1881) Motion for an Address, 8. Debate thereon adjourned, 10. Motion agreed to; Committee appointed to draft an Address; Address reported, 13. To be engrossed; to be presented by members of Executive Council, 16. Reply, 83.—(1882) Motion for an Address to thank His Honor for His Gracious Speech at the commencement of the Session 9. Read and agreed to; referred to a Select Committee; Address reported, 11. Agreed to; engrossed; to be presented by members of Executive Council, 13. Reply, 45. (1883) Address moved 17, 21. Read and agreed to; referred to a Select Committee; Address reported, 24 Agreed to; to be engrossed; to be presented by members of Executive Council, 27.Reply, 100. (1884) Address moved, 24, 30, 33. Several amendmendments proposed and negatived, 34, 35, 36, 37. Read and agreed to; referred to a Select Committee, 37; Address reported, 38; Agreed to; to be engrossed; to be presented by Members of Executive Council, 39; Reply, 50. (1885) Address moved 12. Read and agreed to; referred to a Select Committee; Address reported 12; Agreed to; to be engrossed; to be presented by members of Executive Council, 14. Reply, 38. (1886) Address moved 11. Read and agreed to; referred to a Select Committee, 13; Address reported, 14; Agreed to; to be engrossod; to be presented by members of Executive Council, 15; Reply, 43. (1887) Address moved 8, 22, 24; Read and agreed to; referred to a Select Committee; Address reported, 28, Agreed to; to be engrossed; to be presented by the Whole House; Members of Executive Council, to wait upon His Honor 31. House waits upon His Honor; Mr. Speaker reports answer, 35.

39. Statutes :—Praying that a Commission be appointed to classify, revise and consolidate the Statutes of the late Province of Canada affecting the Province of Quebec, (1875) 163.

40. Thibaudeau, Hon. I. E. :—Praying His Excellency to be pleased to appoint a Commission for the purpose of enquiring into all the circumstances relating to the presenting of a Petition to this House by the Honorable *I. E. Thibaudeau* and others, respecting the amendments to the several Acts incorporating the city of *Quebec*, to which false signatures, or signatures previously obtained for different purposes, appear to have been attached, and to adopt the most effectual means of leading to the punishment of the guilty parties, if it be necessary, (1869) 201.

41. Wolfe, Salaberry and Grandison :—Informing the Lieutenant-Governor of the passage, with the consent of the majority of the members representing the 12 Counties indicated in the British North America Act, of a Bill to detach Wolfe, Salaberry and Grandison from Argenteuil and annex them to Terrebonne, (1882) 329.

IV. Modes of presenting Addresses :

(NOTES :—*Addresses to the Governor-General are presented through the Lieutenant-Governor, an Address or a Joint Address being voted to His Excellency requesting him to transmit the same.*)

I. To the Governor General :

42. Of congratulation and welcome on the occasion of His Excellency's arrival in this country (1869) 17. To be presented by a delegation composed of members of both Houses, 20.

43. On the occasion of His Excellency's elevation to the Peerage of the United Kingdom, (1870) 19. To be transmitted through the Lieutenant-Governor ; members of both Houses appointed to wait on His Excellency, 36.

44. Protesting against the award rendered by the Arbitrators appointed to adjust the Debt of Upper and Lower Canada. (1870.) 125. To be presented by members of the Executive Council conjointly with Delegates appointed by the Legislative Council, 167.

45. Expressing the opinion that the dismissal of the DeBoucherville Cabinet without reason constitutes an eminent danger to the existence of responsible Government, (1877-8) 222. To be transmitted through the Lieutenant Governor and that copies thereof be transmitted to the Senate and House of Commons, 223.

II. To the Lieutenant-Governor :

46. Presented by Members of the Executive Council having seats in the House, (1867-8) 12. (1869) 13. (1869-70) 13. (1870) 10. (1871) 51. (1872) 49. (1873-4) 118. (1874-5) 179. (1875) 175. (1876) 67.)1877-8) 24, 44, 61. (1878.) 38, (1879.) 54. (1880.) 34. (1881) 26. (1882) 86. (1883) 43. (1884) 101. (1885) 41. (1886) 24. (1887) 111.—By the Speaker (1877-78) 221.

47. Joint addresses :—By a delegation composed of members of both Houses, (1869) 20. (1870) 36, 156.

V. Incidental Proceedings relative to Addresses :

48. Addresses to the Governor General ordered ; Committees appointed to draft the same, reported and ordered to be engrossed, (1869) 19. (1870) 19, 125. (1874-5) 57, 61.

49. Ordered, and members appointed to present the same (1867-68) 72.—(1869) 22.—(1869-70) 37.—(1870) 15.—(1871) 38.—(1872) 36.—(1873-74) 28.—(1874-75) 81.—(1875) 35.—(1876) 67.—(1877-78) 50.—Committees appointed to draft Addresses to His Excellency which are reported, and ordered to be engrossed, (1867-68) 10.—(1869) 11.—(1869-70) 12.—(1870) 9.—(1871) 11.—(1872) 9.—(1873-74) 24.—(1874-75) 30.—(1875) 12.—(1876) 19.—(1877-78) 20. (1878) 24. (1879) 26. (1880) 13. (1881) 13. (1882) 11. (1883) 24. (1884) 37. (1885) 12. (1886) 13. (1887) 28.

50. For an advance of public money for various purposes vide *supra*, 23, 28, 29, 37.

V. Incidental Proceedings &c—*continued.*

51. For an advance of public money on account of the Contingencies, vide *supra*, 23.

52. Sent up to the Legislative Council for concurrence, (1869) 20. (1870) 20, 127. (1882) 14. (1884) 30.

53. Sent down by the Council, for concurrence, (1870) 34, 156.

54. Amended and agreed to (1874-75) 52.

55. Motion for an address withdrawn, (1867-68) 120, 149.—(1869) 87.

56. Motion for an address; Debate thereon adjourned, (1869) 79.—(1872) 49.—

57. Speaker reports, that the Deputation appointed to present an Address to the Governor-General, had presented the same. (1869.) 36.

VI. Questions Negatived or superseded :

Motions for Addresses to the Lieutenant-Governor :—relative to—

58. A complete statement of the sums arising from the sale of Crown Lands, collected by the Government of this Province, since 1867, (1872) 109.

59. Copies of all returns made by R. Pope, Esquire, Gold Mining Inspector, Beauce of convictions by him made, together with all statements by him forwarded to the Government as to the disposal of the fines by him collected, (1869) 64.

60. A copy of the declaration as prepared by the Attorney employed by the Government in the case of the Attorney-General vs Middlemiss, before it was changed at the request of the Government, &c., (1875) 47.

61. A detailed statement of the sums of money levied and paid by the Department of Public Instruction of this Province, since 1867 up to date, and the dates of the receipts and of the payment of such sums of money, and the names of the persons to whom, or for whom, such payments have been made, (1872) 109.

62. For the number of tenders received by the Government for the lease of the Q. M. O. & O. Railway. (1877-78.) 187.

63. Praying Her Majesty to be graciously pleased to submit to the Imperial Parliament a measure for the purpose of amending the B. N. A. Act of 1867, by abolishing the Legislative Council, 1880) 26.

64. Correspondence between the Government of this Province and the Federal Government with respect to the construction of buildings for the Provincial Exhibition and as a Drill Shed, at Quebec, (1883) 141.

65. Praying the Lieutenant-Governor to transmit to the Governor-General certain resolutions expressing the determination of this House to defend all Provincial rights and to firmly proclaim its autonomy, (1884) 56. Previous Question proposed, 60. Negatived, 61.

Adjournments of the House :—Vide *Legislative Assembly*, 11—28.

Administration of Justice :—Vide *Justice, administration of.*

Administration, Provincial :

1. Motion, that the delay in settling the division of the surplus of the debt of the late Province of Canada, between the Provinces of Quebec and Ontario, is injurious to the interests of this Province, negatived, (1869-70) 48.

2. Motion, in amendment to the Question of Supply, that in the present uncertain state of the finances of the Province, it is not prudent to undertake the construction of Public Buildings the cost of which it is impossible to calculate, negatived, (1869-70) 106.

3. Motion, in amendmend to the Question of Supply, that this House is not now prepared to adopt a system for the purpose of attaching model farms to normal schools, and to give them the management thereof, (1869-70) 98.

4. Motion, in amendmen to the Question of Supply, that in the opinion of this House, it is injurious to the interests of this Province, to lend money in the manner required by the Government for the Dorchester Bridge, negatived, (1869-70) 99.

5. Motion, in amendment to the Question for going into committee on Resolutions respecting Licenses, that this House is of opinion that before giving its consent to wards imposing new taxes, it is desirable to seek means to reduce the expenses of the civil Government and of the Legislature, (1870) 151.

6. Motion to appoint a Select Committee to enquire into the mode of Administration of the Crown Lands, negatived, (1870) 169.

7. Motion, in amendment to the Question for receiving the Report on certain Resolutions granting aid to certain lines of Railway, that before any land subsidy in aid of the North Shore Railway and St. Maurice Navigation and Land Company the Government ought to be in possession of a Survey of a Northern Trunk Railway from Quebec to Deys River, negatived, (1870) 180.

8. Motion, in amendment to the Question for receiving the Report on certain Resolutions granting aid to certain lines of Railway, that it is inexpedient for the Government as guardian of the Public Domain to dispossess itself of 3,208,500 acres of land in favor of private companies, until they have, through competent *experts*, ascertained the value of the same, negatived, (1870) 180.

9. Motion, in amendment to the Question for concurrence in Supply resolutions, that this House regrets that the Government should have, only fifteen days before the commencement of the present Session, entered into a contract which binds the Province for ten years, for a sums of nearly a million and a quarter of dollars without asking the consent of Parliament, negatived, (1871) 142.

10. Motion, (in amendment to a Question of Supply) that this House is prepared to vote any reasonable sum to provide for Lunatics in this Province, that care which their sad condition calls for; but it regrets that the Government should have, only fifteen days before the commencement of the present Session, entered into a contract, which binds the Province for ten years, for a sum of nearly a million and a quarter of dollars, without awaiting the opening of the Legislature to ask the consent of Parliament, which might nave been done without difficulty, inasmuch as the present contract does not expire before the first of May, 1873. (1871) 142.

11. Motion for a Committee of the whole to consider of certain Resolutions in relation to the adjustment of the Debts and Assets of Upper and Lower Canada, (1871) 42.

12. Motion to appoint a Select Committee to enquire into the circumstances under which the Beauport Lunatic Asylum contract was renewed during the Fall of 1871, negatived, (1872) 177.

13. Motion to appoint a Select Committee to which shall be referred the subject of the administration of the Crown Lands, in so far as relates to Timber Limits, nagatived, (1872.) 44.) Motion to rescind the decision of the House on the foregoing; amendment that this House does not deem it its duty to reconsider the vote which it gave in November last; motion, in amendment to the amendment that this House having examined the returns concerning Timber Limits, and also, the Report of the Commissioner of Crown Lands, and being satisfied that the present regulations have yielded large and satisfactory results to this Province, under the circumstances by which the lumber trade has hitherto been controlled, is ready to take into consideration the measures proposed by the Government, in order to secure to the Province every possible benefit from the impulse recently given to that important branch of trade, agreed to; main motion as amended agreed to. (1872.) 163.

14. Motion, in amendment to the Question for second reading of Supply Resolutions, that this House is of opinion that it is not expedient to make any new grant for the Library of Parliament, so long as the magnificent collection of books belonging to the Province now in the office of the Department of Public Instruction, where they are of very little service, be not removed to the Library of Parliament, negatived. (1872) 88.

15. Motion, in amendment to the Question for concurrence in Supply Resolutions, that while approving the grant of the sum demanded for the completion of the Colonization Roads, this House is of opinion that such appropriation should not be voted in one sum as is proposed, but should be voted in such a manner as to make it appear clearly, what is the grant demanded for each road, negatived. (1872) 123.

16. Motion for an Address requesting a statement of the sums of money levied and paid by the Department of Public Instruction of this Province since 1867, up to date, negatived. (1872) 109.

17. Motion for an Address requesting a statement of the sums arising from the sale of Crown Lands, collected by the Government of this Province, since, 1867, negatived, (1872) 109.

18. Motion, in amendment to be Question for going into Committee of Supply, that in not exacting from certain persons an accurate and faithful statement of the dues owing by them to the Crown for Woods and Forests and in not adopting any means to compel them to render the same, the administration has deseved the censure of this House, (1873-4) 104. Amendment moved thereto, That his House having heard the statements made by the Honorable Member for Chicoutimi, from his place in the House, impugning the integrity of certain Crown Land Agents and Lumber Merchants in the Saguenay District, charging them with having defrauded the Government, a Special Committee be named to enquire into the merits of the allegations made, and objection being taken to the said amendment—Mr, Speaker decided that it is not in order, 104. Main motion negatived, 105.

19. Motion, in amendment to the question for receiving the Report on certain resolutions respecting Railways that this House regrets that the importance of the South-Eastern Railway Company and the Montreal Chambly and Sorel Railway, and the great services these roads are destined to render to the country have been overlooked, and that the said two companies have not been placed on the same footing as those mentioned in the first of the said resolution. (1873-4) 169. motion in amendment to the amendment that this House moreover regrets that the great importance of the Lévis Kennebec Road has not been appreciated ; both amendments negatived, 173.

20. Motion, that the Government deserves the severest censure for not having taken such steps as would have prevented the accident on the Grand Trunk Railway, which caused the death of Pierre Cauchon, (1873-4) 197.

21. Motion, in amendment to the Question for going into Committee of Supply, that it be resolved, that in not exacting from certain persons an accurate and faithful statement of the dues owing by them to the Crown for woods and forest, and in not adopting any means to compel them to render the same, the administration has deserved the censure of this House." (1873-4) 104.

22. Motion (in amendment to a motion for receiving the Report of the Committee of the Whole on certain Resolutions respecting Railways) that the House regrets that the importance of the South-Eastern Railway Company, and the Montreal, Chambly and Sorel Railway, and the great services that these roads are destined to render to the country have been overlooked, and that the said two companies have not been placed on the same footing as those mentioned in the first of the said Resolutions (1873,4) 169.

23. Motion, that this House has heard with sorrow, of the death of Pierre Cauchon, Mail Carrier, who was killed on Saturday last, at Bennet's Crossing, on the Grand Trunk Railway, by the Grand Trunk Mixed Train, on its way down from Richmond to Point Levy Station. That the Government deserves the severest censure, for not having taken such steps as would have prevented that accident, after the sad occurrence of last winter, when Mr. Petry was killed on the same spot, and in the same manner, and after the solemn warning conveyed in the presentment of the Grand Jury to the Court of Queen's Bench, sitting at Quebec, in November last (1873-4) 197.

24. Motion (in amendment to the question for going into Committee on certain Resolutions respecting the grant of an additional subsidy to certain Railway Companies) that while the House desires to aid as much as the resources of the Province permit the construction of Railways is of opinion that the policy announced in said Resolutions is un just, &c., negatived (1874-75.) 69.

25. Motion to appoint a Select Committee to enquire into all matters connected with the Loan of £800,000 Stg. (1874-75.) 179. Amendment that the said loan was a successful one and has established and secured the credit of this Province; motion in amendment to the amendment that without expressing an opinion on the conditions on which the loan was made, this House is of opinion that a loan of so large an amount was not then necessary, negatived; First amendment agreed to; main motion, as amended, agreed, to 181.

26. Motion (in amendment to the Question for going again into Committee on certain proposed Resolutions respecting the grant of an additional subsidy to certain Railway Companies) that this House regrets that the special claims of the South Eastern Railway and of the Montreal, Chambly, and Sorel Railway, have not been recognized, negatived, (1874-75.) 230.

27. Motion to amend the fourth paragraph of the Address in answer to the speech from the Throne, by adding thereto the words " But this House is of opinion that in consideration of the great sacrifices the Province of Quebec has made in the promotion of Railways it is but just that the Dominion should come to our assistance, inasmuch as the North Shore and Montreal, Ottawa and Western Railway Companies form virtually part of the Great Pacific Line, (1875) 8. Negatived, 110.

28. Motion to amend the fourth paragraph of the Address in answer to the Speech from the Throne, by adding thereto the words. This House desires to express a hope, that in carrying out any such contemplated arrangements, no expenditure will be incurred which will add to the burdens of the Province, by rendering any increased taxation necessary, negatived, (1875) 11.

29. That (in amendment to the Question for receiving the report of the Committee of the Whole on certain Resolutions respecting the construction of the Quebec, Montreal, Ottawa and Occidental Railway) in the opinion of this House the policy of the Government on Railways must inevitably drive the Province into more serious difficulties, and that before long it will lead to direct taxation and to the ruin of the Province, negatived, (1875) 122.

30. Motion (in amendment to the Question for concurrence in a Supply Resolution) that this House disapproves of the employement of Colonization grants for purposes other than those for which they were voted as in the case of the Jacques Cartier Bridge, negatived, (1875) 156.

31. Motion (in amendment to the Question for concurrence in a Supply Resolution) that inasmuch as the state of the Finances of the Province of Quebec does not admit of the salaries of the male and female teachers of the Province being increased in proportion to the importance of their duties, this House objects to the increase of the grant to School Inspectors, (1876) 104.

32. Motion (in amendment to the Question for the second reading of Resolutions respecting certain Railways,) that this House recognizes the importance of the Railway enterprises mentioned in the said Resolutions, but in view of the unsatisfactory condition of the finances of the Province and in face of the new taxes about to be imposed, this House cannot sanction the measures proposed in the said Resolutions, negatived, (1877-8) 197.

33. That whereas four Registry Offices in this Province are at present without Registrars this House draws the attention of the Government to the necessity of filling up these vacancies without further delay, (1877-8) 200.

34. His Honor the Lieutenant-Governor having signified his desire that the explanations respecting the dismissal from office of the DeBoucherville Administration, be only given, after the formation of a new cabinet, the House adjourned, (1877-8) 218.

35. Motion (in amendment to a motion to adjourn the House) that this House desires firmly and emphatically to delare that it has not and cannot have confidence in any administration which may be substituted for the one dismissed, unless such administration be a strong and efficient one chosen from the party represented by the majority in this House, (1877-8) 218. Several objections overruled by Mr. Speaker, amendment agreed to, 219. Committee appointed to draft an Address to the Lieutenant-Governor founded on said Resolutions; Report the draft of an Address; objection taken that the Committee has no right to report as the House did not adjourn to allow the Committee to meet,—Mr. Speaker overruled the objection; his decision confirmed, on appeal, 220.

36. Motion, renewing the declaration of confidence in the DeBoucherville Administration, and declaring a want of confidence in any administration which may be substituted for the one dismissed, unless it be a strong and efficient one chosen from the party, represented by the majority in this House, agreed to, (1877-78) 218. Committee appointed to draft an Address founded on the said motion; Report the draft of an Address, 220.—Reply, 221.

37. Motion for an Address to His Excellency the Governor-General expressing an opinion, that the dismissal from office of the De Boucherville cabinet without reason, constitutes an eminent danger to the existence of responsible Government in this Province, is an abuse of power in contempt of the majority of this House and is a violation of the liberties and will of the people &c.; several objections thereto over-ruled by Mr. Speaker, (1877-78) 222. Motion agreed to; to be transmitted to the Lieutenant-Gover nor, with a request to transmit the same to the Governor-General; to be also transmitted to the Senate and House of Commons, 223.

38. Motion. (in amendment to the second reading of the Supply Bill,) that the reading thereof be supended until such time as justice shall have been rendered to the majority of this House, inasmuch as when the Supply Resolutions were adopted the Cabinet, enjoyed the confidence of this House and of the country, whilst the present administration does not possess that confidence; agreed to, (1877-78) 223.

39. Motion for the issue of new Writs for the election of members in the room of H. G. Joly, Esq., Pierre Bachand, Esq., F. G. Marchand, Esq., and A. Chauveau, Esq., who since their respective elections have accepted an office of profit under the Crown; amendment to add " and that this House deem it their duty to declare that the administration whose formation created these vacances, does not possess the confidence of the House and of the Country " agreed to; main motion as amended agreed to, (1877-78) 224.

40. Motion for an Address to His Excellency representing that the cabinet of which Hon. Mr. Joly is the chief, was defeated three different times, at the sitting of the 8th. March instant, by majorities varying from 20 to 22 and regretting that the advisers of His Excellency persist in retaining power against the will of the majority of this House and of the Country &c., &c.; objected to on the ground that it is contrary to the Constitution.—Mr. Speaker over-ruled the objection; his decision confirmed on appeal; Address agreed to. (1877. 78) 227.

41. Motion in amendment to the Address in answer to the Speech from the Throne, that this House regrets that the advisers of His Excellency should have persisted in remaining in power without having been supported by the majority of the Legislative Assembly; amendment, that this House entirely approves of the policy of economy and retrenchment inaugurated by the Government, (1878) 6. Second amendment objected to, on the ground that it contains expressions and principles set forth in the main motion and also in the first amendment; Mr. Speaker overruled the objection; his decision confirmed on appeal; Debate adjourned, 8. Resumed and further adjourned, 9, 11, 13. Second amendment, negatived, 16. First amendment carried, 17. A third amendment proposed that under present circumstances this House believes it to be its duty to give a general and independent support to the Government, 17. Another amendment, that this House is of opinion that the principles of the constitution of responsible Government require that the Cabinet entrusted with the administration of public affairs be supported by the majority of the House; Debate adjourned, 18. last amendment negatived, 20. Another amendment that the House is prepared to consider and support all measures constitutionally brought before it calculated to promote the prosperity of the Province, 21. Negatived, 22. Third amendment carried, 23.

42. Motion (in amendment to the Question for going into Committee of Supply) that this House while re-affirming its desire to practise the strictest economy in all the public service, regrets that, contrary to these principles of economy, His Excellency has been advised to dissolve the Legislature against its will, thereby imposing on the Province the enormous expense of a general election and an extra Session delaying the completion of our great enterprises and seriously injuring the credit of the Province. Debate thereon adjourned, (1878) 36. Debate resumed, 41. Amendment negatived, 42.

43. Motion, in amendment to a Question of Supply, that the demand for $30,000 for School Inspectors is a violation of the political programme, of the Government and an insult to the electors whose votes were obtained on the faith of such programme;

Another amendment that this sudden political change deserves the condemnation of this House, (1878) 79. Objected to on the ground that two amendments cannot be moved to the Question of concurrence in Supply Resolutions; Mr. Acting Speaker ruled that it is in order; amendment negatived, 80. Two other amendments proposed; and objection taken that they are not in order,—Mr. Speaker sustained the objection, 80 and 81. Another amendment proposed and agreed to, 81.

44. Motion, in amendment to the Question for the second reading of the Supply Bill, that the Government does not possess in this House the strength and authority necessary to constitute a firm and efficient administration capable of directing advantageously the affairs of the country and of protecting its interests; negatived, (1878) 140.

45. Motion (in amendment to the Question for the House again in Committee of Supply) That this House regrets that the Government has thought proper; without the authorization of Parliament, to construct the Loop-line at Three Rivers, &c.; Debate thereon adjourned, (1879) 201. Resumed and again adjourned, 214. Amendment negatived, 216.

46. Motion that the orders be not now called, but that it be resolved that this House approves of the policy of economy followed up to this time by the Government; Objection taken that this motion is not in order,—Mr. Speaker ruled that it is in order, (1879) 182. Previous question moved; objection taken that it is not in order,—Mr. Speaker ruled that it is in order, 182. Debate adjourned, 183. Debate resumed; motion to adjourn the Debate, negatived, 187. Previous question carried and Main motion carried, 188.

47. Motion that the state of uncertainty and agitation in which this Province stands, and the conflict which has arisen between the two branches of the Legislature require the immediate formation of a strong administration, (1879) 336. Negatived, 337.

48. That this House has, during the present Session frequently given proof of its confidense in the advisers of His Honor the Lieutenant-Governor; that the Supplies have only been voted because of the confidence which this House has in the aforesaid advisers; and the House would see with regret these Supplies entrusted to advisers in whom this House would not have expressed that confidence; Previous Question moved, (1879) 337 347; Carried, 348, Motion agreed to, 349.

49. Motion that the Legislative Council in delaying the passage of the Supply Bill, has encrached upon the rights and prerogatives of the elective branch of the Legislature; amendment that it is the duty of all the members of this House, to unite their efforts to form a stong and efficient administration, in lieu of the present Government &c.; Debate thereon adjourned (1879) 351. Resumed and further adjourned, 352, 353, 354. Another amendment proposed, That an humble Address be presented to Her Most Gracious Majesty the Queen, setting forth that the Legislative Council has become a threatening danger to responsible Government and constitutional institutions; and that the British North America Act, 1867, should be amended so as to abolish the said Council; objection taken that this is an amendment to a second amendment,—Mr. Speaker ruled that it is not; but on refering to May he ruled that the motion is not in order, 355. First amendment agreed to, 356.

50. A letter of the Honorable the Premier informing, His Honor the Lieutenant-Governor that the Administration had been defeaded; and requesting him to grant a dissolution of the Legislative Assembly; His Honor's reply thereto discussing the Question, and giving his reasons for declining to comply with his request, (1879) 357-360.

51. Motion for an Address to the Lieutenant-Governor, for copies of Reports and Orders in Council dismissing Mr. Quesnel and Mr. Beaudry, as well as reasons given by His Honor and communicated to his advisers to delay or refuse to approve such Report; and the Honorable the Premier having delared that he was not authorized to place ibefore this House any communications of His Honor to his advisers in the Executive Council &c., the said motion was amended by leaving ont the words " as well as reasons given by His Honor and communicated to his advisers to delay or refuse to approve such report" (1880) 58.

52. That (in amendment to a Question of Supply) this House is of opinion that the Legislative Council is of no utility and has even become a danger and a menace for the rights and constitutional prerogatives of this House; negatived, (1880) 138.

53. That the Committee of Supply be instructed to reduce the amount for Coroner's from $18.800 to $10,000, this sum being sufficient to cover the legitimate expenses of inquests strictly necessary; negatived (1880.) 141.

54. That the Committee of Supply be instructed to leave out all the proposed augmentations in the expenses of the Civil Service; negatived (1880.) 147.

55. That the Committee of Supply be instructed to reduce the amounts for Inspection of Schools from $28,625 to $20.000; negatived. (1880.) 168.

56. That this House is of opinion that instead of voting the sum of $10,000 to encourage immigration it would be better to employ this sum in helping the great cause of the colonization of the Province by its own inhabitants; negatived. (1880.) 174. That the Committee of Supply be instructed to reduce the item relating to immigration and repatriation; negatived 175.

57. That, in amendment to the Question for the third reading of the Supply Bill, an Address be voted to His Honor the Lieutenant-Governor praying him to carry out the decision of the Joly Government by which the special tax for the building of the Kamouraska Court House, was to cease,—Mr. Speaker ruled that the amendment is not in order (1880) 260, 261.

58. Motion to appoint a Committee to study the situation of the Country, and seek the remedies to be applied and the reforms to be effected, in order to put an end to deficits and avoid new taxes,—to act jointly with the Legislative Council, (1881) 185. Debate thereon adjourned, 186. Debate resumed; Previous Question put and negatived, 272. Debate resumed; Question negatived, 274.

59. That, in amendment to a Question of Supply, that this House regrets that nothing has been done to render the system of School Inspection more effective and at the same time more econominal; Debate ajourned (1881) 190. Amendment that this House

has confidence that both Committees of Public Instruction will do, with respect to School Inspection, everything which the resources placed at their disposal will allow them to do; agreed to, 191. Other amendments proposed, and same ruled out of order 192. Main motion asamended, agreed to, 192.

60. That, in amendment to a question of Supply ($501.65 to pay costs *re* Charest vs. Villeneuve in Appeal) the Public Treasury should not be called upon to pay the costs of a law-suit between two individuals and in which the Province was not interested; superseded by an amendment, (1881) 200.

61. That, in amendment to a Question of Supply, the expenses incident to the maintenance of the position of the Lieutenant-Governor should properly be borne by the Government of the Dominion; negatived, (1881) 253.

62. That, in amendment to a Question of Supply, this House declares that the finances of the Province do not permit the continuing of the payment of the costs of reception incurred by His Honor the Lieutenant-Governor, and that in future such expenses shall not be paid by the Province (1881) 254.

63. That, in amendment to a Question of Supply, ($703,319.00 maintenance of the Quebec, Montreal, Ottawa and Occidental Railway), this House regrets that the Government has given the control of a property, such as the Provincial Railway, on the good administration of which the financial future of the Province depends, to Mr. L. A. Sénécal whose business reputation and antecedents, do not offer any of the guarantees which the Province has a right to expect, (1881) 259. Another amendment, that this House is of opinion that the Government should not make any arrangement, even provisionally for the lease or sale of the Railway, whithout having first submitted the proposed arrangement to this House 259. Notice taken that both amendments are not in order, 267. Mr. Speaker overrules the objection 270. Both amendments negatived, 278. Another amendment, that this House expresses the desire that whoever the person may be, who shall fulfil the duties of Superintendent of said Railway, his salary shall not exceed $3,000.00 a year; negatived, 279.

64. That all arrangements made for the purpose of securing to the Quebec, Montreal, Ottawa and Occidental Railway, the transhipment of freight and passengers and the reciprocal right of running on all the lines of Railway should be submitted to the Legislature at its next Session; another amendment proposed and objected to on the ground that it does not emanate, from the main motion,—Mr. Speaker over-ruled the objection (1881) 263. Amendment agreed to; another amendment proposed and same negatived, 265.

65. That, in amendment to the Question for House in Committee of Ways and Means, this House regrets that the Government indicates no means to put an end to deficits and meet the obligations of the Province; and is of opinion that so long as the financial state of the Province is not improved it would be imprudent and dangerous to undertake new railway works or purchase existing lines; negatived, (1881) 280.

66. That, in amendment to a Question of Ways and Means, this House regrets that the amounts which have hitherto been spent for the encouragement of European Im-

migration have not had more satisfactory results; and unless more immigrants can be induced to remain in the Province, this House is of opinion that so large a grant should not be continued; negatived, (1881) 281.

67. That, in amendment to a Question of Ways and Means, this House notices with regret that the Government intends to employ a portion of the money voted for the construction of the Q., M. O. and O. Railway, to purchase near Mile End Station, useless lands at ten cents the square foot; negatived, (1881) 282.

68. That the Bill to confirm the sale of that portion of the Quebec, Montreal, Ottawa & Occidental Railway extending from Montreal to St. Jérôme, Aylmer and the city of Ottawa be amended by leaving out the third clause (1882) 138. That this House regrets that the Government has not conducted the negociations for the sale of the Quebec, Montreal, Ottawa & Occidental Railway officially, instead of conducting them secretly and confidentially as it has done, thus depriving the House of information which it should have on so important a subject; negatived 140. That clause 3 of App. A. to the Bill to confirm the sale of the Q. M. O. & O. Railway be amended so as to discharge the Province from the obligation of completing at its own risk the works mentioned in the said clause; negatived (1882) 141. That the employers on that portion of the Railway, the sale of which is confirmed by the present Act, shall have a knowledge of the French language, so as to communicate with the French Canadian travelling public, without having recourse to interpreters; negatived, 142.—That a clause be added to the said Bill providing that in the event of a non-fulfilment of any of the provisions of the said contract being Appendix A, the Lieutenant-Governor shall have the power, after notice, of cancelling the contract; negatived. That a clause be inserted in the said Bill refusing the sanction of the House to the 4th clause of the contract forming Appendix A, respecting the branch connecting with the Grand Trunk which ought properly to belong to the Eastern Section of the road, 142.

69. Motion, in amendment to the Question for receiving the Report of a Committee of the Whole House on the Bill to confirm the sale of that portion of the Q., M., O. and O. Railway extending from Montreal to Ottawa, that this House regrets that the Government has not conducted the negotiations for the sale of said Railway officially, thus depriving the House of information which it should have on so important a subject, (1882) 140. Negatived, 141.

70. Motion (in amendment to a Question of Supply) That considering the state of the finances of the Province, it is not expedient to increase the indemnity of the members, and that in any case, there is no valid reason for making the amount higher than that of the Ontario Legislature, (1882) 282. Objection taken that this amendment is not in order,—Mr. Speaker sustained the objecttion; Another amendment moved, and same negatived, 283.

71. That, considering the state of the finances of the Province, it is not expedient to increase the indemnity of the members of the Legislature; negatived, (1882) 283.

72. That a certain Supply Resolution be referred back to the Committee with an instruction to leave out all the proposed increases in the expenses of the Civil Government, (1882) 295. Overruled by Mr. Speaker; another amendment proposed and same negatived, 296.

73. Motion (in amendment to a Question of Supply) that the House wishes to express its regret that the Estimates for the ensuing year involve an important increase in the expenditure of each of the branches of the Public Service, at a moment when prudence should render it necessary to make a decrease, (1882) 300. Negatived, 301.

74. Motion (in amendment to a Question of Supply) that the maintenance of Spencer Wood is becoming more and more ruinous for the Province, and that the time has come to seriously think of reducing the expenses to such as are strictly necessary; amendment proposed, that this House having heard the letter just read by the Premier, believes it to be its duty to accept the suggestions contained therein; both amendments; negatived, (1882) 308.

75. Motion (in amendment to a Question of Supply) that the grant of $5,000.00 for building the Gaol and Court House for the district of Kamouraska, at Fraserville, is a violation of the agreement sanctioned by 44, 45, Victoria, chap., 23 section 2 (1882) negatived, 309.

76. That this House regrets that the amounts which have hitherto been spent for the encouragement of European Immigration have not had more satisfactory results, and unless more immigrants can be induced to remain in the Province, so large a sum should not in the future be continued; negatived, (1882) 313.

77. Motion (in amendment to a Question of Supply) that the Report be referred back to the Committee with an instruction to leave out all the proposed increases in the expenses of the Civil Government, to the amount of $32,184.00 (1882) 295. Mr. Speaker ruled that this amendment was not in order, another amendment proposed, and same negatived, 296. That none of the salaries of the Civil Service employees be increased until next session (1883) 334.

78. Motion, in amendment to the Question for going into Committee of Ways and Means that this House regrets that the amounts which have hetherto been spent for the encouragement of European Immigration have not had more satisfactory results; and unless more immigrants can be induced to remain in the Province, this House is of opinion that so large an amount should not in future be continued (1882) 313. In amendment to question of Supply (1883) 332, negatived (1885) 289, negatived, 290. (1886) 381.

79. Motion, in amendment to the Question for going into Committee of Supply, that this House regrets that the Government instead of practising economy and reducing the expenditure, proposes to increase it especially in the item of Civil government; and regrets that the Government proposes to have recourse to a loan instead of seeking to avoid annual deficits by really effective means (1883) 109, 117, 119, 124, 125, 137, 139, 147. Negatived, 149.

80. Motion, in amendment to the Question for going into Committee of Supply, that special warrants have been issued to the amount of $482,929.00, the payment of which had not been previously authorized by this Legislature; that under the circumstances this House deems it to be its duty to censure the ministers who are responsible for such expenditure (1883) 150. Negatived, 151.

81. That, in amendment to to the Question for House in Committee of Supply, this House regrets that the advisers of His Honor the Lieutenant-Governor, should have deceived the Speaker and the House by allowing them to believe that the Estimates were accompanied by a Message signed by His Honor, and should have compromised the dignity of Her Majesty's representative by advising him to send the said Estimates in so irregular and inconstitutional a manner (1883) 154. Negatived, 155.

82. That, in amendment to Question for House in Committee of Supply, this House regrets that the final settlement and auditing of the accounts of the management of the Quebec, Montreal, Ottawa & Occidental Railway has not yet been made; negatived (1883) 165.

83. That, this House is prepared to assist the Government in carrying out the reforms which are necessary to decrease the public expenditure but, is of opinion that the new Civil Service Commission is not required in order to obtain this result, and will only occasion additional expenditure, (1883) 208. Negatived, 209.

84. That, this House views with alarm the enormous expenses incurred for the contingencies of the Lieutenant-Governor's office and the maintenance of Spencer Wood, and desires to adopt measures to reduce what it considers to be extravagant expenses; negatived, (1883) 217.

85. That, this House regrets that the Government should have expended on the Q., M., O., & O. Railway from the 1st July to the 31st December 1882 the sum of $549,025.16, of which $392,917.75 was paid by special warrants, upon property which has ceased to belong to the Province (1883) 227. Negatived, 228.

86. That this House regrets that there has been expended $2,300 more than the amount voted for the inspection of Public Offices, and that the Government retains in office Mr. Didace Tassé without Legislative authority (1883) 230. Negatived, 231.

87. Motion, in amendment to the Question for going into Committee of Supply, that in future no bonuses or increases of Salary be granted or given without a special vote of this House; and that no money be spent on special warrants save in cases of emergency as by law provided, (1883) 255. Negatived, 256.

88. That, this House regrets that various sums of money have been paid to certain employees of the Quebec, Montreal, Ottawa and Occidental Railway in addition to their annual salaries, which expenditure under the special state of our finances was unwarranted (1883) 255. Negatived, 256.

89. Motion, in amendment to the Question for going into Committee of Supply, that this House regrets that in violation of the law, the Government has paid sums of money to a considerable amount to the firm of Lacoste, Globensky and Bisaillon, of which the Honorable Mr. Lacoste Legislative Councillor is a partner, and this since the said Mr. Lacoste occupies a seat in the Legislative Council, (1883) 256. Objection taken that this being a second amendment, it is not in order. Mr. Speaker ruled that it was not in order, 257.

90. That this House regrets that the Government should have imposed upon the country the onerous burden of an annual pension of $1,278.40 payable to L. A. Robitaille, who for various reasons should not have been superannuated; negatived (1883) 263

91. That this House regrets that the government has caused an increased expenditure by increasing the salaries of various officers of the Government at a time when the state of the finances did not justify the same ; negatived (1883) 266.

92. That this House regrets that the Government has violated the act to secure the independence of Parliament by paying considerable sums of money to the firm of Lacoste, Globensky and Bisaillon since Mr. Lacoste occupies a seat in the Legislative Council, (1883) 267. Negatived, 268.

93. This House considers the amounts already asked by the Government too great, and does not dreem it advisable to add thereto the sums asked for in the Supplementary Estimates (1883) 295. Negatived, 296.

94. That this House condemns the unfortunate transaction by which the amount due by the city of Quebec to the Municipal Loan Fund was illegally remitted and censures the present Government which made it (1883) 319. negatived, 321.

95. This House regrets that the sums already expended for the encouragement of Immigration have not given more satisfactory results &c., negatived (1883) 332.

96. This House declares that in its opinion it is desirable that none of the salaries of the Civil Service Employees be increased, until next Session ; negatived. (1883.) 334.

97. Motion, (in amendment to a Question of Supply) that this House does not wish that the salary of Didace Tassé be paid as his appointment is illegal and his services are not wanted; negatived, (1883) 335.

98. Motion (in amendment to a question of Supply) that this House does not wish that the pension of L. A. Robitaille be paid, as it was granted in an illegal manner ; negatived, (1883) 337.

99. That this House regrets that the Government has not yet submitted any practical measure, tending to furnish the necessary Ways and Means to meet the ordinary and extraordinary expenses which it proposes to make during the fiscal year 1883-84, of a nature at once to put an end to deficits (1883) 342. Negatived, 343.

100. That this House notices with regret that the Government has neglected to provide the sinking fund for the loan of $3,000,000 contracted in New-York &c. ; negatived, (1883) 344.

101. That this House is ready to adopt measures tending to secure the triumph of the great cause of temperance, but that this object would not be furthered by the Resolutions respecting licenses now submitted and affecting only the city of Montreal ; that it is not wise to change, for the moment, the law affecting Licenses in the sense indicated in these Resolutions, and that in consequence the second reading thereof be postponed six months, (1884) 139. Negatived, 141.

102. That this House regrets that the promises of economy made during last Session have not been carried out during the Recess ; that the alarming state of the finances of the Province causes the greatest uneasiness to the Country ; that the Government should have submitted practical measures tending to avoid deficits which have accumulated for several years, (1884) 172, 175, 177, 184, 188, 195, 196, 198, 200. Negatived, 202.

103. That this House authorized the loan of $3;500,000 on the express understanding that it should be made in Canada; that the Government received tenders for $2,183,500 from residents of the Province and only allotted $1,500,000 thereof; this House regrets that throughout the whole of the negotiations in connection with such loan, the Government has sacrificed the public interests, and caused a great pecuniary loss to the country, (1884) 210. Negatived, 214.

104. That, since the 1st July 1883, special warrants have been issued to the amount of $228,721.51, the payment of which had not been previously authorized, and this House, deems it to be its duty to censure the ministers who are responsible for such expenditure, (1884) 219. Objection taken that a portion of this motion is not in Order.—Mr. Speaker ruled that it is not within his province to pronounce on this question, 221. Negatived, 222.

105. This House regrets that the Ex-Treasurer authorized La Banque de Paris et des Pays-Bas to pay on *Bons* of C. A. Dansereau the sum of 75,000 francs in order to enable him to purchase books for the Library of this Legislature; that the said Dansereau has not yet sent to the Library a single one of the Books which he is supposed to have purchased; and that the present Government have displayed culpable indifference to public interest by not taking steps to recover this sum of money, (1884) 227, 229. Negatived, 230.

106. That in violation of the Law, the various governments which have succeeded each other in this Province since the sale of the Provincial Railway have neglected to set aside, year by year, the sum of $30,854.10 to the credit of the sinking fund for the payment of the balance of loan of 1874. That these flagrant violations of the law in addition to concealing the real state of our finances are such as to seriously compromise the credit of this province and deserves the censure of this House, (1884) 249. Negatived, 250.

107. That it is the duty of this House to censure the Ministers for having given an undue and illegal advantage to Mr. de Molon, by fixing beforehand the price of the lots which would be adjudged to him, whatever might be the amounts of his bids, to the detriment of *bona fide* bidders, and for having caused the sum of $3,000 declared forfeited to the Crown, to be remitted to L. A. Sénécal, (1884) 257. Negatived, 259.

108. This House regrets that the promises made by the Government at the time the Q. M. O. and O. Railway was sold are not fulfilled, and that the Province continues to pay such large amounts in connection with a railway which has ceased to be its property since the 4th March 1882, (1884) 262. Negatived, 264.

109. That this House believes it to be its duty to blame the ministers for passing a contract on the 14th April 1883 for the care of the Insane, which stipulates that none of the patients when once admitted to the Beauport Asylum shall be transferred to another institution of the same kind without the consent of the proprietors of said asylum, thus depriving the Government of the advantage of choosing the least expensive asylum for lunatics, (1884) 265. negatived, 267.

110. That this House must express its disapproval of the utter neglect of the Government in having allowed more than two months of this Session to pass over, without laying before this House the final Report of the Civil Service Commission; negatived, (1884) 272.

111. That this House regrets that the Government has not during the present Session taken measures to reduce the Provincial expenditure in connection with the Administration of Justice; negatived, (1884) 302.

112. This House is willing to vote the Supplies to Her Majesty, but desires that the salary of the General Superintendent of Colonization be not taken from the grants voted for Colonization Roads; negatived, (1884) 309.

113. That this House regrets that the Government have been obliged to reduce the grants to Charitable Institutions by 20 per cent before commencing to reduce the salaries of Ministers; negatived, (1884). 319.

114. This House regrets the considerable expenditure incurred each year in connection with Spencer Wood, and declares that the maintenance of this residence is too costly for our actual resources, and that steps should be immediately taken to give the Chief of the Executive a suitable and less costly residence; Negatived, (1884) 321.

115. That this House desires that no claims for damages resulting from the working of the Quebec, Montreal, Ottawa and Occidental Railway be settled or paid before a vote of the Legislature has been previously taken; negatived, (1884) 325.

116. This House regrets that the expenses of copying, printing and publishing Canadian Archives have been incurred without the previous authorization of the Legislature; negatived (1884) 326.

117. That this House regrets that the expenses of the Legislative Council instead of diminishing, tend continually to increase; negatived, (1884) 327.

118. That this House does not concur in the item, fifteen thousand dollars for the Library because the amount was given to Mr. Dansereau; negatived (1884) 328.

119. That this House does not concur in the Resolution respecting Immigration, because it ratifies an unauthorized expenditure of $5000, and regrets that the amounts already spent for the encouragement of European Immigration have not produced more satisfactory results; negatived, (1884) 329.

120. That this House is of opinion that the sum already paid for fitting up temporary accommodation for the Legislature is more than sufficient to pay for the work done and furniture supplied; negatived, (1884) 330.

121. That this House does not understand how it can be again called upon to pay traffic expenses on the Q., M., O. and O. Railway, seeing that said road was sold on the 4th March 1882; negatived. (1884) 331.

122. That this House regrets that the sum of $30,960 was illegally and wrongfully paid to the Quebec Central Railway Company, and that steps have not been taken before now to obtain repayment of this amount (1884) 348. Negatived, 349.

123. This House, considering the state of the finances of the Province, cannot consent to increase the indemnity of Members of the Legislative Council, (1884) 354. Negatived, 355.

124. This House, considering the state of the finances of the Province, cannot consent to increase the indemnity of its Members; negatived.)1884) 355.

125. That this House regrets that the Government has not, up to this date, brought down any practical measures to provide for the necessary Ways and Means to cover the ordinary and extraordinary expenditure to be incurred during the fiscal year 1884-5, and to meet other present and future liabilities (1884.) 359. Negatived, 361.

126. That the present Government has in fact approved all the administrative acts of the Conservative Cabinets which have preceded it; and especially by refusing a parliamentary investigation with respect to the administration and sale of the Provincial Railway; by approving the remission of sums of money to various parties, in violation of the law, &c., therefore this House cannot have confidence in a Government constitusionally responsible for the policy above specified, (1884.) 377. Negatived, 378.

127. Motion, in amendment to the Question for going into Committee of Supply, that the Government has not fulfillel its promises by submitting at the beginning of this Session, practical and energetic measures calculated to put an end to the annual deficits which so seriously increase the embarrassment of our financial situation, and that in consequence the ministry has forfeited all claims to public confidence; negatived, (1885) 116.

128. Motion, in amendment to the Question for going into Committee of Supply, that this House deems it its duty to inform the ministers that they will deserve to be severely blamed by the Province if, by persevering in the guilty inactivity which has distinguished their policy since they have been in power, they do not submit before long, some practical measures calculated to put an end to the deficits and avoid new loans (1885.) 165. Negatived, 168.

129. Motion (in amendment to the Question for going into Committee of Supply,) that contrary to the terms of the act 32 Vict., chap. 3, the sum of $29, 645.55 has been paid to Messrs. Lacoste, Bisaillon and Globenski, for professional services, while the Hon. Mr. Lacoste, Legislative Councillor, was a member of the firm &c., and this House views with alarm the growing tendency to violate the principles of the independence of Parliament and regrets that such violations should have been permitted (1885) 210. Negatived, 211.

130. Motion, in amendment to the Question for going into Committee of Supply, that this House regrets to state that through the intervention and protection of the present Treasurer, the city of Sherbrooke has not yet paid to the Government what it owes to the Municipal Loan Fund; negatived (1885) 243.

131. Motion, in amendment to the Question for going into Committee of Supply, that this House regrets that the Government does not seem willing to give effect, during the present session, to the conclusions of the Report of the Committee on Agriculture, recommending that the establishment of a starch and glucose manufactory at Carleton be encouraged (1885) 291. Negatived 292.

132. Motion, in amendment to the Question for going into Committee of Supply, that this House wishes to solemnly protest against the illegal use of three millions and a half of dollars borrowed in 1882 and 1883. Such loans which were intended to extinguish the floating debt having, in fact, been almost entirely employed in meeting ordinary expenditure, thereby leaving nearly two millions of such floating debt still unpaid and for which there is no provision beyond the $18,233,853.44 of the consolidated debt, (1886) 132, 149. Negatived, 153.

133. Motion, in amendment to the Question for going into Committee of Supply, that the members of this House are of opinion that the ministers should have given their support, before the Federal Executive, to the important movement made in this Province in favor of the commutation of the capital sentence against Louis Riel; negatived, (1886) 184.

134. Motion, in amendment to the Question for going into Committee of Supply, that this House regrets, that the Government has not adopted the necessary measures to obtain the repayment of the $30,000 forfeited to the Government and handed over on the 9th of May, 1883, to W. E. Blumhart, Attorney for Messrs. Forget & Co., in violation of the law and the agreements, (1886) 186. Negatived, 187.

135. Motion, in amendment to the Question for going into Committee of Supply, that this House deems it its duty to declare that it regrets that the Government has neglected the interests of the Province; 1o. By entrusting to C. A. Dansereau, to purchase books, a sum of nearly $15,000, without requiring any security; 2o. By neglecting, although informed of the irregularities committed in this matter, to take at the proper time the necessary steps to compel the said C. A. Dansereau to render a true account of the expenditure of the said sum, (1886) 205. Negatived, 208.

136. Motion, in amendment to the Question for going into Committee of Supply, that this House regrets that the Government should have so flagrantly violated the law in order illegally and unfairly to benefit the city of Sherbrooke and the district of Saint Francis, to the detriment of the other districts of the Province and should have been exacting towards the rate-payers of the city and district of Quebec, by imposing upon them a direct tax of $200,000, after having collected the $40,000 and the heavy contribution which the said rate-payers pay every year into the Building and Jury Fund; negatived, (1886) 224.

137. Motion, in amendment to the Question for going into Committee of Supply, that it is to be regretted hat the present Government, instead of fulfilling the solemn engagements which it had taken towards the Province should have continued to incur expenses in connection with the Q. M. O. and O. Railway which was sold and delivered in 1882, and should not yet be in a position to state in a clear and definite manner what amount will be required for the final settlement of all claims in thi matter, (1886.) 245. Negatived, 247.

138. Motion, in amendment to the Question for going into Committee of Supp that this House regrets to find that during the latter part of the year 1884 sworn mplaints, were made at Montreal before the Police Magistrate against Messrs. Bulr rand Buntin, charging them with fraud, and against Mr. Joseph Tassé, proprietor of the *Minerve*, accusing him of criminal libel against the Honorable Honoré Mercier, advocate, of

Montreal, and a member of this House ; that the ends of justice on this occasion have been frustrated through the want of proper procedings. And the Honorable the Attorney General has, by his neglect been the cause of a serious offence against the administration of justice, remaining unpunished (1886.) 304. Negatived 313.

139. Motion, in amendment to the Question for going into Committee of Supply, that this House regrets that the Government, in flagrant violation of the law, and of the formal understanding in virtue of which several municipalities have consented to pay the full amount which they owed to the Government, contrary to the agreement that any reduction on the said debts due to the Consolidated Municipal Loan Fund should be submitted to the House, should have so made a settlement with the city of Sherbrooke, which causes so heavy a loss to the Province, and constitutes a flagrant injustice to the other municipalities of the country, (1886.) 315. Negatived, 317.

140. Motion, in amendment to the Question for going into Committee of Supply, that it is to be regretted that the Government did not adopt proper means to inflict a severe punishment upon all those who were directly or indirectly guilty of deceit in that gigantic fraud of *C. B. Mahan & Co.*, (1886.) 319. Negatived, 323.

141. Motion, in amendment to the Question for going into Committee of Supply, that this House regrets to notice that the statement in answer to an order of this House dated the 5th instant is not a correct statement of the real debt of the Province; because it does not include the amount due by the Province to the Jacques Cartier Bank, and because it does not include the amount lost by the Government in the transaction with the Exchange Bank, (1886) 342. Negatived, 343.

142. Motion, in amendment to the Question for going into Committee of Supply, that the late John Gale, Accountant of the Department of Crown Lands did embezzle from the public treasury, by means of false returns, sums amounting in all to $53,527.32; That owing to culpable negligence respecting this matter the said John Gale was able to leave Canadian Territory without hindrance and escape from justice ; That the facts above set forth are evidence of culpable neglect on the part of the Government to the detriment of public interest and deserving of the censure of this House, (1886) 344. Negatived, 345.

143. Motion, in amendment to the Question for going into Committe of Supply, that this House regrets that the Government has decreed, and persists in leaving in force, a tariff of fees for Registrars so high and so susceptible of arbitrary interpretation as that published on the 6th of December, 1883. This House also regrets the repeal of the tariff decreed on the 5th of June, 1883 ; negatived, (1886) 360.

144. Motion, in amendment to the Question for going into Committee of Supply, that this House regrets to state that the Mutual Provident Association of Canada was incorporated in virtue of a law of the Government without having offered sufficient security to the public; and moreover, it was established on a false foundation in a financial sense, (1886) 361, negatived, 362.

145. Motion, in amendment to the Question for going into Committee of Supply, that this House regrets that notwithstanding the sacrifices made by the city of Quebec to obtain the Provincial Exhibition in its turn, the Government has considered itself

authorized to hold the next Provincial Exhibition elsewhere than at Quebec, when such an Exhibition has not been held in Quebec for the past ten years ; negatived, (1886) 365.

146. Motion, in amendment to the Question for going into Committee of Supply, that this House regrets to state, that the public expenses in this Province instead of decreasing since 1878-79., have kept on continually increasing ; that these facts show a painful state of affairs ; and it is regrettable to see the present Government, whose leader and several of its members contended against the Joly Government on this ground, breaking the solemn promises which it made to the country, and continuing the extravagant policy inaugurated by Hon. Mr. Chapleau, and so well illustrated by Honorable Mr. Mousseau, (1886) 366 ; negatived, 367.

147. Motion, in amendment to the Question for going into Committee of Supply, that whereas, as declared by Honorable Mr. Ross, the North Shore Railway was sold to the syndicate for a price far below its real value, a fact which is amply proved, by the profit realized by the sale which it made of it ; this House is of opinion that the Premier should have taken an action against the syndicate while still owner of the North Shore Railway, to set aside the sale under article 1484 of the Civil Code of Lower Canada, or to have a law passed by this House declaring such sale void : for all these reasons, this House is of opinion that the Government has failed to fulfill its promises, and is unworthy of the confidence of the country, (1886) 368, negatived, 371.

148. Motion (in amendment to a Question of Supply) that this House regrets that the Government did not take the necessary steps to finish during the present session the consolidation and codification of the statutes ; negatived, (1886) 379.

149. Motion (in amendment to a Question of Supply) that it is to be regretted that the Government has not applied any remedy to the serious inconveniences of which the Judges, Advocates and the Public have so long and with so much reason complained of, with respect to the administration of justice in Montreal (1886) 381. Negatived, 382.

150. Motion (in amendment to a Question of Supply) that this House regrets that the Government should for thirty years have neglected to listen to the request for aid for erecting a building for holding the Circuit Court in the county of Kamouraska and that the Government should have, on the 19th May last, replied to Mr. Gagnon "that it had no intention to decide the question this year," thereby depriving this important county of the benefits of a Circuit Court in defiance of Law and Justice, (1886) 384. Negatived, 385.

151. Motion (in amendment to a Question of Supply) that this House refuses to concur in the item respecting Railway Inspection because the inspection shows that a further expense is to be made for inspecting railways over which the Province has no longer any control since the passing of the Federal Railway Act in 1886, (1883) 385. Negatived, 386.

152. Motion (in amendment to a Question of Supply) that this House regrets to see that the Province should be again called upon to pay accounts both for the construction and

locating of a railway sold on the 4th March 1882, and handed over on the 1st July 1882 and regrets also that the Government should not be in a position to say when it will cease spending money in connection with the said road, (1886) 386. Negatived, 387.

153. Motion (in amendment to a Question of Supply) that the office of General Superintendent of Colonization Works be abolished ; if not that the salary of the Superintendent be not paid out of the small amount voted for colonization roads ; negatived, (1886) 388.

154. Motion (in amendment to a Question of Supply) that it is to be regretted that the Government maintains the tax imposed on the municipalities for the purpose of Lunatic Asylums and collects it with so much partiality and injustice, and with so little benefit to the Province ; negatived, (1886) 389.

155. Motion (in amendment to a Question of Supply) that it is not prudent to authorize a further expenditure of $30,000 towards the establishment of a Stud Farm for horses, in the present state of our finances ; negatived, (1886) 391.

156. Motion, in amendment to a Question of Supply) that the Legislature of Quebec has already granted, to its utter loss, a sum of $70,000, to the Canada Sugar Company at Farnham ; That moreover, this House is of opinion, that in order to secure the success of the sugar industry in this Province, the subsidies destined to that object instead of being paid to the manufacturers would be more usefully employed in encouraging the cultivation of beet-roots, which are the raw material of this industry, (1886) 393. Negatived, 394.

157. Motion having for its object to show that the Government has neglected to forward an Address to the Governor-General, voted by the House on the 2nd. June 1884, on the subject of the construction of the Canadian Pacific Railway, (1886) 395.

158. Motion, in amendment to the Question for going into Committee of Ways and Means, that this House regrets that the present Government should, by increasing the public debt, instead of decreasing it, have rendered necessary the levying of direct taxation which every one admits will have the effect of imposing Legislative Union upon us and depriving us of provincial autonomy which the people of this Province wish, for many reasons, to preserve ; and this House, therefore, protests against the enormous increase of the obligations of the Province. This House also regrets that at the moment when it is called upon to vote the Supplies, the Government does not point out the necessary means of meeting the heavy obligations which it has caused the Province to contract, (1886) 403. Negatived, 406.

159. Motion (in amendment to the Question for going into Committee of Supply) that this House deems it its duty to express its profound regret that the Honorable Treasurer has submitted to this House statements which are incorrect and calculated to injure the credit of the Province. (1887) 145.) Negatived, 151.

160. Motion (in amendment to the Question for going into Committee of Supply) that this House regrets that the Government should have decided to confide to a Royal Commission the duty of inquiring into the causes of the difficulties which have arisen with regard to lunatic asylums and the carrying out of the Act passed in 1885, respecting these institutions. (1887) 161. Negatived, 162.

161. Motion, in amendment to the Question for going into Committee of Supply, that this House desires to state that the Liberal party has always declared itself opposed to the maintenance of the Legislative Council. That the present Government, which represents that party, now repudiates that article of its programme. That such a repudiation of principle on a subject of such importance, for the purpose of maintaining itself in power, is contrary to sound party traditions and to the spirit of the Constitution. (1887) 176. Negatived 178.

162. Motion, in amendment to the Question for going into Committee of Supply, that this House regrets to see, by a return to an Order of the Legislative Assembly, dated the 13th of April, 1887, that one hundred and twenty-six sessional clerks and employees have been appointed in the various departments, and the library of the Legislative Assembly for the present. (1887) 225. Negatived, 227.

163. Motion, in amendment to the Question for going into Committee of Supply, that this House regrets that the Government should have refused to communicate to it the questions which the Cabinet intends to submit to the Conference announced in the Speech from the Throne and, under the circumstances, this House is of opinion that the proposed Conference is not desirable. (1887) 246. Negatived, 249.

164 Motion, in amendment to the Question for the second reading of Resolutions respecting the issuing of Provincial Debentures, that this House does not deem it advisable to authorize at present the issuing of Provincial Debentures to the amount of $3,500,000; negatived, (1887) 251.

165. Motion, in amendment to a Question of Supply, that this House regrets that the Government should have refused to admit the necessity of maintaining in operation the law respecting the pension fund for officers of primary instruction 49-50 Vict., chap. 27; amendment proposed, that this House declares itself satisfied with the ministerial explanations with reference to the Bill respecting the Teacher's Pension Fund (1887) 256. Last amendment agreed to, 257.

166. Motion,in amendment to a Question of Supply, that the Liberval party pledged itself towards the public to amend the law imposing upon municipalities the obligation of contributing to one half of the maintenance of the insane; that the present Cabinet has not redeemed such pledge and deserves to be blamed by this House (1887.) 258. Amendment proposed that this House is confident that the Government will satisfactorily settle the difficulties which at present exist in connection with the asylums and will do justice to the municipalities; agreed, to 259.

167. Motion, in amendment to a Question of Supply, that the Liberal party has, both in this House, specially during the session of 1884, and in the last general elections, reproached the Conservative party with having reduced the grants to charitable institutions; that by these declarations made in the name of the Lideral party, that party was bound do restore these grants as they were before such reduction; that the present Cabinet has not fulfilled its engagements and this House cannot but regret

these contradictions ; Motion in amendment that this House observes with pleasure that the Government has not reduced the grants to charitable institutions by ten per cent as has previously been done. (1887.) 265. Second amendment agreed to 266.

168. Motion (in amendment to a Question of Supply) that this House regrets that the Government should have appointed J. B. Charleson to a confidential position under the Crown, in connection with this most important part of the public service ; Amendment, that this House desires that the Government do take steps to discover and punish all frauds which may have been committed in connection with the employment of colonization money (1887) 272. Amendment agreed to, 273. Another amendment proposed and same negatived, 274. Two other amendments proposed, the last of which was agreed, to 275.

Administrators :—Bill for the more advantageous disposal of property in the hands of administrators ; Presented, (1869-70) 105. Motion to re-commit negatived, 149. R. A. 191. (33 Vic., c. 19.) Vide *Investments.*

Administrator of the Government :—Vide *Legislative Assembly*, 30.

Adstock :—Petition praying that a part of the township of Adstock be annexed to the Municipality of St. Ephrem de Tring, (1869) 47.

Adstock (Township) : Vide *Roads*, 6.

Advocates :—Bill to permit Advocates to practise before the Circuit Court without being obliged to wear gowns and bands, (1887) 35.

Agricultural Instruction :—Vide *Accounts*, 7.

Agricultural Laws and Municipal Code :—Vide *Accounts*, 8.

Agricultural Library :—Vide *Accounts*, 9

Agricultural Orphan Asylum : —Vide *Accounts*, 10.

Agricultural products :—Bill to encourage the sale of certain Agricultural products (1887) 53. Petition against the Bill, 72.

Agricultural Schools :—Vide *Accounts*, 11.

Agricultural Societies :

Petition praying that no changes may be made relating to the working of (1880) 134.

Bill From the Legislative Council, intituled. " An Act to amend the Act 32 Victoria, chap. 15, respecting Agricultural Societies," (1883) 172. Read the first time. 173. Committed, 194. Considered and progress reported, 248. Again considered ; motion to re-commit negatived ; Bill reported, 250. Passed, 253. R. A. 360. (46 Vic.; c. 12.)

Bill from the Legislative Council, intituled : " An Act respecting Agricultural Societies in this Province, (1886.) 347. Committed, 357. considered amended, reported and passed, 408. amendments agreed to by Council, 418. R. A. 430. (49-50 Vic, c. 40.) Vide Accounts. 12.

Agriculture :—Bills relative to :

1. To Amend the Agricultural Act, Chap. 26 of the Consolidated Statutes for Lower Canada, Presented, (1867-68) 25. Referred, 49.

2. To amend the Agricultural Act, Chap. 26 of the Consolidated Statutes for Lower Canada presented (1867-68.) 58. Referred, 117.

3. To amend the Act respecting abuses prejudicial to Agriculture, cap. 26 of the Consolidated Statutes for Lower Canada; Presented, (1867-68) 21. Referred, 48.

4. To amend Chap. 26 of the Consolidated Statutes for Lower-Canada, intituled : " An Act respecting abuses prejudicial to Agriculture "; Presented, (1867-68) 28. Referred, 48.

5. To amend an Act, intituled : " An Act respecting the Bureau of Agriculture and Agricultural Societies "; Presented (1867-68) 50. Referred to a Select Committee, 116.

6. Petition of the Agricultural Society of the town of Sherbrooke, praying for the establishment of Agricultural Societies in each judicial district, (1869) 15.

7. To amend an Act, intituled; " An Act respecting the Bureau of Agriculture and Agricultural Societies "; Presented, (1869) 22. Referred, 60. Order referring the Bill to the Standing Committee on Agriculture &c., discharged; Bill referred to the Committee of the Whole House on the Bill respecting the Department of Agriculture and Public Works, 134.

8. Petition praying that the township of Simpson do form part of the Agricultural Society No. 1, in the County of Drummond, (1869) 95.

9. To consolidate the Acts respecting abuses prejudicial to Agriculture; Presented, (1870) 34. *Not proceeded in.*

10. Petition of the Council of the Board of Agriculture; praying the House to take into consideration the question of drainage, (1871) 116.

11. Petition of the Board of Agriculture of Quebec for aid towards the establishment of a stud, and for the purchase of a machine for stoning Roads, (1872) 62.

12. Petition for an Act, to incorporate the Industrial and Agricultural Company of Lotbinière, (1873-74.) 37. Report of notice, 41. Bill presented, 43. Referred, 49. Reported with amendments, 69. Considered, amended, reported and passed, 77. Fee refunded, 78. Entry respecting the Fee rescinded, 117. Passed by Council. 146. R. A., 203. (37 Vict., c. 52.)

13. Petition for amendments to the Acts respecting Agriculture (1877-78.) 111.

14. Bill to amend the Act 48 Victoria. Chapter 7, respecting Agriculture, (1887) 101. Committed. 124. Considered, reported and passed, 143. By Council amended, 276. Amendments considered, 276. Vide *Committees*, 1, 2, 197.

Agriculture :—*continued.*

15. Bill to amend chapter 26 of the Consolidated Statutes for Lower Canada respecting abuses prejudicial to Agriculture, (1887.) 267.

16. List of Books on Agriculture : Vide. Accounts, 113.

17. Reports of Commissioner : Vide Accounts, 14.

18. Illustrated journal of Agriculture Accounts, 16.

Agriculture and Public Works :

1. Bill respecting the Department of Agriculture and Public Works; From the Council, (1869) 113. Another Bill referred, 134. Resolutions respecting grants for the encouragement of Agriculture referred, 175. Re-committed and amended; Various motions to re-commit, negatived, 178. Amendments agreed to,181. Passed, 199. Amendments agreed to by Council, 214, R. A. 222. (32 Vic., c. 15.)

2. To amend the Act respecting the Department of Agriculture and Public Works; From the Council, (1869-70) 158. Amended in Committee, 167. Re-committed, amended, and passed, 172. Amendments agreed to by Council, 188. R. A. 191. (33 Vic., c. 6.)

3. To amend the Act respecting the Department of Agriculture and Public Works; From the Council, (1870) 151. Amended in Committee and passed, 202. Amendments agreed to by Council, 218. R. A. 222. (34 Vic., c. 3.

4. To amend the act respecting Agriculture and Public Works ; (From the Council, (1871) 177. *Not proceded in.*

5. To amend the Act respecting the Department of Agriculture and Public Works, and to constitute a Council of arts and manufactures. ; From the Council, (1872) 251. Amended in Committee 260. Passed, 266. Amendments agreed to by Council, 270, R. A. 273. (36 Vic., c. 7.)

6. To amend the Act relating to the Department of Agriculture and Public Works; From the Council, (1875-74.) 170. Passed, 195. R. A. 204. (37 Vict., 5.)

7. Bill intituted : " An Act to further amend the Act respecting Agriculture and Public Works (32. Vict., Cap. 15.) and the Acts. amending the same. " From Legislative Council ; Read the first time (177-78.) 141. Committed, 149. Considered and progress reported, 158. Again considered, amended and reported. 162. To be reprinted. 165. Passed, 186. Amendments agreed to by Council, 194. R. A. 228. (41. Vict. c. 5.)

8. Bill to amend the Act respecting the Department of ; Presented (1879.) 167. Committed ; considered in Committee ; amended ; reported ; passed, 241, By Council with amendments, 320. agreed to, 324. R. A. 363. (42-43. Vict. c. 8.)

9. Bill respecting the division of the Department of; presented (1880) 251. Committed, 256. Considered in Committee ; reported ; passed 280. By Council, 305. R. A. 308. (43-44 Vic. c. 3.)

10. Bill to amend the Act 43-44 Vict., cap. 3, respecting the division of the Department of Agriculture and Public Works (1881) 116. Committed, 206. Considered, reported and passed, 224. By Council, 266. R. A. 309. (44-45 Vict., c. 6.)

11. Petition for amendments to the Law respecting, (1882) 82.

12. Bill to amend the Act 41 Victoria, Chapter 5, to amend the Act 33 Victoria, Chapter 15, respecting Agriculture and Public Works, (1882) 83. Committed, 176. Considered in Committee, reported and passed, 184. By Council, 225. R. A., 363. (45 Vict., c. 8.)

13. Bill from the Legislative Council, intituled: " An Act to amend the Acts respecting the Department of Agriculture and Public Works." (1884.) 271. Committed, 311. Considered and progress reported, 355. Further considered, amended reported and passed, 344. Amendments agreed to by Council, 348. R. A. 380. (47 Vic., c. 6.)

14. Bill from the Legislative Council, intituled: " An Act to amend the Acts respecting the Department of Agriculture and Public Works." 181. (1885.) Read first time, 181, Committed, 271. Resolutions referred, 273. Considered amended reported, 273. Passed with amendments, 284. Amendments agreed to by Council, 300. R. A. 320. (48 Vic., c, 7.) Vide *Committees* 3, 4.

Vide *Accounts* 14, 15. *Executive Council.*

Agriculture, Immigration and Colonization :—Vide *Committees*, 198-218.

Agronomical Establishment :—Vide *Accounts*, 19.

Alain, Jacques :—Vide *Accounts*, 20.

Aldfield (Township) : Petition praying to be detached form the county of Pontiac and annexed to the county of Ottawa, (1883) 49.

Alexander, A. M. :—Vide *Accounts*, 21.

Allan, Hugh :—Vide *Property, rights of.*

Allean and Cawood :—Vide *Roads* 7.

Allen, George H. :—Vide *Accounts*, 22.

Alleyn and Pâquet : –Vide *Accounts*, 23.

Alma Island :—Vide *Bridges*, 7.

Alma Road :—Vide *Roads*, 116.

Almshouse :—Petition for an annual grant for an Almshouse in the Parish of Beauharnois, (1867-68) 57.

Allumettes Island :—Vide *Bridges*, 8.

Amendments :—Vide *Bills, Bills Private, Orders*, 15, 19, 21, 22, 35, 37, 39. *Questions*, 19-21, 37. 50, 54, 69, 88, 94, 98-100.

America, History of :—Vide *Accounts*, 24.

American Cement :—Respecting the use of American instead of Canadian Cement (1879), 180. Vide *Accounts*, 1397.

American Forestry Congress :—Vide *Accounts*, 26, 27.

American Presbyterian Church :—Vide *Religious Denominations*, 25, 26.

Amherst :—Petition praying that the township of Amherst be annexed to the township of Arundel, (1886) 92. Report of notice, 142.

Anatomy :

1. Bill to amend and consolidate the several acts respecting the study of anatomy (1883) 133. Motion for second reading; amendment proposed thereto and same negatived; committed considered, amended reported and passed, 283. By Council, 316. R. A. 362. (46 Vict., c. 30.)

2. Bill to amend clause 7 of the Act respecting anatomy, (1883) 139. Order for second reading discharged, Bill withdrawn, 181.

3. Petition for an Act to amend the Act 46 Vict., chap. 30, intituled, "An Act to amend and consolidate the various Acts respecting the study of Anatomy." (1884) 83, 115, 165, 184. Bill presented, 94. Committed, 131. Considered and progress reported 135. further considered and amended, 181. Amendments reported and agreed to; 193. Third Reading negatived, 193. Vide *Committees*, 5.

Ancienne Lorette, (Parish) :—Vide *Roads*, 8.

Andgrave, Cyrille Hector :—Petition for an Act to authorize the Bar of the Province of Quebec to admit Cyrille Hector Andgrave, *alias* Handgrave dit Champagne, to practise the profession of attorney and advocate. (1884) 77. Report of notice, 84. Bill presented 85. Referred, 126. Reported 135. Considered, reported and passed, 151. By Council, 196. Fee remitted. 256. R. A. 382. (47 Vict., c. 96.)

Animals :—Vide *Cruelty to Animals*.

Ansell, Frederick T. :—Petition for an act to authorize the Pharmaceutical Association of the Province of Quebec to admit Frederick T. Ansell to practise as a chemist and druggist in this Province, after examination (1884) 32. Report of notice 58. Bill presented, 59. Referred, 68. Reported, 78. Considered, reported and passed, 87. By Council, 144. R. A. 380. (47 Vict., c. 97.)

Anse St. Jean :—Vide *Roads*, 9.

Apiculture :—Bill to protect, (1884) 111. Referred, 164.

Apostolic Vicariates and Prefectures :—Vide *Religious Denominations*, 43.

Arago Road :—Vide *Roads*, 10.

Arbor Day :—Vide *Accounts*, 32, 33. *Committees*, 215.

Arbitration, Board of :—Vide *Accounts*, 30.

Arbitration, Quebec and Ontario :—Vide *Accounts*, 28, 29, 30 and 31. *Addresses*, 6. Committees 6.

Archambault, J. B. :—Vide *Accounts*, 34.

Archambault, J. N. A. :—Vide *Accounts*, 35.

Archbishop and Bishops, in Lower Canada (Roman Catholic) :—Vide Religious Denominations, 55.

Archives and Statistics : Bill respecting Archives and Statistics, (1881.) Rule suspended, 226.

Archives :—Vide *Accounts*, 36.

Armagh :—Vide *Roads*, 11.

Arsenault, D. E. :—Vide *Accounts*, 37.

Arrears :—Petition of Elzéar Cantin praying delay for the payment of arrears which they owe the Government, (1867-68) 79.

Arthabaska :—Vide *Accounts*, 38, 40.

Arthabaska and Wolfe Counties Railway Co :—Vide *Railways*, 47.

Arthabaska Court House :—Vide *Accounts*, 41.

Arthabaska :—Deposits made by Sheriff of :—Vide *Accounts* 41.

Arthabaska :—Justices of the Peace :—Vide *Accounts*, 39.

Arthabaska, Joint Clerk of the Peace :—Vide Clerk of the Peace.

Arthabaska Revenue Inspector :—Vide *Accounts*, 42.

Arthabaska, Prothonotary of :—Vide *Accounts*, 40.

Arthabaska Temperance League :—Petition for an Act Bill to incorporate the Arthabaska Temperance League. (1885) 98. Report of Notice, 99. Bill presented. 100, 58th. Rule suspended, Bill referred, 109. Reported, 155. Considered, reported and passed, 166, Fee remitted, 181. By Council, 213, R. A. 321, (48 V., c. 54.)

Arthabaskaville :

1. Petition for an annual grant to the Arthabaskaville College, (1872) 25.

2. **Hôtel-Dieu de** :—Petition for an Act to incorporate Les Religieuses Hospitalières de St. Joseph de l'Hotel Dieu d'Arthabaskaville, (1885) 75. Report of notice, 85. Bill presented, 86. Referred, 94. Reported 95. Considered, reported and passed, 103. By Coun. 136, Fee remitted, 160. R. A. 321. (48 Vict., c. 45.)

Arthabaskaville—*continued.*

3. **Les Frères du Sacré Cœur** :—Petition for an Act of in corporation (1875) 20 Report of notice, 37. Bill presented, 38. Referred, 59. Reported, 97. considered reported and passed, 103. By Council with an amendment, 146. agreed to, 147. R. A., 195. (39 Vict., c., 79.)

Artificial Manure :—Vide *Accounts*, 123.

Artisans Canadiens-Français :—Vide *Montreal*, 38.

Arts and Manufactures, Council of :—Motion for leave to bring in a Bill to remove doubts respecting the ownership of certain property ; objection taken that the Bill is a Private one,—Mr. Speaker decides that it is a private Bill and cannot be bought in, (1874-75) 33.

Vide *Accounts*, 43-45.

Arundel :—Vide *Roads*, 12.

Ashford :—Vide *Roads*, 13, 14 *Territorial, Divisions*, 2.

Assets of the late Province of Canada :—Vide *Accounts*, 46,

Associated Press P. Q. :—Petition for An Act of incorporation (1883.) 20. Report of notice, 40. Bill Presented 41. Referred, 44. Reported, 60 to. Considered, amended reported and passed, 72. By Council with amendments, 110. Agreed to, 111. Fee remitted, 196. R. A. 360. (46. Vic., c. 68.)

Association Musicale :—Vide *Accounts*, 1210.

Associations :—Bill respecting associations for Literary purposes and for purposes of amusement (1887.) 236. Committed, Considered, reported and passed, 268. By Council with an amendment, 291. Agreed to, 291. R. A. 298. (50. Vic. c. 41.)

Assurers :—Vide *Licenses*, 6, 7,

Aston :—Vide *Roads*, 15.

Asylums :—Vide *Accounts*, 47. 77-82, 828-836.

Atlantic Assurance Company :—Vide *Insurance Companies*, 25.

Attorney-General :—Bill respecting the Department of the Attorney-General. (1883) 47. Committed, 63. Considered, amended, reported and passed, 65. By Council 86. R. A. 360. (46 Vict., c. 3.)

Auctioneers :—Vide *Accounts*, 48.

Auditing of Accounts :—Vide *Accounts*, 49.

Auditor and Assistant Treasurer of the Province :—Vide *Accounts*, 50, 51.

Auld, John :—Petition for an amendment to the Act 29, 30 Vict., chap. 171, intituled : "An Act to empower John Auld to dispose of certain real and personal estate, (1870) 23.

Auld, John—*continued.*

Report of notice, 39. 51st. Rule suspended, 42. Bill presented; referred, 44. Reported amended, 87. Committed, 105. Considered and reported, 111. Passed, 115. By Council with amendments, 216. Agree : to, 217. R. A., 220. (34 Vict., c. 65.

Aumond (Township) :—Vide *Roads*, 16.

Auriferous Lands :—Vide *Accounts*, 52.

Austin, Daniel :—Vide *Accounts*, 53.

Auxiliary Bible Society :—Vide *Montreal*, 43.

Aylmer :—Petition of the Union St. Joseph of St. Paul of Aylmer, for an Act of incorporation, (1869-70) 41. Report of notice, 50. Bill presented, 103. Reported amended, 105. Committed, 110. Reported, 113. Passed, 115. By Council, 157. R. A., 191. (33, Vic., c. 63.)

Aylmer (Township) :—Vide *Roads*, 17, 18.

Aylmer and Gayhurst :—Vide *Roads*, 19.

B.

Bachand, J. C. :—Respecting his dimissal (1879.) 149. Vide *Accounts*, 54.

Bachand, J. O. :—Vide *Accounts*, 745.

Bagg, Stanley C. :—Vide *Executors.*

Bagotville :—Petition for amendments to the Act of incorporation of the Village of (1887.) 57. Report that the notices given are not sufficent, 81. Sent back for reconsideration, 136. Report, 142.

Vide *Statutes* of Quebec.

Bagotville, Village :—Vide *Territorial Divisions*, 3-5.

Baie des Chaleurs Railway Company :—Vide *Accounts*, 55-59. Railways, 48. 50.

Baie St. Antoine commonly called Baie du Febvre :—Corporation of the Common of the seigniory of : Petition for amendments to its Act of incorporation (1883.) 51. Report of notice 60. Bill presented 60. Referred, 69. Reported, 110. Considered, reported and passed, 128. By Council, 173. R. A. 360. (46. Vic., c. 54.)

Bailiffs :

1. Bill concerning the Bailiffs of the Province of Quebec; Presented, (1873-74.) 116.

2. Bill respecting, Bailiffs of the Province of Quebec : Presented, (1874-5) 109. Referred to a Select Committee, 262. Vide *Committees*, 219.

3. Bill respecting the Bailiffs of the Province of Quebec, Presented, (1875.) 68. Referred to Committee on amendments to the Code of Civil Procedure, 118.

4. Bill respecting the Bailiffs of the Province of Quebec; Presented, (1876.) 54.

Bailiffs :—*continued.*

5. Petition of the Corporation of Bailiffs (1886) 38 Report of Notice, 98. Bill from the Legislative Council, intituled : " An Act to incorporate the corporation of Bailiffs of the district of Montreal, " ; Read twice and referred, 188. Report that it is not desirable to legislate on this subject. 226.

Vide Montreal 88.

Bank Jacques-Cartier :—Vide *Acconnts* 638. *Committees.* 63

Banks :—Vide *Accounts* 60.

Baptisms, Marriages and Burials :—Vide *Accounts*, 61.

Bar :

1. Bill to amend the Act respecting the Bar of Lower Canada, presented, (1869) 31. Referred to Select Committee on Bill respecting the Bar of Lower Canada, 64. Petition in favor, 59.

2. Bill to amend the Act respecting the Bar of Lower Canada; Presented, (1869) 34. Referred to a Select Committee, 63. Report the provisions of two Bills combined into one; amended, 107. Report progress, 123. Reported amended, 137. Passed, 139. By Council, 189. R. A., 221. (32 Vict. c. 27.) Vide *Committees* 220.

3. Petition of the Bar of the Province of Quebec, section of the District of Quebec, for power to levy a contribution on the pratising advocates in such section of the Province, (1869-70.) 53. Report of notice, 63. Bill further to amend the act respecting the Bar of Lower Canada; Presented, 73. Order for second reading discharged; Bill withdrawn, 117.

4. Bill to amend the Acts 29 and 30 Vict., chap. 27 and 32 Vict., chap. 27 concerning the Bar of the Province of Quebec ; Presented (1872) 52. Committed, 132, considered in Committee and progress reported ; again considered and progress reported 136. Again considered and amended, 144. Re-committed, amended, reported and passed, 172. By Council, 268. R. A., 272. (36 Vict., c. 28.)

5. Petition for amendments to the Act respecting the Bar, (1869) 13.

6. Petition of the Bar of the Province of Quebec, section of the District of Montreal, for amendments to chap. 93 of the Consolidated Statutes for Lower Canada, (1869) 23.

7. Petition praying aid for the Library of the Bar of the Province of Quebec, (1873-74.) 46.

8. Bill to amend the Act of this Province, 32 Vic., cap. 27, concerning the Bar of the Province of Quebec; From Legislative Council ; Read first time, (1877-8) 83.

9. Bill respecting the Bar of the Province of Quebec ; Presented, (1879) 108. Referred to a Select Committee, 147. First report, reduction of quorum, 174. Further consideration deferred till next Session; Copies to be distributed to members of the Bar, 233. Vide *Committees*, 221.

Bar :—*continued.*

10. Bill to amend the Acts passed in the 29th and 30th Victoria, Chap. 20, and 30 Victoria, Chap. 27 respecting the Bar of Lower Canada, the Act 39 Victoria, Chap. 33 respecting the Notarial Profession in this Province; the Act 40 Victoria, Chap. 26 respecting the Medical Profession in this Province; and the Act Chap. 77 of the Consolidated Statutes of Canada respecting the profession of Land Surveyor in this Province; Presented, (1879) 133. Considered in Committee; amended reported, passed, 241. By Council with amendments, 304. Motion that the Bill be struck from the Orders of the Day; withdrawn, 318. Amendments considered, 318. Motion for 2nd reading negatived, 324. To be reprinted with the amendments, 329.

11. Bill respecting the Bar of the Province of Quebec, Presented (1880) 39. Referred to a Select Committee, 247.

12. Bill respecting the Bar of the Province of Quebec (1881.) Presented, 19. Referred to a Se, lect Committee, 30. First Report, 48. Reported, 80. Considered and progress reported-96, 139, 167, 206. To be reprinted, 96. Further considered, amended, reported and passed, 216. By Council 273. R. A., 308. (44-55 Vict., c. 27.) Vide, *Committees*, 222.

13. Bill to amend the Act 44-45 Vict., chap. 27, respecting the Bar of the Province of Quebec. (1883) 179. Committed, considered, amended, reported and passed, 287. By Council with amendments; considered, 316. Amendment amended; Bill withdrawn, 357.

14. Bill to amend the Act respecting the Bar of the Province of Quebec. (1884) 226.

15. Bill to amend the Act 44-45 Vict., chap. 27, intituled: "An Act respecting the Bar of the Province of Quebec."—(1884) 149. Read a second and the third times and passed, 164. By Council, 210. R, A., 382. (47 Vict., c. 32.)

16. Bill respecting the Bar of the Province of Quebec (44-45 Victoria, chapter 27.)—(1885) 195. Committed, 254.

17. Bill respecting the Bar of the Province of Quebec, (1886.) 115. Referred, 211. Reported, 226. 286. Considered and reported, 339. Recommitted, amended and reported, 353. Again recommitted, 398. Progress reported; Committee wish to be instructed on a point of order, 399. The chairman of the Committee having decided that the Committee had no power to amend the Bill beyond the instructions given. Mr. Speaker maintained his ruling, 399. Amended, reported, and passed, 399. By Council, 424. R. A., 432. (49-50. Vic. c. 34.) Vide *Committees*, 223.

18. Bill from the Legislative Council, intituled: "An Act to amend the Act respecting the Bar of the Province of Quebec (49-50 Victoria, chapter 34), Read first time; committed, considered, amended, reported and passed, (1887.) 288.

Barachois and Chlorydorme Rivers :—Vide *Accounts*, 62.

Barbeau, T. R. :—Petition for An Act to authorize Tancrède Rodolphe Barbeau to sell certain substituted immovable property, (1885) 58. Report of notice, 62, Bill presented, 62 Referred, 72. Reported, 89. considered and progress reported, 179. Amended, reported and passed, 183. By Council with amendments, 265. Read first time, 266. Agreed to, 299. R. A. 321. (48 vic., c. 84.)

Bardy, Dr. :—Vide *Accounts*, 63.

Barnard, E. A. :—Vide *Account*, 103, 104.

Barnston :—Vide *Roads*, 15.

Bar-Room :—Petition praying for the closing of the Bar-Room of the Legislative Assembly, (1877-78) 127.

Barracks of St. Jean and Chambly :—Vide *Accounts*, 64.

Barron, Thomas :—Vide *Entailed Estates*.

Bartley, George :—Vide *Accounts*, 65.

Barwis and Thérioux :—See *Accounts*, 40.

Bassano, Marquise de :

1. Petition for An Act to authorize her to sell certain substituted immovable property (1880.) 35, Report of notice 45. Bill presented, 46. Referred, 80. Reported, 173. Considered in Committee and progress reported 185. 201. 207. Amended; reported; passed, 223. Fee remitted, 296.

2. Petition of Dame Marie Anne Claire, Symes Marquise de Bassano, for an Act to authorize the sale of certain properties substituted under the will of her father, the late George Burns Symes, (1881.) 27. Report of notice, 92. Bill presented 103. Referred, 116. Reported, 194. Considered, reported and passed, 206. By Council 233. R. A., 308. (44-45 Vic., c. 86.)

Batiscan River :- Vide *Bridges*, 9. 10. 11.

Bazars and Lotteries :—Vide *Lotteries*.

Beach Lots :—Vide *Accounts*. 66. 70

Beas River :—Vide *Bridges*, 12.

Beaubien, Hon. : L. : Vide *Speaker*, 4.

Beauce, (County) :

1. Petition praying that the parish of St François may remain the *Chef-lieu* of said county (1867-68) 44.

2. Petition praying that the *Chef-lieu* and the Registry office, be transferred to the parish of St Joseph, (1867-68.) 50.

3. Petition praying that the Gaoler of the district of Beauce be dismissed, (1873-74.) 56. Vide *Elections*, 78. *Roads*, 16.

Dorchester, Bellechasse &c., :—Motion to appoint a Select Committee to inquire into all the facts connected with a short line passing through the counties of, (1886) 171. Amendment that the House having before it all desirable imformation on the subject, it is not desirable to strike a Select Committee at the present moment 171. Amendment agreed to, 174. Another amendment agreed to, 175. Further amendment proposed; objection ta-

Dorchester, Bellechasse :—*continued.*

ken that this amendment is not in order,—M, Speaker ruled that it is not in order : Objection taken that the first amendment was not in order,—M. Speaker ruled that the point of order is not well taken, 175. Objection taken that the main motion as amended is not in order, on the ground that it would entail the expenditure of public monys,—Mr. Speaker overruled the objection : And the member for Richmond and Wolfe having risen to propose a motion, Mr. Speaker, upon objection, ruled that he is not in order ; Main motion, as amended, agreed to, 176.

Beauharnois, (Town.) :

1. Petition for amendments to the Act of incorporation of the said town, (1874-75) 48. Report of notice, 54. Bill presented, 56. Referred, 69. Reported with amendments, 132. Considered in Committee, reported ; passed, 144. By Council, 242. R. A., 313. (38. Vict., c. 77.) Petition against, 131. Petitions praying that the limits be not extended, 77.

2. Petition for an Act to amend the Act 38 Victoria, chapter 77, intituled : "An Act to amend the Act 27 Victoria, chapter 24, intituled : "An Act to erect the village of Beauharnois as a town." (1884) 51. Report of notice, 93. Bill presented 94. Referred, 109. Reported, 135. Committed, considered, reported and passed 151. By Council, 239. R. A., 380. (47 Vict., c. 86.) Petition against this Bill, 115.

3. Petition of Revd. D. Charland for an annual grant for an Alms-House, (1867-68) 57.

4. **Court House** :—Vide *Accounts*, 349.

5. **Criminal Court** :—Vide *Accounts*, 73, 74.

6. **Hospice St. Joseph de** :—Petition for an annual grant (1869) 31 for aid, (1870) 26. —For increased aid, (1871) 45, (1872) 25, (1873-4) 19, (1874-5) 23, (1875) 36, (1876) 25, (1877-8) 32, (1879) 43, (1880) 109, (1881) 22, (1882) 83. Vide *Accounts*, 71.

7. **Prothonotary's Office** :—*Accounts*, 72.

Beauharnois and Godmanchester :—Bill to amend the Act 20 Vic., chap. 119, intituled ; "An Act to authorize the survey of a division line between the Seigniory of Beauharnois, and the township of Godmanchester, and the parish of St. Anicet for the purposes of a road ; Presented, (1869-70) 103. Amended in Committe ; Reported, 119. Passed, 124. R. A., 191. (33 Vic., c. 40.

Beauharnois Junction Railway Co :—Vide *Railways*, 51.

Beaumont :—Petition praying that the macadamized Road leading thereto be completed in accordance with 16 Vict., chap. 235. Section 8, (1883) 139. Vide *Accounts*, 76.

Beauport Asylum :

Motion that as the contract for the maintenance of the insane kept at the Beauport Asylum expires in May next, it is necessary that immediate measures be taken to provide for said lunatics. That this House hopes to be consulted during this Session as to what should be done under the circumstansces, (1883) 104. Two amendments proposed ; second negativel, 105. First amendment agreed to 106.

Beauport Asylum :—*continued.*

Vide Accounts, 77—81, 830, 832, 833. 1211, *Committees.* 7, 8,224. Governor Lieutenant, 7.

Beauport Union St. Joseph de Notre-Dame de :—Petition for an Act of incorporation, (1877-78.) 31. Report of notice, 52, Bill presented, 53. Referred, 61. Reported, 90. Considered, reported and passed, 116. By Council, 179. Motion to remit Fee; objection taken that the same is not in order. Mr. Speaker sustained the objection, 199. R. A. 228. (41. Vict., c. 34.)

Vide *Accounts*, 83.

Beauport and St. Johns Lunatic Asylums :—Vide *Accounts*, 828. 829.

Beauport, St. Jean de Dieu and St. Ferdinand d'Halifax :—Vide *Accounts*, 82.

Beausoleil, Cléophas :—Fee remitted on the Bill to authorize him to practice as an attorney the Bill having been withdrawn, (1880.) 135.

Bécancour Bay :—Vide *Navigations*, 3.

Bécancour River :—Vide.

Briges :—12-15. Navigation, 4.

Béchard, Théodore :—Vide *Rebellion of*, 1837-38.

Bédard, Jean Cyrille :—Petition for an Act to authorize and empower Jean Cyrille Bédard to construct and maintain booms accross the River St. Françis, near "Maher's Mill," in the township of Melbourne, in the county of Richmond, and for other purposes, (1882.) 47. Report of notice, 59. Bill presented, 60. Referred, 81. Reported, 94. Considered in Committee amended and reported, 155. Passed, 168. By Council with an amendment, 218. Amendment read 1st time, 220. Agreed to, 229. R. A., 362. (45 Vic., c. 105.) Petition adverse to the Bill, 145.

Bedford :—Bill to change the name, of the *Chief-lieu* of the district of Bedford ; Presented, (1874-5.) 123. Committed, 146, considered in Committee ; Reported ; Passed, 205. By Council, 265, R. A. 315, (38 Vic., c. 19.)

1. **Beebe Plain Advent Camp Meeting Association** :—Petition for an Act of incorporation, (1876.) 25. Report of notice, 32. Bill presented, 32. Referred, 61. Reported, 107. Considered, amended, reported, and passed, 114. By Council, 176. R. A. 204, 40, vic., c. 54.)

2. Petition for amendments to their Act of incorporation (1879.) 17. Report of notice, 43. Bill presented, 52. Referred, 59. Reported, 130. Passed, 134. Fee remitted, 208. Passed by Council, 235. R. A. 361. (42-43, Vic., c. 82.)

Vide *Accounts*, 85.

Beet-Root Sugar :

1. Petition of the Beet-Root Sugar Manufacturing Company of L. C. praying for aid ; referred to Committee on Industries, (1872) 99.

2. Petition for aid to establish a Beet-Root Sugar Manufactory, (1873-74) 115.

Beet-Root Sugar :—*continued.*

3. Bill to encourage the Manufacture of Beet-Root Sugar ; presented, (1874-75) 224. Vide *Manufactories*, 2.

4. Bill to amend the Act 38 Vict., chap. 4, respecting the Manufacture of Beet-Root Sugar; presented; Read three times and passed, (1875) 163. By Council, 186. R. A , 197. (39 Vict., chap. 5.)

5. Petition of Octave Cuisset to be paid $250 (to be deducted from the Government Subsidy of $5,000) to indemnify him for the cost of printing his " Popular Treaties on the culture of Beets &c.," (1875) 130. Ordered to be printed for the use of members, 176.

6. Resolutions respecting the Manufacture of; Address to His Honor the Lieutenant-Governor praying His Honor to transmit the said Resolutions to His Excellency the Governor-General, (1880) 233. To be engrossed and transmitted by Mr. Speaker, 286.

7. Petition for amendments to the Act incorporing the Beet Sugar Company of the Province of Quebec. (1880.) 81. Report of notice, 88. Bill presented 90. Referred 154, Reported 189. Considered in Committee, reported, passed, 207. Fee remitted, 269. Passed by Council with amendments, 284. Agreed to, 287. R. A. 307. (43-44-Vic., c, 89.)

8. Petition of the Beet Root Sugar Company, for an Act of incorporation (1877-78.) 51. Report of notice, 56. Bill presented, 60. Referred, 80. Reported 135. Considered, reported and passed, 152. Report recommending that the Fer be remitted, 173. Passed by Council with amendments. 194. Considered, 195. Agreed to, 204. Motion to remit the Fee, withdrawn, 226. R. A. 229. (41 Vict., c. 52)

9. Petition for an Act to amend the Act. 41 Vic., chap. 52. respecting the Beet Sugar Company of the Province of Quebec, (1882) 77. Report of notice, 98. Bill presented, 99. Referred, 104. Reported, 116. Considered in Committee, reported and passed, 125. By Council 179. R. A., 204. (45. Vic., c. 62.)

10. Motion for House in Committee to consider certain proposed Resolutions respecting the grant allowed to the Beet Sugar Company of the Province of Quebec and the bonus to be paid out of such grant ; His Honor's recommendation signified ; House goes into Committee, (1882.) 243. Report Resolutions ; agreed to. 244.

11. Bill respecting the grant allowed to the Beet Sugar Company of the Province of Quebec and the bonus to be paid out of such grant for the production of Beet-Roots, (1882.) 245. Committed, 251. Considered in Committee and amended, 254. Reported and passed, 262. By Council, 333. R. A., 364. (45. Vic., c. 24.)

12. Petition for an Act to enable the Pioneer Beet Root Sugar Company to increase its capital and to borrow money upon debentures (1882.) 47. Report of notice. 55. Bill presented, 54. Referred, 76. Reported, 88. Considered in Committee, reported and passed, 96. By Council with an amendment : Agreed to, 154. R. A., 204. (45. Vic.. c. 63.) Petition adverse to this Bill, 98.

13. House goes into Committee to consider certain proposed Resolutions respecting the subsidy granted to the Beet Sugar Company of the Province of Quebec ; Resolutions reported and read a second time ; amendment proposed to question for concurrence therein, Debate adjourned, (1884) 363. Resolutions agreed to, 365. Vide *Committees*, 12.

Beet-Root Sugar :—*continued.*

14. Bill respecting the subsidy granted to the Beet Sugar Company of the Province of Quebec and for the promotion of the manufacture of Beet Sugar in this Province. (1884) 365. Committed, considered and progress reported, 373. Further considered, amended, reported and passed, 376. By Council, 379. R. A. 383. (47 Vict., c. 26.)

Vide *Accounts*, 86-89. *Committees*, 9-12. *Manufactories*, 2. *Supply*, 47, 50, 156.

Bégin, Edouard :—Vide *Notaries*, 26.

Bégon :—Vide *Roads*, 17.

Bélair Road :—Vide *Roads*, 18.

Belair (Seigniory of) :—Vide *Territorial Divisions*, 6, 7.

Bélanger, Louis Jules :—Vide *Justice, Administration of*, 13.

Bell, David :—Petition for an Act of incorporation (1869) 23. Report of notice ; recommend suspension of 51st Rule, 40.

Belleau & al :—Vide *Accounts*, 90.

Belleau (Township) Vide *Roads*, 26.

Belle, Charles Ernest Ovide :—Vide *Notarial, Profession*, 39.

Belle, C., E. :—Vide *Accounts*, 624.

Bellechasse :

Bill to annex the county of Bellechasse to the judicial district of Quebec. (1887) 74. That second reading be postponed six months 184. Agreed to, 193. Vide *Accounts*, 92, 97. Roads, 27.—*Territorial Divisions*, 8-14.

Bellechasse and Dorchester :—Vide *Territorial Divisions*, 15, 16.

Bellechasse (County) :—Aid for colonization, and for roads, (1882) 33.

Bellechasse :—Remission of arrears of Interest ; Vide *Accounts*, 97.

Bellerive property :—Vide *Accounts* 98.

Belleville Flavien :—Vide *Accounts*, 99, 100.

Belmont Inebriate Retreat :—Petition for aid, (1869-70) 118, 129, (1872) 63. (1873-74) 56, 75.—For increased aid (1874-5) 54, 99.

Belmont Manufacturing Company :—Vide *Lawlor Manufacturing Company*.

Belœil :—Sœurs des Saints noms de Jésus et de Marie :—Petition for aid, (1872) 68.

Bell Telephone Company :—Petition for an Act to confirm certain rights of the Bell Telephone Company of Canada, (1881) 186. Report of notice. 194. Bill presented 195. Referred, 216. Reported, 226. Motion to refer the Bill back to the Private Bills Committee ; objection taken that this motion is not in order,—Mr. Speaker ruled that it is not in order, 231. Considered and reported, 232. Passed, 235. By Council with amendments ; agreed to, 288. R. A. 310. (44-45 Vic., c. 76.)

Bender, E. P :—Vide *Accounts*, 101. 102.

Bernatchez, Bélanger and Fournier Affairs :—Vide *Accounts*, 403.

Bernier Quarries and Tramway Company :—Petition for an Act of incorporation, (1877-78) 26. Report of notice, 69. Bill presented, 70. Referred, 116. Referred to Railway Committee. 145. Preamble not proven, 156. Report recommending that the Fee be remitted, 173.

Berthier (County) Vide *Elections*, 79.

Berthier (Town) :

1. Petition of the town council of the town of Berthier for amendments to their Act of incorporation, (1871) 91. Report of notice, 104. Bill presented 118. Referred and 60th Rule suspended, 150. Reported, 157. Considered, reported and passed, 161. By Council with amendments; agreed to, 212. R. A., 229. (35 Vict., chap. 35.)

2. Petition for an Act to consolidate and amend the several Acts respecting the town of Berthier, (1876) 48. Report of notice; Bill presented. 53. Referred, 120. Reported with amendments, 149. Considered, amended, reported and passed, 162. By Council with amendments; agreed to, 197. R. A., 203. (40 Vict., chap. 48.) Vide *Roads*, 28. *Territorial Divisions*, 17.

3. Petition for an Act to amend certain Acts respecting the incorporation of the town of Berthier and to grant it additional powers, (1884) 50. Report of Notice, 58. Bill presented, 60. Referred, 82. Reported, 105. Considered, reported and passed, 114. By Council 181. R. A., 381. (47 Vict., chap. 88.) Vide *Accounts*, 105.

Berthier Academy :— Vide *Education*, 92.

Berthier and Joliette :—Vide *Committees*. 225. Territorial Divisions, 18,

Berthier Branche Line of Railway :—Vide *Accounts*, 106.

Berthier Colonization Works :—See *Accounts*, 105.

Berthierville :—Vide *Accounts*, 1455.

Bérubé Clarina :—Vide *Accounts*, 107.

Bessette, Norbert D. D :—Vide *Chambly Hydraulic and Manufacturing Company*, 1. *Notaries*, 27,

Bethlehem Asylum :—Vide *Montreal*, 45.

Bethune, Very Rev. John :—Vide *Religious Denominations*, 8.

Better Terms :—Vide *Accounts*, 108.

Billiard Rooms :—Petition that the law imposing taxes on billiard tables be modified, (1875) 99.

Billiard Tables :

1. Petition for amendments to the Acts respecting the taxes on Billiard Tables, (1869-70) 30.

Billiard Tables :—*continued.*

2. Petition for amendments to the Acts respecting the taxes on Billiard Tables, (1869-70) 30.

3. Petition for amendments to the law respecting Billiard Tables and Tavern Licenses, (1880) 219.

Bills.

I. Resolutions and Orders relative to Bills ; 1, 1½, 1¾.

II. Incidental proceedings relative to Bills ; 2

I. Resolutions, and Orders relative to Bills ;

Rules of the House relative to the proceedings on Bills, Vide *Orders.* 26-39.

1. Rule requiring two days notice before the presentation of a Bill (31st) suspended, (1867-68.) 108.

1½. That during the remainder of the Session, Bills be printed in one language only, until the third reading thereof (1867-68) 107.

1¾. Various Orders and proceeding relative to Bills, (1867-68.) 139, 140.

II. Incidental Proceedings relative to Bills :

2. His Honor's recommendation of certain measures involving expenditure of Public money signified, (1867-68.) 22. 33. 47, 94.—(1869.) 92. 114, 141, 162, 166, 187. 188, (1869-70.) 31, 60. 106. 109. 155, 175, 185, (1870.) 66. 135. 142, 146. (1871.) 81. 148. 161, 162. 171. 204. (1872.) 75. 142. 151. 182, 186, 230. (1873-74.) 81. 157. (1874-75.) 142. 169. 223. 263, 299. (1875) 134. 153. 161. 162. (1876.) 45, 54, 86, 137. (1877-78.) 64, 91, 145, 148, 160, 185, 213. (1878.) 72. (1879) 156. (1880) 213. (1881) 58, 202, 236, 291. (1882) 124, 251, 155. (1883) 43, 53, 56, (1884) 71, 192, 217. (1885) 41, 59, 133. (1886) 190, 235, 309. (1887) 99, 100.

3. Notice taken that a measure was not founded on the Report of a Committee, and that written notice had not been given ; Mr. Speaker decides that the measure is not in order, (1867-68.) 107.

4. Objection taken, to a motion to recommit the Bill respecting the sale and management of Public Lands, that it is in contravention to the 54th. and 90th clauses of the British North America Act, 1867 ; objection sustained by Mr. Speaker, (1869.) 108.

5. Objection taken to the Bill to revive the provisions of chapter 109. of the Consolidated Statutes for Lower Canada respecting the payment of jurors that it affects the revenue ; M. Speaker decides that the Bill is not in order ; order for second reading discharged, (1869-70.) 182.

II. Incidental Proceedings &c—*continued.*

6. Objection taken that the Bill to amend the gold mining amendment Acts 1868 and 1870, ought to be considered a Private Bill; Mr. Speaker decides that it is a Public Bill; further objection taken that it ought to have originated in Committee of the Whole; objection sustained by Mr. Speaker; Bill proceeded with, (1870) 203.

7. A motion being made to recommit the Judicial and other deposits Bill for the purpose of providing that 4% per annum shall be paid by the Government on moneys in their hands &c. Mr. Speaker decides that the motion is not in order, inasmuch as it affects the Revenue and has not been recommended by the Lieutenant-Governer, (1871) 164.

8. Objection taken to the Bill relative to arrears due upon crown and clergy lands sold previously to 1st July, 1867; Mr. Speaker decides that the Bill is not in order inasmuch as it affects the Revenue of the Province and has not been recommended by the Lieutenant-Governor, (1871) 226.

9. Objection taken to the Bill respecting the contribution by Municipalities for the payment of Petit Jurors, on the ground that it diminishes the Public Revenue; objection sustained by Mr. Speaker, (1872) 61.

10. Objection taken to a motion to re-commit the Bill to assure the independence of the Legislature on the ground that the same proposal had been decided adversely during the present Session; Mr. Speaker decide that the motion is in order inasmuch as the same proposal may be made at each stage of a Bill, during the same Session, (1872) 149.

11. Objection taken to the Bill to change the *chef-lieu* of the Judicial District of Kamouraska, that it ought to have been recommended by the Lieutenant-Governor,—Mr. Speaker decides that the Bill is not in Order. Order for second reading discharged, (1872) 246.

12. Objection made to a motion for leave to introduce a Bill, that the Bill is in blank, contrary to the Rules of the House; Motion withdrawn, (1875) 25.

13. That during the remainder of the Session, Bills be printed in one language only, until the third reading thereof (1867-68) 107.

14. Re-printed, as amended by Committee of the Whole, (1867-68) 42, (1872) 59, 144, 228, (1874-5) 105, (1879) 140, 154, 329, (1880) 166, (1881) 96, 199, 217, (1882) 132, &c.—By 246, Select Committees, (1869) 107, (1899-70) 138, (1870) 21, (1872) 159 (1873-74) 138, (1883) 171, (1884) 217, 225, (1886) 263, (1887) 113. As consolidated,—(1880) 110,

15. Rules relative to Bills suspended (1867-8) 131, (1873-4) 103.

16. Bills for amending Acts of the same Session, (1876) 188, 198.

17. Motion for leave to present a Bill withdrawn, (1875) 25.

18. Brought in on a division, (1875) 134, (1882) 120, 217, 235, 318, (1883) 55, (1885) 96, 195, (1886) 337.

II. Incidental Proceedings &c :—*continued.*

19. Read a second time on a division (1871) 46.

19½ Leave granted to withdraw a Bill (1881) 271, 299 (1882) 151. And leave to present another Bill on same subject (1883) 48. (1885) 81.

20. Order for second reading discharged and Bills withdrawn, (1867-68) 30, 59, 62, 69, 117, 149. (1869) 76, 100, 113, 147, 201, (1869-70) 117, 120, 125, 182, 189. (1871) 211. (1872) 246, 260. (1873-74) 72. (1875) 144, 175, (1876) 115, 147, 159, 193. (1883) 69, 177. (1884) 110, 130, (1885) 211. (1886) 211. Motion to withdraw a Bill negatived (1886) 228.

21. Motions to postpone the second reading of a Bill six months withdrawn (1867-68) 69, 117,—Negatived, (1869) 80, 134, 185. (1869-70) 50, 123, 143. 1[illegible]80, (1872) 48. (1877-8) 143. (1880) 153. (1881) 119, 216. (1883) 83.—Three months (1877-8) 181. 1880) 236, 237. (1881) 237.

22. Second Reading postponed six months (1867-68) 86. (1869) 65, 125. (1870) 75. (1871) 72. (1875) 186. (1879) 98. (1880) 112) (1882) 95. (1884) 289. (1887) 193—For a few days (1872) 110.—Three months (1872) 130, 175. (1873-4) 86. (1874-5) 246. (1880) 270. (1881) 141. (1884) 323. (1885) 101. (1887) 78.

23. Second reading postponed by the adjournment of the House (1872) 45.

24. Question for second reading negatived, (1870) 65, 204. (1871) 71. 225. (1885) 113. (1886) 340. (1887) 106.

25. Receive more than one reading on the same day (1867-8) 149 (1869) 186, 208, 192, (1869-70) 144, 148, 169, 181, 182, 185. (1870) 168, 189. (1871) 210, 219, 145. (1872) 61. (1873-4) 188. (1874-5) 106. (1875) 163. (1876) 198. (1877-8) 186, 192. (1881) 70. (1882) 218. (1883) 82, 194. (1886) 191. (1887) 79.

26. Read twice and committed forthwith (1873-4) 59. (1876) 149.

27. Read twice and referred forthwith (1873-4) 58.

28. Order for House in Committee discharged, and the Bill referred to a Select Committee (1877-8) 118, (1882) 336.—To a Standing Committee (1885) 104. 122,

29. Two or more Bills referred to the same Special Committee, (1876) 70,91, 110, 111.

30. The provisions of two or more Bills combined into one (1879) 104, (1880) 110, 222. (1882) 138, 189. (1886) 359.

31. Referred to Select Committees (1867-68) 49, 52, 74, 90, 116, 117, 123. (1869) 44, 46, 63, 64, 68, 81, 91, 113, 123, 143. (1869-70) 25, 33, 49, 117. (1870) 65, 71, 74, 100, 192, (1871) 85. (1872) 48, 110. (1873-74) 40, 48, 143,. (1874-75) 57, 83, 117, 262. (1876) 69, 110. (1877-78) 212. (1879) 62, 85, 113, 122, 147, 160. (1880) 59, 85, 148, 157, 238, 247. (1881) 30, 39, 84, 142. (1882) 50, 127, 168, 254. (1883) 48. (1884) 110, 129, &c. (1885) 223. (1886) 182. (1887) 56, 141.

32. Referred to a Select Committee with a special instruction (1873-74) 95, 99. Referred to a Select Committee composed of the members representing the 12 counties mentioned in Schedule 2 of British North America Act, (1879) 247. (1882) 254. Referred and committed at the same time, (1882) 316.

II. Incidental Proceedings &c :—*continued.*

32½. Instructions to the Clerk to keep a file of Bills. (1882) 229.

33. Referred to the Select Committee on another Bill, (1874-75) 106, 117. (1877-78) 71, 75, 130. Referred back to the Select Committee to which the Bill was previously referred, (1874-75) 114.

34. Select Committee to which two or more Bills were referred, report one of the Bills with the provisions of the others incorporated therein (1869-70) 141. (1869) 107, 184. (1876) 133. (1882) 189, 202, 258.

35. Referred back to a Select Committee after report, (1867-68) 130. (1887) 153.

36. Order for second reading discharged and Bill referred to a standing Committee (1867-68) 135.

37. Order for consideration in Committee discharged, (1875) 151. And Bill referred back to a Select Committee, (1870) 66. (1875) 61.

38. Motion to pospone the consideration in Committee of the Whole of a certain Bill three months, negatived, (1876) 167. (1879) 96. (1880) 208, 242.—From 22nd July to 5th August, 278. 34.

38½. Order for House in Committee postponed three months, (1877-78) 203.

39. Order referring a Bill to a Standing Committee discharged, and the Bill referred to another Standing Committee, (1870) 88.

40. Order referring a Bill to a Standing Committee discharged and the Bill referred to a Committee of the Whole on another Bill, (1869) 134.

41. Committee of the Whole on a Bill rise without reporting, (1874-75) 158.—(1879) 211, 312, 319.—(1880) 85, 104, 185.—(1881) 223.—(1884) 109, 276.—(1886) 412—(1887) 199—To submit a point of order to Mr. Speaker, (1880) 272.

42. A Committee of the Whole report an objection to certain clauses of a Bill, (1874-5) 153.

43. Committees report progress and ask leave to sit again, (1867-68) 77, 83, 100, (1869) 65, 94, 110, 123, 138, 146, 147, 154, (1869-70) 145, 147, 149, (1870) 38, 42, 44, 47, 51, 104, 124, (1871) 193, (1872) 59, 136, 180, 201, 246, (1873-74) 120, 137, 187, (1875) 116, (1876) 78, 148, 153, (1877-8) 134, 149, 152, (1879) 117, (1880) 132, 238, (1881) 58, 70, 76, 86, &c., (1882) 114, (1883) 65, (1884) 177, (1885) 174, (1886) 33, (1887) 113.

44. Instruction to a Committee of the Whole on a Bill, (1867-68) 121.

44½. Motion that a certain Bill be placed on the Orders of the Day for the House in Committee thereon, negatived, (1884) 116.

44¾. A Bill placed on the Orders of the Day for the House in committee thereon, (1885) 261.

II. Incidental Proceedings &c :—*continued.*

45. Order for House in Committe postponed one month, (1872) 224,—(1883) 235—Three months, (1884) 159.

46. Amendment moved to a motion for the House in Committee, (1867-68) 107, 121.

47. Reported from a Committee of the Whole without any amendment, and report received on a future day (the usual practice being to receive the same forthwith)—(1875) 108, 118, (1876) 153.

48. Amendments reported and report ordered to be received forthwith (1867-68.) 131, 132, (1869) 98, 99, 106, 116, 137, 147, 151, 153, 154, 165, 167, 177, 185, 208, (1869-70) 123, 127, 134, 138, 142, 143, 154, 160, 161, (1870) 24, 111, (1871,) 90, 143, 162, 181, (1872, 77, 136, 208, 227, (1873-74) 105, 164, 188, (1874-5) 92, (1875) 117. (1877-78) 149, 192, (1878) 121, 123, (1879) 97, (1880) 239, (1884) 290, (1886) 191,—To be received on a future day, (1869) 108, 109, 112, 138, (1869-70) 113, 161. (1870) 191, (1871) 56, (1872) 144, (1873-74) 97, (1874-5) 105, (1876) 110, (1877-8) 186, (1885) 101, (1886) 353, (1887) 177.

49. Reported and Bill read the third time forthwith (the usual practice being to appoint a future day for the third reading, (1867-68) 126, 128, 129, 130, 131, 132, 135, 136, 150, (1869) 29, 171, 172, 191, 195, 204, 214, (1869-70) 113, 138, 142, 143, 144, 146, 147, 154, 160, 161, 167, 169, 173, 174, 175, (1870) 105, 110, 111, 118, 124, 130, 131, 132, 143, 144, 147, 150, 159, 160, 171, 177, 189, 191, 192, 202, (1871) 90, 119, 129, 130, 137, 143, 149, 153, 159, 161, 162, 168, 178, 181, 184, 187, 193, 196, 207, 219, 220, 225, (1872) 176, 197, 208, (1873-74) 72, 77, 90, 136, 138, 188, (1874-5) 110, (1875) 58, 151, (1876) 119, (1877-8) 149, (1879) 87, (1880) 62, 238, (1883) 65, (1884) 103, (1885) 72, 192, (1886) 190. (1887) 149.

50. Re-committed, (1869.) 75. 139, 186. (1869-70.) 149, 172. (1870.) 87. 155. 177. 187. 104. 116. (1871.) 77. (1872.) 137. (1873-74.) 79, 136. (1874-75.) 124. 177. (1875.) 143. (1876.) 75. 130. 180. 191. 196. (1877-78.) 136. (1878.) 136. (1879.) 100. (1880.) 106. 151. (1882.) 133. 176, 177 &c., (1883.) 171. (1884.) 138. 285. (1885.) 284. 294. (1886.) 222, 303.

51. Motion to recommit a Bill negatived, and the Bill passed forthwith (1876.) 151. (1885.) 221.

51½. Two Bills considered in Committee at the same time (1886.) 338.

52. Amended by the House after third reading, (1867-68.) 42, 55, 73. (1869.) 84. 109. 116. 125. 154, 186. 187, 192, 199. (1869-70.) 127, 167, 175, (1870.) 87, 191. (1871.) 174, 176, 189. 194, (1872.) 174, 188, 224, 230. (1874-75.) 250. (1875.) 166. (1878.) 133. (1883.) 226.

53. Read the third time on a division and passed on a division (1869.) 123. (1871.) 190. (1876.) 140.

54. Passed through without going in to Committee thereon (1869.) 217. (1869-70.) 139. (1870.) 168, 189. 198 200. (1871.) 145. 194, 201. (1872.) 202. (1873. 74.) 190. (1876.) 127, 140. 163, 198, (1884.) 127, 161. (1885.) 294. (1886.) 409. (1887.) 276.

55. Motion to pastpone third reading six months, negatived (1869-70.) 149. (1884) 240.

II. Incidental Proceedings &c :—*continued.*

56. Order for third reading discharged, (1869) 139, 168. (1869-70.) 149, (1870) 87, 104. (1873-74.) 79. (1874-75.) 120, 177. (1878) 136. (1884) 241. (1885) 284.—For receiving the report of a Committee of the Whole, (1869-70.) 172. (1876) 75, 130, 180. (1880) 106.

57. Passed through with unusual speed, (1869) 208, 217. (1870) 200. (1871) 224. (1872) 247, 261. (1873-74.) 188. (1874-75.) 236. (1875) 163. (1876) 198. (1878) 97. (1879) 331, 336, (1884) 110, 161, 374. (1885) 282, 294. - On the ground of urgency, (1885) 317. (1886) 351.

58. Motion to re-commit a Bill, moved in amendment to the Question for receiving the Report of the committee of the Whole, (1875) 29.

59. Motion to re-commit a Bill, moved in amendment to the question for third reading, (1869-70.) 148.

60. Amended by the Council, (1867-68) 117, 125, 153. (1869) 126, 140, 163, 175, 189, 209, 212, 214, 216, 217. (1869-70) 128, 132, 178, 183. (1870) 57, 78, 123, 147, 194, 205. (1871) 183, 196, 211, 217, 221, 223 (1872) 185, 229, 244, 251, 258. (1873-74) 135, 191, 198, 199, 200. (1874-75) 128, 156, 175, 206, 226, 242, 248, 255, 272, 279, 292, 297, 309. (1875) 140, 146, 178, 186, 189, (1876) 136, 184, 197, 200. (1877-78) 179, 194, 198, 208, 217, 225. (1878) 141. (1879) 139, 252. (1880) 181, 230, 249. (1881) 179, 183, 195, 232, 236, 246, 260. 266, 273. (1882) 174. (1883) 110. 1884) 228. (1885) 178. (1886) 169, 400. (1887) 154.—English version only, (1869) 113. (1872) 245.—French version only, (1872) 264, 265, (1875) 166.

61. Amendments of the Council considered and agreed to at once, (1867-68) 153. (1869) 209, 210, 211, 212, 215, 216, 219. (1869-70) 179, 184, 185. (1870) 57, 199, 206. (1871) 196, 212, 218, 221. (1872) 185, 260. (1873-74) 191, 192, 193, 198, 200. (1875) 190. (1876) 192, 200. (1877-78) 179, 195, 196. (1879) 140, 141, 153, 159, 252. (1880) 181, 235, 249, 250, 254, 273, 287, 296. (1881) 179,184, 196, 198. (1882) 174. (1883) 111. (1884) 228, 246. (1885) 216. (1886) 169. (1887) 154.—Ordered for a second reading on a future day, (18867-68) 117. 125. (1869) 113, 114, 126, 140, 164, 176, 189. (1869-70) 128, 132, 158. (1870) 79, 123, 148, 199. (1871) 183, 217. (1872) 218, 229, 245, 251, 258, 263, 267. (1873-74) 135. (1876) 136. (1877-78) 195, 198, 199. (1879) 316, 318, 328, 334. (1880) 210, 234, 244. (1881) 184. (1882) 186. (1883) 115. (1884) 163. (1885) 266. (1886) 401. (1887) 276.—Committed. (1877-78) 196.

62. Amendments of the Council amended, (1870) 131, 209, (1871) 226, (1872) 267, (1875) 190, (1876) 162, (1877-8) 196, (1879) 248, 276, (1883) 312, (1885) 285, (1886) 302, 401.—English version only, (1869) 208.—Not concurred in, (1884) 241.—Disagreed to, (1871) 218.—Disagreed to by Council, (1883) 357. Assembly do not insist, (1883) 358, —Disagreed to; Conference desired thereon, (1867-68) 151, (1869) 215, (1873-74) 153, 154. 157, 186, 195, (1878) 141.—Council does not insist on the amendment so disagreed to, (1867-68) 151, (1869) 217, (1873-74) 201, (1884) 363.—Council insist on their amendments, (1873-74) 196.

63. Amendments of the Council agreed to and Bill further amended by the House, (1875) 190. A Bill originating in the Assembly, is agreed to by the Council with amendments, and is afterwards withdrawn, (1883) 184.

II. Incidental Proceedings &c :—*continued*

64. Amendment of the Council to a certain Bill not taken into consideration at all, (1877-8) 225. Vide *Justice, Administration of*, 38.

65. Amendments of the House agreed to by the Council, (1879) 308, 322, 334. (1880) 296, (1881) 195, 227, 273, (1882) 210 &c (1883) 252, (1884) 323, (1885) 290, (1886) 320, (1887) 196.

66. Message to the Council, requesting that a certain Bill be sent back to correct an error in the amendments, (1874-5) 137. Message from Council returning the said Bill, 146.

67. Bills sent down from the Council, (1867-68) 77, 135, (1869) 84, 91, 132, (1869-70) 116, 140, 150. (1870) 147, 151, 193, 207. (1871) 150, 177, 223. (1872) 87, 116, 135, 172, 216, 244, 251, 260. (1873-74) 170. (1874-5) 86, 129. (1875) 43. (1876) 149, 186. (1877-8) 141, 147, 183, 187, 194. (1879) 148, 274, 335. (1880) 206, 239, 255. (1881) 122, 126, 174, 195, 227. (1882) 107. 123, 146, 179. (1883) 95. (1884) 158. (1885) 175, 181. (1886) 169, 188, 340, 347, 348, 425. (1887) 112, 144, 161, 198.

68. Message received from the Council requesting that a certain Bill which they had amended in error, might be returned; Returned accordingly, (1869) 108.

69. Amended by the House in Committee of the Whole, (1870) 212. (1871) 181. (1872) 144, 192, 260. (1876) 188, 193. (1877-8) 162, 196, 208. (1882) 175, 189, 211. (1883) 204. (1884) 277, 343. (1885) 273. (1886) 408. (1887) 193.

70. Amended by a Standing Committee, (1870) 150. (1872) 251.

71. Amendments of the Council referred to a Standing Committee (1872.) 265. And subseqently committed, (1872.) 267.

72. Amendments of the Council disagreed to; Committee appointed to draw up Reasons (1878.) 141. Report of Reasons; Conference requested with the Council, 142. Conference agreed to, 143. Council do not insist on some of their amendments; amendments re-considered and concurred in, less those on which the Council do not insist, 145.

73. A Committee report that the Bill from the Council empowering Narcisse Pierre Massicotte to levy tolls under certain conditions, from the public, should have originated in this House but as the said provisions appear unobjectionable they recommend that this House do not insist on its privileges but that the same shall not be drawn into a precedent nor its rights in anywise waivered (1870.) 202.

74. Receive the Royal Assent (1867-68.) 154. (1869.) 219. (1869-70.) 58, 190. (1870.) 219. (1871.) 227. (1872.) 270. (1873-74.) 5I, 202. (1874-75.) 312. (1875.) 38. 194. (1876.) 202. (1877-78.) 228. (1878.) 147. (1879.) 220. 361) (1880.) 137, 305. (1881.) 307. (1882.) 203. 362. (1883.) 360. (1884.) 379. (1885.) 320. (1886.) 430. (1887.) 120. 296.

75. Reserved for the consideration of his Excellency's pleasure thereon (1867-68.) 156 (1877-78.) 230.

76. Bill reserved by His Excellency the Lieutenant-Governor :—Vide *Accounts*, 109.

II. Incidental Proceedings &c :—*continued.*

77. Disallowed, (1869.) 38. (1869-70.) 39.

78. Officers of the House Ordered to send Bills on Public matters to Judges &c., (1885. 127.

Bills originated in the Legislative Council :—Vide *Accounts*, 110.

BILLS INTRODUCED, &c.	1867–68	1869	1869–70	1870	1871	1872	1873–74
Number of Bills introduced in.....	91	120	72	75	66	92	91
" " brought from Council in	2	8	6	7	5	14	1
" " Passed in.....	61	99	63	70	53	83	62
" " Sanctioned in.....	59	96	63	68	52	83	59
" " Reserved for the consideration of Her " " Majesty.....	1						

BILLS INTRODUCED, &c.	1874–75	1875	1876	1877–78	1878	1879	1880
Number of Bills introduced in.....	122	111	113	103	35	173	159
" " brought from Council in	6	1	3	5	0	2	3
" " Passed in.....	106	89	82	66	18	95	117
" " Sanctioned in.....	101	89	82	61	15	85	105
" " Reserved for the consideration of the Gov. General in.....				1			

BILLS INTRODUCED, &c.	1881	1882	1883	1884	1885	1886	1887
Number of Bills introduced in.....	160	152	149	147	123	158	139
" " brougth from Council in	6	7	4	4	3	6	11
" " Passed in	101	113	106	99	87	108	95
" " Sanctioned in.....	93	108	101	97	86	101	80

Bills, Private.

I. Orders and Resolutions relative to Private Bills, 1.—12.

II. Reports from Committees on Private Bills or Petitions therefor, 13.—50.

III. Incidental Proceedings relative to Private Bills 51.—81.

I. Orders and Resolutions relative to Private Bills :

Rules of the House relative to Private Bills,—Vide *Orders*, 1.—24.

1. That Rules 19 and 56 provisionally adopted be so far amended, as to assign to Private Bills, the first hour after 7½ o'clock P. M. on certain days; and No. 58 amended so as to require the deposit of 100 copies in English and 250 in French, (1867-68) 7.

2. Authorizing a subscription for a certain number of copies of " Todd's Private Bill Practice " (on the recommendation of the Committee on Private Bills,) for the use of the Legislature and its members (1867-68) 54, 59.

3. Petition of last Session referred to the Committee on Private Bills, with an instruction to compare the Act of last Session with the said Petition, and report whether there is an error in the said Act, (1869) 22.—Report that they have found an error in the Act, and that it should be amended this Session, 28.

4. That all Petitions presented this day relative to Private Bills be now received and read, (1874-75) 100.

5. That all Petitions presented this Session having reference to the Quebec Corporation Bill, be referred to the Committee on Private Bills, (1869) 90.

6. That the Rules of the House be suspended to enable the Private Bill Committee to consider a certain Bill without delay, (1869) 146.

7. Report from the Committee appointed to assist Mr. Speaker in framing Rules, &c., recommending that a certain additional amount, be paid by parties introducing Private Bills, for translation of same, and that heads of Translators Department be allowed an extra amount, they being responsible for such translation, &c., (1872) 254.

7½. That it is not desirable to legislate on the subject of the Bill to incorporate the Bailiffs of Montreal, (1886) 226.

7¾ That in future no Bill for the admission to practise certain professions be allowed to pass unless recommended by Council, &c. (1883) 135. Concurred in, 136.

8. That a certain Bill is too voluminous and important for the Committee to examine in a satisfactory manner during this Session (1875.) 185.

9. Recommending that the sums paid for Private Bills be paid over to the Translators, deducting five per cent for the Clerk of Private Bills, (1875.) 184. (1876.) 175. (1877-78.) 173. (1879,) 210. (1880.) 220. (1881.) 218. (1882.) 203. (1883.) 253. (1884.) 256. (1885.) 216 (1886.) 270. (1887.) 206.

10. Recommending that the seven days notice require by the 60th. Rule be reduced to three days ; concurred in, (1875.) 115. (1877-78.) 128.

11. Certain Rules relating to Private Bills modfied, (1869.) 206.

12. Business before the House suspended to enable Private Bills to be called, *Rule* 19, (1869) 56, 68, 76, 80, 85, 87, 94, 98, 105, 109, 113, 137, (1869-70) 48, 50, 110, 143, (1870) 47, 66, 75, 79, 104 115, 123, 136, 142, (1871) 107, 129, 137, 142, 176, 207, (1872) 123, 183, 206, 225, 241, (1873-74) 82, 90, 97, 104, 151, 158, 170, (1874-5) 75,(1875) 46, 70, 75, 97, 197,

I. Orders and Resolutions &c :—*continued.*

108, 119, (1876) 91, 118, 151, 190, (1877-8) 64, 66, 74, 99, 115, 120, 131, 137, 158, 180, (1879) 98, (1880) 69, (1881) 75, &c. (1882) 114, (1883) 44, (1884) 72, (1885) 60, (1886) 103, (1887) 143.

II. Reports from Committees on Private Bills or Petitions therefor :

13. That certain Petitions are not of a nature to require the publication of notice, (1867-68) 28, 31, 38, 46,52, 71, (1869) 21, 27, 28, 32, 35, 40, 48, 78, 86, 93, (1869-70) 24, 30, 50. 62, 71, (1870) 16, 27, 31, 39, 46, 74, 86, 153, (1871) 54, 85, 92, 98, (1872) 74, 93, 98, 107, 129, 133, (1873-74) 34, 84, (1874-5) 67, 125, (1875) 36, 86, (1877-8) 48, (1879) 60, (1880) 75, (1881) 61. 80, (1882) 55; 59, (1883) 135, (1884) 105, (1885) 99.

13½. Calling attention to two principles which the Bill, founded upon the Petition, should contain (1867-68) 22.

14. That the notices required by the Rules of the House have been duly given (1867-68.) 22. 24. 26. 28, 31, 38, 52, 54, 57, 75, (1869.) 25, 27, 32, 40, 48, 54, 61, 71, 78, 93, 111, 193. (1869-70.) 24, 50, 57, 62, 71, 101, 71, 101. (1870.) 23. 26. 31, 39, 49, 64, 86, 109. (1871.) 45. 54, 80, 84, 92, 97, 104. 117, 121, 147. (1872.) 51, 59, 62. 69, 74, 93, 98, 115, 159. (1873-74.) 34. 39, 41, 47, 52, 56, 65, 69, 75, 80, 84, 88, 102. (1874-75.) 41. 132. (1875.) 24, 107. (1876.) 26, 29, 32, 37, 53, 63. 69, 72, 76, 81, 107, 117, 134, 158, (1877-78.) 32, 46, 48, 52, 56, 59, 63, 65, 69, 73, 80, 111, 118, (1878.) 44. (1879.) 43. (1880.) 44. (1881.) 32, 41, 48, (1882.) 33, 55, (1883.) 38, 40, (1884.) 46, 58, (1885.) 35, 39. (1886.) 39, 54. (1887.) 42, 47.

15. That the notices have not been given (or are insufficient,)—(1867-68.) 20, 36, 38, 46, 60, 95, (1869-70.) 104. (1870.) 86. 153. (1871.) 80, 98, 121. 147. (1872.) 107. (1874-75.) 115, 123, (1876.) 158. (1877 78.) 59, 73, 80. (1879.) 101. (1880.) 64. (1882.) 134. (1883.) 122, (1884.) 115. (1885) 169. (1886) 107. (1887) 81. —Amending a former report by stating that the notices have been given, (1869.) 48.

16. That no notice is required provided a clause is inserted in the Bill requiring the consent of the shareholders, (1869-70.) 57.

17. That the notice given on a certain Petition will be complete before the Bill is preseeded with, (1869.) 40. (1869-70.) 34, 62, 63. (1870.) 39, 49, 64, 69, (1873-74.) 52.

18. Recommending a suspension of the Rule relative to notice in certain cases, (1867-68) 20, 24, 88, 119, (1869) 71, 78, 86, (1869-70) 62, (1870) 64, 73, 77, 86, 98, 128. (1871) 45, 54, 98, 151. (1872) 58, 93, 98. (1873-74) 52. (1874-75) 84, 163. (1875) 60. (1876) 64, 98, 107. (1877-8) 59, 63, 69, 205. (1879) 81. (1880) 45. (1881) 41. (1882) 112. (1883) 66. (1884) 174. (1885) 75. (1886) 98. (1887) 42.—As respects notice in the Canada Gazette, (1867-68) 33, 38.—As respects part of an application only, (1871) 45.

19. That the notice is not sufficient, not having been published in a French Local newspaper, (1869) 36.

20. Recommending that the notice, defective in some respects, be considered sufficient (and in some cases that the Rule be suspended)—(1867-68) 25, 46, 71, 82. (1869) 40, 62. (1869-70) 63. (1870) 31, 69, 113. (1871) 98. (1872) 98, 147. (1873-74) 65. (1876) 76, 81. —That they do not recommend the suspension of the Rule, (1879) 189.

II. Reports from Committees &c :—*continued.*

21. All parties affected having been sufficiently apprized, or their consent having been shown, (1867-68) 26. (1870) 73.

22. Applications for amendments to charters of Private Companies, the shareholders having been notified, (1867-68) 95. (1869) 93. (1871) 98.

23. Consent of the rate-payers, obtained at a Public Meeting, (1871) 54.

24. Recommending a reduction of the Quorum of the Committees on Standing Orders or on Private Bills ; concurred in (1867-68) 20. (1869) 17. 22, (1869-70) 17. (1870) 17, 16. (1871) 39, 40. (1872) 33. 34, (1873-4) 42, 34. (1874-5) 24. 49, (1875) 28. (1876) 26, 28. (1877-8) 22. 23. (1878) 44. (1879) 44. (1880) 35, (1881) 27. (1882) 23. (1883) 35 (1884.) 46 (1887·) 42.

25. Recommending a remission of the Fee on certain Bills (1867-8) 51, 60, 100 (1869-70) 120. (1871) 157.) (1872) 69, 166, 204. (1875) 185. (1876) 68, 113. (175. (1877-8) 151, 172. (1878) 48. (1879) 166. (1880) 106. (1881) 138. (1882) 219 (1883) 196 (1884) 204 (1885) 112 (1886) 199. (1887) 181.—That the Fee be not remitted (1881) 188.

26. That the promotees of certain Bills have abandoned the same, (1867-8) 99. (1869) 155. (1869-70) 120—Leave to withdraw the Bill (1876) 113, 135, 175.(1877-8) 151, 172.

27. That the Deposit of $100 has not been paid as required by the Rule. (1877-78.) 48.

28. Report recommending that a certain Bill should be referred to another Committee, (1882.) 153, 173. (1883.) 60.

29. That leave to be granted to withdraw a Bill (1884.) 256.

30. That the promoter of a Bill wishes to withdraw the same (1886.) 226.

31. Special Report respecting non-attendance of interested parties. (1883.) 99.

32. Special Report to which is annexed a declaration that a certain Bill is in the interest of the ratepayers, (1884.) 146.

33. Report recommending that hereafter all Bills for the incorporation of towns shall only contain such provisions as may derogate from the Town Corporations General Clauses Act, (1884.) 84.

34. Report amendments of the Council referred to them, without modification, but owing to an omission in the Bill, they report a draft of a new Bill, (1884.) 161.

35. That the preamble of certain Bills is not proven, (1867-68) 79, 95. (1869) 103, 153. (1870) 64. (1873-4) 155. (1874-75) 152, (1876) 98. (1883) 74. (1887) 159. 168.

36. That a certain Bill does not contain a preamble, (1877-78) 164.

37. That they have expunged a part of the preamble of a certain Bill, (1876) 135.

38. That they do not, for reasons assigned, consider it advisable to proceed with a certain Bill, (1869) 75. (1876) 135.

II. Reports from Committees &c :—*continued.*

39. That hereafter, in addition to the fee of $100 payable by the party introducing a Private Bill, he shall pay $2 per page of printed matter and 50 cents for correcting and revising same; and that the heads of the Translators' Department be allowed an extra amount for Private Bills, (1872) 254.

40. Recommending that certain Bills be brought in notwithstanding that the extended period for receiving Private Bill has expired, (1867-68) 71.

41. That they do not deem it advisable to suspend the rules, (1877-78) 205.

42. That leave be granted to withdraw a Bill (1879) 305. (1880) 220. (1881) 188.

43. That Legislative interference is not desirable in certain cases, (1876) 129, 135. (1877-78) 164.

44. Recommending that certain sums of money paid for translating and correcting proofs of Private Bills, and now in the hands of the Clerk or which will hereafter be paid to him for the same, be paid over to the chiefs of the French and English translators, and that 5% of the same be paid to the Clerk of Private Bills (1873-74) 202. (1874-75) 266. (1875) 184. (1876) 175.)1877-78) 173.—(1879) 210. (1880) 220. (1881) 218.

45. Recommending that a certain number of copies of "Todd's Private Bill Practice" be subscribed for, for the use of the Legislature and its members, (1867-68) 54. Concurred in, 59.

46. Recommend an extension of the time for receiving Petitions and for presenting Private Bills in consequence of a certain delay in the Post-office which prevented a Petition from being presented in accordance with the Rules, (1877-8) 112, (1881) 111, 157, 208, 218, 222, (1882) 54, 112, (1883) 51, 52, (1884) 57, 58, (1885) 49 52, (1886) 54, 148, (1886) 47, 48.

47. That they have examined a consolidated Bill referred to them for the purpose of ascertaining if the provisions of the same are in excess of the notices, and find that the notices are sufficent, (1873-74) 101.

48. That they have reconsidered a Petition referred back to them, and cannot recommencent the suspension of the Rule, (1871) 151.

49. That they have considered the proposed amendments to the Montreal Corporation Bill and find that they are somewhat in excess of the notices, (1871.) 188.

50. Special Report on certain Bills, that they are not prepared to adopt the provisions of said Bills which are too sweeping in their character, (1878.) 107.

III. Incidental Proceedings relative to Private Bills :

51. Objection taken (at the second reading) to a Bill to amend the Consolidated Seigniorial Act and remedy certain errors committed in the drawing up of the cadasters of certain seigniories and notably in that of the Seigniory of Nicholas Rioux, that it is a Private Bill,—Mr. Speaker decides that it is a Private Bill and should have been brought in on a Petition ; Bill withdrawn, (1869.) 147.

III. Incidental Proceedings &c :—*continued.*

52. Objection taken, at the third Reading of a Private Bill, which it is proposed to materially amend in Committee, that no notice was given of the intention to so amend the same—Mr. Speaker decides that the Bill ought to be referred to the Committee on Standing Orders, to report whether the amendments are in excess of the notice given on the Bill ; Bill referred accordingly (1871.) 178.

53. Rule limiting the time for receiving petitions for Private Bills, suspended, and time extended, (1867-68) 36. (1869) 40, 67. (1870) 47, 69, 74, 78, 138. (1871) 118. (1872) 34, 69, 133, 134, 166. (1873-74.) 47. (1874-75.) 78. (1875) 28, 65. (1876) 68. (1879) 44. (1880) 98, 149, 206. (1881) (1882) 54, 112, 137. 173. (1883) 51, 85, 90. 253, 269. (1884) 57. 135, 174. (1885) 49, 11 , 164 (1886) 54, 148, (1887) 47, 66,—Reports on Private Bills, (1869-70), 105, 116, 126, 141. (1871). 159. (1874-75.) 108. (1875) 65. (1876) 135. (1877-78.) 46, 47, 112, 128. (1878) 61. (1879) 44. (1880) 240. (1881) 111.

54. Rule limiting the time for receiving reports on certain Private Bills extended (1886) 191, 242.

55. The Rule requiring a week's notice to be given by Committees on Private Bills, of the days appointed for consideration thereof suspended (1867-68) 108. (1869) 146. (1870), 129. (1871) 117, 119, 135, 138, 150, 152, 159, 161, 162. (1873-74.) 85, 86, 93. (1875) 174, 184.—For the residue of the session on all bills, (1867-68.) 71. (1872) 133, 134. (1869). To five days, 86 To three days, 136. (1869-70.) To three days, 63. (1870). To two days, 56. (1874-75.) To three days, 152. (1875) 115. (1877-78.) 128. (1879), 114. (1880) 34.—To four days, (1876) 68. (1878) 45.—To one day (1887) 286.

56. Motion to suspend the 49th Rule so as to enable the House to receive a certain Petition ; objection taken that no motion for the suspension of the rule can be entertained by the House, unless it has been first reported upon by two or more committees; Motion to instruct the Committee on Standing Orders to consider the said petition—Mr. Speaker ruled that the Petition cannot be received, (1877-8) 178.

57. Motion to suspend a portion of the 51st Rule so as to permit persons to file Bills and deposit the Fee up to the 18th May instant ; Objection taken that this motion is not in order; Mr. Speaker ruled that it is in order; Motion agreed to, (1881) 53.

58. Rule requiring Bills to be printed in both languages before the Second Reading, suspended during the remainder of the Session, (1873-74) 103.

59. Rule 49th limiting the time for presenting Private Bills, suspended, (1867-68) [illegible] 75, 89. (1869-70) 121.

60. Rule in relation to the publication of notice suspended in certain c[illegible] (1869) 62, 78, 109. (1870) 42, 49, 70, 99, 109. (1871) 55, 71. (1872) 74. (1873-74) 85. ([illegible]-75) 109, 167. (1875) 105. (1876) 66, 108.

61. Fees remitted on certain Private Bills, (1867-68) 62, 68, 148. (1869) 60, 136, 153, 155, 163, 202, 207, 211. (1869-70) 180, 190. (1871) 161. (1873-74) 78, 117, 118, 165. (1874-75) 205, 241, 261, 286, 295. (1875) 184, 185. (1876) 115, 176. (1878) 48,—Of a former session 91. (1879) 166. (1880) 106, 135, 207, &c., (1881) 138, 181, 188, 202, 229, 230. (1882) 219. (1883) 196. (1884) 204. (1885) 112. (1886) 199. (1887) 181.

III. Incidental Proceedings &c :—*continued.*

62. Motion to remit the fee on a certain Bill, withdrawn (1876) 129.—negatived, (1880) 213. 241, 296. (1881) 181, 230. (1885) 181. (1886) 330. (1887) 234.—Mr. Speaker declines to put the motion. (1885) 160.

63. Time for consideration of Private Bills having expired the other orders are called, (1882) 133. (1883) 139. (1884) 188. (1886) 197.

64. Time for receiving Reports on certain Private Bills extended upon special motion (1886) 242.

65. The fifty-first Rule suspended (1887) 81.

66. Part of a Report referred to another Committee (1883) 136.

67. Reports referred back with instructions to reconsider the same (1887) 68, 175.

68. Order for House in Committee discharged and bill referred back to the Private Bills Committee, (1884) 133.

69. A Report withdrawn and another substituted therefor (1884) 204.

70. Rules 49 and 55 suspended (1887) 140.

71. Rule 49. made to apply to Private Bills &c., as if the 16th. of March were the first day of the session, (1887.) 8.

72. Part of a Report concurred in (1887.) 142.

73. Objection raised in Committee respecting amendments to the Bill relating to the town of Longueuil—Question referred to Mr. Speaker, (1886.) 226.

74. Special entry respecting the Bill to incorporate the *Cercle National* Français de Montréal, (1885.) 282.

75. Leave given to the Committee on Private Bills to sit between six and half-past seven o'clock P. M. (1872.) 256.

76. Bills reported from the Committee on Private Bills, to be placed on the orders of the same day on which they were reported, for House in Committee thereon, (1872.) 191.

77. Certain Bills which had been referred to the Private Bills Committe transferred to the Railway Committee, (1877-78.) 122. 145.

78. Disallowance of Bills, (1869.) 158.

79. To be re-printed at the expense of the promoters. (1877-78.) 152.—At the expense of the House 159, 165.

80. Question respecting publication of notices (1880.) 77.

81. Motion for an instruction to the Private Bills Committee to add a Preamble to a Bill, after the said Committee had reported to the House that the said Bill contained no preamble; objection taken that the motion is contrary to the rules of this House. —Mr. Speaker sustained the objection, (1877-78.) 190, Vide *Committees*, 217-227.

Billy, L. A. : Vide *Accounts*, 111, 112.

Birds :—Bill respecting the Act 27 and 28 Vict., chap. 52 for the protection of insectivorous and other birds beneficial to Agriculture; From the Council; Read three times and passed, 261. R. A. 273. (36 Vict., c. 27.)

Bishops College :—Vide *Education*, 51-53. *Medical Profession*, 16, 17.

Births, Marriages and Deaths :

Bill respecting the compilation of births, marriages, deaths and causes of death in the Province. Presented, (1875) 130. Committed, 152. Considered reported and passed, 167. By Council with amendments, 190. Agreed to, 192. R. A., 197. (39 Vict., c. 20.)

Bill respecting the compilation of statistics of births, marriages and causes of Death in the Province.—(1887) 97. Committed, considered, amended, reported and passed, 209. By Council, 293. R. A. 297. (50. Vict., c. 19.)

Bishop's College School Association :—Vide *Education* 51, 52, 53, 92½, *Montreal*, 46.

Black Lake :—Vide *Navigations*, 5

Black River :—Vide *Bridges*, 16.

Black, Revd. Geo ;—Vide *Religious Denominations*, 26

Blagdon, Edmond :—Vide *Accounts*, 113.

Blaiklock and Kempt :—Vide *Accounts*, 114.

Blaiklock and O'Dwyer :—Vide *Accounts*, 115.

Blanchet, Hon. Joseph Godéric :—Vide *Speaker*, 4.

Blind, Institution for the :—Vide *Montreal*, 47, 48.

Blondin, J. A :—Vide *Accounts*, 116.

Blumhart, Wm Edmond : - Vide *Accounts*, 117.

Board of Examiners :—Vide *Legal, Medical and Notarial Professions*.

Board of Notaries :—Vide *Accounts*, 118, 119.

Board of Trade :—Vide *Montreal*, 49, 50.

Bolton (Township) :—Vide *Territorial Divisions*, 19.

Bonaventure (County) :

1. Expenditure of colonization moneys. Vide *Accounts*, 122.

2. Bill to divide the county of Bonaventure into two Registration Divisions; Presented, (1874-75) 243. Committed; Considered in Committee; Reported; Passed, 254. By Council, 265. R. A. 314. (38 Vic., c. 18.)

3. Vide *Elections*, 67, 80. *Accounts*, 120, 121.

Bonaventure Street Asylum :—Vide *Montreal*, 51. *Accounts*, 168.

Bonnement, Emile :—Vide *Accounts*, 123.

Bonnet, Gilbert :—Vide *Accounts*, 124.

Bon Pasteur : Vide *Accounts*, 169, 170, 1213. *Montreal*, 53, 54. *Quebec*, 36.

Bonuses :—Vide *Accounts*, 125.

Book Depository :—Vide *Accounts*, 127, 128. *Education*, 145, 147.

Books and Pamphlets: —Vide *Accounts*, 126.

Books for Prizes :—Vide *Accounts*, 129.

Books :—Vide *Accounts*, 130, 133.

Botanical Garden :—Vide *Accounts*, 134.

Borthwick, Revd. Mr. :—Vide *Accounts*, 135.

Bouchette, Joseph et al :—Petition praying for a certain sum of money which they claim to be lawfully due them by the late Province of Lower Canada, (1870) 23.

Bouchette :—Vide *Roads*, 17.

Boulanger, Mrs. A. :—Petition for aid (1874-75.) 27.

Boulton (Municipality :—Vide *Roads*, 31.

Boulton (Township) :—Vide *Roads*, 30. *Territorial Divisions*, 19.

Boundaries of the Province of Quebec :—Vide *Accounts*, 1038. *Limits of the Province of Quebec*,

Bourgouin & Lamontagne :—Vide *Accounts*, 136.

Bouteillerie, Seigniory of :—Vide *Accounts*, 137.

Boutet, Mrs :—Vide *Accounts*, 138.

Boutillier, Moïse :—Vide *Accounts*, 139.

Boy's Model-School, St. Denis :—Vide *Accounts*, 140.

Bradley and Tessier :—Vide *Accounts*, 141.

Brandford :—Vide *Roads*, 32.

Brandon, (Parish) :—Petition praying delay for the payment of arrears which they owe the Government, (1867-68) 79.

Brandon :—Vide *Bridges*, 18. *Territorial Divisions*, 20. *Roads*, 33, 34.

Brassard and Prevost (Townships) :—Vide *Territorial Divisions*, 21.

Bribery and Corruption :—Bill to prevent bribery and corruption in municipal corporations. (1886) 93. Committed, 211. Considered and progress reported, 237, 302. Amended, reported and passed, 324. By Council with amendments, 418. Agreed to, 419. R. A. 432. (49-50., Vic., c. 23.)

Bridges.

I Public Bills (and Petitions) relative to Bridges; 1-4.

II Petitions relative to particular Bridges and proceedings thereon; 5-136.

I. Public Bills (and Petitions) relative to Bridges;

1. Bill to compel the proprietors of Toll-Bridges to keep the same in good condition for the protection of passengers, and for other objects therein mentioned; Presented (1869) 22. Committed, 44. Considered and progress reported, 46. Order for House in Committee discharged, 200.

2. Petition for an extension of the privileges granted by 6. George IV cap. 29, authorizing Robert Jones to build a toll bridge over the River Richelieu, (1876) 48. Report of notice, 53. Bill presented, 54. Order for second reading discharged, Bill withdrawn and Fee refunded, 115. Petitions against, 48, 80.

3. Bill, intituled "An Act for the protection of Toll Bridges." (From the Council, (1880) 206. Committed, 226. Considered in Committee reported; passed, 235. R. A. 305. (43, 44. Vict., c. 30.

4. Bill to authorize the Government to take possession of a toll-bridge over the River Richelieu, (1884) 261. Committed 297. Considered, amended, reported and passed, 298. By Council with an amendment, 346. Read first time, 346. Not concurred in; Message to Council communicating Reason, 349. Council do not insist, 363. R. A. 383. (47, Vict., chap. 77.) Vide *Committees* 194.

II Petitions relative to particular Bridges, and proceedings thereon viz:

5. Abénakis River :—Aid to construct a Bridge over that river, (1871) 83. (1879) 75.

6. Achuapmouchouan River :—Petition for aid to build a bridge over that river, (1874-75.) 27.

7. Alma Island :—Aid for a bridge, (1877-78.) 69.

8. Allumettes, Island :—Aid for a bridge, (1867-68.) 74.

II. Petitions relative to Particular Bridges, &c—*continued.*

Batiscan River :

9. Aid to re-construct the bridge over that river, (1869) 59.

10. Petition of P. N. Massicotte for an Act to grant him the exclusive right to build a bridge over the River Batiscan, (1870) 23. Report of notice, 39. Bill sent from the Council, 193. Read and referred, 198. Reported, 202. Committed, considered, reported; Motion for third reading; Objection taken that it contains provisions empowering the said Massicotte to levy tolls from the Public and ought to have originated in this House; Resolution that the House will not insist on its privileges but the same must not be brought into precedent; Bill passed, 209. R. A., 222. (34 Vict., c. 64.)

11. Petition for an Act to authorize Evan John Price to levy tolls on a bridge over that River (1880) 74. Report of notice, 82. Bill presented, 82. Referred, 95. Reported, 167; considered in Committee; reported; passed, 176. Fee remitted, 265. Petition against the above, 125.

12. Beas River :—Aid for a bridge over that river, (1877-8) 79.

Bécancour River :

13. Aid to build a bridge over that river, (1871) 58, 166. (1872) 165.

14. Petition for an Act authorizing Léon Montplaisir to build a toll-bridge over the river Bécancour, (1883) 59. Report of notice, 80.

15. Bill from the Legislative Council, intituled: "An Act to authorize Léon Montplaisir, of the parish of St. Leonard, in the county of Nicolet, to erect a toll-bridge on the river Bécancour, near the church of the parish of Bécancour, in the county of Nicolet, and to exact certain tolls on the said bridge." Read twice and referred, (1883) 157. Reported, 178. Considered reported and passed, 194. R. A., 360. (46 Vict., c. 60.)

16. Black River :—Aid to build a bridge over that river, (1871) 50. (1874-75) 102.

17. Bouchette :—Aid to build a bridge in that township, to open a new road, &c., (1881) 91.

18. Brandon :—Aid for a bridge in that township, (1875) 135.

19. Canadian Bridge Company :—Petition for an Act of incorporation, (1874-75) 107. Notice sufficient, 115. Bill presented, 115. Referred, 159. Fee remitted, 240.

20. Cap Chat :—Aid for a bridge, (1869-70) 114.

21. Champlain River :—Aid to build a bridge over that river, (1871) 182. (1873-74) 178.

22. Chateauguay River :—For aid to erect a bridge over that river, (1867-68) 63.

Chaudière River :

23. Aid for the construction of a bridge over that river, (1869-70) 71.

II. Petitions relative to particular Bridges, &c :—*continued.*

Chaudière River :—*continued.*

24. Aid for a bridge over that river, (1881) 91.

25. Petitions for an Act to authorize François Gosselin, of the parish of Ste. Claire, to exact certain tolls on a bridge which he has built, across the Chaudière River between the parishes of Ste Marie, county of Beauce, and St. Bernard, county of Dorchester, and for other purposes, (1881) 35. Report of notice, 41. Bill presented, 42. Referred, 58. Reported, 129. Considered, 140. Reported, passed 148. By Council, with amendments, 195. Agreed to, 196. R. A. 308. (44-45 Vict., c. 89.) Petitions in favor of the Bill, 115.

26. Petition for an Act to authorize David Roy, of the parish of St. George, in the county of Beauce, to construct a toll-bridge over the River Chaudière, (1881) 65. Report of notice, 80. Bill presented, 81. Referred, 95. Reported, 207. Considered, reported and passed, 228. By Council, 285. R. A., 308. (44-45 Vic., c. 90.) Petition against this Bill, 90. —In favor of the Bill, 136.

27. Petition for an Act to authorize Joseph Morissette, of the parish of Ste. Marie, in the county of Beauce, to construct a toll-bridge over the River Chaudière, (1884) 46. Report of notice, 69. Bill presented 70. Referred, 82. Reported, 105. Considered, reported and passed, 114. By Council, 173. R. A., 380. (47 Vic., c. 80.)

28. Petition for an Act to authorize Onézime Latulippe, of the parish of Saint-François in the county of Beauce, to construct a toll-bridge over the Chaudière River, (1883) 21. Report of notice, 40. Bill presented, 41. Referred, 44. Reported, 70. Considered, amended, reported and passed, 102. By Council with amendments; considered, 152. Agreed to, 177. R. A., 360. (46 Vict., c. 59.)

29. Chicoutimi River :—For aid to build a bridge over that river, (1867-68) 24.

30. Compton :—Aid for a bridge in that county, (1869) 135.

31. DeBien Bridge :—For the preservation of certain rights respecting the erection of that bridge, (1869) 89.

32. Delisle, Rouge and à La Graisse :—Aid to build bridges over those rivers, (1873-74) 46.

33. Du Loup River :—For aid to erect a bridge over that river, (1867-68) 54.

34. Du Pin River : —Aid to rebuild a bridge over that river, (1874-5) 77.

35. Dupuis and Des Vallées Rivers :—Aid to construct two bridges, (1882) 16.

36. Eagan (Township) .—Aid for a bridge in that township, (1879) 50.

37. East River :—Aid for a bridge over that river, (1877-8) 183.

38. Elgin Road :—Petition for aid for a bridge on that road, (1879) 43.

39. Etchemin River :—Aid to build a bridge over that river, (1872) 83.

40. Etchemin River :—Aid for a bridge over that river, (1877-8) 163.

II. Petitions relative to Particular Bridges, &c :—*continued.*

Etchemin River :

41. Aid for a bridge over that river, (1879) 36.

42. Petition praying that the rate of toll which François Verrault and his successors are entitled to levy on a bridge built over that river be altered, (1884) 51.

43. Petitition for permission to exact tolls on a bridge built over the river Etchemin, in the parish of Ste. Claire, (1883) 35. Report of notice, 40. Bill presented, 41. Referred 44. Reported, 70. Considered, reported and passed, 77. By Council with an amendment, 122. Agreed to, 123. R. A. 360. (46 Vict., c. 58.) Petition against, 51.

44. Famine River :—Aid for a bridge over that river, (1869) 36. (1870) 112. (1871) 19. (1875) 148. Vide *Accounts*, 1545.

Gatineau River ,

45. For aid to build a bridge over that river, (1867-8) 17. (1869) 70. (1879) 75, 158.

46. Aid for the construction of a bridge over the river Gatineau (1880) 92.

47. Aid to build a bridge over that river, (1881) 78.

48. Jacques-Cartier River :—Aid to construct a bridge over that river, (1869-70) 71. (1872) 170.

49. Jacques-Cartier Bridge :—Vide *Accounts*. 639.

50. Jésus River :—Petition for the preservation of certain rights, respecting the erection of a bridge over that river, (1869) 89.

51. Kaguabagua River :—Aid for a bridge over that river (1882) 83.

52. Lachapelle and Viau Bridges :—For the preservation of certain rights respecting the construction of those bridges, (1869) 82.

53. Lac Ouareau River :—Aid for a bridge over that river, (1871) 188.

54. La Fourche du Pin River :—Aid to construct a bridge over that river, (1869-70) 101.

55. Lambton and Aylmer :—Aid for a bridge in those townships, (1869) 47.

56. La Société de Passage du Pont Neuf de St. Hyacinthe :—Petition for an Act to remedy certain errors of translation in the English version of the 34th Vict., chap. 46. (1871) 50. Report of notice, 54. Bill presented, 93. Referred, 100. Reported amended, 104. Considered, reported and passed, 119. By Council, 177. R. A., 228. (35 Vict., c. 39.)

57. L'Assomption River :—For erection of a bridge over that river, (1873-74) 46.

58. Lavergne Bridge :—Aid to re-build that bridge, (1871) 202.

59. Le Bras River :—Aid for a bridge over that river, (1879) 43, 80.

60. L'Epiphanie :—Aid for a bridge and a road in that parish, (1881) 165.

II. Petitions relative to particular Bridges, &c :—*continued.*

61. Little Bonaventure River :—Aid to build a bridge over that river and for other purposes, (1875) 130.

Longues Pointes River :

62. Aid for a bridge over that river, and for a road, (1867-68) 36.

63. For erection of a bridge over that river, (1867-68) 36.

64. Mailloux :—Aid for a bridge in that township, (1876) 133.

65. Marie à Caiche River :—Aid towards rebuilding a bridge over that river in the parish of St. Paul de la Croix, (1875) 67.

Maskinongé River :

66. Aid for a bridge over that river, (1869-70) 153.

67. Aid for a bridge over that river, and for a road in the parish of St. Didace, (1877-8) 126.

68. Mastigouche River :—Aid to build a bridge over that river, (1873-74) 46. (1879) 200.

69. Metabetchouan River :—For aid to build a bridge over that river, (1874-5) 27.

70. Métis River :—Aid to build a bridge over that river, (1881) 157.

71. Mulgrave and Derry :—Aid for bridges and roads in those townships, (1881) 91.

Nicolet River :

72. Aid for a bridge over that river, (1872) 51, 145, (1874-5) 77, Petition against, 150.

73. Aid for a bridge over that river, (1880) 39, 64, 108.

74. Aid to build a bridge over that river, (1881) 31.

75. Petition for an Act to incorporate "The St. Léonard Bridge Company," and to authorize it to levy tolls on a bridge which it has constructed on the Nicolet river, near the village of the parish of St. Léonard, in the county of Nicolet, (1884) 51. Report of notice, 58. Bill presented 59. Referred, 68. Reported, 84 Considered, amended, reported and passed, 90. By Council with amendments, 150, Considered, 150. Order for second reading of amendements discharged. Bill with amendments referred to Committee on Private Bills, 160. Report Draft of new Bill, 161. R. A., 381. (47 Vic., c. 78.)

76. Bill to amend an Act of the present session intituled : "An Act to incorporate the St. Léonard Bridge Company, to authorize it to levy tolls on a bridge which it has constructed on the Nicolet river, near the village of the parish of St. Léonard, in the county of Nicolet." Read three times and passed, suspending the Rules, (1884) 161. Passed by Council, 210. R. A., 382. (47 Vic., c. 79.)

77. Aid for a bridge over that river, (1882) 246.

II. Petititions relative to particular Bridges, &c :—*continued.*

78. North Ham :—Petition for aid to construct bridges in that township, (1867-68) 136.

79. Ottawa, Municipal Council :—Aid for a bridge, (1869) 27. 96.

Ottawa River :

80. Aid to construct a bridge over the Ottawa River, at a place called the Chapleau Rapids.

81. Petition praying that before a bridge be constructed over the River Ottawa, commissioners be appointed to select the site, (1869) 89.

82. Petition for amendments to the Bill to authorize the construction of a bridge over that River, (1869) 124.

83. Aid to build a bridge over that river, (1872) 83.—Vide *Accounts*, 142.

84. Ouelle River :—Aid for a bridge over that river, (1879) 80.

85. Petite Nation River :—Aid to build a bridge over that river, (1873-74.) 34.

86. Pontiac :—Aid for a bridge in that county, (1869) 78. (1875) 147.

87. Portage du Fort :—Aid for a bridge in that village, (1874-75.) 35.

88. Prévost River :—Aid for a bridge over that river and for a road in St. Ephrem de Tring, (1877-78.) 126.

89. Rivière aux Lièvres :—Petition praying an indemnity for the bridge over that river, (1869) 144.

90. Rivière du Sud :—Petition for an Act to authorize François Xavier Gendron, of the parish of St. Francis, in the district of Montmagny, to erect a bridge on the Rivière du Sud, in the said parish, and for other purposes, (1882) 77. Report of notice; Bill presented, 88. Referred, 96. Reported, 189. To be re-printed, 189. Considered in Committee, amended, reported and passed, 221. By Council, 255. R. A., 362. (45. Vict., c. 107.) Petition adverse to this Bill, 82.

91. Rivière des Prairies :—Petition for an Act to authorize Hugh Paton to build a bridge over a branch of the Rivière des Prairies, (1887) 21. Report of notice, 42. Bill presented, 43. Referred, 49. Reported, with amendments, 72. Considered, reported and passed, 84. By Council, 154. R. A., 296. (50 Vic., c. 73.)

Rivière du Loup :

92. Aid to build a bridge over that river, (1867-68) 54.

93. Petition for a grant towards the completion of a bridge over that river, (1875) 48.

94. Additional aid to build a bridge over the "Rivière du Loup" in the parish of St. Paulin in the concession called Bout du Monde et Belle Montagne, (1875) 139.

95. Aid to rebuild a bridge over that river, (1880) 105.

II. Petitions relative to particular Bridges, &c :—*continued.*

Rivière Noir :

96. Aid for a bridge over that river, (1879) 43.

97. Aid for a bridge over that river, (1882) 16.

98. Ste. Agathe des Monts : Aid for bridges, (1867-68) 31.

Ste. Anne River :

99. Aid to construct a bridge over that river, (1873-74) 115.

100. For the exclusive right to build a bridge over that river, (1874-5) 54. No notice given, 120.

101. Praying that no exclusive rights be given to build a bridge over that river, (1874-5) 64, 107.

102. St. Charles River :—Petition praying that no amendments be made to the Act to authorize William John Bickell to construct a bridge over that river, (1869) 82. Petition for amendments to the above Act, 110.

St. Francis River :

103. Aid to construct a bridge over that river, (1874-5) 107.

104. Aid for a bridge over that river and for a road in the townships of Price and Stratford (1877-8) 135.

105. Petition for an Act to authorize the building of a bridge over the, (1879) 36.

106. Vide *Drummondville Bridge Company.*

107. St. Francis Bridge Company :—Petition for an Act to extend the privileges and, powers of the (1882) 33. Report of notice, 59. Bill presented, 60. Referred, 81. Reported, 98. Considered in Committee and progress reported, 114. Further considered, amended, reported and passed, 233. By Council with amendments, 185. Agreed to, 296. R. A., 362. (45 Vic., c. 108.) Petitions adverse to the Bill, 82.

108. St. Francis Bridge Company :—Petition for an Act to amend the Act incorporating the St. Francis Bridge Company at Montmagny, (1883) 74. Report of notice, 80 Bill presented 81. Referred, 121. Report that the preamble is not proven, 162. Fee to be remitted, 162. Fee remitted, 249. Petitions against the foregoing Bill, 126, 146.

109. St. Hyacinthe New Passenger's Bridge Company :—Petition for amendments to their Act of incorporation, (1870) 22. Report of notice, 27. Bill presented, 41. Reported amended, 87. Committed, 105. Considered ; amended ; reported ; passed, 111. By Council, 218. R. A., 220. (34 Vic., c. 46.)

110. St. Hyacinthe, Société de Passage du Pont Neuf :—Petition for an Act to amend the Act incorporating the " Société de Passage du Pont Neuf de St-Hyacinthe " and the Act amending the same, (1887) 21. Report of notice, 47. Bill presented, 48. Referred, 55. Reported, 114. Considered, reported and passed, 123. By Council, 185. R. A., 296. (50 Vic., c. 49.)

II. Petitions relative to particular Bridges, &c :—*continued.*

111. St. John River :—Aid to build a bridge on that river, (1881) 122.

112. St. Lawrence Bridge Company :—Petition for an Act of incorporation, (1874-75.) 121. Notice sufficient, 132. Bill presented 141. Referred, 189. Reported with amendments, 261. Considered and amended in Committee ; reported ; passed, 275. By Council, with amendments, 297, agreed to, 298. R. A. 315. (38 Vict., c. 47.)

113. St. Leon de Standon :—Aid for a bridge in that locality, (1870) 32.

114. St. Lin :—Aid to build a bridge over the river at St. Lin, (1875) 15.

115. St. Maurice River :—For an Act to authorize John McDougall to construct a toll-bridge over the river St. Maurice, (1872) 68. Report of notice, 107.

116. St. Maurice River :—Praying the Government to re-build the bridges on that river, (1874-75.) 64, 77.

117. St. Maurice River :—Aid to reconstruct the bridges over that river, (1874-75.) 77, 102, 107. (1875) 67, 104.

118. St. Norbert du Cap Chat :—Aid for a bridge in that parish, (1869-70.) 114.

119. St. Wenceslas :—Aid for bridges in that parish, (1878) 137.

120. Senescoupe River :—Aid for a bridge over that river (1881) 98.

121. Sherbrooke Bridge Company :—Petition for an Act of incorporation, (1886) 269. Report of notice, 278, 286. Bill presented 286. Referred, 286. Reported, 303. Considered and reported, 325. Re-committed, amended, reported and passed, 341. By Council, 423. R. A. 433. (49-50 Vict., c. 87.)

122. Shoolbred :—Aid for a bridge in that township, (1869) 201.

123. Stanfold :—Aid for a bridge in that township, (1869) 111.

Stag Creek :

124. Aid for a bridge at that place, (1881) 22, 60. Petition against, 60.

125. Petition for aid to build a bridge at Stag Creek and for the opening of a road, (1881) 60. Petition against the above, 60.

126. Témiscouata Road :—Aid to repair the bridges thereon, (1879) 110.

127. Tring :—Petition for aid for two bridges in that township, (1877-78) 55.

128. Trois-Pistoles River :—Aid to build a bridge over that river, (1873-74) 46.

129. Wakefield (Township) :—Aid for a bridge (1869) 70.

130. Watford :—Aid for bridges and roads in the said township, (1882) 134.

131. Windsor and Brompton Bridge Company :—Petition for an Act of incorporation, (1872) 50. Report of notice, 62. Bill presented, 70. Referred, 87. Reported amended, 159. Considered, 166. Passed, 183. By Council, 269. R. A., 272. (36 Vict. c. 77.)

II. Petitions relative to particular Bridges, &c :—*continued.*

Yamaska River :

132. For an Act to authorize the levying of a toll on a bridge over that river, (1872) 83.

133. Of Jacques Fournier for an Act to authorize the levying of a toll on a bridge over that river, (1872) 83. Report of notice, 98. Bill presented, 100. Referred, 176. Reported amended; Fee refunded, 204. Considered, reported and passed, 208. By Council, 269. R. A., 273. (36 Vic. c. 80.) Petition for the remission of the Fee on the above, 83.

134. Petition for an Act to change the tolls on a bridge over the Yamaska River, (1881) 47. Report of notice, 56.

135. Petition for an Act to amend the Act 16 Vic. c. 65, intituled: "An Act to authorize *François Daigle* and *Alexis Dufresne* to levy tolls on a bridge which they built over the northern branch of the Yamaska River." (1881) 47. Report of notice, 56. Bill presented, 56. Referred, 66. Reported, 157. Considered in Committee and progress reported, 166. Again considered, 181. Passed, 190. By Council, 246. R. A., 308. (44-45 Vic., c. 91.) Petition against the Bill, 136.

136. Petition for an Act to authorize J. B. L'Heureux to build a bridge over the Yamaska River, (1887) 52, 118. Report of notice, 66, 68. Bill presented, 74. Referred, 74. Reported, 136. Considered, reported and passed, 144. By Council, 226. R. A. 297, (50 Vic., c. 74). Petitions praying that this Bill may not become law, 87.

Brigham. Thomas C. :—Petition praying compensation for explorations of timber limits and applications thereof, (1876) 175.

British American Land Company :—Vide *Accounts*, 143.

British Columbia :

1. Petition of Arthur Harvey, praying the House to purchase copies of a pamphlet on British Columbia, (1867-68) 19.

2. Mr. Speaker informed the House that the Clerk had received a volume containing the Laws of that colony, (1871) 51. Vide *Accounts*, 144.

British Museum :—Letter from the principal Librarian of the British Museum acknowledging the receipt of a document concerning the redemption of the Lands of the Gaspé Coal Mining and Fishery Company, (1872) 3. Vide *Accounts*, 145. *Journals*, 1.

British North America Act :

Motion expressing an opinion that it is expedient to adopt the measures necessary to have the British North America Act modified so as to meet the views of all parties as expressed in the Federal Compact, (1884) 233. Question negatived, 238. Vide *Accounts*, 146, 147.

Broughton (Township) :—Vide *Roads*, 35, 36. *Territorial Divisions*, 22, 23, 24.

Brown, John :—Petition for an Act to permit him to change his name, (1874-75) 54. Report of notice, 79. Bill presented, 79. Referred, 146. Reported, 173. Considered in Committee; reported; passed, 187. By Council, 255. R. A., 314. (38 Vic., c. 99.)

Bruyère, Jean-Baptiste :—Petition for an Act respecting a substitution created by the will of the late Jean-Baptiste Bruyère, (1885) 61. Report of notice, 66. Bill presented, 66. Referred, 80. Reported, 100. Considered and progress reported, 174. Passed, 184. By Council, 262. R. A., 321. (48 Vic., c. 83.)

Brydges, C. J. :—*Vide* Railways, 325.

Buchanan, Dame Bertha Elizabeth :—Petition praying the Government to grant her claim, (1884) 93.

Buckingham :

1. **Société St. Jean Baptiste de Buckingham** :—Petition for an Act of incorporation, (1877-8) 31. Report of notice, 48. That Fee has not been deposited, 48.

2. Bill to incorporate L'Union St. Jean Baptiste of the village of Buckingham ; Presented, (1877-8) 56. Referred, 64. Reported, 112. Considered, reported and passed, 121. By Council, 187. R. A., 229. (41 Vict., c. 36.)

Buckland :—Vide *Accounts* , 148. *Parishes, erection of*, 9. *Roads*, 37, 38.

Buckland and Mailloux :—Vide *Roads*, 39, 40.

Builders and other workmen :—Bill to secure the payment of builders and other workmen (1881) 225. Committed, considered, reported and passed, 286. By Council, 306. R. A., 310. (44-45 Vic., c. 17.)

Builders, Laborers, &c. :—Bill respecting builders, laborers and persons supplying materials for building purposes, (1887) 57. Referred, 106.

Building and Jury Fund :

1. Bill respecting the Building and Jury Fund, (1882) 163. Committed and considered in Committee, 179. Reported and passed, 184. By Council, 218. R. A. 362. (45 Vict., c. 25.)

2. Bill to repeal sections 2 and 3 of the Act 45 Vict., c. 25, respecting the Building and Jury Fund. (1883) 292.

3. Bill respecting the collection of municipal contributions to the Building and Jury Fund. (1883) 33. Order for second reading discharged and Bill withdrawn, 48. Resolutions respecting the above withdrawn, 48.

4. Bill respecting the collection of municipal contributions to the, (1883) 56. Committed, 63. Considered, reported and passed, 73. By Council, 95. R. A., 361. (46 Vict., c. 17.) Vide *Accounts*, 149-161. *Committees*, 13, 14. *Justice Administration of*, 92.

Building Societies :

1. Petition for the passing of an Act incorporating the Canadian Building Society as a Permanent Building Society, (1867-68) 25. Report of Notice, 31. Bill presented, 40. Reported with amendments, 60. Committed, 70. Considered and reported, 73. Passed, 78. By Council, 125. R. A., 155. (31 Vic., c. 40.)

2. Bill to incorporate the Building Association of Montreal; Presented; 49th Rule suspended, (1867-68) 89. Reported, with amendments, 119. Committed, considered, reported and passed, 130. By Council, 152. R. A., 156. (31 Vic., c. 41.)

3. Petition praying that the name of the Provincial Permanent Building Society be changed, (1875) 18. Report of notice, 24. Bill presented, 24. Referred, 66. Reported, amended, 104. Considered, reported and passed, 120. By Council with amendments, 189. Agreed to, 193. R. A., 195. (39 Vic., c. 92.)

4. Bill to amend chapter 69, of the Consolidated Statutes for Lower Canada, respecting Building Societies, in providing for the means of their union or fusion; Presented, (1875) 14. Committed, 57. Considered, reported and passed, 61. By Council with amendments; Agreed to, 140. R. A., 195. (39 Vic., c. 61.)

5. Petition praying that the name of the Montreal Permanent Building Society be changed to that of "The Montreal Investment and Loan Company," and for other purposes, (1875) 14. Report of notice, 24. Bill presented, 24. Referred, 66. Reported with amendments, 104. Considered, reported and passed, 120. By Council with amendments, 189. Agreed to, 191. R. A., 195. (39 Vic., c. 63.)

6. Petition for amendments to the Act of incorporation of the Montreal Building Association, (1877-78) 31. Report of notice, 59. Bill presented, 60. Referred, 64. Reported, 144. Considered, reported and passed, 158. By Council, 198. R. A., 229. (41 Vic. c. 53.)

7. Bill to amend chap. 69 of the Con. Stats. for L. C. respecting Building Societies in the Province of Quebec; presented, (1877-78) 145. Committed, 182. Considered, amended, reported and passed, 202. By Council, 225. R. A., 230. (41 Vic. c. 20.)

8. Bill to amend the Act respecting Building Societies, and to provide for the liquidation of the affairs of such societies; presented, (1879) 111. Committed, 242. Considered, amended, reported, passed, 261. By Council with amendments, 321. Agreed to, 321. R. A., 363. (42-43 Vic., c. 32.)

9. Bill to ratify the proceedings on liquidation of certain Building Societies; (From Legislative Council); (1879) 335. Read three times and passed, 336. R. A., 361. (42-43 Vic., c. 33.)

10. Bill to ratify the proceedings of certain Buildings Societies; presented, (1880) 151. Committed, 257.

11. Petition for an Act to ratify the rights, powers, privileges &c., of the *Société de Construction du Comté d'Hochelaga*, (1880) 81. Report of notice, 89. Bill presented, 91. Referred, 96. Reported, 189. Considered in Committee; reported; passed, 208. By Council, 287. R. A., 306. (43-44 Vic., c. 57.)

12. Petition of *La Société Permanente de Construction du District d'Iberville*, for an Act of incorporation, (1872) 38. Report of notice, 51. Bill presented, 52. Referred, 100. Reported amended, 159. Considered, 166. Passed, 167. By Council with amendments, 244. Agreed to, 245. R. A., 271. (36 Vict., c. 78.)

13. Bill to facilitate the liquidation of Building Societies, (1881) 32. Second reading negatived, 69.

14. Petitions for an Act to amend Act 42-43 Vict. c. 32, respecting the liquidation of Building Societies, (1882) 98. Bill presented, 49. Referred, 237. Reported, 258. To be re-printed and placed on the Orders of the Day, 262. Six months hoist, 331.

15. Bill to amend the Act of this Province 42-43 Vict., c. 32, respecting, Building Societies, (1882) 241. Referred, 241. Report that this Bill has been united with another, 258.

16. Petition for amendments to the Act respecting, (1883) 173.

Bulstrode :—Vide *Roads*, 41, 42.

Bureau, Mr. :—Vide *Accounts*, 120, 121.

Bureau, Zephirin :—Vide *Patents*.

Burials :

1. Bill for the better regulation of; Presented, (1874-5) 123. Committed, 198. Considered and amended in Committee; reported; passed, 229. By Council, 265. R. A., 315. (38 Vic., c. 34.)

2. Bill to amend the Act 38 Victoria, chapter 34, for the better regulation of burials, (1885) 261. Read a second time and on the ground of urgency forthwith committed, considered, amended, reported and passed, 298. By Council, 317. R. A., 322. (48 Vic., c 27.)

3. Bill respecting burials in private or family vaults, (1887) 53.

Burning of the Parliament House :—Vide *Acccounts*, 778-780. 1085.

Burying Grounds :—Vide *Religious Denominations*, 1.

Burk, Robert J. :—Vide *Medical Profession*, 22.

Bush-rangers :—Vide *Accounts*, 162.

Butter and Cheese :—Bill respecting the Butter and Cheese Manufactories in this Province, (1882) 137. Referred, 170. Reported, 203. Considered in Committee, amended, reported, and passed, 220. By Council, 255. R. A., 363. (45 Vict., c. 65.) Vide *Accounts*, 163.

Butter Factory, St. Gervais :—Vide *Accounts*, 164.

By Roads, St. Lambert :—Vide *Accounts*, 165.

C.

Cacouna Hotel Company :—Petition for an Act of incorporation, (1872) 58. Recommend suspension of 51st. Rule, 93. 51st. Rule suspended; Bill presented, 94. Referred, 100. Reported amended, 166. Considered, reported and passed, 176. By Council, 244. R. A., 271. (36 Vict. c. 79.)

Cadastral Plans:

1. Bill to amend the Law respecting; Presente l, (1876) 20. Committed, 62. Considered amended reported and passed, 130. By Council, 176. R. A., 204. (40. Vict., c. 16.)

2. Bill to amend the Law respecting Cadastral Plans and books of reference; From Council; Read, (1871) 150. Committed, 156. Considered, amended, reported and passed 181. Amendment agreed to by Council, 196. R. A., 228. (35 Vict., c. 16.)

3. Bill to explain the Act 35 Vict., c. 16. sec. 4. respecting Cadastral Plans and Books of Reference; Presented, 116. Amended in Committee and passed, 190. R. A., 204. (37 Vict., c. 10.)

4. Bill to further amend the Law respecting the Cadastral Plans and Books of Reference. (1881) 234. Committed, considered, amended, reported and passed, 286. By Council, 307. R. A., 310. (44-45 Vict., c. 21.)

5. Motion for House in Committee to consider a proposed Resolution respecting certain Cadastral Plans, 216. His Honor's recommendation signified; House goes into Committee; Resolution reported and agreed to, (1884) 217. Bill presented, Vide *Fraserville.*

Cadastres:

1. Bill respecting the Cadastres made under the Consolidated Seigniorial Act, and the new titles subsequent to the said Cadastres; Presented, (1869) 62. Referred to a Select Committee, 123. Reported, 139. Report progress, 147. Reported amended, agreed to, 154. Passed, 161. By Council with amendments, 209. Agreed to, 210. R. A., 221. (32 Vic., c. 30.) Vide *Committees*, 226.

2. Petitions for amendments to the law respecting Cadastres in so far as the same relates to Montreal, (1870) 73.

3. Bill to amend the law respecting the civil erection of Parishes, with the view to facilitate the making of the Cadastres; From Council, (1871) 223. Read twice, committed and passed, 224. R. A., 229. (35 Vic., c. 15.)

4. Bill to amend and explain the Act 32 Vic., chap. 30, intituled " An Act respecting Cadastres made in virtue of the Consolidated Seigniorial Act, and renewal of Deeds posterior to the said Cadastres; From Legislative Council; Read, (1872) 172. *Not proceeded in.*

5. Petition praying that the Bill to remedy certain errors committed in drawing up the Cadastre of the Seigniory " Nicolas Rioux " may not become law, (1869-70) 83.

6. Petition for the establishment of a Cadastral Office in the county of Vaudreuil, (1873-74) 115. Vide *Committees*, 226.

7. Bill respecting the renewals of Registration, after the coming into force of the; Presented, (1880) 150.

8. Bill to permit the correction of errors in Cadastres, (1881) 226.

9. Bill respecting the renewal of registration after the coming in force of the Cadastre. (1882) 135. Referred, 188. Reported, 347.

10. Bill to extend certain provisions of the Act 38 Vict., chap. 15, respecting the Cadastre (1885) 45. Referred, 65. Reported, 212; Considered, reported and passed, 222. By Council, 281. R. A., 320. (48 Vic., c. 26.) Vide *Accounts*, 166-174. *Committees*, 226. *Civil Code*, 30. *Seigniories*, 1, 12.

11. Petition of Jean Côté praying the House to subscribe for copies of the *Cadastre abrégé de la cité de Québec*, (1873-74) 69. Referred to Library Committee, 165.

Soulanges and Vaudreuil :—Vide *Accounts*, 167.

Caledonia Curling Club :—Petition for an Act of incorporation, (1867-68) 99. Bill presented; 31st and 60th Rules suspended, 108. Recommend suspension of 51st Rule, 119. Reported, 132. Committed, considered, reported and passed, 136. By Council, 152. R. A., 156. (31 Vic., c. 43.)

Caledonian Society of Montreal :—Petition for an Act of incorporation, (1869-70) 26. Report of notice, 30. Bill presented, 31. Reported amended, 39. Committed, 48. Reported, 51. Passed, 58. By Council with an amendment; considered, 128. Agreed to, 135. R. A., 190. (33 Vic., c. 55.)

Calliere, Township :—Vide *Accounts*, 1761.

Canada and Rutland Junction Railway Company :—Vide *Railways*, 52.

Canada Central Railway Company :—Vide *Railways*, 53, 54.

Canada, History of :—Vide *Accounts*, 175.

Canada Industrial Company :—Vide *Industrial Company of Canada.*

Canada Land Company :—Petition for an Act of incorporation, (1876) 28. Report of notice, 37. Bill presented, 38. Referred, 49. Reported with amendments, 98. Considered, reported and passed, 110. By Council with amendments, 164. Agreed to, 165. R. A., 203. (40 Vic., c. 70.)

Canada Landed Proprietors Loan Company :—Petition for an Act of incorporation, (1874-75) 70. Report of notice, 73. Bill presented 80. Referred, 134. Reported with amendments, 233. Considered in Committee; reported, passed, 244. By Council with amendments, 297. Agreed to, 298. R. A., 314. (38 Vic., c. 82.)

Canada Lime and Phosphate Company :—Petition for An Act to incorporate the, (1882) 16. Report of notice, 33. Bill presented, 42. Referred, 42. Reported, 54. Considered in Committee, reported and passed, 81. By Council with amendments, 165. Agreed to, 166. R. A., 204 (40 Vic. c. 68.)

Canada Marine Insurance Company :—Vide *Insurance Companies*, 25-27.

Canada Meat and Produce Company :

1. Petition for an Act of incorporation, (1874-5) 70. Report of notice, 78. Bill presented, 80. Referred, 93. Reported with amendments, 132. Considered in Committee; reported; passed, 145. By Council, 225. R. A., 313. (38 Vic., c. 85.)

2. Petition for amendments to their Act of incorporation; 49th Rule suspended and Petition referred to the Standing Orders Committee, (1876) 101. Recommend suspension of 51st Rule, 107. 51st Rule suspended and Bill presented, 108. Referred, 114. Reported with amendments, 134. Considered, reported and passed, 153. By Council, 183. R. A., 105. (40 Vic., c. 69.)

Canada Military Asylum :—Vide *Accounts*, 874.

Canada Mining Company :—Vide *Mining Companies*, 1.

Canada Provident Mutual Association :—Vide *Accounts*, 176.

Canada Tanning Extract Company (Limited) :—Petition for an Act of incorporation, (1875) 40. Report of notice, 44. Bill presented, 45. Referred, 75. Reported with amendments, 148. Considered, reported and passed, 169. By Council, 194. R. A., 195. (39 Vic., c. 65.) Petition praying to be heard against the above, 147.

Canada Worsted Company :—Petition for an Act to grant additional powers to the Canada Worsted Company, (1883) 32. Report of notice, 40. Bill presented, 41. Referred, 44. Report recommending that the Bill be referred to the Railway Committee, 60. Reported, 70. Considered, reported and passed, 76. By Council with an amendment; considered, 115. Agreed to, 118. R. A., 360. (46 Vic., c. 57.)

Canadian Artizans Society :—Vide *Montreal*, 38.

Canadian Bridge Company :—Vide *Bridges*, 19.

Canadian Building Society :—Vide *Building Societies*, 1.

Canadian Electric Light Company :

1. Petition for an Act to incorporate the Canadian Electric Light Company, (1881) 64. Report of notice, 80. Bill presented, 81. Referred, 101. Reported, 174. Considered and progress reported, 182. Further considered, reported and passed, 190. By Council with amendments, 236. Agreed to, 237. R. A., 309. (44-45 Vic., c. 69.)

2. Petition for an Act to amend the Act of incorporation of the, (1882) 58. Report of notice, 93. Bill presented, 94. Referred, 162, Reported, 183. Considered in Committee, reported and passed, 199. By Council with amendments, 230. Agreed to, 231. R. A., 363. (45 Vic., c. 80.)

3. Petition for an Act to amend the Act of incorporation of the Canadian Electric Light Company. (1883) 74. Report of notice, 110. Bill presented; referred, 123. Reported, 205. Considered and reported, 243. Passed, 249. By Council, 301. R. A. 362. (46 Vict., c. 77.)

Canadian Fire Assurance Company :—Vide *Insurance Companies*, 28.

Canadian General Trusts Company :—Petition for an Act to incorporate "The Canadian General Trusts Company." (1887) 27. Report of notice, 42. Bill presented, 43. Referred, 49. Reported, 142. Referred back to M. P. B. Committee, 175. Reported, 185. Considered and progress reported, 215, 238. Amended, reported and passed, 284. Fee refunded 295.

Canadian Labrador :—Vide *Accounts*, 1206—1209.

Canadian Parliamentary Companion :—Vide *Morgan, Henry J.*

Canadian Pacific Railway :—Resolutions respecting the construction of the : Vide *Accounts*, 1448. *Addresses*, 21. *Administration, Provincial*, 27.

Canadian Pacific Syndicate :—Vide *Accounts*, 1449.

Canadians :—Vide *Immigration*, 1, 2. *Témiscouata.*

Canadian Works :—Vide *Accounts*, 177.

Canals :

1. Aid to build a Canal on Black River, between West Wickham and St. Germain de Grantham, (1881) 157.
2. Petition for aid to build a canal at Rivière aux Saumons (1882) 226.
3. Aid to build a Canal on a portion of Rivière aux Saumons, (1882) 226. Vide *Navigation* 9. *Navigation Companies*, 1.

Cancellations :—Vide *Accounts*, 178-180.

Cantin, Elzéar :—Vide *Arrears.*

Cap Chat :—Vide *Bridges*, 20. *Roads*, 44.

Cap des Rosiers :—Vide *Territorial Divisions*, 25, 26.

Cap de la Magdeleine and Batiscan :—Vide *Accounts*, 181.

Capitation, Amounts paid for :—Vide *Accounts*, 182.

Capitation Grant :—Vide *Accounts*, 183.

Cap Rouge & St. Lawrence Railway Company :—Vide *Railways*, 55, 55½.

Cap Rouge :—Vide *Territorial Divisions*, 117.

Cap St. Ignace, (Parish) :—Vide *Roads*, 45.

Cap Santé (Parish) :—Vide *Territorial Divisions*, 27.

Cardin Crossing :—Vide *Yamaska River.*

Caribou :—Vide *Accounts*, 184.

Carleton, Sisters of Charity :—Petition for aid, (1875) 14.

Carleton, (Township) :—Vide *Roads*, 46.

Carmelite Convent :—Vide *Hochelaga.*

Caron, Réné Edouard :—Vide *Committees*, 15.

Carreau, J. P. :—Vide *Accounts*, 185.

Carter, Ouimet and Davidson :—Vide *Accounts*, 1507.

Carters :—Petition of the Municipal Council of Côte St-Louis for certain powers respecting unlicensed carters, (1869) 110.

Cary, Geo. T. ;—Vide *Accounts*, 186.

Catholic Committee of Public Instruction :—Vide *Accounts*, 187.

Cathcart and Cartier :—Vide *Roads*, 47.

Catholic Apostolic Church, Hull :—Vide *Religious Denominations*, 5.

Catholic School Commissioners :—Vide *Accounts*, 188.

Cauchon, Pierre —Vide *Administration, Provincial*, 20.

Cazeau, Very Revd. C. F. :—Vide *Statutes*, 10.

Caxton and St. Bernabé :—Bill to detach certain portions of the augmentation of the township of Caxton, of the parish of St. Bernabé and annex them to the parish of Ste. Anne de Yamachiche, in the county of St. Maurice, for all purposes whatsoever. (1884) 190. Committed, 243. Order for House in Committee discharged; referred to Special Committee, 258. Reported, 266. Considered, reported and passed, 277. By Council, 343. R. A., 383. (47 Vic., c. 70.)

Cedar Timber :—Vide *Timber*, 5.

Cemeteries :

1. Bill respecting the Interments in the Roman Catholic Cemeteries; presented, (1875) 97. Committed, considered and reported, 137. Passed, 143. By Council, 186. R. A., 197. (39 Vic., c. 19.)

2. Petition of the Rev. V. Pousselot and others, for an Act to enlarge the new Cemetery of *Notre-Dame des Neiges*, (1869) 24. Report of notice, 27. Bill presented, 28. Reported, amended, 48. Committed, 64. Reported, 67. Passed, 75. By Council, 126. R. A., 220. (32 Vic., c. 72.)

3. Petition of William Tait and others, for amendments to "The Act to enable the Fabrique of the Parish of Notre-Dame of Montreal to remove the bodies buried in the old Catholic Cemetery of Montreal, and to enlarge the new Cemetery of Notre-Dame des Neiges," (1869-70) 53. Report of notice, 62. Bill presented. Vide *infra*, 4.

4. Bill to repeal in part the Act 32 Vic., chap. 72, (1869-70) 105. Reported amended, 136. Committed, 145. Reported and passed, 147. By Council, 187. R. A., 191. (33 Vic., c. 52.)

5. Petition for the passing of an Act to amend the Acts respecting the Cemetery of Notre-Dame des Neiges, (1871) 79. Report of notice, 117. Bill presented, 118. Referred, 138. Reported with amendments, 161. Considered, amended, reported, 168. Read the third time, amended and passed, 176. By Council, 223. R. A., 229. (35 Vic., c. 44.) Petition against, 146.

6. Petion of *le Curé et Marguilliers de l'œuvre et Fabrique de Moutréal,* for an Act to confirm their power to sell lots in the Cemetery of Notre Dame des Neiges :—Vide *Montreal,* 93.

7. Petition for the transfer of the property of the Roman Catholic Cemetery, (1879) 35. Report of notice, 60. Bill presented, 60. Referred, 94. Reported, 132. Considered in Committee ; reported ; passed, 159. Fee remitted, 166. Passed by Council with amendments, 208. Amendments negatived ; Committee to draw up reasons ; conference desired, 236. Agreed to provided that certain words struck out by the Council are retained, 275. Message sent to Council, 276, Council do not insist in their amendment, 304. Message concurred in, 305. R. A., 362. (42-43 Vic.. c. 76.)

8. Petition of the Rev. Henry Roe, of Quebec, for amendments to the Act 23 Vic., Cap. 70, respecting interments in a certain Burial Ground in the City of Quebec, (1867-68) 14. Report of Notice, 20. Bill presented, 41. Reported, 71. Committed, 78. Considered, and reported, 80. Passed, 84. By Council, 125. R. A., 155. (31 Vic., c. 36.)

9. Bill to amend chapter 21 of the Consolidated Statutes for Lower Canada, respecting interments and disinterments, (1886) 227. Committed, 301. Considered, amended and reported, 319.

10. Petition for an Act to amend the Act incorporating the Mount Hermon Cemetery, (1887) 72. Report of Notice, 94. Bill presented, 96. Referred, 113. Reported, 167. Considered, reported and passed, 171. Fee refunded, 216. Passed by Council, 294. R. A., 297. (50 Vic., c. 53.)

Cemetery Companies :

1. Bill to amend the Cemetery Companies Incorporation Act of 1870 :—(1870) 33. Read and passed, 50. By Council with amendments, 78. Considered, 79. Agreed to, 97. R. A., 220. (34 Vic., c. 17.)

2. Bill to vest in the Mount Royal Cemetery Company the old Protestant Burial Grounds in the City of Montreal; From Council ; Read twice and referred, (1872) 217. Reported, 222. Considered, 226. Passed, 256. R. A., 272, (36 Vic., c. 67.)

3. Petition for an Act to grant to the Mount Royal Cemetery Company the administration of the affairs of the Protestant old Burying grounds, (1872) 83. Report of notice, 98.

4. Petition for an Act of incorporation, under the name of the Fairmount Cemetery Company. (1876) 28. Report of notice, 37. Bill presented, 38. Referred, 70. Reported with amendments, 113. Considered, reported and passed, 120. By Council, 176. R. A. 204. (40 Vic., c. 62.)

5. Cemetery Companies Incorporation Act of 1870.—Vide *Joint Stock Companies,* 5, 6.

Cens et rentes :—Vide *Accounts,* 189. *Seigniories,* 4.

Central Railway :—Vide *Railways,* 54.

Cercle Catholique :—Vide *Quebec*, 40.

Cercle de Quebec :—Vide *Quebec*, 41.

Cercle Frontenac :—Petition for on Act to incorporate *Le Cercle Frontenac de Québec*, (1886) 38.—Report of Notice, 54. Bill presented 56. Referred, 56. Reported, 73. Considered, reported and passed, 110. By Council 169. Fee remitted, 269. R. A. 431. (49-50 Vict., c. 68.)

Cercle National Français :—Vide *Montreal* 67.

Cercle St-Louis :—Vide *Three-Rivers* 16.

Chagnon, Marie Joseph Edmond :—Vide *Law practice of*, 16.

Chaloust, Philippe :—Vide *Accounts* 190.

Chambly Basin, Municipal Loan Fund :—Petition praying that their Debt to the Municipal Loan Fund, be remitted, (1882) 82. Vide *Accounts*, 194, 195.

Chambly (County) :—Vide *Education*, 93. *Elections*, 67½, 77, 82—84.

Chambly College :—Vide *Accounts*, 196. *Education*, 94.

Chambly Commercial and Industrial College :—Vide *Accounts*, 197.

Chambly, Hospice St. Joseph :—Petitions for aid, (1869-70) 62. (1870) 43. (1871) 58. (1872) 25. (1873-74) 56. (1874-5) 125. (1875) 104.—For a continuance of their annual grant, (1876) 81. (1877-8) 69. (1878) 50. Vide *Accounts*, 191. *Territorial Divisions*, 28, 29.

Chambly, Justices of the Peace :—Vide Accounts, 193.

Chambly, Registry Office :—Vide *Accounts*, 198.

Chambly, Salle d'Asile :—Vide *Accounts*, 192.

Chambly, Sisters of Charity :—Petition for aid, (1876) 81. (1877-78) 69.

Chambly (Parish), Asile des Enfants de St. Joseph de :—Petition for aid, (1883) 32.

Chambly Hydraulic and Manufacturing Company :

1. Petition of Norbert D. D. Bessette for an Act of incorporation, (1867-68) 44. Notice not sufficient; 51st Rule suspended, 46. Bill presented, and 49th Rule suspended, 89. Reported, amended, 119. Committed, considered, and reported with amendments, 32. Passed, 134. By Council 152. R. A., 156. (31 Vic., c. 46.)

2. Petition for amendments to their Act of incorporation, (1869) 84. Report of notice, 86. Bill presented, 88. Reported, 88. Committed, 138. Reported, 139. Passed, 145. By Council, 218. R. A., 221. (32 Vic., c. 68.)

3. Petition for an Act to extend the period of the charter of the said Company, (1871) 49. Report of notice, 80.

Chambly, Compagnie de l'Aqueduc de Chambly :—Petition for an Act of incorporation, (1873-74) 74. Report of Notice, 84.

Chambly, Laval and Jacques-Cartier Mutual Fire Insurance Company :—Vide *Insurance Companies*, 16.

Chambly, St. Joseph de :—Vide *Territorial Divisions*, 28, 29.

Champlain, (County) :—Vide *Elections*, 68. *Territorial Divisions*, 151, 152.

Champlain Election :—Vide *Accounts*, 199.

Champlain (Parish) :—Vide *Education*, 95.

Champlain River :—Vide *Bridges*, 21.

Champlain School House :—Vide *Education*, 95.

Charitable and Benevolent Institutions :—Bill to authorize Charitable and Benevolent Institutions to practice certain Arts &c.; presented, (1875) 86. Order for second reading discharged and Bill withdrawn, 175. Petitions against, 135, 139, 147, 185.

Charitable Association of Roman Catholic Ladies :—Vide *Accounts*, 1214,

Charlebois, A. :—Vide *Accounts*, 200, 201.

Charlesbourg, Union St. Joseph :—Petition for an Act to incorporate L'Union St. Joseph de St. Charles Borromée de Charlesbourg, (1885) 34. Report of notice, 47. Bill presented, 48. Referred, 52. Reported, 79. Considered, reported and passed, 87. By Council, 117. Fee remitted, 160. R. A., 321. (48 Vic., c. 50.)

Charleson, J. B. :—Vide *Accounts*, 202.

Charlevoix, Colonization Money :—Vide *Accounts*, 203.

Charlevoix, (County) :—Vide *Elections*, 69, 85.

Charlevoix and Montmorency :—Vide *Territorial Divisions*, 30.

Charoux, Very Revd. Théo :—Vide *Jesuit Fathers*.

Chartier, Revd. Mr. :—Vide *Accounts*, 19.

Châteauguay and Napierville :—Vide *Parliamentary Representation*, 2. *Committees*, 227.

Châteauguay, River :—Vide *Bridges*, 22.

Châteauguay, Registrar of the County of :—Vide *Accounts*, 761.

Château St. Louis Hotel Company :

1. Petition for an Act to incorporate the Château Saint-Louis Hotel Company, (1883) 84. Report of notice, 90. Bill presented, 91. Referred, 121. Reported, 126. Considered, amended, reported and passed, 143. By Council, 211. R. A., 361. (46 Vic., c. 74.)

2. Petition for an Act to amend the Act 46 Vict., c. 74, incorporating l'Hotel Château Saint Louis, (1884) 51. Report of notice, 58. Bill presented, 59. Negatived, 68. Reported, 78. Considered, amended, reported, 87. Passed 89. By Council, 150. R. A., 381. (47 Vic., c. 67.)

Château St-Louis :—Vide *Committees*, 16, 17.

Chaudière Gold bearing Region—Vide *Accounts*, 803.

Chaudière Bridge :—Vide *Accounts*, 204.

Chatham :—Vide *Roads*, 48.

Chaudière River :—Vide *Accounts*, 204, *Bridges*, 23—28, *Navigations*, 6, 7.

Cheese and Butter Factories :

1. Bill to protect; presented, (1880) 174. Considered in Committee and progress reported, 239.

2. Bill from the Legislative Council, intituled: "An Act to amend the Act of this Province, 33 Vict., chap. 30, " intituled an Act to protect the Manufacture of Cheese and Butter, in this Province, (1882) 107. Read 1st time, 108, Referred, 170. The provisions of this Bill combined with another, 203. Vide *Butter and Cheese Manufactories*.3.

Chemistry, Agricultural :—Instruction to the Committee on Agriculture to request the Government to consider the propriety of requiring all educational institutions receiving public aid, to introduce into such institutions a course of study on Agricultural Chemistry, (1867-68) 80.

Chenier and Tingwick :—Petition for the passing of an Act for the relief of the municipality of those townships, (1869) 143.

Cherbourg :—Vide *Roads*, 50.

Chertsey (Township) :—Vide *Roads*, 51, 52. *Seed-Grain*, 2.

Chester :—*Territorial Divisions*, 31.

Chevalier, Pierre Rémi :—Petition for an Act to ratify and render valid a deed of sale, (1880) 20. Report of notice, 45. Bill presented, 45. Referred, 59. Reported, 111. Considered in Committee; reported; passed, 121. By Council with an amendment; read 1st time, 244. Agreed to, 245. (R. A. 307. (43-44 Vic., c. 98.)

Chèvrefils, Jean Olivier :—Petition for an Act to confirm the rights of ownership of Jean Olivier Chèvrefils to the lots known and designated under the official numbers 104, 106 and 110 of the Cadastre of the parish of Ste. Anne du Bout de l'Ile, in the county of Jacques-Cartier, (1881) 65. Report of notice, 89. Bill presented, 82. Referred, 183. Reported, 194. Considered, reported and passed, 206. By Council, 223. R. A., 309. (44-45 Vic., c. 81.)

Chèvrefils, Dr. :—Vide *Accounts*, 205.

Chicago Fire :—Vide *Sherbrooke*, 1.

Chicoutimi and Charlevoix :—Vide *Roads*, 53. *Seed-grain*, 3.

Chicoutimi and Saguenay :—Petition praying that the united counties of Chicoutimi and Saguenay be divided into three electoral districts, (1886) 46, 106.

Chicoutimi:

1. Bill to divide the county of Chicoutimi into two Registration Divisions, (1871) 189. Committed, 211. Considered, amended, reported and passed, 220. By Council, 227. R. A., 229. (35 Vic. c. 21.)

2. Petition for an Act to build a Railway therefrom to Lake St. John, (1883) 59.

3. Petition for an Act to incorporate " L'Hôtel-Dieu St. Valier," at Chicoutimi, (1885) 39. Report of notice, 47. Bill presented, 47. Referred, 52. Reported, 76. Considered, amended, reported and passed, 80. By Council, 122. Fee remitted, 160. R. A., 320. (48 Vic., c. 43.)

4. Petition of the Registrars of Chicoutimi, praying that the security of Registrars be reduced by an Act of Parliament, (1886) 31.

Vide *Railways*, 346. *Roads*, 54, 55. *Territorial Divisions*, 32.

Chicoutimi River:—Vide *Bridges*, 29.

Chicoutimi, Seminary of:—Vide *Education*, 54.

Cholet, Revd. F.:—Vide *St. Polycarpe*.

Choquette, Philippe Auguste:—Vide *Accounts*, 206.

Churches, Parsonage Houses and Cemeteries:—Bill to amend chapter 18 of the Con. Stats for L. C., in so far as regards the construction and repair of Churches, Parsonage Houses and Cemeteries, (1869-70) 126. Order for second reading discharged; Bill withdrawn, 182.

Church Home:—Vide *Montreal*, 68, 69.

Chute Minée:—Vide *Accounts*, 207.

Cimon and Piton:—Vide *Accounts*, 208, 209.

Cimon, Horace:—Vide *Accounts*, 210.

Circuit Court:

1. Bill to amend chapter 79 of the Consolidated Statutes for Lower Canada, respecting the Circuit Court, (1886) 228. Committed, considered, reported and passed, 301. By Council, 423. R. A., 433. (49-50 Vic., c. 8.)

2. Bill to abolish the Circuit Court sitting at St. Croix, in the county of Lotbinière, (1886) 348. Committed, 348. Considered, reported and passed, 357. By Council, 423. R. A., 433. (49-50 Vic., c. 9.)

Vide *Accounts*, 211. *Justice, Administration of*, 13-26.

Citizen's Gas Company:—Vide *Montreal*, 71.

Civil Cases :

Bill to facilitate the intervention of the Crown in civil cases, in which the constitutionality of Federal or Provincial Acts is in question, (1882) 232. Committed, considered in Committee, amended, reported and passed, 237. By Council, 272. R. A., 364. (45 Vic., c. 4.)

Vide *Justice, Administration of*, 3.

Civil Code and Code of Civil Procedure :

1. Bill to amend articles, 1054 and 1105 of the Code of Civil Procedure; presented, (1867-68) 52. Motion to postpone second reading six months, withdrawn; Bill withdrawn, 69. Petition in favor, 85.

2. Bill to amend certain articles therein mentioned of the Code of Civil Procedure, L. C. (1869-70) 19. Referred to a Select Committee, 33. Reported amended, 121. Considered in Committee and reported, 127. Passed, 130. By Council, 183. R. A., 190. (33 Vic., c. 17.)—Vide *Committees*, 232.

3. Petition for amendments to the Code of Civil Procedure, (1870) 48.

4. Petition for an amendment to article 556 of the Code of Civil Procedure, (1871) 50. —Vide *Executions*, 3.

5. Bill to amend the Act 35 Vic., c. 6, intituled : " An Act to amend certain articles of the Code of Civil Procedure and to provide for the appointment of a District Judge at Montreal "; presented, (1872) 141. Passed 202. R. A., 271. (36 Vic., c. 11.)

6. Bill to amend article 69 of the Code of Civil Procedure of L. C. in relation to the summoning of Defendants; presented, (1874-75) 80. Committed, 113. Considered in Committee; reported; passed, 119. By Council, 206. R. A., 314. (38 Vic., c. 9.)

7. Bill to amend certain articles of the Code of Civil Procedure; presented, (1875) 36 Referred, 54.

8. Bill to amend the Code of Civil Procedure; presented, (1875) 19. Referred, 58. Vide *Committees*, 105.

9. Bill to amend the Code of Civil Procedure of L. C. ; presented, (1876) 25. Referred to a Select Committee, 69. First Report recommending a reduction of the Quorum; Quorum to be five, 77. Second Report (suggesting the appointment of a Commission), 81. Concurred in ; leave to report from time to time, 83. Report the Bill respecting District Magistrates, 134. Report the Bill respecting Foreign Judgments, 164. Vide *Committees*, 234.

10. Bill to supplement articles 648, 749 and 650 of the Code of Civil Procedure, relating to the advertisement of Sheriff's sales ; presented, (1876) 27. Referred to the Select Committee on the Code of Civil Procedure L. C., 70.

11. Petition for an Act to explain or amend article 176 of the Code of Civil Procedure, (1876) 52.

12. Bill to amend the Code of Civil Procedure ; presented, (1877-78) 52. Referred, 130.

13. Bill to supplement articles 648, 649 and 650 of the Code of Civil Procedure relating to the advertisement of Sheriff's sales, &c., presented, (1877-8) 70. Referred, 154,

14. Bill to amend article 873 of the Code of Civil Procedure ; presented, (1877-8) 49. Committed, 136. Considered, amended, reported and passed, 149, By Council, 183. R. A. 229. (41 Vic., c. 12.)

15. Bill to amend article 997 of the Code of Civil Procedure relating to suits against, certain corporations, (1877-8) 34. Committed. 58. Considered, reported and passed, 125. By Legislative Council, 141. R. A. 228. (41 Vic., c. 13.)

16. Bill to protect hypothecary creditors in the sale of immovables by Sheriffs and for that purpose to amend article 699 of the Code of Civil Procedure ; presented, (1877-8) 74. Referred, 154. Reported, 178. Considered, reported and passed 191. By Council, 225. R. A. 230. (41 Vic., c. 15.)

17. Bill to amend the article 2260 of the Civil Code, respecting Fees due Physicians ; presented, (1869) 49. Motion to postpone second reading three months negatived, 185. Read second and third times and passed, 186. By Council, 218. R. A., 222. (35 Vic., c. 32.)

18. Bill to amend certain articles of the Code of Civil Procedure and to provide for the appointment of a District Judge at Montreal, (1871) 55. Committed, 184. Report progress, 193. Again considered and amended ; several motions to re-commit negatived, 199. Passed, 201. By Council with amendments, 223. Agreed to, 224. R. A., 229. (35 Vic., c. 6.)

19. Bill to amend article 2260 of the Civil Code of the Province of Quebec, respecting prescription, (1871) 74

20. Bill to limit the application of articles 298 and 299 of the Civil Code, and of the fifth title of the Code of Civil Procedure, (1871) 135. Committed, 197. Considered, amended, reported and passed, 211. By Council, 227. R. A., 229. (35 Vic., c. 7.)

21. Bill to amend articles 2123 and 2124 of the Civil Code of L. C., (1871) 135. Bill withdrawn, 211.

22. Bill to amend articles 2123 and 2124 of the Civil Code of L. C., (1872) 70. Second reading postponed three months, 179.

23. Bill to amend article 834 of the Code of Civil Procedure of L. C. and to facilitate the application of article 2453 of the Civil Code of L. C., (1872) 108. Bill withdrawn, 246.

24. Bill to amend article 31 of the Code of Civil Procedure of L. C., as regards certain suits at law *in formâ pauperis*, (1872) 129. Read a second time, 229. Passed, 242. By Council, 270. R. A., 272. (36 Vic., c. 20.)

25. Bill to add certain provisions to the first title of the third book of the Civil Code, (1873-74) 30.

26. Bill to amend articles 945 and 1336 of the Civil Code, (1873-74) 53. Committed, 67. Considered, amended and reported, 79. Passed, 86.

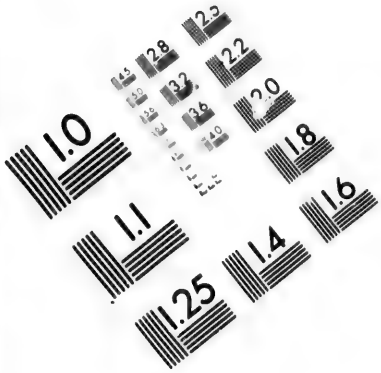

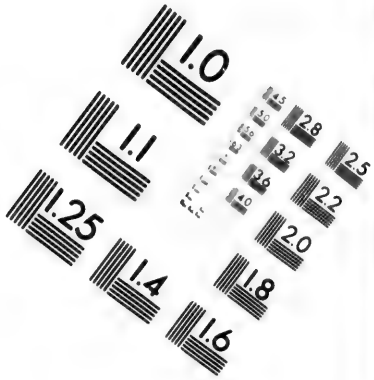

IMAGE EVALUATION
TEST TARGET (MT-3)

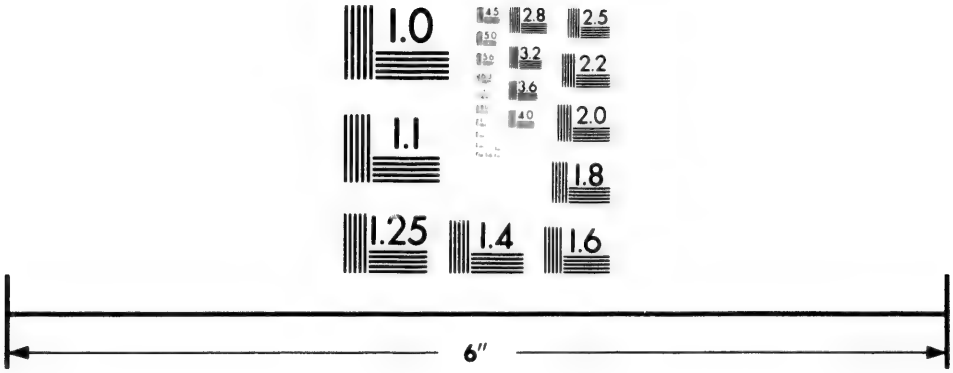

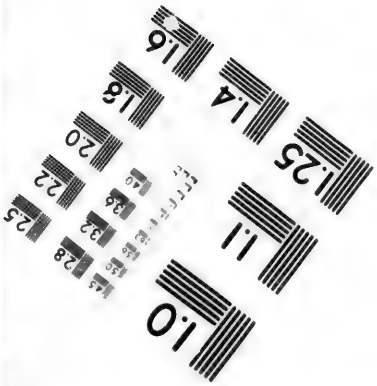

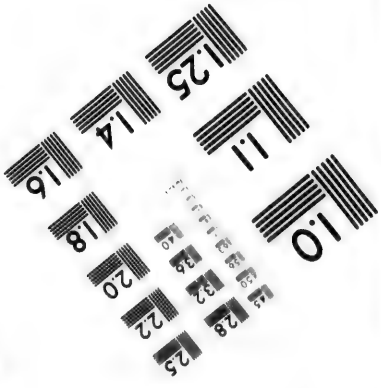

Photographic
Sciences
Corporation

23 WEST MAIN STREET
WEBSTER, N.Y. 14580
(716) 872-4503

1.0
2.0
2.2
2.5
2.8
3.2
3.6

27. Bill to define and amend articles 2250 and 2260 of the Civil Code, relating to short prescriptions, (1873-74) 70.

28. Bill to add certain provisions to the Code of Civil Procedure respecting writs of *saisie-arrêts* issued by the Commissioner's Court, (1873-74) 76. Committed, 87. Considered, reported and passed, 90. By Council, 146. R. A., 203. (37 Vic., c. 11.)

29. Bill to amend the articles 945 and 1336 of the Civil Code; presented, (1874-75) 46. Committed, 65. Considered in Committee, reported and passed, 75. By Council, 133. R. A., 312. (38 Vic., c. 13.)

30. Bill to amend and extend article 2175 of the Civil Code respecting the Cadastre; presented, (1874-75) 165. Committed, considered in Committee, amended, reported, passed, 287. By Council, 297. R. A., 315. (38 Vic., c. 15.)

31. Bill to amend article 1318 of the Civil Code; presented, (1875) 36. Referred, 57. Reported with amendments, 68. Considered, amended, reported and passed, 84. By Council, 119. R. A., 195. (39 Vic., c. 24.) Vide *Committees*, 228.

32. Bill to amend article 2179 of the Civil Code; presented, (1875) 69. Committed, 117. Considered, reported and passed, 136. By Council, 186. R. A., 197. (39 Vic., c. 25.)

33. Bill to amend articles 1669 and 2042 of the Civil Code; presented, (1876) 83. Committed, considered and progress reported, 147. Again considered, amended, reported and passed, 150. By Council, 192. R. A., 205. (40 Vic., c. 17.)

34. Bill, intituled "An Act to amend article 844 of the Civil Code of Lower Canada, to facilitate the receiving of last wills passed in notarial form"; From Legislative Council, (1877-78) 194. Read first time, 216.

35. Bill to amend articles 2093, 2098, and 2099 of the Civil Code; presented, (1877-78) 183.

36. Bill to repeal articles 2172 and 2173 of the Civil Code of Lower Canada, (1877-78) 112. Question for second reading, negatived, 150.

37. Bill to amend title five of the Civil Code; presented, (1877-78) 50. Referred to a Select Committee, 129,

38. Bill to amend article 1571 of the Civil Code; presented, (1877-78) 81. Referred, 154.

39. Bill amend article eleven of the Civil Code; presented, 1877-78) 49.

40. Bill to amend article 1669 of the Civil Code; presented, (1878) 41. Committed, 76. Considered, 76. Again considered, amended, reported and passed, 83. By Council, 110. R. A., 147. (41-42 Vic., c. 12.)

41. Bill to amend articles 2093 and 2099 of the Civil Code; presented, (1878) 60. Committed, 97. Considered and amended, 125. Order for third reading discharged; Bill re-committed, considered, amended, reported and passed, 136.

42. Bill to amend article 128 of the Civil Code; presented, (1879) 34.

43. Bill to amend article 505 of the Civil Code; presented, (1879) 51.

44. Bill to repeal articles 2172 and 2173 of the Civil Code; presented, (1879) 33. Referred to the Select Committee appointed to consider the laws respecting Hypothecs, 97.

45. Bill to amend articles 2093, 2098 and to repeal article 2099 of the Civil Code ; presented, (1879) 37. Committed, 108. Considered, amended, reported, passed, 137. By Council, 200. R. A., 362. (42-43 Vic., c. 17.)

46. Bill to amend article 2383 of the Civil Code; presented, (1879) 94. Committed, 158. Considered, 211.

47. Bill to amend the Civil Code of L. C., with respect to certain prescriptions; presented, (1879) 37.

48. Bill to amend certain articles of the Civil Code; presented, (1879) 107. Committed, considered in Committee, amended, reported and passed, 316. By Council, 335. R. A., 363. (42-43 Vic., c. 16.)

49. Bill to amend the Civil Code ; presented, (1879) 233. Vide *Creditors.*

50. Bill to amend certain articles of the Civil Code and Code of Civil Procedure ; presented, (1879) 282.

51. Bill to amend articles 2009, 2103 and 2107 of the Civil Code of Lower Canada,(1881) 42.

52. Bill to amend article 2267 of the Civil Code, (1881,) 92, Referred to the Select Committee on the Code of Civil Procedure, 143.

53. Bill, intituled : "An Act to amend the provisions of the Civil Code and Code of Civil Procedure respecting registration and mortgages," From the Council ; read the first time, (1881) 227.

54. Bill to amend article 2287 of the Civil Code of Lower Canada, (1882), 48. Motion for second reading; debate adjourned, 105. Second reading negatived, 150. Bill withdrawn, 151.

55. Bill to render valid the registration of certain deeds and to amend certain articles of the Civil Code, (1883) 75.

56. Bill to amend articles 298 and 698 of the Civil Code, (1883.) 198.

57. Bill to amend article 299 of the Civil Code and article 925 of the Code of Civil Procedure, (1883) 75.

58. Bill to amend article 2127 of the Civil Code, (1883) 95.

59. Bill to amend article 2160 of the Civil Code, (1883) 95. Committed, considered, amended, reported and passed, 237. By Council, 262. R. A., 362. (46 Vic., c. 23.)

60. Bill to amend article 948 of the Civil Code of Lower Canada, (1883) 213.

61. Bill to amend article 135 of the Civil Code, (1884) 52. Referred, 110.

62. Bill to amend articles 298 and 698 of the Civil Code, (1884) 47. Referred, 110.

63. Bill to amend article 2127 of the Civil Code, (1884) 41. Referred, 110.

64. Bill to render valid certain registrations and to amend certain articles of the Civil Code, (1884) 41. Referred, 110. Reported, 303. Considered, amended, reported and passed, 322. By Council, 362. R. A., 381. (47 Vic., c. 13.)

65. Bill to amend article 855 of the Civil Code, (1884) 112.

66. Bill to amend articles 1323 to 1337 inclusively of the Civil Code for the purpose of abolishing the continuation of community, (1884) 132. Referred, 194. Postponed until next Session, 243.

67. Bill to amend article 923 of the Civil Code, (1884) 132.

68. Bill to amend the Civil Code of Lower Canada, (1884) 94.

69. Bill to amend article 299 of the Civil Code and article 925 of the Code of Civil Procedure, (1885) 79. Referred, 229. Petitons in favor of this Bill, 261.

70. Bill to amend article 1218 of the Civil Code, (1885) 35. Referred, 60. Reported, 212. Placed on the Orders of the Day for House in Committee thereon, 261. Petitions in favor of the Bill, 260.

71. Bill to amend the Act 47 Victoria, chap, 13, intituled : " An Act to render valid certain registrations and to amend certain articles of the Civil Code." (1885) 32. Referred, 65. Reported, 212. Placed on Orders of the Day, 213. Considered and amended, 265. Reported and passed, 296. By Council, 317. R. A., 320. (48 Vic., c. 19.)

72. Bill to amend articles 1323 to 1337, inclusively, of the Civil Code, in order to abolish continuation of community, (1885) 33. Referred, 47.

73. Petitions for an Act to amend article 1543 of the Civil Code, (1885) 104, 118. Bill presented, 104.

74. Bill to amend the Civil Code and the Code of Civil Procedure, (1885) 195. Referred, 223. First Report, 223. Leave to sit on a certain day, 228. Second Report, 232. Considered, amended and reported, 270. Order for third reading discharged. Bill re-committed, amended, reported and passed, 284. By Council, 300. R. A., 322. (48 Vic., c. 20.)

75. Bill to amend article 125 of the Civil Code. (1886) 34. Debate on second reading adjourned, 212.

76. Bill to amend the Civil Code, (1886) 34.

77. Bill to amend article 2157 of the Civil Code, (1886) 32. Referred, 211.

78. Bill to amend article 1320 of the Civil Code, (1886) 34. Second reading negatived and Bill withdrawn, 212.

79. Bill to amend articles from 1323 to 1337 inclusively of the Civil Code for the purpose of abolishing the continuation of community, (1886) 35. Referred, 218.

80. Bill to amend article 2137 of the Civil Code, (1886) 19. Referred, 324.

81. Bill to amend and extend the application of articles 2174, 2175 and 2176 of the Civil Code and the Act 47 Victoria, chapter 36, (1886) 350. Committed, 350. Considered, amended, reported and passed, 408. By Council, 424, R. A., 433. (49-50 Vic., c. 11).

82. Bill to amend article 720 of the Civil Code, (1886) 269. Referred, 355.

83. Bill to repeal article 2033 of the Civil Code of Lower Canada and paragraph 5 of art, 2084 of the said Code, (1886) 227. Committed, considered, amended and reported, 416. Further considered, 420. Passed, 423.

84. Bill to amend the Civil Code of Lower Canada, (1886) 212. Committed, considered and progress reported, 341. Again considered, 412.

85. Bill to amend article 2127 of the Civil Code, (1886) 80.

86. Bill to secure uniformity in the execution of certain deeds in the Province of Quebec and to amend articles 2040 and 2041 of the Civil Code, (1886) 70.

87. Bill to amend articles 1994 and 2005 of the Civil Code of Lower Canada, (1886) 64. Referred, 212.

88. Bill to amend article 948 of the Civil Code, (1886) 56.

89. Bill to amend articles 298, 299 and 698 of the Civil Code and article 925 of the Code of Civil Procedure, (1886) 56.

90. Bill to amend articles 305 and 691 of the Civil Code, (1886.) 56.

91. Bill to amend the Civil Code, (1886,) 64.

92. Bill to amend certain articles of the Civil Code, (1887). 44. Referred, 211.

93. Bill to amend articles 255 and 2181 of the Civil Code, (1887.) 48. Referred, 209.

94. Bill to repeal article 2033 of the Civil Code of Lower Canada and paragraph 5 of article 2084 of the said Code, (1887.) 53.

95. Bill to amend the Civil Code, the Code of Civil Procedure and certain statutes affecting such Codes, (1887.) 57. Referred, 106. Reported, with amendments, 168. Considered, amended, reported and passed, 194.

96. Bill to amend article 298 of the Civil Code of Lower Canada, (1887.) 57. Referred, 209. Reported, 291. Considered, reported and passed, 293.

97. Bill to amend articles 2144*a* and 2147*a* of the Civil Code of Lower Canada, (1887.) 82. Referred, 141. Reported, 212 Considered, reported and passed, 247.

98. Bill to amend articles 2040 and 2041 of the Civil Code, (1887.) 97. Referred, 211.

99. Bill to amend article 953 of the Civil Code, (1887.) 165. Referred, 211.

100. Bill to amend articles 298 and 698 of the Civil Code, (1885) 79. Referred, 229. Petitions in favor of this Bill, 260.

101. Bill to amend article 49 of the Code of Civil Procedure; presented (1879) 154. Committed, 242. Considered in Committee; amended, reported; passed, 250. By Council, 304. R. A., 363. (42-43 Vic., c. 20.)

102. Bill to amend article 556 of the Code of Civil Procedure; presented, (1879) 149. Committed, 213. Considered in Committee; amended, 232. Reported; passed, 242.

103. Bill to amend certain articles of the Code of Civil Procedure; presented, (1878) 108. Committed, 212.

104. Bill to amend articles 2 and 3 of the Code of Civil Procedure, respecting non judicial days; presented, (1879) 86. Committed; considered in Committee; reported; passed, 199. By Council, 248. R. A., 362. (42-43 Vic., c. 19.)

105. Petition for amendments to article 617 of the Code of Civil Procedure, (1880) 54.

106. Bill to amend articles 617 and 1215 of the Code of Civil Procedure; presented (1880) 30. Considered in Committee; amended, 72. Reported and passed, 85.

107. Bill to amend article 1188 of the Code of Civil Procedure of L. C.; presented, (1880) 93. Motion to postpone the second reading three months, negatived, 237. Considered; amended; reported; passed, 237. By Council, 287. R. A., 307. (43-44 Vic., c. 27.)

108. Bill to amend article 556 of the Code of Civil Procedure; presented, (1880) 135. Considered in Committee; reported; passed, 203.

109. Bill to amend the Code of Civil Procedure of L. C.; presented, (1880) 157. Considered in Committee; amended; reported; passed, 270. By Council, 305. R. A., 308. (43-44 Vic., c. 26.)

110. Bill to amend the Code of Civil Procedure so as to secure more effectually the attendance of witnesses; presented, (1881) 13. Referred to the Select Committee on the Code of Civil Procedure, 53.

111. Bill to amend articles 68, 75, 144, 549, 550, 586, 587, and 712 of the Code of Civil Procedure; presented, (1881) 24. Referred to the Select Committee on the Code of Civil Procedure, 44.

112. Bill to amend article 1033 of the Code of Civil Procedure, (1882) 78. Referred, 128. Reported; to be re-printed, 137. Considered in Committee amended and reported, 170. Re-committed and amended, 176, 182. Motion to receive Report; Debate thereon adjourned, 180. Reported and passed, 188. By Council with an amendment, 261. Agreed to, 262. R, A., 363. (45 Vic., c. 33.)

113. Bill to amend the provisions of the Code of Civil Procedure, respecting the laws of hypothec and registration, (1882) 94. Referred, 129. Reported, 153.

114. Bill to amend article 556 of the Code of Civil Procedure; referred, (1882) 277. Order to refer rescinded, 285. Considered in Committee, reported and passed, 316. By Council, 341. R. A., 364. (45 Vic., c. 34.)

115. Bill to amend the Code of Civil Procedure, (1883) 276. Committed, considered, amended and reported, 271. Order for third reading discharged; re-committed, amended, reported and passed, 272. By Council with amendments; considered, 316. Agreed to, 347. R. A., 362. (46 Vic., c. 26.)

116. Bill to amend article 299 of the Civil Code and article 925 of the Code of Civil Procedure, (1884) 47. Referred, 110.

117. Bill to amend article 671 of the Code of Civil Procedure, (1884) 41. Referred, 242. Reported, 303. Considered and amended, 322. Reported and passed, 335. By Council, 365. R. A., 381. (47 Vic., c. 17.)

118. Bill to amend article 556 of the Code of Civil Procedure, (1884) 85. Referred, 110.

119. Bill to amend the Code of Civil Procedure, (1884) 117. Referred, 164.

120. Bill to amend articles 664 and 1084 of the Code of Civil Procedure, (1884) 70. Referred, 110. Reported, 243. Considered and progress reported, 270. Further considered and reported, 277. Order for third reading discharged; recommitted, considered, amended, reported and passed, 285. By Council, 363. R. A., 382. (47 Vic., c. 16.)

121. Bill to amend article 494 of the Code of Civil Procedure of Lower Canada, (1885) 50. Committed, 65. Order discharged and Bill referred, 104. Reported, 210. Considered reported and passed, 223. By Council, 281. R. A., 321. (48 Vic., c. 21.)

122. Bill to amend the Act 45 Victoria, cap. 33, intituled; "An Act to amend article 494 of the Code of Civil Procedure," (1885) 32.

123. Bill to amend article 1054 of the Code of Civil Procedure, as amended by the Act 34. Victoria, chap. 4, sect. 9 and the Act 35 Victoria, chap. 6, section 3, and the Act 47 Victoria, chap. 8, section 9, (1885) 177. Committed, 240. Considered, amended, reported and passed, 260. By Council, 300. R. A., 322. (48 Vic., c. 23.)

124. Bill to amend the Code of Civil Procedure respecting the jurisdiction of Commissioners' Courts, (1885) 50. Referred, 65. Reported, 75.

125. Bill to amend the Code of Civil Procedure with respect to abandonment of property, (1885) 104.

126. Bill to amend article 573 of the Code of Civil Procedure, (1885) 96. Committed, 129. Considered, reported and passed, 197.

127. Petitions for an Act to amend article 1061 of the Code of Civil Procedure, (1885) 32, 61, 195, 212. Bill presented, 66. Referred, 103. Reported, 208.

128. Bill to amend the Code of Civil Procedure in so far as it concerns abandonment of property, (1885) 232. Committed, 232. Considered, amended and reported; Six month's hoist moved, 263. Motion negatived, 268. Re-committed, amended, reported and passed, 269. By Council, 300. R. A., 322. (48 Vic., c. 22.)

129. Bill to amend article 1323 of the Code of Civil Procedure, (1885) 118. Referred, 192. Reported, 210. Considered and progress reported, 219. Passed, 229. By Council, 300. R. A., 322. (48 Vic., c. 24.) Petitions in favor of this Bill, 260.

130. Bill to amend the Code of Civil Procedure respecting the jurisdiction of Commissioners' Courts, (1886) 40.

131. Bill to amend the Code of Civil Procedure, (1886) 34.

132. Bill to amend article 556 of the Code of Civil Procedure, (1886) 31. Withdrawn, 211.

133. Bill to amend article 30 of the Code of Civil Procedure, (1886) 18. Referred, 324.

134. Bill to further amend article 1054 of the Code of Civil Procedure, (1886) 18. Committed, 71. Considered, amended and reported, 128. Passed, 131. By Council amended, 237. Read first time, 238. Agreed to, 301, R. A., 430. (49-50 Vic., c. 18.)

135. Bill to further amend the Code of Civil Procedure, (1886) 19. Referred, 211. Reported, 359. Considered, reported and passed, 412. By Council, 424. R. A., 430. (49-50 Vic., c. 14.)

136. Bill to amend articles 621 and 624 of the Code of Civil Procedure, (1886) 325.

137. Bill to amend article 556 of the Code of Civil Procedure, (1886) 87. Committed, considered and reported, 324. Referred, 325. The provisions of this Bill incorporated with No. 135. Vide *infra*, 140.

138. Bill to amend article 63 of the Code of Civil Procedure, (1886) 227. Committed, 417. Considered and reported, 421. Passed, 424. By Council, 429. R. A., 433. (49-50 Vic., c. 13.)

139. Bill to amend 48 Vict., chap. 22, intituled: "An Act to amend the Code of Civil Procedure, in so far as it concerns abandonment of property," (1886) 263. Committed, considered and amended, 417. Further considered, 420. Passed, 423. By Council, 429. R. A., 433. (49-50 Vic., c. 12.)

140. Bill to amend article 556 of the Code of Civil Procedure, (1886) 211. Referred, 324. Report that the Committee have incorporated the provisions of Bill No. 100 with this Bill, 359. Considered, reported and passed, 412. By Council, 424. R. A., 432. (49-50 Vic., c. 15.)

141. Bill to amend article 1211 of the Code of Civil Procedure, (1886) 49.

142. Bill to amend article 1199 of the Code of Civil Procedure, (1886) 49.

143. Bill to amend article 92 of the Code of Civil Procedure, (1886) 108.

144. Bill to amend articles 68, 486 and 624 of the Code of Civil Procedure, (1886) 115. Committed, considered, amended, reported and passed, 416. By Council amended, 428. Agreed to, 428. R. A., 432. (49-50 Vic., c. 16.)

145. Bill to amend article 176 of the Code of Civil Procedure, (1886) 108.

146. Bill to amend article 874 of the Code of Civil Procedure, (1886) 116. Referred, 340. Reported, 347. Considered, reported and passed, 354. By Council, 423. R. A., 432. (49-50 Vic., c. 17.)

147. Bill to amend article 1242 of the Code of Civil Procedure for Lower Canada, (1886) 134. Withdrawn, 212.

148. Bill to amend article 1170 of the Code of Civil Procedure, (1887) 108. Referred, 211.

149. Bill to amend article 232 of the Code of Civil Procedure, (1887) 35. Referred, 78. Reported, 168. Considered, amended, reported and passed, 195. By Council, 276. R. A., 297. (50 Vic., c. 13.)

150. Bill to amend certain articles of the Code of Civil Procedure, (1887) 69. Referred, 132. Reported, 180.

151. Bill to amend article 496 of the Code of Civil Procedure of Lower Canada, (1887) 69. Referred, 141.

Vide *Minors and Heirs*, 4. *Committees*, 228—230, 232-235.

Civil Erection of Parishes :—Vide *Montreal*, 76.

Civil Government :—The Treasurer of the Province authorized to pay the Employees of the Civil Government who have not had an increase of salary a bonus equal to one month's salary, (1872) 180.

Civil Matters :

1. Bill to amend the law of evidence in Civil Matters; presented, (1880) 55.

2. Bill to amend the law of evidence in Civil Matters; presented, (1881) 19. Committed, 76. Considered, amended, reported and passed, 95.

3. Bill respecting the law of libel in Civil Matters; 31st Rule suspended, (1887) 195.

4. Bill respecting proof in Civil Matters, (1884) 168. Referred, 243.

5. Bill to amend the law respecting proof in Civil Matters, (1885) 62. Referred, 83. Reported, 208.

6. Bill to amend the law of evidence in Civil Matters, (1882) 18. Referred, 170. Reported, 241.

Civil Rights :—Bill respecting the sale of Public Securities belonging to persons not in the exercise of their Civil Rights; presented, (1879) 189. Committed, 242. Considered in Committee; amended; reported; passed, 262. By Council, 347. R. A., 363. (42-43 Vic., c. 26.)

Civil Service :

1. Bill respecting the organization of the Civil Service; presented, (1867-68) 40. Committed, 126. Considered, reported with amendments and passed, 128. By Council, 152. R. A., 156. (31 Vic., c. 8.)

2. Bill respecting the organization of the Civil Service of the Province; presented, (1876) 44. Committed, 63. Considered, amended and reported, 66, Passed, 70. By Council, 127. R. A., 203. (40 Vic., c. 9.)

3. Petition of J. B. R. Dufresne and others praying to be placed on the list of Civil Service employees and under the Pension Fund Act, (1877-78) 79. (1879) 21.

4. Bill to render the Civil Service more efficient by removing it from the influences of political parties; presented, (1879) 132. Committed, 212. Considered in Committee, amended, reported, 231. Re-committed and amended, 259. Six month's hoist moved, 260. Motion to re-commit, negatived, 260. Six month's hoist agreed to, 261.

5. Bill to amend the Act 40 Vict., c. 9. so as to make the Civil Service less expensive and more efficient, (1883) 292.

6. Bill to render the Civil Service more efficient by removing it from the influence of political parties, (1886) 80. Second reading negatived, 415.

7. Appointments and promotions in the Civil Service :—Vide *Accounts*, 213-216, 219-221.

Vide *Accounts*, 212-221. *Committees*, 18, 19. *Governor-Lieutenant*, 9.

Civil Service Commissioners :—That they be required to return the money which they have been paid for pretended services, (1884) 337.

Civil Service Commission :—Vide *Accounts*, 222, 223. *Governor-Lieutenant*, 10, 11.

Civil Service Employees :—Vide *Accounts*, 224-227. *Committees*, 19.

Civil Service Mutual Benefit Society :—Petition for an Act of incorporation, (1873-74) 77. Report of notice, 84. Bill presented, 85. Referred, 93. Reported, 132. Considered, reported and passed, 145. By Council, 191. R. A., 205. (37 Vic., c. 36.)

Civil Status :

1. Bill to legalize certain registers of Civil Status in this Province ; presented, (1867-68) 100,

2. Bill respecting the authentication and custody of Registers of Civil Status ; presented, (1869) 164, Committed, considered, reported and passed, 186. By Council, 218. R. A., 222. (32 Vic., c. 26.)

3. Bill respecting the Registers of Civil Status in a certain part of the district of Saguenay, (1870) 34. Committed, considered, amended, reported and passed, 189. By Council, 219. R. A., 220. (34 Vic., c. 8.)

4. Bill to amend the Act 34 Vict., chap. 8, as regards the Registers of Civil Status in a certain part of the district of Saguenay, (1871) 152. Committed, considered, reported and passed, 184. By Council, 217. R. A. 228. (35 Vic., c. 17.)

5. Bill concerning the Register of the Civil State, (1872) 94. Committed, 202. Considered, amended and passed, 241. By Council, 269. R. A. 273. (36 Vic., c. 16.)

6. Bill to supply the loss of certain Registers of Acts of Civil Status of the parish of Ste Marie de Monnoir, in the county of Rouville ; presented, (1875) 72. Committed, 101. Considered, reported and passed, 128. By Council, 166. R. A. 197. (39 Vic., c. 27.)

7. Bill to remove all doubts respecting the authenticity of certain Registers of Acts of Civil Status in the county of Rimouski ; presented, (1875) 138. Committed, considered, reported and passed, 168. By Council, 194. R. A., 197. (39 Vic., c. 28.)

8. Bill to amend the Act 18 Vict., cap. 163. respecting Registers of Civil Status ; presented, (1877-8) 131. Committed, 143. Considered and progress reported, 149. Again considered, amended, reported and passed, 158. By Council with amendments, 195. Agreed to, 196. R. A., 230. (41 Vic., c. 8.)

Civil Status :—*continued.*

9. Bill from the Legislative Council, intituled: "An Act respecting the copying of old registers of Civil Status," (1887) 161. Committed, 162. Considered, amended, reported and passed, 193. Amendments agreed to by Council, 206. R. A., 296. (50 Vic., c. 18.)

Claims :—Vide *Accounts*, 228.

Claims of Quebec :—Vide *Accounts*, 228.

Clancy, Margaret : - Petition for an allowance for services rendered by her late husband, (1877-8) 144.

Clercs de St. Viateur :—Petition for an Act to define the meaning of a certain donation made to the Clercs de St. Viateur; by the Honorable Barthélemi Joliette and his wife, (1884) 62. Report of notice, 84. Bill presented, 85. Referred, 91. Reported, 161. Considered, reported and passed, 170. By Council, 224. Fee remitted, 232. R. A., 381. (47 Vic., c. 48.)

Clercs Paroissiaux ou Catéchistes de St. Viateur .—Vide *St. Viateur.*

Clerks, Messengers, &c. :—Vide *Accounts*, 230.

Clerk of the Crown in Chancery :

1. To attend with Writ, Returns &c.; (1867-68) 16. Attends accordingly, 17.

2. To attend with the Commission appointing Moïse Bouthillier, Returning Officer for the Electoral District of Chambly;—Attends accordingly, (1879) 46. To attend with Return of last Election for Chambly; attends accordingly, and is examined, 175.

3. His certificates of the election of Members returned upon new Writs, (1869) 2. (1869-70) 3. (1870) 1. (1871) 1. (1873-74) 5, 6, 7, 8. (1874-75) 4-11. (1876) 2-6. (1877-78) 3, 4. (1879) 2, 17, 23, 113. (1880) 3, 43. (1882) 8, 32. (1883) 9 to 12, 58, 79. (1884) 8, 10, 11, 12, 16, 26, 39, 40, 83. (1885) 3, 4, (1886) 3, 130.

4. To prepare a return of votes polled at the last General Election, with the population of each Electoral District, (1867-68) 21. Presented, 39. (App. No. 4)—(1871) 47. Presented, 189. (S. Papers, No. 21.)—(1875). Presented. (S. Papers, No. 17.) *To be printed*, 55.

5. Report on the General Elections of 1878, (1878)—(S. Papers, No. 3.) 143.

6. His Report on General Elections of 1887, (1887) 81.

7. Certain documents to be returned to him, (1879) 56, 289.

Vide *Accounts*, 231.

Clerk of the House :—Vide *Legislative Assembly*, 69-90. *Orders*, 40-47, 153-159.

Clerk of the Peace :—Petition of the Joint Clerk of the Peace for the district of Arthabaska for an increase of salary, (1872) 127.

Clerks of the Superior and Circuit Courts :—Vide *Accounts*, 232.

Clifton :—Vide *Roads*, 56.

Clifton and Auckland :—Vide *Roads*, 57.

Cloran, Joseph :—Vide *Accounts*, 346.

Cloutier, Alfred :—Vide *Accounts*, 141.

Club de Réforme :—Vide *Montreal*, 78.

Club des Marchands :—Vide *Quebec*, 49.

Club Montarville :—Vide *Longueuil*, 12.

Club St. Denis :—Vide *Montreal*, 79.

Coal :—Bill to amend chapter 63 of the Con. Stats. for L. C. in so far as the same relates to the measurement and discharge of Coal ; presented, (1867-68) 39. Referred to a Select Committee, 52. *No Report*. Vide *Committees*, 231.

Coal consumed by Quebec, Montreal, Ottawa and Occidental Railway :—Vide *Accounts*, 1459.

Coal Mines. St. Paul d'Abbotsford :—Petitions for aid to make experiments to ascertain the existence of Coal Mines, (1877-78) 32, 55, 59, 144.

Coasting Trade and Merchant Shipping in British Possessions :—Vide *Accounts*, 235. *Governor-Lieutenant*, 12.

Coaticook (Village) :—Petition for an Act to incorporate the village of Coaticook into a town, (1881) 17. Report of notice, 41. Bill presented, 48. Referred, 58. Report recommending that leave be granted to withdraw the Bill and that the Fee be not refunded, 188. Fee remitted, 214.

Coaticook Beet Sugar Company :—Vide *Accounts*, 236.

Coaticook Cotton Company :—Petition for an Act of incorporation, (1879) 50. Report of notice, 60. Bill presented, 61. Referred, 106. Reported, 149. Considered in Committee; amended ; reported ; passed, 157. By Council, 254. R. A., 362. (42-43 Vic., c. 80.)

Coaticook Knitting Company :—Petition for an Act to enable the Coaticook Knitting Company to issue first mortgage debentures and to confirm a by-law of the Company to that effect, (1884) 50. Report of notice, 58. Bill presented, 58. Referred, 67. Reported, 78. Considered, reported and passed, 86. By Council, 144. R. A,, 380. (47 Vic., c. 68.)

Code des Curés, Magistrats et Paroissiens :—Vide *Duverney Frères*.

Codification of the Statutes :—Vide *Accounts*, 237-239.

Coercion :—Vide *Ireland*.

Coffin, Wm, F. :—Petition for an Act to facilitate the partition of the Estate of the late John Coffin, (1867-68) 14. Report of notice, 24. Bill presented, 26. Reported, 50. Committed, 53. Considered and reported, 55. Passed, 58. By Council, 107. R. A., 154. (31 Vic., c. 58.)

Collection de Manuscrits :—Vide *Accounts*, 240-242.

Collège Commercial :—Vide *Varennes.*

College of Physicians and Surgeons :—Vide *Medical Profession*, 6.

College of Ste. Geneviève:—Vide *Accounts*, 243.

Collin, Arsène :—Vide *Accounts*, 244.

Collocation of Costs :—Bill respecting the, (1877-78) 28.

Colonial Building and Investment Association :—Vide *Accounts*, 245.

Colonial Gold Mining Company :—Vide *Mining Companies*, 2.

Colonial Regulations :—Vide *Accounts*, 246. *Governor, Lieutenant*, 27.

Colonization :

1. Bill to amend the Acts 31 Vic., chap. 11 and 32. Vic., chap. 20, and to facilitate the Colonization of the country, (1872) 22.

2. Petition praying that the Act to encourage Colonization be reported or amended, (1869) 52.

3. Petition praying aid for Colonization in the township of Egan, (1881) 60.

4. Petitions of John A. Cameron and others, of Thurso and Masham, praying for a portion of the Colonization grant, (1881) 225.

5. Petition of the Municipality of Ste. Eulalie praying aid for colonization purposes, (1881) 272.

6. Petition praying that the Government do open up a certain number of lots of land in the township of Price and the North East part of the township of Stratford, in order to facilitate the colonization of the said townships, (1875) 40.

Vide *Accounts* 247-251. *Committees*, 20.

Colonization, grant :—Vide *Accounts*, 252-254.

Colonization, Inspector General of :—Vide *Accounts*, 255.

Colonization Lands :—Vide *Accounts*, 256.

Colonization Money :—Vide *Accounts*, 92, 96, 248, 251.

Colonization Railways :—Vide *Committees*, 21, 22. *Railways*, 127, 149, 153-158.

Colonization Roads :—Bill to amend the Act to come in aid of the Colonization Roads of 1869, and the Act to come in aid of certain Railway Companies, 1874; presented, (1874-75) 299.

Vide *Accounts*, 257-281. *Administration, Provincial*, 15. *Roads*, 24, 35, 88, 126, 193, 194, 239.

Colonization Roads and Bridges :—Vide *Accounts*, 282.

Colonization Societies :

1. Bill for the formation and encouragement of Colonization Societies; presented, (1869) 49. Debate on second reading adjourned, 68. Read a second time and referred, 68. Reported; committed, 90. Reported amended, 116. Amendments agreed to, 117. Passed, 125. By Council, 175. R. A., 221. (32 Vic., c. 14.)

2. Bill to extend the period during which aid may be granted to the Colonization Societies, (1870) 150. Read a second time, passed, 189. By Council, 218. R. A., 222. (34 Vic., c. 15.)

3. Bill respecting the formation of Colonization Societies in the cities of Quebec and Montreal ; presented, (1879) 301. Considered in Committee ; amended ; reported ; passed, 312. By Council with amendments, 330. Agreed to, 330. R. A., 363. (42-43 Vic., c. 9.) Vide *Committees*, 70.

4. Bill to amend the Acts respecting Colonization Societies ; presented, (1880) 241. Considered in Committee; reported; passed, 256. By Council, 287. R. A., 308. (43-44 Vic., c. 18.)

Vide *Accounts*, 383-386. *Committees*, 23-25.

Colonization Works :

Question proposed that that the office of General Superintendent of Colonization Works be abolished; two amendments offered ; objection taken that no amendment can be offered to an amendment which proposes to leave out all the words of the main notion,—Mr. Speaker overruled the objection ; another objection taken that the amendment is not affirmative but supplicatory, (1884) 274.—Mr. Speaker overrules the objection, 275. Main Question amended and agreed to, 276.

Vide *Accounts*, 287-289.

Combustible Gases :

1. Bill to amend the Act 49-50 Vict., chap. 74. (1887) 206.

2. Petition for an Act to incorporate the combustible Gases Company, (1886) 70. Report of notice, 74. Bill presented, 74. Referred, 93. Reported, 180. Considered and progress reported 213. Amended and reported, 263. Again considered, 275. Six months hoist proposed, 281. Objection taken that the Bill not being re-printed the House cannot proceed thereon. Mr. Speaker ruled that the point of order was not well taken 282. Amendment proposed that the Bill be reprinted before its third reading, 282. Recommitted ; amended ; six months hoist again moved. 293. Motion negatived, 308. Passed, 309. Fee remitted, 424.

3. Bill from Legislative Council, intituled ; " An Act to encourage the employment of Combustible Gases in this Province (1886) 425. Committed 425. Order committing the Bill for Monday next rescinded ; considered, reported and passed, 426. R. A. 430. (49-50 Vic., c. 74.)

Commercial Corporations :

1. Bill to levy certain direct taxes on certain Commercial Corporations, (1882) 328. Committed, considered in Committee and amended, reported. 334. Re-committed, amended, reported and passed, 336. By Council, 355. R. A., 364. (45 Vic., c. 22.) Vide *Committees*, 26.

2. His Honor the Lieutenant-Governor recommends to the House certain Resolutions respecting the imposition of direct taxes on certain Commercial Corporations ; motion for House in Committee ; an amendment moved and negatived, (1882) 322. House goes into Committee, 323. Resolutions reported, 325. Agreed to, 328.

3. Bill to amend 45 Vic., chap., 22, intituled " An Act to impose certain direct taxes upon certain Commercial Corporations, (1883) 229. Committed, considered and amended; Six months hoist, negatived; reported and passed, 240. By Council, 286. R. A., 363. (46 Vic., c. 7.)

Commercial Matters :

1. Bill respecting procedure in Commercial Matters, (1887) 34. Referred 77. Preamble not proved, 168.

2. Bill respecting procedure in Commercial Matters, (1887) 97. Referred, 209.

Commercial Travellers Association :

1. Petition for an Act to confirm, recognize and ratify the Act of the Dominion Parliament, 43 Victoria, Chapter 74, intituled : " An Act to incorporate the Dominion Commercial Travellers Association," and exempt the members of such Association from paying certain municipal taxes, (1887) 88. Report of notice, 115. Bill presented, 51st Rule suspended, 115. Referred, 124. Report recommending that the Bill be withdrawn, 240. Petition against, 206.

2. Bill respecting Commercial Travellers and Transient Merchants and to abolish the municipal taxes now levied upon them, (1887) 168. 185, 236. Motion to postpone 2nd reading 6 months, 252. Objection taken that it is a Private Bill. Mr. Speaker overruled the objection, 252. Committed, considered and progress reported, 254. Further considered, amended, reported and passed, 267. By Council, 294. R. A., 298. (50 Vic., c. 15.) Petitions against, 196, 226.

Commissioner of Crown Lands :—Vide *Accounts*, 290.

Commissioners :

1. Bill to appoint as Commissioners the members of certain special Committees of the Legislative Assembly ; Read twice and committed (1884) 370. Considered, reported and passed, 371. By Legislative Council, 374. R. A., 383. (47 Vic., c. 3.)

2. Motion for House in Committee to consider a certain proposed Resolution respecting the amount to be paid to the two Committees of Inquiry ; His Honor's recommendation signified ; House goes into Committee, (1884) 370. Report a Resolution ; agreed to, 371.

Vide *Accounts*, 291-296. 1375, 1377, 1383, 1385, 1386, 1390, 1345. *Railways* 235, 239, 257.

Commissioners for the summary trial of Small causes :—Vide *Accounts*, 299.

Commissioners appointed to consolidation the Statutes :—Vide *Accounts*, 294. 295. 300. 301.

Commissioners appointed to take and receive affidavits :—Vide *Accounts*, 291-293.

Commissioners Courts :

1. Bill to amend the Code of Civil Procedure respecting the jurisdiction of Commissioners' Courts, (1884) 261.

2. Bill to amend the Act respecting Commissioner's Courts for the summary trial of small causes, (1884) 226. Committed, 278. Considered, amended, reported and passed, 285. By Council, 345. R. A. 383. (47 Vic., c. 10.)

3. Bill to amend the Acts respecting Commissioners' Courts for the summary trial of small causes, (1887) 69. Referred, 141. Reported, 168. Six months hoist, 208.

4. Bill to amend chapter 94 of the Consolidated Statutes for Lower Canada, respecting the Commissioners' Courts for the summary trial of small causes. (1885) 170. Referred, 241. Reported, 261. Considered and reported 296. Motion for 3rd reading withdrawn, 317.

Vide *Accounts*, 1601, 1609. *Civil Code and Code of Civil Procedure*, 124. 130. *Justice, Administration* of 19 and 20.

Commissioner of Railways :—Bill to abolish the Office of Commissioner of Railways and for other purposes, (1886) 79. Committed, considered, reported and passed, 191. By Council, 278. R. A. 432. (49-50 Vic., c. 4.)

Commissioner of the Peace :—Vide *Accounts*, 298.

Commissions :—Vide *Committees*, 27.

Committee of Agriculture :—Vide *Accounts*, 302.

Committees.

I. Committees of the Whole House appointed to consider various matters ; 1-196.

II. Select Committees appointed ; 197-614.

III. Joint Committees of both Houses appointed ;—*Vide infra*. 334-354, 414-434.

IV. Rules and Orders relative to Committees :—615-622.

V. Incidental Proceedings :—623-685.

1. *Relative to Committees of the Whole House*, 632.

I. Committees of the Whole House, &c :—*continued.*

2. *Relative to Select Committees,* 641.

VI. Questions negatived or superseded ;

1. *Motions for appointing Committees of the Whole House,* 686.

2. *Motions for appointing Select Committees,* 688.

I. Committees of the Whole House appointed to consider various matters—*relative to*—

Agriculture :

1. To consider certain proposed Resolutions respecting grants for the encouragement of Agriculture, (1869) 174. Report Resolutions; agreed to, 175. Referred. Vide *Agriculture,* 9.

2. House to go into Committee to consider a certain proposed Resolution respecting Agriculture, (1887) 86. His Honor recommendation signified; House goes into Committee; resolution reported and agreed to, 101. Bill presented. Vide *Agriculture,* 14.

Agriculture and Public Works :

3. Motion for House in Committee to consider Resolutions respecting the Department of Agriculture and Public Works; His Honor's recommendation signified, (1885) 271. House goes into Committee, 272. Resolutions reported and agreed to; referred, 273. Vide *Agriculture and Public Works,* 14.

4. House to go into Committee to consider certain proposed Resolutions respecting the division of the Department of Agriculture and Public Works into two departments, (1887) 85. His Honors recommendation signified; House goes into Committee; resolutions reported and agreed to, 100. Bill presented. Vide *Executive Council* 2.

5. Anatomy :—To consider certain proposed resolutions respecting the Study of Anatomy, (1883) 181. Report resolutions, 182, Question for second reading; amendment proposed; negatived; Resolutions agreed to, 183. Bill presented. Vide *Anatomy,* 1.

6. Arbitration :—Motion for House in Committee of the Whole to consider certain proposed resolutions on which to found an address to the Governor General, in relation to the Arbitration required by the British North America Act, 1867, respecting, the Debts and Assets of the late Province of Canada; Debate adjourned, (1870) 104. Debate resumed and adjourned at six o'clock, 115. Further adjourned, 117. Debate resumed; Resolutions considered, 121. The first to the sixth resolutions inclusive agreed to; Motion to insert a new resolution, negatived, 122. Seventh resolution agreed to, 123. Eighth and last resolution agreed to, 125. Committee appointed to draft an address; Message sent to Council requesting the concurrence of their Honors thereto, 127. Message from Council communicating an address requesting the Lieutenant-Governor, to transmit the same, 156. Agreed to and Message sent to Council, 157. Vide *Addresses,* 6.

I. Committees of the Whole House, &c :—*continued.*

Beauport Lunatic Asylum :

7. To consider of certain proposed Resolutions respecting the purchase of the properties known as the Beauport Lunatic Asylum (1872) 130. *Not considered.*

8. House resolves to go into Committee to consider of certain proposed Resolutions concerning the loan of $50,000 for the ; His Excellency's recommendation signified ; House goes into Committee (1874-5) 263. Report Resolutions ; agreed to, 264.

Beet-root Sugar Manufactories :

9. Motion for House in Committee to consider certain proposed Resolutions to encourage the establishment of ; His Excellency's recommendation signified (1874-5) 223. House goes into Committee ; Report two Resolutions ; Agreed to, 224. Vide *Manufactories*, 2.

10. House resolves to go into Committee to consider of a certain proposed Resolution respecting an annual grant for the establishment of a manufactory of Beet Root Sugar, (1875) 162. His Excellency's recommendation signified ; House goes into Committee ; Report a Resolution ; Agreed to, 163. Vide *Beet Root Sugar*, 4.

11. House to go into Committee to consider certain proposed Resolutions respecting the grant allowed to the Beet Sugar Company of the Province and the bonus to be paid out of such grant for the production of Beet Roots ; His Honor's recommendation signified ; House goes into Committee, (1882) 243. Report Resolutions ; Agreed to, 244. Bill presented. Vide *Beet Sugar Company*, 10.

12. House goes into Committee to consider certain Resolutions respecting the subsidy granted to the Beet Sugar Company, (1884) 363. Report resolutions, 363. Agreed to, 365. Bill presented Vide *Beet Root Sugar*, 14.

Building and Jury Fund :

13. 1. Motion for House in Committee to consider proposed Resolutions respecting the Building and Jury Fund ; His Honor's recommendation signified ; House goes into Committee ; Progress reported (1882) 155. House again in Committee, 162. Resolutions reported and agreed to, 163. Bill presented, Vide *Building and Jury Fund*, 1.

14. Motion for House in Committee to consider proposed Resolutions respecting the collection of municipal contributions to the Building and Jury Fund ; His Honor's recommendation signified ; House goes into Committee, Report Resolutions ; agreed to (1883) 56. Bill presented, Vide *Building and Jury Fund*, 4.

15. Caron, René Edouard :—To consider a certain proposed Resolution respecting the funeral expenses of the late Lieutenant-Governor René Edouard Caron ; His Excellency's recommendation signified ; House goes into Committee ; Report a Resolution ; Agreed to, (1876) 178.

Château St. Louis :

16. House resolves to go into Committee to consider of a certain proposed Resolution respecting the exchange of the old Château St. Louis for the property at present

I. Committees of the Whole House, &c :—*continued.*

Château St. Louis :—*continued.*

occupied by the Court House; His Excellency's recommendation signified; House goes into Committee; Report a Resolution; Agreed to, (1875) 161.

17. House goes into Committee to consider of a certain proposed Resolution respecting the sale of portions of the lot upon which are erected and constructed the old Château of Quebec and its dependencies, (1880) 303. Report a Resolution; Agreed to, 304.

Civil Service :

18. To consider of the organization of the Civil Service, (1876) 40. Report twenty Resolutions, 42. Agreed to, 44. Bill presented, 44. Vide *Civil Service*, 2.

Vide *infra* 19.

19. Civil Service Employees :—House resolves to go into a Committee to consider of a certain proposed Resolution respecting the grant of a bonus to the employees of the Civil Service; His Excellency's recommendation signified, (1875) 164. House goes into Committe; Report a Resolution; Agreed to, 165.

20. Colonization :—Motion for the House in Committee to adopt a system of free grants of wild land to actual settlers, with a view to attract foreign Immigration and hasten the colonization of the country; objection taken that the motion is out of order as it effects the Public Revenue; Mr. Speaker decides that it is out of order; his decision confirmed on appeal, (1872) 148.

Colonization Railways :

21. To consider certain proposed Resolutions respecting grants to be made to Colonization Railways; His Excellency's recommendation signified, (1869) 141. Report Resolutions, 147. Resolutions again considered in Committee; Resolutions agreed to on a division; Bill presented, 173. Vide *Railways*, 1.

22. To consider of Resolutions respecting the Colonization Railway Aid Act of 1869; His Excellency's recommendation signified: Report two Resolutions; referred to Committee of the Whole on the Bill to amend the Colonization Railway Aid Act of 1869. (1869-70) 175. Vide *Railways*, 3.

Colonization Societies :

23. To consider of certain proposed Resolutions respecting grants to Colonization Societies; His Excellency's recommendation signified, (1869) 114. Report Resolutions; agreed to, 115. Bill presented, 49. Vide *Colonization Societies*, 1.

24. To consider of certain proposed Resolutions respecting the Colonization Societies' Act; His Excellency's recommendation signified (1870) 146. Report a Resolution, 147. Agreed to, 150. Bill presented, 150. Vide *Colonization Societies*, 2.

25. House goes into Committee to consider of a certain proposed Resolution respecting Colonization Societies; Report a Resolution; Agreed to, (1880) 241. Bill presented. Vide *Colonization Societies*, 4.

I. **Committees of the Whole House, &c** :—*continued.*

26. Commercial Corporations :—House goes into Committee to consider certain proposed Resolutions respecting the imposition of taxes on Commercial Corporations (1882) 323. Report Resolutions, 325. Agreed to 328. Bill presented, Vide *Commercial Corporations*, 1.

27. Commissions :—Motion for House in Committee to consider Resolutions respecting certain Commissions appointed by the Act 47 Vic., chap. 3; His Honor's recommendation signified, (1885) 290. House goes into Committee; Resolutions reported and agreed to, 291.

Common Gaols :

28. Motion for House in Committee to consider proposed Resolutions respecting the maintenance of Common Gaols; His Honor's recommendation signified; Debate adjourned at six o'clock, (1883) 53. House goes into Committee, 54. Report Resolutions; agreed to, 55. Bill presented. Vide *Common Gaols*, 4.

29. Motion for House in Committee to consider proposed Resolutions respecting the maintenance of Common Gaols; that Debate be adjourned, (1883) 44. Debate adjourned, 44. Objection taken that the Resolutions are not in order. Mr. Speaker ruled that the point of order was well taken, 48.

30. Common School Fund :—Motion for House in Committee to consider proposed Resolutions respecting the final settlement of the Common School Fund; Lieutenant Governor's recommendation signified; House goes into Committee, (1883) 190. Resolutions reported, 191. Agreed to, 251. Bill presented. Vide *Common School Fund.*

Consolidated Railway Fund :

31. To consider certain proposed Resolutions respecting the creation of a Consolidated Railway Fund for the Province of Quebec; His Excellency's recommendation signified, (1876) 137. Report a Resolution, 138. House again in Committee, 139. Report five Resolutions, 140. Agreed to; Bill presented, 158. Vide *Railways*, 26.

32. To consider certain proposed Resolutions respecting the Consolidated Railway Fund of the Province of Quebec; His Excellency's recommendation signified; House goes into Committee, (1877-78) 145. Resolutions reported and agreed to, 155. Bill presented, Vide *Railways*, 28.

33. Consolidated Revenue Fund :—To consider of certain proposed Resolutions respecting the Consolidated Revenue Fund of this Province; His Excellency's recommendation signified, (1867-68) 33. agreed to, 34. Referred, 48. Vide *Treasury Department*, 1.

Contingencies :

34. Second and Third Reports of Standing Committee on Contingencies, (1867-68) 27. Reports concurred in, 27.

35. Fifth Report of Standing Committee on Contingencies, (1869-70) 176. Report Resolutions amending and concurring in Report, 177, 178.

I. Committees of the Whole House, &c :—*continued.*

Courts of Justice :

36. House resolves to go into Committee to consider of certain proposed Resolutions respecting the levying of a tax on the exhibits produced, in certain Courts of Justice ; His Excellency's recommendation signified ; House goes into Committee (1875) 100. Resolutions reported and agreed to, 128.

37. Crown Lands : Motion for House in Committee to consider a certain proposed Resolution respecting the leasing of Crown Lands (1886) 355. His Honor's recommendation signified ; House goes into Committee ; Resolution reported and agreed to, 356. Bill presented Vide *Crown Lands.*

38. Motion for House in Committee to consider a certain proposed Resolution respecting settlers upon Crown Lands ; His Honor's recommendation signified : House goes into Committee ; report Resolutions ; agreed to, (1885) 242.

39. Distressed Fishermen :- To consider the Message of the Lieutenant-Governor, recommending the Legislature to grant the sum of $4000 as a contribution towards the relief of distressed Fishermen in the Province of Nova Scotia, (1867-68) 47. Agreed to. Vide *Accounts*, 532, 533.

40. District Magistrates :—To consider of a certain proposed Resolution respecting the salary of District Magistrates ; His Excellency's recommendation signified, (1869) 166. Report a Resolution ; agreed to ; referred, 167. Vide *Justice. Administration* of, 32.

Education :

41. To consider of the expediency of amending Section 131 of chap. 15 of the Con. Stats. for L. C. in order to raise a sum for the support of the Schools in Quebec and Montreal, (1867-68) 92. Report a Resolution ; agreed to, 96. Bill presented 97, Vide *Education*, 2.

42. To consider certain proposed Resolutions respecting grants to be made in favor of Public Instruction and the levying of a School Tax ; His Excellency's recommendation signified, (1869) 162. Report Resolutions ; agreed to ; Referred 163. Vide *Education*, 3.

43. To consider of a certain proposed Resolution respecting the Montreal City School Tax, (1870) 154. Report a Resolution ; Referred, 176. Vide *Education*, 8.

44. To consider certain proposed Resolutions respecting the Montreal City School Tax, (1872) 174. Considered, 186. Resolutions reported and agreed to : Bill presented, 194. Vide *Education*. 8½.

45. House goes into Committee to consider of certain proposed Resolutions respecting the Pension Fund for School Teachers, (1880) 227. Report Resolutions, 229, agreed to, 231. His Honor's recommendation signified, 249, Vide *Education* 27.

46. Executive Council :—Motion for House in Committee to consider proposed Resolutions respecting the ; His Honor's recommendation signified ; amendment that it is

I. Committees of the Whole House, &c :—*continued.*

Executive Council :—*continued,*

not expedient to increase the salary of Ministers, negatived (1882) 234. House goes into Committee ; report Resolutions ; agreed to, 235. Bill presented, Vide *Executive Council*, 1.

47. Factories :—Motion for House in Committee to consider Resolutions respecting the appointment of certain officers intrusted with the duty of protecting the life and health of persons employed in factories; His Honor's recommendation signified; House goes into Committee; Report Resolutions; Agreed to, and referred, (1885) 59. Bill presented Vide *Factories.*

48. Female Prison Montreal :—To consider a certain proposed Resolution respecting the agreement entered into between the Government and the Sisters of N.-D. de Charité du Bon Pasteur, Montreal; His Excellency's recommendation signified; House goes into Committee, (1877-78) 148. Report a Resolution; agreed to, 157.

48½. Fishermen :—Vide *supra*, 39.

49. Foreign Corporations :—Motion for House in Committee to consider a certain proposed Resolution respecting; His Honor's recommendation signified; House goes into Committee; Resolution reported and agreed to, (1886) 336. Referred, 337. Bill presented, Vide *Foreign Corporations.*

50. Forest Trees :—Motion for House in Committee to consider certain proposed Resolutions respecting the planting of Forest Trees; His Honor's recommendation signified; House goes into Committee, (1882) 336. Resolutions reported, 338. Agreed to, 339. Bill presented. Vide *Forest Trees.* 2.

51. Forest Fires :—Motion for House in Committee to consider proposed Resolutions respecting the means to be adopted for the more effectual prevention of forest fires; His Honor's recommendation signified House goes into Committee, (1883) 175. Resolutions reported and agreed to, 175. Bill presented. Vide *Forest Fires.*

51½. Free Grants of wild land :—Vide *supra*, 20. 48.

52. Game Laws :—House goes into Committe to consider certain proposed Resolutions respecting the Game Laws, (1882) 123. Report Resolutions, 131. Agreed to on division, 132. Bill presented, Vide *Game Laws*, 24.

53. Government Properties :—To consider of certain proposed Resolutions respecting the sale of properties belonging to the Government of Quebec, in the city of Montreal, (1871) 162. His Excellency's recommendation signified, 163. Report Resolutions, 168. Agreed to, 169. Bill presented, Vide *Education*, 68.

54. Governor General : - To consider of certain proposed Resolutions to serve as a basis for an address of welcome and congratulation to His Excellency the Governor General, (1869) 17. Report Resolutions, 18. Agreed to; Address ordered, 19. Vide *Addresses*, 17.

55. Gunpowder :—To consider of certain proposed Resolutions respecting Powder Magazines and the storage of Gunpowder, (1871) 153. Report Resolutions; Agreed to, 155.

I. Committees of the Whole House, &c :—*continued.*

56. Immigration :—House resolves to go into Committee to consider of certain proposed Resolutions respecting Immigration and the return of Canadians; His Excellency's recommendation signified; House goes into Committee, (1874-5) 142. Motion to receive Report; Debate adjourned, 144. Debate resumed; Report amended and agreed to, 146. Vide *Immigration*, 2.

57. Industrial School :—Motion for House in Committee to consider Resolutions respecting Industrial Schools; His Honor's recommendation signified; House goes into Committee, (1884) 295, Report Resolutions; agreed to, 296. Bill presented Vide, *Education*, 64.

58. Industries :—To consider a certain proposed Resolution respecting the payment of $50 expended by the Standing Committee on Industries, in certain metallurgical experiments; His Excellency's recommendation signified; House goes into Committee; Report a Resolution; agreed to, (1876) 199.

Insane :

59. Motion for House in Committee to consider a Resolution respecting a loan to the Protestant Hospital for the; His Honor's recommendation signified; House goes into Committee, (1885) 226. Resolution reported and agreed to, 227.

60. Motion for House in Committee to consider proposed Resolutions respecting the care of the Insane; Amendment proposed, Debate adjourned, (1883) 313. Amendment negatived; House goes into Committee, 314. Resolutions reported and agreed to, 315.

61. Motion for House in Committee to consider proposed Resolutions respecting the collection of the cost of maintaining the Insane, (1883) 188. His Honor's recommendation signified; House goes into Committee; Resolutions reported, 189. Agreed to, 251. Bill presented. Vide *Insane*. 2.

62. Insurance Companies :—Motion for House in Committee to consider proposed Resolutions respecting certain Benevolent and Provident Mutual Associations and Life Insurance Companies; amendment proposed and negatived; House goes into Committee, (1883) 317. Resolutions reported and agreed to, 318. Bill presented, Vide *Insurance Companies*, 24.

63. Jacques-Cartier Bank :—House to go into Committee to consider certain proposed Resolutions respecting the claim of the Jacques-Cartier Bank against the Government of the Province. (1887) 165. House goes into Committee, 186. Resolutions reported 189. An amendment proposed and same negatived 198, 199. Resolutions agreed to, 200.

64. Jacques-Cartier Normal School :—House resolves to go into Committee to consider of a certain proposed Resolution respecting the purchase of land and the construction of buildings suitable for the Jacques-Cartier Normal School and the sale of property on Notre-Dame Street, Montreal; His Excellency's recommendation signified; House goes into Committee; Report a Resolution; agreed to (1875) 164.

I. Committees of the Whole House, &c :—*continued.*

65. Judicial and other Deposits:—To consider of certain proposed Resolutions respecting Judicial and other Deposits (1871) 80. His Excellency's recommendation signified. Resolutions considered, 101. Reported and agreed to, 106, Referred, 115, Bill presented, Vide *Judicial and other Deposits*, 1.

66. Jurors :—Motion for House in Committee to consider certain proposed Resolutions respecting the summoning of; His Honor's recommendation signified; House goes into Committee; Resolutions reported and agreed to, (1886) 337. Bill presented, Vide *Jurors and Juries*, 20.

67. Juvenile Offenders :—To consider of certain proposed Resolutions respecting a contract which the Government intends entering into with the Brothers of St. Vincent de Paul, for the safe keeping and maintenance of Juvenile Offenders; His Excellency's recommendation signified, (1872) 151. Order for receiving Report re-cinded; Resolutions re-committed, 160. Again re-committed, 168, 170. Agreed to, 171.

68. Kamouraska :—His Honor recommends to the consideration of the House certain proposed Resolutions respecting the *Chef-lieu* of the judicial district of Kamouraska, (1880) 249. House goes into Committee, 271. 278. Various decisions given in Committee by the Chairman, and appealed from to the House,—Mr. Speaker sustained the Chairman's ruling, 272. Motion to postpone the order for House again in Committee to the 5th August next 277, negatived, 278. Six months hoist moved and negatived. Motion to re-commit the Resolutions, negatived, 289. Resolutions reported and agreed to, 290. Bill presented. Vide *Kamouraska*, 4.

69. Motion for House in Committee to consider proposed Resolutions respecting the *Chef-lieu* of the district of Kamouraska; His Honor's recommendation signified; Objection taken that this day not being a Government day, the unanimous consent of the House should be obtained before proceeding with the same.—Mr. Speaker defers giving his decision until to-morrow (1881) 58. Mr. Speaker overrules the objection, 62. Motion for House in Committee; Amendment moved thereto; Debate adjourned, 63. Debate resumed and further adjourned, 70. Amendment negatived, 73. House goes into Committee, 74. Several Resolutions adopted, 75. Motion for the reception of the Report; Amendment moved and negatived, 86. Resolutions reported, 87. Motion for leave to bring in a Bill based upon said Resolutions; objected to on the ground that the Resolutions should be read a second time before the Bill is brought in,—Mr. Speaker sustained the objection. Resolution read a second time, and agreed to. Other objections raised and overruled by Mr. Speaker, 88. Bill presented, 89. Vide *Kamouraska*, 7.

70. Labourers :—House goes into Committee to consider a certain proposed Resolution respecting unemployed Labourers (1879) 300. Report Resolutions; agreed to, 301. Vide *Colonization Societies*. 3.

71. Laprairie Common :—Motion for House in Committee to consider Resolutions respecting, (1886) 217. Objection taken that this motion is not in Order,—Mr. Speaker ruled that it is not in Order. 218. Another objection taken and overruled by Mr. Speaker; His Honor's recommendation signified. House goes into Committee, 235. Resolutions reported and agreed to, 236.

I. Committees of the Whole House, &c :—*continued.*

72. **Legislative Council** :—Motion for House in Committee to consider a proposed Resolution respecting the Speaker of the Legislative Council ; His Honor's recommendation signified ; House goes into Committee, (1882) 151. Resolution reported and agreed to, 152. Bill presented, Vide *Legislative Council* 3.

73. **Legislative Council and Legislative Assembly** :—To consider certain proposed Resolutions respecting the Permanent Employees of (1880) 214. Resolutions reported and agreed to, 215.

74. **Lépine, Ambroise** :—House goes into Committee to consider certain proposed Resolutions on which to found an Address to the Governor General, on the subject of the exercise of the Royal Prerogative of Mercy in favor of, (1874-5) 57. Resolutions reported and agreed to, 59. Address ordered, 60. Vide *Addresses*, 11.

75. **Library** :—House goes into Committee to consider a certain proposed Resolution respecting the salaries of officers and servants of the Library, (1884) 290. Report a Resolution ; Agreed to and referred to the Committee on the Bill respecting the Library, 291. Bill presented, Vide *Library*.

76. **License Duties** :—House goes into Committee to consider proposed Resolutions respecting certain License Duties for the raising of revenue for the purposes of the Province ; Report progress, (1883) 272. His Honor's recommendation signified ; House again in Commitee, 273. Report Resolutions agreed to, 278. Bill presented. Vide *License Duties*.

Licenses :

77. To consider of certain proposed Resolutions, relating to Licenses, (1870) 147. Motion for House in Committee ; amendment that before the House gives its consent towards imposing new taxes, it is desirable to reduce the expenses of the Government and of the Legislature, negatived ; Resolutions considered and progress reported, 151. Again considered, 161. Report Resolutions, 164. Agreed to, and referred, 168. Vide *Licenses*, 3.

78. To consider of certain proposed Resolutions respecting Licenses ; His Excellency's recommendation signified, (1871) 171. Report Resolutions ; Agreed to, 172.

79. House goes into Committee to consider of certain proposed Resolutions respecting Licenses, 236. Report Resolutions ; Agreed to, (1874-5) 237. Vide *License Act*, 7.

80. House resolves to go into Committee to consider of a certain proposed Resolution respecting Licenses ; His Excellency's recommendation signified ; House goes into Committee ; Report a Resolution ; agreed to, (1875) 72. Vide *License Act*, 8.

81. House goes into Committee to consider of certain proposed Resolutions respecting Licenses ; His Excellency's recommendation signified (1875) 100. Resolutions reported and agreed to, 128. Vide *License Act*, 8.

82. House resolves to go into Committee to consider of certain proposed Resolutions respecting Licenses ; His Excellency's recommendation signified ; House goes into Committee (1875) 50. Report Resolutions 52. agreed to, 54, Vide *License Act*, 8.

I. Committees of the Whole House, &c :—*continued.*

Licenses :—*continued.*

83. To consider of certain proposed Resolutions relating to the License Act, (1873-74) 70. Report, 148. First paragraph amended and agreed to, 149. The second, third, fourth and fifth paragraphs agreed to; sixth paragraph amended and agreed to; Second Resolution agreed to, 150. Referred to Committee of Whole on Bill respecting the Quebec License Act, 150. Vide *License Act*, 6.

84. House goes into Committee to consider of certain proposed Resolutions respecting Licenses; Report progress (1879) 137. Again, 251, 273. Report several Resolutions 274. Agreed to, 280. Report a Resolution; motion to re-commit, withdrawn; Resolution agreed to, 280. Bill presented; vide *License Act*, 14.

85. House goes into Committee to consider of certain proposed Resolutions respecting Licenses; His Honor's recommendation signified (1880) 190. Report Resolutions, 193. Agreed to, 195. Bill presented. Vide *License Law*, 2.

86. House to go into Committee to consider proposed Resolutions respecting Licenses for the sale of intoxicating liquors, (1886) 155. His Honor's recommendation signified; House goes into Committee, 204. Resolutions reported and agreed to, 205. Bill presented: Vide *License Law* 13.

87. Motion for House in Committee to consider certain Resolutions respecting Licenses; His Honor's recommendation signified; House goes into Committee, (1887) 165. Resolutions reported and agreed to, 166. Vide *License Act* 20.

88. Loan:—His Honor recommends to the consideration of the House, certain Resolutions respecting an additional Loan (1883) 294. Motion for House in Committee; an amendment proposed, 298. Another amendment proposed, 299. Both amendments negatived, 303: House goes into Committee, 304. Resolutions reported and agreed to, 306. Bill presented, 307. Vide *Loan*.

Lunatic Asylums :

89. House goes into Committee to consider of certain proposed Resolutions respecting, Lunatic Asylums, subsidized by Governement (1880) 266. Motion that before imposing new taxes on the people, this House should endeavour to equalize our Budget by reducing our expenses &c.; negatived, 280. Report Resolutions, 281. agreed to, 282. Bill presented. Vide *Lunatic Asylums* 2.

90. House to go into Committee on certain Resolutions respecting; His Honor's recommendation signified; House goes into Committee, (1885) 133. Report Resolutions; Agreed to, 134. Bill presented, Vide *Lunatic Asylums*, 4.

91. Motion for House in Committee to Consider certain proposed Resolutions respecting Lunatic Asylums; His Honor's recommendation signified; House goes into Committee, Resolutions reported, (1884) 217, Agreed to, 218. Referred, 219. Bill presented Vide *Lunatic Asylums*, 3.

I. Committees of the Whole House, &c :—*Continued.*

92. Magdalen Islands : House resolves to go into Committee to consider of a certain proposed Resolution respecting the purchase of provisions for the use of the inhabitants of the Magdalen Islands during the coming winter; His Excellency's recommendation signified; House goes into Committee; Report a Resolution, (1875) 46. Agreed to, 47.

93. Marriage Licenses :—To consider of certain proposed Resolutions respecting Marriage Licenses; His Excellency's recommendation signified; (1871) 36. Report Resolutions, 37; Agreed to, 38. Bill presented, 38. Vide *Licenses*, 4.

Members :

94. To consider of certain proposed Resolutions respecting the Indemnity to members and the salary of the Speaker of the Legislative Assembly; His Excellency's recommendation, signified (1867-68). 28 Report Resolutions: Agreed to, 29. Bill presented, 29. Vide *Members*, 1.

95. Motion for a Committee of the Whole to consider of a certain proposed Resolution respecting the indemnity to members, and the salary of the Speaker of the Legislative Assembly; His Excellency's recommendation signified; Amendment that the indemnity should not exceed $400, for each session, (1869-70) 31. Another amendment that members are satisfied to do their work for nothing, negatived; Amendment to original Question, negatived; main motion agreed to, 32. Resolutions reported and agreed to, 40. Bill presented, 40. Vide *Members*, 3.

96. Motion for House in Committee to consider a Resolution respecting the Sessional indemnity to members of the Legislative Council and Legislative Assembly; His Honor's recommendation signified, (1885) 281. House goes into Committee; Resolution reported and agreed to, 282. Bill presented, Vide *Members*, 13.

Mines :

97. Motion for House in Committee to consider Resolutions respecting Mines; His Honor's recommendation, signified; (1884) 299. Report Resolutions; agreed to, 300. Bill presented. Vide *Mining Act*, 14.

98. House goes into Committee to consider of certain proposed Resolutions respecting Mines in this Province; His Honor's recommendation signified, (1880) 196. Report Resolutions, 198. Agreed to, 201. Bill presented. Vide *Mines*, 10.

99. Montreal School Tax :—Motion for House in Committee to consider a proposed Resolution respecting School Taxes in Montreal; His Honor's recommendation signified; House goes into Committee, (1882) 277. Report a Resolution, 278. Order for 2nd reading discharged; Resolution re-committed, amended, reported and agreed to, 316. Bill presented. Vide *Montreal School Tax*, 1. *Education*, 131-134.

100. Montreal, Portland and Boston Railway :—Motion for House in Committee to consider a proposed Resolution respecting the Subsidy granted to the Montreal, Portland and Boston Railway; Lieutenant Governor's recommendation signified; an amendment proposed and negatived: House goes into Committee; Resolution reported and agreed to (1883) 346. Bill presented, Vide *Railways* 43.

I. Committees of the Whole House, &c :—*Continued.*

101. Officers of Primary Instruction :—House to go into Committee to consider certain proposed Resolutions respecting the Pension and Benevolent Fund in favor of ; (1886) 243. House goes into Committee, 295. Resolutions reported and agreed to, 298. Bill presented, Vide *Education*, 44.

102. Ottawa :—Motion for House in Committee to consider certain proposed Resolutions respecting the *Chef-lieu* of the judicial district of Ottawa ; His Honors recommendation signified ; House goes into Committee, (1886) 401. Resolutions reported 402. Agreed to, 409. Bill presented Vide *Ottawa*, 1.

103. Phosphate Lots :—Motion for House in Committee to consider Resolutions respecting the sale of ; (1877-78.) 90. His Excellency's recommendation signified ; House goes into Committee, 91. Resolutions reported and agreed to, 92. Bill presented, Vide *Phosphate of Lime*, 2.

104. Phosphate Mines Act :—House goes into Committee to consider certain proposed Resolutions respecting the Phosphate Mines Act, (1879) 233. Report Resolutions ; Agreed to, 234. Bill presented Vide *Mines* 9.

105. Police :—House resolves to go into Committee to consider of certain Resolutions respecting the Police Force in this Province ; His Excellency's recommendation signified ; House goes into Committee, 109 Debate on motion to receive Report adjourned at 6 o'clock, by Mr. Speaker leaving the Chair (1869-70.) 110. Debate resumed ; Report 6 Resolutions ; Concurred in, 111. Resolutions referred to the Committee of the Whole on the Bill to establish a general system of Police in this Province, 112. Vide *Police*, 1.

106. Polytechnic School :—House to go into Committee to consider certain proposed Resolutions respecting the Montreal Polytechnic School (1887) 85. His Honor's recommandation signified ; House goes into Committee ; Resolutions reported ; agreed to 199. Bill presented, Vide Montreal Polytechnic School.

107. Printing :—First Report of the Joint Committee on Printing, (1867-68) 59. Report (scale of printing and distribution of printed documents) with several amendments, 60. Agreed to, 61. *Vide App.* No. 6.

108. Protestant Board of School Commissioners :—Motion for House in Committee on a certain proposed Resolution respecting Protestant Schools in the city of Quebec (1884) 70. His Honor's recommendation signified ; House goes into Committee, 71. Resolution reported and agreed to, 107. Bill presented, Vide *Education*. 39,

109. Providence, Sœurs de l'Asile de la :—House goes into Committee to consider of a proposed Resolution respecting the basis of a contract which the Government purposes to enter into with the Sisters of l'Asile de la Providence (1874-5) 86. Report a Resolution ; agreed to, 87.

110. Providence, Sœurs de la :—House resolves to go into Committee to consider of a certain proposed Resolution respecting the loan of $60,000 to Les Révérendes Sœurs de la Providence, Montreal (1875) 161. His Excellency's recommendation signified ; House goes into Committee ; Report a Resolution ; Agreed to, 162.

I. Committees of the Whole House, &c :—*continued.*

111. Provincial Board of Health :—House to go into Committee to consider certain proposed Resolutions respecting the, (1886) 243. His Honor's recommendation signified, House goes into Committee; Resolutions reported and agreed to; same referred to Committee of Whole House on the Bill, 251. Vide *Provincial Board of Health.*

Provincial Debentures :

112. His Honor the Lieutenant-Governor recommends to the House certain Resolutions respecting the proposed loan of three millions of dollars and the issue of Provincial Debentures, (1882) 299. House goes into Committee, 317. Report Resolutions,—Agreed to, 318. Bill presented, Vide *Provincial Debentures*, 1.

113. House to go into Committee to consider certain proposed Resolutions respecting the issuing of Provincial Debentures, (1887) 230. His Honor's recommendation signified, 240. House goes into Committee, 241. Resolutions reported, 243. Motion in amendment to second reading, 250. Negatived, 251. Resolutions agreed to, 251. Bill presented, Vide *Provincial Debentures*, 2.

Public Lands :

114. House goes into Committee to consider of certain proposed Resolutions respecting the sale and administration of Public Lands, (1878) 76. Report Resolutions; Agreed to 77. Bill presented, Vide *Public Lands*, 1.

115. Motion for House in Committee to consider Resolutions respecting Public Lands; His Honor's recommendation signified. Debate adjourned, (1882) 124. House goes into Committee, 126. Resolutions agreed to, 127. Bill presented, Vide *Public Lands*, 2.

116. Motion for House in Committee to consider proposed Resolutions respecting the management of Public Lands adjoining non-navigable Streams and Lakes &c.; His Honor's recommendation signified, (1883) 184. House goes into Committee; Resolutions reported and agreed to, 185. Bill presented, Vide *Public Lands*, 4.

Public Officers :

117. Motion for House in Committee to consider certain proposed Resolutions respecting Public Officers of the Province of Quebec; His Honor's recommendation signified, (1882) 163. House goes into Committee; Report Resolutions; agreed to, 164. Bill presented. Vide *Public Officers*. 12.

118. Motion for House in Committee to consider proposed Resolutions providing for the superannuation of certain officers of justice and other Public Officers of outside service; His Honor's recommandation signified; debate adjournd, (1883.) 43.

119. Public Worship :—To consider of certain proposed Resolutions respecting the Reserve of a portion of the Lands at the disposal of the Crown for the maintenance of Public Worship, (1872) 174. His Excellency's recommendation signified; Resolutions considered, 186, Report, 195. Motion to recommit; Debate adjourned, 196. Debate resumed; another amendment moved; Debate adjourned, 200. Debate resumed, 204.

I. Committees of the Whole House, &c :—*continued.*

Public Worship :—*continued.*

Again, 211. Motion to adjourn the Debate, withdrawn ; second amendment, negatived 212 : another amendment moved and agreed to ; Resolutions re-committed, amended and reported, 214. First Resolution agreed to ; motion to concur in Second Resolution ; an amendment moved and negatived ; Second Resolution agreed to, 215. Bill presented, 216. Vide *Crown Lands.*

Quebec Court House :

120. His Honor the Lieutenant-Governor recommends to the House certain Resolutions respecting the building of the Quebec Court House, (1882) 299. House goes into Committee, 319. Report Resolutions, 320. Agreed to, 322. Bill presented, Vide *Court Houses and Gaols*, 9-15.

121. Motion for House in Committee to consider proposed Resolutions respecting the building of the Court House of Quebec ; His Honor's recommendation signified ; House goes into Committee, (1885) 255. Resolutions reported and agreed to ; 256. Bill presented, Vide *Court Houses and Goals*, 9-15.

122. To consider certain proposed Resolutions respecting the construction of the Court House Quebec ; His Excellency's recommendation signified, (1876) 54. Report six Resolutions ; Agreed to, Bill presented, 55. Vide *Court Houses and Gaols*, 10.

123. Quebec License Act :—House to go into Committee to consider certain proposed Resolutions respecting the Quebec License Act, (1887) 158. His Honor's recommendation signified ; House goes into Committee, 165. Resolutions reported and agreed to, 166. Bill presented, Vide *License Act* 20.

Quebec, Montreal, Ottawa and Occidental Railway :

124. Motion for House in Committee on certain proposed Resolutions respecting the construction of the Quebec, Montreal, Ottawa, Occidental Railway ; His Excellency's recommendation signified ; Debate adjourned, (1875) 97. Debate resumed and further adjourned, 98. Again resumed ; An amendment moved ; Debate thereon adjourned, 105. Debate resumed, 107, 108. Another amendment proposed and negatived, 108. Main motion agreed to ; House goes into Committee 109. Question proposed that he tReport be received ; amendment moved that the policy of the Government must inevitably drive the Province into difficulties and lead to direct tixation ; negatived. Resolutions reported and agreed to, 122. Vide *Railways*, 232.

125. His Excellency recommends to theconsideration of the House certain Resolutions relating to the payment by certain municipalities of their subscriptions towards the construction of the Quebec, Montreal, Ottawa and Occidental Railway ; motion for House in Committee to consider the same ; Debate thereon adjourned, (1877-78.) 64. Resumed and further adjourned, 64. 66. House goes into Committee ; 68. Report one Resolution, 71. Report progress, 74. House again in Committee, 75. Resolutions reported, 93. Second and third Resolutions agreed to ; Motion to amend the fourth Resolution, negatived, 97. Fourth Resolution agreed to ; The fifth to the thirteenth

I. Committees of the Whole House, &c :—*Continued.*

Quebec, Montreal, Ottawa, &c :—*continued.*

Resolutions inclusive agreed to ; Motion re-commit the fourteenth Resolution negatived, 98. Fourteenth Resolution agreed to ; fifteenth and sixteenth Resolutions agreed to, 99. Bill presented, Vide *Railways*, 237.

126. House goes into Committee to consider of a certain proposed Resolution respecting the Quebec, Montreal, Ottawa & Occidental Railway, (1880) 48. Resolution reported and agreed to, 49. Bill presented. Vide *Railways* 246.

127. The Lieutenant-Governor recommends to the consideration of the House, certain Resolutions respecting the Quebec, Montreal, Ottawa and Occidental Railway, and the ratification of certain arrangements made in connection therewith, (1881) 236. House goes into Committee, 251. Motion to receive Report ; an amendment proposed ; Debate thereon adjourned, 261. Debate resumed, 262. Another amendment proposed ; Upon objection,—Mr. Speaker ruled that the amendment is in order, 263. Last amendment agreed to; another amendment proposed and negatived, 264. Main motion as amended, agreed to, 266.

128. Motion for House in Committee to consider a proposed Resolution respecting the sale of that portion of the Quebec, Montreal, Ottawa and Occidental Railway known as the Eastern Section ; amendment proposed ; debate thereon adjourned, (1882) 201. To have precedence every day, 202. Debate resumed, and further adjourned, 205, 209, 212, 214. Amendment negatived, 215. House goes into Committee ; Resolution reported and agreed to, 217. Bill presented. Vide *Railways* 255.

129. Message from Lieutenant-Governor transmitting contract made for the sale of a portion of the Quebec, Montreal, Ottawa and Occidental Railway, and recommending same to favorable consideration, (1882) 33. Motion for House in Committee to consider a proposed Resolution ; Debate thereon adjourned, 79, 87, 92, 97, 101, 105, 110, 113, 114. To have procedence over all other orders, 118. Motion for House in Committee again proposed, 118. An amendment moved and negatived, 119. House goes into Committee ; Resolution reported and agreed to ; Bill presented, 120. Vide *Railways* 256.

130. Motion for House in Committee to consider certain proposed Resolutions respecting the Q., M., O. and O. Railway ; His Honor's recommendation signified ; House goes into Committee, (1882) 231. Report Resolutions, 232. Agreed to, 233. Bill presented. Vide *Railways* 254.

131. Motion to appoint a Select Committee to inquire into the the circumstances connected with the final settlement and the auditing of the accounts of the management of the Q., M., O. and O. Railway ; Previous Question put, (1883) 160. Motion negatived, 161.

132. House go into Committee to consider Resolutions respecting the indemnity to be granted to the Commissioner appointed to investigate the administration, construction and sale of the Q., M., O. and O. Railway ; (1885) 40. His Honor's recommendation signified, 41. House goes into Committee, 52. Report Resolutions ; agreed to, 53. Bill presented. Vide *Railways* 257.

I. Committees of the Whole House, &c :—*continued.*

Railway Companies :

133. To consider of certain proposed Resolutions respecting grants to be made to certain Railway Companies, (1871) 139. Report Resolutions agreed to, 144. Vide *Railways*, 8.

134. To consider of certain proposed Resolutions relating to grants of land in favor of certain Railway Companies; His Excellency's recommendation signified, (1871) 204. Report Resolutions, 207. Agreed to, 210. Vide *Railways*, 9.

135. To consider of certain proposed Resolutions for aid by subsidies or grant of lands to certain Railway Companies, (1872) 211. His Excellency's recommendation signified; Resolutions considered, 230. Report Resolutions, 232. Agreed to, 233. Bill presented, 233. Vide *Railways*, 10.

136. Motion for House in Committee on certain Resolutions respecting the grant of an additional subsidy to certain Railway Companies; His Excellency's recommendation signified; amendment moved that this House is of opinion that the policy announced in said Resolutions is unjust &c., (1874-75) 169. Motion to adjourn Debate negatived, 170. House goes into Committee and chairman reports progress, 171. Motion for House again in Committee; amendment moved that this House regrets, that the Special claims of the South Eastern Railway, &c., have not been recognized, 225. Debate resumed, 229. Amendment negatived; House again in Committee, 230. Resolutions agreed to, 232. Vide *Railways*, 15.

137. House resolves to go into Committee to consider of certain proposed Resolutions respecting certain Railway Companies; His Excellency's recommendation signified; House goes into Committee, (1876) 170. Report seven Resolutions, 172. Agreed to; Bill presented, 173. Vide *Railways*, 24.

138. Railway Grant :—House to go into Committee to consider Resolutions respecting the Railway Grant by the Federal Government, (1886) 130. His Honor's recommendation signified; House goes into Committee, 190. Report Resolutions, 202. Amendment proposed to first Resolution; negatived, 203. Resolutions agreed to, 204. Bill presented, Vide *Consolidated Debt.*

139. Railway Plant :—House goes into Committee to consider a certain proposed Resolution to encourage the establishment of Manufactories of Railway Plant, (1881) 297. Report a Resolution; agreed to, 298. Bill presented, Vide *Railway Plant.*

Railway Subsidies :

140. Motion for House in Committee to consider certain proposed Resolutions respecting subsidies to certain Railway Companies; His Honor's recommendation signified; House goes into Committee; Resolutions reported, (1884) 338. Question for second reading; amended proposed and negatived, 339. First and second Resolutions agreed to; two other amendments proposed and negatived, 340. Third Resolution agreed to, 340. Bill presented, Vide *Railways*, 44.

141. His Honor the Lieutenant-Governor recommends to the consideration of the House certain proposed Resolutions, respecting the issue of Provincial Debentures for the

I. Committees of the Whole House, &c :—*continued.*

Railway Subsidies :—*continued.*

payment of Railway Subsidies; (1880) 104. House goes into Committee on the same, 104. Order for receiving report discharged; House again in Committee, 107. Question for for receiving report; two amendments moved and negatived, 114, 115. Resolutions Reported and agreed to, 116. Bill presented, Vide *Railway Subsidies.*

Railways:

142. House resolves to go into Committe to consider of certain proposed Resolutions respecting Railways; His Excellency's recommendation signified; House goes into Committee (1875) 153. Report Resolutions; agreed to, 154. Vide *Railways*, 23.

143. To consider of certain proposed Resolutions respecting grants to aid in the construction of certain lines of Railway in this Province; His Excellency's recommendation signified, (1870) 135. Additional Resolution referred; His Excellency's recommendation signified. Motion that Mr. Speaker do leave the Chair; amendment that before any subsidy be granted in aid of the North Shore Railway, the Government ought to be in possession of a suvery of a Northern Trunk Line, &c., Debate adjourned at 6 o'clock, 142. Debate resumed; amendment withdrawn, 144. Another amendment, that it be an instruction to the Committee to amend the second Resolution; objection taken that the motion is not in order, not having been recommended by His Excellency, Mr. Speaker decided that the motion is in order; amendment negatived, 145. Resolutions considered and progress reported, 146. Again considered, 171. Various motions to re-commit. negatived, 179. Re-committed, considered, and amended, 181. Other motions to re-commit negatived; Resolutions reported, 182. Agreed to, 186. Referred, 187. Bill presented, Vide, *Railways*, 5.

144. To consider of certain proposed Resolutions respecting Railways (1873-74) 156. His Excellency's recommendation signified; House goes into Committee; report progress, 157. Again 158. Again in Committee, 159. Motion to receive Report; two amendments, moved; the first negatived and the debate on the other postponed, 169. Debate resumed and adjourned at 6 o'clock, 170. Debate again resumed; another amendment moved; both amendments negatived, 172. Resolutions re-committed and considered, 173. Reported, 180. The 1st to the 3rd Resolution agreed to; 4th Resolution amended and agreed to; the 5th to the 7th agreed to; 8th Resolution amended and agreed to; the 9th to the 11th agreed to, 185. The 12th Resolution agreed to; The 13th Resolution amended and agreed to; The 14th to the 17th Resolution agreed to; The 18th Resolution amended and agreed to; The 19th Resolution agreed to, 186. Bill presented, 186. Vide *Railways*, 12.

145. To consider certain proposed Resolutions, respecting certain Railways; His Excellency's recommendation signified; House goes into Committee, (1877-78.) 185. Report Resolutions; motion to concur in same; amendment that the House cannot sanction the measures proposed in said Resolutions, 193. Debate thereon adjourned, 194. amendment negatived 197. Resolutions agreed to, 198. Bill presented. Vide, *Railways*, 25.

I. Committees of the Whole House, &c :—*continued.*

Railways :—*continued.*

146. Motion for House in Committee to consider certain proposed Resolutions, respecting subsidies to be granted to certain Railways, (1882) 342. His Honor's recommendation signified ; House goes into Committee, 343, 348. Report Resolutions, 351. Agreed to, 354. Vide *Railways*, 42.

147. House to go into Committee to consider certain proposed Resolutions respecting subsidies to, (1886) 243. His Honor's recommendation signified ; House goes into Committee, 252. Resolutions reported, 254. Amendment proposed to motion for second reading, 257, 272, 275. Another amendment proposed, 277, 287. Both amendments negatived, 290. Another amendment proposed and same negatived, 291. Resolutions agreed to, 294. Bill presented. Vide *Railways*, 46.

148. House to go into Committee to consider certain proposed Resolutions respecting aid for the construction of certain, (1886) 211. His Honor's recommendation signified. House goes into Committee. 252. Resolutions reported, 254. Amendments proposed to motion for 2nd reading, 257, 272, 275, Another amendment proposed, 277, 287. Both amendments negatived, 290. Another amendment proposed and same negatived, 291. Resolutions agreed to, 294. Bill presented, Vide *Railways*, 39.

149. Reformatory, Montreal :—To consider a certain proposed Resolution respecting the contract entered into betwen the Government and Les frères de la Charité de St.-Vincent de Paul ; His Excellency's recommendation signified, (1877-8) 148. House goes into Committee, 149. Report a Resolution ; agreed to, 158.

150. Registry Offices :—His Honor recommends to the consideration of the House certain proposed Resolution respecting the Inspection of Registry Offices (1880) 249. House goes into Committee, 268. Motion that is not expedient to create new offices, 279. Negatived. 280. Report Resolutions ; agreed to, 280. Bill presented vide *Registry Offices* 5.

151. Richelieu River :—Motion for House in Committee to consider proposed Resolutions concerning the assuming possession of a Bridge over the, (1883) 297. Resolutions reported and agreed to, 298. Referred, 298.

152. Royal Commission :—Motion for House in Committee to consider a certain proposed Resolution respecting the payment of certain expenses of the Royal Commission appointed to inquire into certain matters concerning the Q. M. O. and O. Railway ; His Honor's recommendation signified ; House goes into Committee ; Report a Resolution ; agreed to, (1884) 372. Vide *Royal Commission.*

153. Rules :—House goes into Committee to consider the property of replacing Rule number tweenty-five by another Rule. Report a Resolution,agreed to (1879) 259.

154. St. Hyacinthe and Chambly :—Motion for House in Committee to consider a certain Resolution respecting the amount to be paid to the two Committees of Inquiry in certain matters contained in the respective declarations of the members for, (1884) 370. Resolution reported and agreed to, 371.

155. Seed Grain :—To consider of a Resolution to indemnify the Executive Council the Auditor and all other officers concerned in the issue of a warrant for the advance of

I. Committees of the Whole House, &c :—*continued.*

Seed Grain :—*continued.*

$20, 300 to certain municipalities in counties of Chicoutimi and Charlevoix, as a loan for the purchase of Seed Grain, (1872) 26. Considered, 131. Report a Resolution, agreed to, 135. Bill presented, 136, Vide *Seed Grain*, 3.

156. Settlers :—Motion for House in Committee to consider a Resolution respecting certain Settlers upon Crown Lands; His Honor's recommendation signified; House goes into Committee. Resolution reported and agreed to, (1885) 242. Bill presented Vide *Settlers* 6.

157. Sheriffs :—To consider a certain proposed Resolution respecting the salary of certain Sheriffs; His Excellency's recommendation signified, (1876) 86. Report a Resolution, 87. Agreed to; Bill presented, 116. Vide *Sheriffs*, 4.

158. Sheriffs, Prothonotaries, &c. :—House goes into Committee to consider of certain proposed Resolutions respecting Fees of Sheriffs Prothonotaries &c., in connection with certain registrations and notices, (1880) 47. Report Resolutions; Agreed to, 48 Bill presented, Vide *Real Estate.*

159. Speaker of the Legislative Council :—To consider a certain proposed Resolution respecting the salary of the Speaker of the Legislative Council and that of the Solicitor General; His Excellency's recommendation signified; House goes into Committee (1876,) 188. Report a Resolution; agreed to 186.

160. Spirituous Liquors :—House resolves to go into Committee to consider of certain proposed Resolutions respecting the sale of Spirituous, Vinous or Fermented Liquors, (1872) 160. His Excellency's recommendation signified, 182. House goes into Committee, 183, 185. Resolutions reported and ageeed to, 193. Bill presented. Vide *License Act*, 5.

161. Stamp Duty :—To consider certain proposed Resolutions respecting the imposition of a Stamp Duty on certain documents, (1877-8) 159. His Excellency's recommendation signified; House goes into Committee, 190. Order for receiving report discharged, 165. Re-committed and considered, 166. Resolutions reported, 168. Motion in amendment to the question for receiving the Report, negatived, 170. Resolutions agreed to; Bill presented, 171. Vide *Stamps*, 4.

162. Stamps :—Motion for House to go into Committee to consider of certain proposed Resolutions respecting Stamps; amendment moved that instead of imposing new burdens upon the people it would be good policy to abolish unnecessary expenses, &c. Mr. Speaker ruled that the amendment is not in order; another amendment, that this House does not deem it advisable to increase the taxes, (1880) 50. Amendment negatived, 51. House goes into Committee, 52. Motion, in amendment to the question for receiving the Report of the Committee of the Whole, that as the House does not know the amount which the new taxes asked for, will produce, it is not opportune to impose the same until the House is in a position to judge for itself if that tax is necessary; negatived, 70. Amendment to re-commit the Resolutions with an instruction to leave out all that tends to increase the costs of the Commissioner's and Magistrates'

I. Committees of the Whole House, &c :—*continued.*

Stamps :—*continued.*

Courts ; another amendment moved that the instruction be to amend the Resolutions by leaving out the words " or Commissioners' Court ; last amendment agreed to; House goes into Committee, 71. Report Resolutions; agreed to, 72. Bill presented. Vide *Stamps*, 6.

163. Stenographers :—House goes into Committee to consider a proposed Resolution respecting the employment of Official Stenographers, (1883) 269. Report Resolutions; agreed to, (1883) 270. Bill presented.—Vide *Code of Civil Proceedure.*

164. St. Vincent de Paul, Frères de la Charité de :—House goes into Committee to consider certain Resolutions in relation to a contract between Her Majesty the Queen and, (1874-75) 104. Report Resolutions : agreed to, 113. Vide *supra*, 37.

Superannuation Fund :

165. To consider of the establishment of a Superannuation and Aid Fund in favor of certain public employers and their families; His Excellency's recommendation signified. (1876) 45. Report sixteen Resolutions, 47. Agreed to; Bill presented, 51. Vide *Superannuation Fund*, 1.

166. The Lieutenant-Governor signifies his recommendation to certain Resolutions respecting the Superannuation Fund of public employees, (1881) 236. House goes into Committee, 291. Report Resolutions, 296. Agreed to, 297. Bill presented :—Vide *Superannuation Fund*, 2.

Supply :

167. To consider of the Supply granted to Her Majesty, (1867-68) 35. Message, with Estimates, referred, 94. House goes into Committee, 94, 100. Report one Resolution; Agreed to, 97. Report 96 Resolutions, 108. Agreed, to, 114, 129. Message, with Supplementary Estimates, referred, 126. House goes again into Committee, 126. Report six Resolutions, 128, Agreed to, 129. Order for House again in Committee discharged. 149. —House resolves to go into Committee of Ways and Means, 97. Report Resolutions for increasing the Duties on Licenses, 114, Agreed to, 115. Bill presented, 116. Vide *License Duties.* House goes again into Committee; Report a Resolution, granting $2,111,542,15 cts, out of the Consolidated Revenue Fund, 133. Agreed to, 134. Bill presented, Vide *Supply*, 1.

168. To consider of the Supply, &c. (1869) 63. Message with Estimate referred, 92. House goes into Committee, 92. Motion that the Speaker do now leave the Chair (to go into Committee) Debate adjourned, 93, House goes again into Committee, 94, 101, 117, 119, 149, 190, 193. Report one Resolution ; Report eight Resolutions ; concurred in, 100, Report thirty Resolutions ; concurred in, 103. Report sixty-one Resolutions, 128, concurred in, 132, 137. Two Resolutions postpound, 132. Supplementy Estimates referred, 188. Additional Supplementary Estimates referred, 192. Report fourteen Resolutions, concurred in, 202. Report fifteen Resolutions ; concurred in, 203. Order for House in

I. Committees of the Whole House, &c :—*continued.*

Supply :—*continued.*

Committee discharged, 212.—House goes into Committee of Ways and Means, 204. Report Resolution granting, $2, 419, 422, 88 cts, out of the consolidated Revenue Fund, 208. Bill presented, Vide *Supply*, 2.

169. To consider of the Supply &c., (1869-70) 40. Message with Estimates referred, 60. House goes into Committee, 60, 65, 74, 100, 107. Report five Resolutions; concurred in, 84. Report seventy-one Resolutions, 85. concurred in, 89, Report one hundred anp twenty Resolutions, 90. Concurred, in, 98. Motion to concur in the thirtieth Resolution; an amendment moved, that this House is not now prepared to adopt a system for the purpose of attaching model farms to Normal Schools, and to give them the management thereof, negatived. 98. Thirtieth to forty-fifth Resolutions concurred in, 99. Motion to concur in the forty-sixth Resolution; an amendment moved, that in the opinion of this House it is injurious to the interests of this Province to lend money in the manner required by the Government for the Dorchester Bridge, negatived, 99. Forty-sixth and remaining Resolutions concurred in, 100. Motion to recommit the Resolution granting fifty thousand dollars towards the erection or purcharse of Public Departments; His Excellency's recommendation signified; amendment moved and negatived, that in the present uncertain state of the finances of the Province, it is not prudent to undertake the construction of public works, the cost of which it is impossible to calculate, 106. Resolution re-committed and amended; concurred in, 112. Report one Resolution; concurred in, 117.—House goes into Committee of Ways and Means, 123. Report two Resolutions providing for the same out of the consolidated Revenue Fund; concurred in, 133. Bill presented, 133, *Vide Supply* 3.

170. To consider of the Supply &c., (1870) 25. Estimates referred, 66. House goes into Committee, 67, 79, 93. Report seven Resolutions; concurred in, 71. Report fifty-two, Resolutions, 88, Agreed to, 93. Report sixty-seven Resolutions, 100. Agreed to, 104.—House to go into Committee of Ways and Means, 114. Report a Resolution; Bill presented, 115. Vide *Supply*, 4.

171. To consider of the Supply &c., (1871) 55. Message with Estimates referred; House goes into Committee, 81, 95, 102, 107, 108, 148. Report seven Resolutions; concurred in, 90. Report five Resolutions; concurred in, 100. Report nineteen Resolutions, 105. Report ninety-five Resolutions, 122. Motion to concur in first Resolution; amendment moved that the following words be added thereto " Provided that five thousand dollars be employed in promoting the return of Canadians; " amendment withdrawn; first and second Resolutions concurred in; motion to concur in third Resolution; amendment moved that the words " on condition that the works upon Colonization Roads be given out by contract; another amendment that when the road to be built cost upwards of four hundred dollars the work shall be executed under contract; Debate adjourned 129. Both amendments negatived, third Resolution concurred in; fourth to the twenty-third Resolutions agreed to; the twenty-fourth Resolution postpossed, 132. The twenty-fifth to the nintieth Resolutions, concurred in; the twenty first to the ninety-third Resolution postponed; the ninety-fourth and ninety-fifth Resolutions concurred in, 133. Motion to concur in twenty-fourth Resolution; amend-

I. Committees of the Whole House, &c :—*Continued.*

Supply :—*continued.*

ment moved, that this House regrets that the Government should have entered into a contract which binds the Province for ten years, only fifteen days before the commencement of the present Session &c. Debate adjourned, 142. Debate resumed, amendment negatived, 143, the twenty-fourth Resolution concurred in; the ninety-first, ninety-second and ninety-third Resolutions, concurred in, 144. Supplementary Estimates, referred, 148.—House to go into Committee of Ways and Means, 155. Considered ; Report a Resolution ; Concurred in, 164. Bill presented, 165. Vide *Supply*, 5.

172. To consider of the Supply, &c., (1872) 32. Message and Estimates referred, 75. House goes into Committee, 81, 89, 90, 94, 101, 143, 153. Report seven Resolutions; Concurred in, 88. Report two Resolutions; concurred in, 111. Report twenty-five Resolutions, 112. Concurred in, 113. Four Resolutions postponed, 113. Four Resolutions concurred in, 116. Report sixteen Resolutions; concurred in, 116. Report seventy-four Resolutions, 118. First Resolution concurred in; motion to concur in the second Resolution (first class Colonization Roads) amendment that the appropriation should not be voted in one sum; Debate adjourned, 122. Debate resumed; other amendments proposed and negatived, 123, 125. Second and remaining Resolutions concurred in, 126. Supplementary Estimates referred, 142. Report three Resolutions, 152. Concurred in, 153. His Excellency's consent to the re-consideration of a Resolution, 153. Report nine Resolutions; concurred in, 154.—House to go into Committee of Ways and Means, 155. Considered, 162. Report a Resolution; Bill presented, 168. Vide *Supply*, 6.

173. To consider of the Supply, &c.. (1873-74) 55. Entry in Journals read; Proceedings declared null and void; Day appointed to consider of Supply, 61. Message with Estimates referred, 82. House goes into Committee, 82. House goes again into Committee, 96, 97, 106, 120, 138. Report 8 Resolutions ; concurred in, 121; Report 8 Resolutions ; concurred in, 122. Report 19 Resolutions ; concurred in, 123. Report 104. Resolutions; concurred in, 124. Report 10 Resolutions; concurred in, 132. Report 10 Resolutions, 141. Concurred in, 142. Motion for House in Committee; amendment that Public Bills and Orders be taken up, negatived; two other amendments moved, one ruled out of order and the other adjourned, 104. Debate resumed ; amendment negatived, 105.—House to go into Committee of Ways and Means, 142. Considered; Report a Resolution ; Bill presented, 143. Vide *Supply*, 7.

174. To consider of the Supply &c, (1874-75.) Message from Lieutenant-Governor and accompanying Estimates referred ; House goes into Committee, 148. Orders for House in Committee read, 154. House goes again into Committee, 160, 186, 189, 251. Resolutions reported and agreed to, 182, 183, 209. 252. Supplementary Estimates referred, 251. Amendment proposed to 20th. Resolution (School of Medicine Bishop's College), negatived 185. 5th Resolution (Colonization Roads) amended, 217.—House goes into Committee of Ways and Means, 252. Report a Resolution ; Bill presented, 253. Vide, *Supply*, 8.

I. Committees of the Whole House, &c :—*continued.*

Supply :—*continued.*

175. To consider of the Supply &c., (1875) Message with Estimates referred ; House goes into Committee, 69. Again 73, 78, 140, 157. Resolutions reported, 87, 88, 90, 155, 157. Resolutions postponed, 90, 96. Supplementary Estimates, 140. Resolution (Gaol for females, Montreal) amended, 141. Motion to concur in Resolutions respecting grants to Colonization Roads; amendment proposed, that this House disapproves of the employment of Colonization grants for purposes other than those for which they were voted &c negatived, 156; Resolution (First class Colonization Roads) amended, 157 —House goes into Committee of Ways and Means ; Report a Resolution, 157. Bill Presented, 158. Vide *Supply*, 9.

176. To consider of Supply &c. (1876) Estimates referred ; House goes into Committee, 79. Report three Resolutions 80. Agreed to, 84, Report eight Resolutions, 84. Agreed to, 88. Report forty-four Resolutions, 92. The first to the seventeenth Resolutions inclusive agreed to, 104. Amendment proposed and negatived, to 18th (School Inspectors) ; Resolution, agreed to ; the nineteenth to the thirty-fifth Resolutions inclusive agreed, to ; the thirty-sixth to the forty fourth Resolutions inclusive were postponed, 105. The thirty-sixth to the forty-first Resolutions inclusive were agreed to ; the forty second Resolution was postponed ; the forty-third and forty-fourth Resolutions were agreed to, 111. The forty-second Resolution was agreed to, 118. Report ninety-two Resolutions, 127. Agreed, to, 146. Supplementary Estimates referred, 168. Report ten Resolutions—agreed to 169.—Houses goes into Committee of Ways and Means ; Report a Resolution ; agreed to, 177. Bill presented, 178. Vide *Supply* 10.

177. To consider of the Supply, &c., (1877-8) 27. Estimates referred ; House goes into Committee 72. Report two Resolutions 81. Agreed to, 82. Report one hundred and eighteen Resolutions, 99. Agreed to, 108. Report twenty-eight Resolutions, 123. Agreed to, 125. Report one Resolution ; agreed to, 209. Report nine resolutions ; agreed to, 210. Report two Resolutions ; agreed, 214. House to go into Committee of Ways and Means, 27. House goes into Committee ; Report a Resolution ; Agreed to, 215. Bill presented, 216. Vide *Supply*, 11.

178. To consider of the Supply, &c., (1878) 26. Estimates for the current year (supplementary) and for the financial year ended 30th June, 1879. Referred, 30. House goes into Committee to consider of Supply, 30. 43, 48, 59, 71, 79, 81, 84, 86, 106. 108. Resolutions reported and agreed to, 35, 59, 61, 78, 79, 82, 88, 106, 109. Resolutions re-committed, 59, 79, 81. Motion to receive a Report of the Committee of Supply ; Debate thereon adjourned, 33. Resumed, 35. Motion that Mr. Speaker do now leave the Chair ; Debate adjourned ; Resumed ; Amendment, that this House regrets that the Terrebonne route has been adopted, rather than that by Bout de l'Isle ; Amendment negatived, 98. Another amendment moved and withdrawn ; Debate on main motion adjourned, 99. Resumed ; another amendment, that less expensive premises should be selected as the residence of the Lieutenan-Governor &c., 104. Negatived, 105. And another amendment moved that the salary of the Speaker should be reduced ; negatived, 105.—House to go into Committee to consider of Ways and Means, 26. Motion for House in Committee ; His Excellency's recommendation signified ; House goes into Committee ; Report a Resolution ; Agreed to, 109. House goes again into

I. Committees of the Whole House, &c :—*continued.*

Supply :—*continued.*

Committee to correct an error in the Resolutions adopted yesterday ; His Excellency's recommendation signified ; Report a Resolution ; Agreed to, 115. Bill presented :—Vide *Supply*, 12.

179. To consider of the Supply, &c., (1879) 29. Estimates for the financial year ending 30th. June, 1880. referred, 115.—Supplementary Estimates referred, 251. House goes into Committee of Supply, 115, 128, 130, 137, 142, 161, 219, 239, 280. Resolutions reported and agreed to, 190, 191, 192, 193, 198, 235, 250, 286. Motion for House again in Committee, Debate thereon adjourned, 122, 165, 176, 235, 277. Debate resumed, 128, 178, 237, 278. Motion for House again in Committee of Supply ; amendment moved that this House regrets that the Government has thought proper, without the authorization of the Legislature to construct the loop-line at Three-Rivers, &c. Debate thereon adjourned, 201. Resumed and again adjourned, 214. Amendment negatived, 216. Another amendment moved that this House regrets to see the Government entering upon a path which is dangerous to the interests of education in abolisking the system of School Inspection &c. ; Motion to adjourn the Debate, negatived, 217. Amendment negatived, 219. Motion for House again in Committee of Supply ; amendment moved that the House regrets that the Government has undertaken the construction of a bridge over the Ottawa River without having obtained assistance from the Railways interested, in affecting a junction with the Q. M. O. & O. Railway ; negatived, 237. Another amendment moved that this House considers that the payment to contractors of sums of money greater than those set forth in the contract, is a grave violation of public duty ; negatived, 238. Motion for receiving the Report of the Committee of Supply ; amendment moved that according to the documents respecting the contract for the placing of nutlocks on the Q. M. O. & O. Railway, it appears that thought the imprudence and carelessness of the then Commissioner of Public Works, a large loss of money has been entailed to the great detriment of the Province ; Debate thereon adjourned, 282, Amendment negatived, 284. Motion for House again in Committee of Supply ; Amendmend moved that this House regrets that the Government has distributed the Colonization money voted last year by this Legislature with partiality and injustice ; Debate thereon adjourned, 277. Amendment negatived, 278. Another amendment moved that this House regrets that the Government has not taken means to assist the Railway enterprises of the South Shore of the St. Lawrence ; Negatived, 279. That this House has, during the present Session frequently given proof of its confidence in the advisers of His Honor the Lieutenant-Governor ; that the Supplies have only been voted because of the confidence which this House has in the aforesaid advisers ; and this House would see with regret these Supplies entrusted to advisers in whom this House whould not have expressed its confidence ; Previous Question moved, 337, 347. Carried, 348. Motion agreed to, 349. That the Legislative Council in delaying the passage of the Supply Bill, has encroached upon the rights and prerogatives of the elective branch of the Legislature, &c. ; that this House confirms the vote of Supply which it has already passed, and undertakes to indemnify the Government for all the expenditure which it may incur from and out of the Supplies granted on the 27th August last ; amendment movedthat it is the duty of all the members of this House, who have at

I. Committees of the Whole House, &c :—*continued.*

Supply :—*continued.*

heart the true interests of the County to unite all their efforts together to form, in lieu of the present Government, a strong and efficient administration, &c.; Debate thereon adjourned, 351. Debate resumed and further adjourned, 352, 353, 354. Another amendment moved that an humble Address be presented to Her Most Gracious Majesty the Queen, setting forth that the Legislative Council has become a threatening danger to responsible Government and constitutional institutions, and that the British North America Act, 1867 should be amended so as to abolish the said Council, &c.; objection taken that this is an amendment to a second amendment. Mr. Speaker ruled that it is not a second amendment, but on referring to May, page 283, he ruled that the motion is not in order, 355. First amendment agreed to, 356.—House to go into Committee to consider of Ways and Means, 29. House goes into Committee Report a Resolution; Agreed to, 286. Bill presented :—Vide *Supply*, 13.

180. To consider of the Supply &c., (1880) 38. Estimates for the current year (Supplementary) and for the financial year ending 30th June 1881; referred, 94. Supplementary Estimates referred, 217. House goes into Committee of Supply, 85, 97, 117, 120, 122, 127, 158, 169, 217. Resolutions reported and agreed to, 85, 117, 136, 139, 140, 142, 167, 171, 175, 217. A Resolution again considered, and amended, 170. Further consideration of Resolutions postponed, 173. Motion in amendment to the question for concurrence in a Supply Resolution, that the item which relates to the Inspection of Schools, be left out, 137. Negatived, 138. To reduce the amount from $28,625. to $20,000; negatived, 168. Motion for concurrence in a Supply Resolution; amendment moved that the Report be referred back to the Committee of Supply with instructions to leave out all that relates to the Legislative Council, &c., negatived, 138. Motion for concurrence in a Supply Resolution; amendment moved that the Committee be instructed to reduce the amount for coroners from $18,800 to $10,000, 141. Negatived, 142. Motion moved in amendment to the question for concurrence in a Supply Resolution, that the Committee be instructed to leave out all the proposed augmentation in the expenses of the Civil Service; negatived, 147. Motion moved in amendment to the Question for concurrence in a Supply Resolution, that instead of voting the sum of $10,000 to encourage immigration, it would be better to employ this sum in helping the great cause of the colonization of the Province by its own inhabitants; negatived, 174. Another amendment moved that the item relating, to immigration and repatriation be reduced, negatived, 175.—House to go into Committee to consider of Ways and Means, 38. House goes into Committee, 222. Report a Resolution; agreed to, 226. Bill presented; Vide *Supply*, 14.

181. To consider of the Supply &c., (1881) 19. Message with Estimates for 1882. referred, 128. Report 18. Resolutions, 158. Agreed to, 160. Report 82. Resolutions; Agreed to, 164. Resolutions 1 to, 18 agreed to, 170. Report 4 Resolutions; agreed to, 170. Resolution 1 to 13. agreed to, 171. Report 3 Resolutions, Agreed to, 173. Report 7 Resolutions; agreed to, 175. Report 15 Resolutions; agreed to, 176, Resolutions 1 to 6 agreed to, 177. Two Resolutions agreed to, 177, 189. Report one Resolution, (Inspection of Schools); amendment proposed, 190. A second amendment proposed and agreed to; two other amendments proposed and declared out of order by Mr. Speaker, 191.

I. Committees of the Whole House, &c :—*continued.*

Supply : —*continued.*

Resolution agreed to, 192. Four Resolutions agreed to, 193. Report 15 Resolutions, 219. Two amendments proposed to 2nd Resolution, (Charest *vs* Villeneuve) ; second amendment agreed to, 221. Resolution agreed to ; remaining Resolutions agreed to, 223. Five Resolutions reported 236. First Resolution agreed to ; amendments being moved and negatived to the 2rd (St Jean Baptiste Celebration at Spencer Wood) ; 3rd (Construction of Q. M. O. and O. Railway) and 4th (Rolling stock Q. M. O. and O. R.) Resolutions agreed to, 254. to 258. Motion to receive the 5th Resolution ; two amendments proposed, 259. Objection raised, 267. Mr. Speaker declares that the Question of order is improperly raised, 271. Resolution agreed to, 280.—House to go into Committee of Ways and Means, 19. House goes into Committee, 282. Report Resolutions ; agreed to, 283. Bill presented, Vide *Supply*, 15.

182. To consider of the Supply, &c., (1882) 15. Estimates for the current year (Supplementary) and for the financial year ending 30th June, 1883 ; Referred, 253. Supplementary Estimates referred, 311. House goes into Committee of Supply, 253, 256, 263, 274, 278, 311. Motion for House in Committee ; Debate thereon adjourned, 254. Various motions proposed in amendment to 2nd reading of Supply Resolutions and negatived, 288. Resolutions reported and agreed to, 281, 282, 284, 286, 299, 201, 308, 309, 310, 312. House resumes the further consideration of Resolutions reported from Committee of Supply, 286, 299, 309.—House to go into Committee to consider of Ways and Means, 15. House goes into Committee ; report Resolutions ; agreed to, 314. Bill yresented Vide *Supply*, 16.

183. To consider of the Supply, &c., (1883) 27. Estimates for the current year (Supplementary) and for the financial year ending 30th June, 1884, 95, 97. Referred, 97. Supplementary Estimates referred, 294. House goes into Committee of Supply, 97, 151, 156, 165, 186, 209, 217, 228, 232, 257, 264, 266, 268, 296, 321. Various motions proposed in amendment to 2nd reading of Supply Resolutions and negatived, 332, 334, 335, 337. Resolutions reported and agreed to, 322, 323, 325, 326, 332, 333, 334, 335, 337, 338. Motion for House in Committee,—Objection taken that the Estimates were not transmitted by Message,—Debate adjourned, 96. Motion for House in Committee. Debate adjourned at six o'clock, 108, 153, 164. Progress reported, 172, 314, 224, 258. Proposed amendment to motion for House in Committee of Supply. Debate adjourned, 109, 117, 119, 124, 125, 137, 139, 147. Amendment negatived, 149. Other amendments proposed and negatived 154, 165, 208, 216, 227, 230, 231, 255, 256, 263, 267, 295, 319, 342. —House to go into Committee to consider of Ways and Means, 27. House goes into Committee, 343. Resolutions Reported and agreed to, 344. Bill presented. Vide *Supply*, 17.

184. To consider of the Supply &c, (1884) 39. Estimates for the current year (Supplementary) and for the fiscal year ending 30th June 1885. Referred 149. Supplementary Estimates Referred, 343. House goes into Committee of Supply, 149, 163, 202, 215, 223, 239, 250, 260, 264, 268, 273, 298, 302, 309, 350. Various motions proposed in amendment to 2nd reading of Supply Resolutions, and negatived, 319, 321, 325, 326, 327, 328, 329, 330, 331, 354, 355. Resolutions reported and agreed to, 311, 312, 313, 314, 203, 324, 325, 326, 327, 328, 331, 332, 352. Motion for House in Committee ; Debate

I. Committees of the Whole House, &c :—*continued.*

Supply :—*continued.*

thereon adjourned, 162. Various amendments proposed to questions for House in Committee and same negatived, 172, 175, 177, 184, 188, 195, 196, 199, 200, 202, 210, 213, 219, 220, 222, 227, 229, 249, 257, 258, 262, 263, 265, 267, 272, 301, 309, 348, 349.—House to go into Committee to consider of Ways and Means, 39. House goes into Committee of 137, 361. Resolutions reported 137 374. Two amendments proposed upon question for second reading 139. First amendment negatived ; second amendment agreed to, 141. An amendment proposed to question for House again in Committee, 359, Negatived 361. Bill presented, Vide *Supply* 18.

185. To consider of the Supply &c., (1885) 14. Estimates for the current year (Supplementary) and for the fiscal year ending 30th June, 1886; referred, 67. Supplementary Estimates referred, 270. House goes into Committee of Supply, 67, 78, 83. 88, 105, 117, 168, 185, 207, 211, 230, 244, 273, 292. Various motions proposed in amendment to 2nd reading of Supply Resolutions, and negatived, 289. Resolutions reported and agreed to, 198, 199, 200, 250, 251, 252, 276, 289, 293. Report progress, 86. Further consideration postponed, 210, 252. Motion for House in Committee ; Debate adjourned, 77, 115. Various amendments proposed to Question for House in Committee and same negatived, 116, 165, 167, 210, 243, 291.—House to go into Committee to consider of Ways and Means. 14. House goes into Committee ; Resolutions reported, 293. Agreed to 294. Bill presented, Vide *Supply* 19.

186. To consider of the Supply &c., (1887) 15. Estimates for the current year (Supplementary) and for the fiscal year ending 30th June, 1887. Referred, (1886) 127. Supplementary Estimates referred, 342. House goes into Committee of Supply, 129, 154, 161, 162, 185, 187, 209, 221, 222, 225, 248, 314, 318, 323, 344, 345, 361, 362, 366, 368, 371. Amendment proposed to Question for reception of Supply Resolutions, and same negatived, 378, 381, 384, 385, 388, 391, 393. Resolutions reported and agreed to, 372 to, 383, 385, 387, 388, 389, 390, 394. Amendments proposed to Questions for House in Committee, in Supply, and same negatived, 132, 149, 152, 184, 186, 205, 207, 223, 230. 245, 304, 309, 315, 319, 322, 342, 344, 360, 361, 365, 366, 368. Motion for House in Committee, objected to on the ground that the Estimates printed in French have not been distributed,—Mr. Speakers defers giving his decision until a later date ; Mr. Speaker ruled that the objection is not well taken, 128. Motion for House in Committee ; Debate adjourned at six o'clock, 131. Amendment proposed to Question for House in Committee of Ways and Means and same negatived 403. House to go into Committee to consider of Ways and Means. 15. House goes into Committee 406. Resolutions reported, ; agreed to, 407. Bill presented Vide *Supply*, 20.

187. To consider of the Supply &c., (1887) 31. Estimates for the current year (Supplementary), and for the fiscal year ending 30th June, 1888 ; referred, 64. Supplementary Estimates referred, 224. House goes into Committee of Supply, 64, 86, 101. 124, 151, 163, 178, 228, 237. 249. Amendments proposed to question's for the reception of Supply Resolutions, and same negatived, 256, 258, 265, 272, 273, 274, 275. Resolutions reported and agreed to, 124. 159, 160, 161, 200, 204, 207, 208, 256, 257, 258, 259, 266, 272, 275, 281, 283. Committee of Supply resumed, 102. Amendments proposed to Questions for House in Committee of Supply and same negatived 145. 150, 161, 162,

I. Committees of the Whole House, &c :—*continued.*

Supply :—*continued.*

176. 178, 225, 227, 246. 248. Motion for House in Committee ; Debate adjourned, at six o'clock 143, 176, 245. House to go into Committee to consider of Ways and Means, 31. House goes into Committee 283. Resolutions reported and agreed to, 289. Bill presented Vide *Supply*, 21.

189. Tanneries :—Houses resolves to go into Committee on a certain proposed Resolution respecting the expenses of the Tanneries Committee ; His Excellency's recommendation signified ; House goes into Committee, 299. Report a Resolution ; agreed to, (1874-75) 300.

190. Taxes :—Taxes on Exhibits producted in certain Courts of Justice, Vide *Supra*, 36. Resolutions respecting the leaving of a School tax. Vide *supra*, 42. Montreal City School tax. Vide *Supra* 43, 44.

191. Timber :—House goes into Committee to consider proposed Resolutions respecting the sale and management of Timber on Crown Lands ; Resolutions reported (1883) 341. Agreed to, 342. Bill presented, Vide *Timber*, 8.

192. Timber Limits :—To consider of certain proposed Resolutions respecting the sale of Timber Limits by Public Auction, (1872) 174. His Excellency's recommendation signified ; Resolutions considered, 186. Resolutions reported and agreed to, 194.

193. Three Rivers :—His Honor recommends to the consideration of the House certain proposed Resolutions respecting the Registration Division of Three Rivers, (1880) 249. House goes into Committee, 275. Objection taken to the motion for the reception of the Report, that the Resolutions were not in order, and that notice thereof should have been given. Mr. Speaker ruled that they are not in order, 276. Mr. Speaker's decision appealed from and not maintained, 277. Report Resolutions ; agreed to, 284. Bill presented. Vide *Three Rivers*, 13.

194. Toll Bridge :—Motion for House in Committee to consider Resolution concerning the assuming possession of a Bridge over the River Richelieu ; His Honor's recommendation signified ; House goes into Committee, (1884) 297 Report Resolutions agreed to, and referred, 298. Bill presented. Vide *Bridges*, ..

195. Volunteers :—Motion for House in Committee to consider of a certain proposed resolution respecting the pay of the Volunteers called out for the suppression of the late riots in the city of Quebec, (1878) 69. His Excellency's recommendation signified, 68. Debate thereon adjourned, 70. Resumed and further adjourned, 107. Resumed, 110. Amendment proposed and negatived, 111. House goes into Committee ; Report a Resolution ; agreed to, 112. Bill presented. Vide *Volunteers*.

196. Young, Right Hon. Sir John, Bart :—Vide *Supra*, 54.

I. Committees of the Whole House, &c :—*continued.*

Committees of the Whole House :—		On Resolutions	On Bills	On Supply
Number of Reports in.....	1867–68.....	6	73.....	4
" " "	1869	8.....	119.....	9
" " "	1869–70.....	7.....	72.....	2
" " "	1870	5.....	88.....	6
" " "	1871	7	76.....	8
" " "	1872	11.....	81.....	7
" " "	1873–74.....	4..	84.....	7
" " "	1874–75.....	8.....	102.....	6
" " "	1875	12.....	97.....	6
" " "	1876	9.....	95.....	7
" " "	1877–78	5.....	98.....	7
" " "	1878	3.....	32.....	8
" " "	1879	5.....	121.....	8
" " "	1880	12.....	134.....	9
" " "	1881	4.....	127.....	11
" " "	1882	14.....	139.....	7
" " "	1883	12.....	143.....	16
" " "	1884	11.....	125.....	19
" " "	1885	9.....	107.....	15
" " "	1886	10.....	137.....	19
" " "	1887	6.....	111.....	11

II. Select Committees appointed.—*relative to*—

197. Agriculture :—On the Bill to amend the Act respecting the Bureau of Agriculture and Agricultural Societies; To send for persons, papers and records, (1867-68) 116, No report.

Agriculture, Immigration and Colonization (Standing Committees) :

198. To examine into all such matters as may be referred; To report from time to time their observations and opinions thereon; to send for persons, and papers, (1867-8) 6, 7, 8. First Report, recommending a reduction of the Quorum; Quorum to be seven, 16. Members added, 21, 32, 47. Motion for an instruction respecting the Emigration which is taking place to the United States; Debate adjourned, 43. Debate resumed; motion agreed to, 45. Return of the different sums of money granted to the township of Stukely, referred, 47. Instruction to consider the expediency of making grants of land to students attending Agriculture Schools, 69. Instruction to request the Government to consider the propriety of requiring certain Educational Institutions to introduce a course of study on agricultural chemistry 80.

199. On Agriculture &c.; same powers, (1869) 7, 16. First Report recommending a reduc- . of the Quorum; Quorum to be seven, 22. Motion for an instruction respecting Immigration and Colonization; Debate adjourned, 72. Debate resumed; motion agreed to, 77. Second Report, 89.

II. Select Committees appointed :—*continued.*

Agriculture, Immigration &c :—*continued.*

200. On Agriculture &c.; same powers, (1869-70) 8, 15. Member added, 17. First Report recommending a reduction of the Quorum ; Quorum to be seven, 19. Instructions to enquire into the most efficacious means to promote the progress of and assist the Agricultural classes in the Province of Quebec, &c., 130.

201. On Agriculture, &c ; same powers, (1870) 5, 12. First report recommending a reduction of the Quorum ; Quorum to be nine, 18. Motion for an instruction to enquire into the working of Colonization Societies; Debate adjourned at 6 o'clock, 27. Debate resumed and again adjourned, 28. Motion agreed to, 31. Instruction to enquire into the best means of aiding and promoting the progress of the Agricultural classes in this Province, &c. 130. Second Report, (App. No. 3.) 138. Referred to printing Committee, 138.

202. On Agriculture &c.; same powers, (1871) 6, 13. First Report recommending a reduction of the Quorum ; Quorum to be seven ; Members added, 36. Instruction to enquire into the best means of aiding and promoting the progress of the Agricultural classes in this Province, &c., 74. Second Report. (*Appendix* No. 2,) 160. To be printed, 161.

203. On Agriculture &c.; same powers, (1872) 6, 17. First Report recommending a reduction of the Quorum ; Quorum to be nine, 29. Second Report, 239.

204. On Agriculture, &c.; same powers, (1873-74.) 11, 31. First Report recommending a reduction of the Quorum Quorum to be nine, 46.

205. On Agriculture, &c.: same powers, (1874-75.) 15, 33. First Report recommending a reduction of the Quorum; Quorum to be seven, 49. Second Report (on the developement of Colonization &c.,) 296. Concurred in, 309.

206. On Agriculture, &c.; same powers (1875) 5, 9. First Report recommending a reduction of their Quorum; Quorum to be nine 28. Second Report, recommending that the sum of $2,000 be granted for the encouragement of an illustrated agricultural newspaper, 97. Third Report, 176. *To be printed*, 188.

207. On Agriculture, &c.; same powers, (1876) 9, 24. Member added, 25. First Report recommending a reduction of the Quorum; Quorum to be nine, 52. Members added, 67. 101. Second Report (App. No. 4.) 164. Concurred in 166.

208. On Agriculture &c.; same powers ; (1877-8) 6. 33. First Report 'recommending a reduction of the Quorum ; Quorum to be nine, 46. Second Report (App., No. 5.) 205.

209. On Agriculture &c.; same powers (1878) 635. First Report recommending a reduction of the Quorum ; Quorum to be nine, 56 Second Report, 116. Second Report concurred in ; questions, mentioned in said Report, to be printed, 125.

210. On Agriculture, &c.; same powers (1879) 5, 41. First Report, recommending a reduction of the Quorum ; Quorum to be seven, 56. member added, 148.

II. Select Committees appointed :—*continued.*

Agriculture, Immigration &c :—*continued.*

211. On Agriculture, &c. , same powers (1880) 6, 18. First Report, recommending a reduction of the Quorum ; Quorum to be seven, 44. Members added, 40. Second Report, 294. (Appendix, No. 6.) Concurred in, 297.

212. On Agriculture, &c. ; same powers, (1881) 6, 18. First Report, recommending a reduction of the Quorum ; Quorum to be seven, 31. Members added, 40. Second Report concurred in, 297.

213. On Agriculture, &c. ; same powers, (1882) 6, 17. First Report, recommending a reduction of the Quorum ; Quorum to be seven, 29. Members added, 75. Instruction to enquire into the best means of extending the cultivation of Sugar Beet, 74. Report, 112. Third Report, 202. Fourth Report, (App. No. 4.) 230. To be printed, 230. Fifth Report, 300.

214. On Agriculture, &c. ; same powers, (1883) 21, 41. First Report recommending a reduction of the Quorum, &c. ; Quorum to be seven, 64. Concurred in, 64. Second Report, 107. Motion to adopt second Report ; Debate adjourned, 133, 145. Member added, 81. Instructions to Committee, 171. Fifth Report of 1882 concurred in, 286. Third Report, 305. Concurred in, 306. Fourth Report, 342. Concurred in, 358. Motion for the adoption of the Report of a former Session ; Debate adjourned, 132. Debate resumed ; Report adopted, 235.

215. On Agriculture, &c. ; same powers, (1884) 15, 51. First Report, recommending a of the Quorum, &c., Quorum to be seven, 62. Concurred in, 62. Member added, 64 Second Report, relating to a pamphlet on the planting of Trees (Arbor Day) 104. Concurred in, 105. Pamphlet to be printed, 106. Third Report suggesting that Arbor Day be fixed by Proclamation, 116. Fourth Report respecting Agricultural Societies, 144. Fifth Report respecting the Lynch ustensils, 218. Petition referred, 219. Motion for concurrence in fift Report negatived, 226.

216. On Agriculture, &c. ; same powers, (1885) 7, 35. First Report recommending a reduction of the Quorum, &c. Quorum to be seven, 61. Concurred in, 61. Second Report, 195. Third Report, 247.

217. On Agriculture, &c. ; same powers, (1886) 9, 30. First Report recommending a reduction of the Quorum, &c. Quorum to be seven, 79. Concurred in, 79. Members added, 145. Second Report, 249. Part of Second Report concurred in, 331.

218. On Agriculture, &c. ; same powers, (1887) 15, 38. First Report recommending a reduction of the Quorum, &c. ; Quorum to be nine, 52. Concurred in, 53. Members added, 76. 115. Second Report, 66. Third Report, 153. Fourth Report, 221. Concurred in, 252.

219. Bailiffs :—On the Bill respecting the Bailiffs of the Province of Quebec ; To send for person and papers, (1874-75.) 262. No report.

II. Select Committees appointed :—*continued.*

Bar :

220. On the Bill to amend the Act respecting the Bar of Lower Canada ; To send for persons, papers and records (1869) 63. Another Bill respecting the Bar of L. C. referred. 64. Report the provisions of the two Bills combined into one, 107. Vide *Bar*, 2.

221. On the Bill respecting the Bar of the Province of Quebec ; To send for persons and papers, (1879) 147. First Report ; reduction of Quorum, 174. Further consideration deferred till next Session ; Copies to be distributed to members of the Bar, 223. Vide *Bar*. 9.

222. On the Bill respecting the Bar of the Province of Quebec; To send for persons and papers (1881) 30. First Report ; reduction of Quorum, 48. Second Report, 80. Vide *Bar*, 12.

223. On the Bill respecting the Bar of the Province of Quebec, (1886) 211. First Report ; Quorum reduced, 226. Second Report, 286. Vide *Bar*, 17.

224. Beauport Lunatic Asylum :—Motion to appoint a Select Committee to enquire into the circumstances under which the Beauport Lunatic Asylum contract was renewed during the fall of 1871 ; negatived. (1872) 177.

225. Berthier and Joliette :– On the Bill to modify the boundaries of the counties of Berthier and Joliette, for judicial, electoral and other purpose ; To send for persons and papers and records (1867-8) 49. Reported 60. Vide *Territorial Divisions*, 18.

225½. Bills, Private :—Vide *infra* 435-455.

226. Cadastres :—On the Bill respecting the Cadastres made under the Consolidated Seigniorial Act and the new titles subsequent to the said Cadastres ; To send for persons, papers, and records (1869) 123. Reported 139. Vide *Cadastres*, 1.

227. Chateauguay and Napierville ;—On the Bill to amend the Act respecting the representation of the people in the Legislative Assembly, and to change the limits of the counties of Chateauguay and Napierville ; To send for persons, papers and records, (1869) 113. Reported, 164. Vide *Parliamentary Representation*, 2.

Civil Code :

228. On the Bill to amend article 1318 of the Civil Code ; To send for persons and papers, (1875) 57. Reported with amendments, 68. Vide *Civil Code and Code of Civil Procedure*, 31.

229. Committee appointed to consider all Bills to amend the Civil Code and Code of Civil Procedure (1884) 103. Bills referred, 110. Reports on the various Bills 116, 128, 243, 262, 303.

230. Civil Code and Code of Civil Procedure :—On the Bill to amend the ; (1885) 223. First report reduction of Quorum, 228. Leave to sit on a Saturday 228. Second Report stating that the Committee had adopted one Bill and divided another into two Bills. First paragraph only concurred in, 232.

II. Select Committees appointed :—*continued.*

231. Coal :—On the Bill to amend chap. 63 of the Con. Stats. for L. C. in so far as the same relates to the measurement of Coal ; To send for persons, papers and records, (1867-8) 52. No Report.

Code of Civil Procedure :

232. On the Bill to amend certain articles of the Code of Civil Procedure of L. C. ; To send for persons, papers and records (1869-70) 33. Reported with amendments, 121. Vide *Civil Code and Code of Civil Procedure*, 2.

233. Select Committee appointed to take into consideration the necessary amendments to the Code of Civil Procedure (1875) 39. Bills referred 54, 58. First Report ; Quorum reduced, 40. Report concurred in, 98. Bill respecting Bailiffs referred, 118.

234. On the Bill to amend the Code of Civil Procedure of Lower Canada ; To send for persons and papers, (1876) 69. Bill referred. 70. First Report recommending a reduction of the Quorum ; Quorum to be five, 77. Second Report suggesting the appointment of a Commission, 81. Concurred in ; leave to report from time to time, 83. Report the Bill respecting District Magistrates, 134. Report the Bill respecting Foreign Judgments, 164. Vide *Civil Code and Code of Civil Procedure*, 9.

235. Select Committee appointed to consider all the amendments suggested to be made to the Code of Civil Procedure (1881) 39. Bills referred, 44, 53, 142. 143. First Report 48, Instructions to this Committee, 95. Second Report, 188. Third Report, 272. Concurred in, 273.

Contingencies (Standing Committee) :

236. On Contingencies ; to examine into all such matters and things as may be referred ; to report from time to time their observations and opinions thereon ; to send for persons and papers, (1867-68) 6. 7, 8. First Report ; concurred in, 15. Second Report, 17. (Appendix, No, 1). Member added, 21. Third Report, fixing the number of Extra Writers, Messengers, &c., and also recommending a limited supply of stationery to Members, 28. Second and Third Reports concurred in, 27. Fourth Report, on the expenses of the House, 31. Fifth Report, on the expenses of the House, and the Report of the sub-Committee on the subject of subscribing to Journals, 41. Motion to concur in Fifth Report ; Debate adjourned, 45. Member added, 52. Debate on motion to concur in Fifth Report resumed ; Fifth Report concurred in, with an amendment, 52. Sixth Report (with Estimate for the current year), 75. Sixth Report concurred in, 80. Address ordered, 80. Seventh Report, recommending that the Chairman be authorized to communicate, from time to time, with Contingent Committee of the Council, with a view to diminish the expenses of the Legislature, 81. Message sent to Council, 82. Eighth Report, reducing the number of Messengers, &c., 88. Concurred in, 89. Ninth Report (on the duties of the employees of the House), 95. Concurred in, *ib.* Tenth Report (distribution of stationery to the Members), 99. Concurred in, *ib.* Eleventh Report, recommending the adoption of Regulations for the interior government of the Legislative Assembly, Offices and Post office, during the Recess of Parliament ; and also the adoption of the Auditors' Report, 119. (Appendix, No. 8.) Eleventh Report concurred in, 134.

II. Select Committees appointed :—*Continued.*

Contigencies :—*continued.*

237. On Contingencies ; same powers, (1869) 7, 16. First Report recommending a reduction of the Quorum ; Quorum to be five, 17. Second Report with Estimate of sums required for one month, 24. Third Report on the expenses of the House, 33, concurred in, 38. Fourth Report (Resolutions respecting the purchase of Furniture, &c., and the payment of accounts,) 71, concurred in, 79. Fifth Report, (for an advance) and recommending that a certain vacancy be filled during the remainder of the Session only, 82. concurred in, 83. Sixth Report, respecting certain reductions in the expenditure of the House and List of Officers &c., 182. Concurred in, 193.

238. On Contingencies ; same powers, (1869-70) 8, 15. First Report recommending a reduction of their Quorum ; Quorum to be five, 17. Second Report on the state of the books and expenses of the House 28. Members added, 33, 40. Second Report concurred in, 37. Third Report on the expenses of the House, 35. Fourth Report embracing Report of sub-Committee and Reports of the chief officers of the House, 55. Concurred in, 64. Petition of G. T. Tremblay et al. Referred, 73. Petition of L. Pamphile Lemay referred, 153. Fifth Report respecting indemnity to certain employees &c., 162. Motion to concur in Fifth Report ; an amendment that it be committed ; Debate adjourned, 170. Debate resumed another amendment moved and negatived ; Report committed, 176. Resolutions reported ; two amendments negatived, 177. Report as amended, concurred in, 178.

239. On Contingencies ; same powers, (1870) 5, 12. First Report recommending a reduction of the Quorum ; Quorum to be five, 14. Second Report, (on the Report of the chief officers of the House), 30, concurred in, 37. Third Report (on accounts of past year) 40. concurred in 47. Petition of Duvernay Frères referred, 79. Fourth Report (Rules respecting the employees and the payment of accounts) ; concurred in, 178.

240. On Contingencies ; same powers, (1871) 6, 13. First Report recommending a reduction of the Quorum ; Quorum to be five, 36. Second Report (on accounts of past year), 50. Concurred in, 76. Third Report on the Reports of the chief officers of the House, 94. Concurred in, 120. Fourth Report, (Rules respecting the Employees and the payment of certain extra writers), 166. concurred in, 186.

241. On Contingencies ; same powers, (1872) 6, 17. First Report, reduction of Quorum ; Quorum to be five, 22. Petition of S. P. Turcotte, referred, 99. Second Report (on the Reports of the chief officers of the House), 114. Second Report withdrawn and another substituted therefor, 128. Second Report concurred in, 141. Third Report respecting the Postage on Letters and Sessional Documents, 157. Petition of the Sergeant-at-arms, referred, 176. Third Report concurred in, 177. Fourth Report on the Petition of the Sergeant-at-arms ; and also recommending an increase of salary to several employees, 209. Part of Fourth Report referred to another Committee, 210. An amendment to the motion for concurrence in Fourth Report, 256. Another amendment moved to refer the Report to Mr. Speaker with power to make certain changes therein ; agreed to, 258.

II. Select Committees appointed :—*continued.*

Contigencies :—*continued.*

242. On Contingencies ; same powers, (1873-74) 11, 31. First Report, recommending a reduction of the Quorum ; Quorum to be five, 42. Second Report, (on the expenses of the House), 56. Second Report withdrawn; another Second Report (also on the expenses of the House), 166. Second Report concurred in, 168. Third Report (on the Petition of the Sergeant-at-arms) 166. Third Report concurred in, 168.

243. On Contingencies ; same powers, (1874-75.) 15, 32. First Report recommending a reduction of the Quorum ; Quorum to be five, 41. Second Report (on accounts of past year) 55. Second Report concurred in, 81. Third Report on the Reports of the officers of the House, 164. Concurred in, 165. Fourth Report. 260.

244. On Contingencies ; same powers, (1875) 5, 19. First Report recommending a reduction of the Quorum ; Quorum to be seven, 24. Member added, 61. Second Report, recommending that for the Contingent Committee, there be substituted a Commission to be appointed by the Lieutenant-Governor in Council, and stating that they had drafted an Act in relation thereto, 148. Third Report on the Petition of O. Robitaille, and recommending the purchase of maps of La Nouvelle France, 174. Concurred in, 184.

245. Crédit Foncier :—The Honorable Mr. Ross rose in his place and declared that during the last Session, Acts were passed authorizing the contracting of a new loan, and the establishing of an institution called the " Crédit Foncier, " and that in connection with the same, considerable sums of money have been placed at the disposal of members of this House and of the Government ; Motion to appoint a Committee, to inquire into all the facts relating to this subject, (1881) 51. The Honorable Mr. Pâquet rose in his place and protested against the practice, which it is sought to establish, of interfering in the private affairs of members of this House and of the Government, 52. Debate on motion to appoint a Committee, adjourned, 53. Debate resumed ; Motion agreed to, 57. Report ; Concurred in, 297. Vide *Document printed for the use of Members.* (*Appendix*, No. 4.)

246. Crown Lands Agents :—Motion to appoint a Special Committee to enquire into the merits of allegations made by the member for Chicoutimi, impugning the integrity of Crown Lands Agents &c., in the Saguenay district ; an amendment moved and agreed to, that the Government do lay before the House any paper or document connected with the subject, (1873-74) 118.

247. Debates :—Select Committee appointed to consider the expediency of publishing the Debates of this House &c., (1887) 45. Report, 66.

248. Deeds and Documents :—On the Bill to render valid certain Deeds and Documents executed in the district of Gaspé ; To send for persons and papers, (1874-75) 117. Reported with amendments, 122. Vide *Gaspé*, 1.

349. Deposit Offices :—To enquire into the advisability of establishing Deposit Offices in this Province ; To send for persons and papers,)1869-70) 40. To report from time to time, 73. First Report stating that the Committee had adjourned, 83. Second Report (Draft of a law, intituled : " An Act respecting Deposits "), 153.

II. Select Committees appointed :—*continued.*

250. Drunkards :—On the Bill to provide for the interdiction of habitual Drunkards; To send for persons, papers and records (1869-70) 117. Members added, 119. Reported with amendments. 126. Vide *Drunkards.*

Election Act :

251. To consider all the Bills to amend the Quebec Election Act of 1875 (1878) 74. Bills referred, 76. Report recommending a reduction of the Quorum; Quorum to be five, 97. Second Report, 103.

252. To take into consideration all the Bills to amend the Quebec Election Act, 1875, (1879) 85. Bills referred, 94, 98, 99. First Report, 123. Report the provisions of several Bills combined into one, (No. 41,) 254.

253. To take into consideration all Bills to amend the Quebec Election Act 1875, (1880) 157. Bills referred, 166.

254. Elections :—Motion to appoint a Select Committee to enquire what sums of money have been spent by L. A. Sénécal, for the purpose of aiding in the election of members of this House, (1882) 197. Amendment proposed, that the mover thereof deserves the immediate and severe censure of the House; objected to, on the ground that it contains injurious expressions. Mr. Speaker ruled that it can be taken into consideration; another amendment proposed and upon objection ruled out of order by Mr. Speaker; First amendment agreed to, 199.

Expiring Laws :

255. On Expiring Laws: To enquire into all such matters as may be referred to them; to report from time to time; To send for persons and papers, (1867-68) 6. 8. Report, 119. Bill presented, 91. Vide *Laws, Expiring*, 1.

256. On Expiring Laws; same powers, (1869) 7, 16, Report, 194, Bill presented, 201. Vide *Laws Expiring*, 2.

257. On Expiring Laws :—same powers, (1869-70.) 8, 15. First Report recommending a reduction of the Quorum; Quorum to be five, 19. Bill referred, 134. Second Report, 141. Bill presented, 119. Vide *Laws, Expiring* 3.

258. On Expiring Laws; same powers, (1870), 5, 12. First Report, recommending a reduction of the Quorum; Quorum to be five, 26. Bill referred, 50. Second Report, 134. Bill presented, 34. Vide *Laws, Expiring*, 4.

259. On Expiring Laws; same powers, (1871) 6, 13. First Report recommending a reduction of the Quorum; Quorum to be five, 45. Bill referred, 185. Second Report, 198. Bill presented 158. Vide *Laws, Expiring*, 5.

260. On Expiring Laws; same powers, (1872,) 6, 17. First Report recommending a reduction of the Quorum; Quorum to be five, 85. Bill referred, 189. Second Report, 229. Bill presented, 174. Vide *Laws, Expiring*, 6.

261. On Expiring Laws; same powers, (1873-74.) 11. 31. No Report. Bill presented, 80. Vide *Laws, Expiring*, 7.

II. Select Committees appointed :—*continued.*

Expiring Laws :—*continued.*

262. On Expiring Laws ; same powers, (1874-5.) 15, 32. Report, 235. Bill presented, 182. Vide *Laws, Expiring.* 8.

263. On Expiring Laws ; same powers, (1875) 5, 18. First Report recommending a reduction of the Quorum ; Quorum to be five, 32. Second Report, 149.

264. On Expiring Laws ; same powers, (1876) 9, 24. Member added, 130. First Report recommending a reduction of the Quorum ; Quorum to be three, 160. Second Report, recommending that certain Acts be made permanent, 164. Concurred in, 166. Bill presented, ib. Vide *Laws, Expiring,* 10.

265. On Expiring Laws ; same powers, (1877-8.) 6, 33. First Report recommending a reduction of the Quorum ; Quorum to be three, 48.

266. On Expiring Laws ; same powers, (1878) 6, 35.

267. On Expiring Laws ; same powers, (1879) 5, 41. First Report, 166.

268. On Expiring Laws ; same powers, (1880) 6, 18.

269. On Expiring Laws ; same powers, (1881) 6, 18. First Report, 91. Second Report, 276. Second Report concurred in, 285.

270. Expiring Laws ; same powers, (1883) 117, 135. First Report, 146.

271. On Expiring Laws ; same powers, (1884) 15, 88. First Report, 111.

272. Expiring Laws and Legislation ; same powers, (1885) 7, 35. First Report, 54. Other Reports on the various Bills, 75, 208, 212, 261.

273. On Expiring Laws and Legislation ; same powers, (1886) 9, 30. First Report, 34. Power given to unite two Bills into one, 325. Second Report, 347. Third Report, 359, Vide *Legislation.*

274. On Expiring Laws and Legislation ; same powers, (1887) 15, 38. First Report ; Reduction of the Quorum, 84. Second Report, 168. Third Report, 180. Fourth Report, 195. Fifth Report, 211. Sixth Report, 233. Third Report concurred in, 268. Seventh Report, 291.

275. Female Prison : Motion for House in Committee to consider of a certain proposed Resolution respecting the agreement entered into between the Government and les *Dames Religieuses du Bon Pasteur,* Montreal. His Excellency's recommendation signified ; House goes into Committee, (1877-8) 148. Report a Resolution, agreed to, 157.

276. Fires, Gaspé, District : To examine all documents and official correspondence, in relation to the Fires which have occurred on the shores of the Gulf of St Lawrence in the Gaspé District, in 1867 and 1868, (1869) 107. Report recommending a reduction of their Quorum and requesting additional powers, 111. Concurred in 117. Second Report (App. No. 2) 213.

II. Select Committees appointed :—*continued.*

277. Forests, Protection of :—On the Bill respecting the clearing of lands, and to amend the Act to protect Forests against fires; To send for persons, papers, and records (1870) 71. Reported with amendments, 108. Vide. *Fires* 1.

278. Game Act :—On the Bill further to amend the Lower Canada Game Act; To send for persons, papers and records, (1867-68) 123. Reported with amendments, 124. Vide *Game Laws*, 1.

Game Laws :

279. On the Bill further to amend the Game Laws of this Province; To send for persons, papers, and records (1869) 81. Reported with amendments, 92. Vide *Game Laws* 2.

280. On the Bill further to amend the Game Laws of this Province; To send for persons, papers, and records, (1870) 110. Reported with amendments, 120. Vide *Game Laws*, 5.

281. On the Bill to further amend the Game Laws in this Province; To send for persons, papers, and records, (1871) 85. First report (reduction of Quorum) 97. Member added, 99. Reported with amendments, 134. Vide *Game Laws*, 6.

282. On the Bill to further amend the Game Laws of this Province; To send for persons, papers, and records, (1872) 110. Reported with amendments, 147. Vide *Game Laws*, 7.

283. On the Game Laws of this Province; To send for persons, and papers, (1875) 29. Quorum reduced, 44. Reported with amendments, 86. Vide *Game Laws*, 9.

284. On the Bill to consolidate the Game L[illegible] this Province; To send for persons and papers, (1876) 56. Report, 164. Concurr[illegible]36. Vide *Game Laws*, 10.

285. On the Bill to amend the Game Laws; To send for persons and papers, (1879) 160. First Report; reduction of Quorum, 179. Second Report, 253. Vide *Game Laws*, 17.

286. On the Bill to amend and consolidate the Game Laws of this Province; To send for persons and papers, (1880) 238. No Report.

287. On the Bill to amend and consolidate the, (1882) 168. Report, 178. Vide *Game Laws*,

287½. On the Bill to amend and consolidate the Game Laws of this Province, (1884) 164. Bill referred, 164. Report, 194. Vide *Game Laws*, 27, 28.

288. Gaspé Fishery and Coal Mining Company :—To enquire whether the Gaspé Fishery and Coal Mining Company have complied with all the conditions of their charter, (1867-68) 72. Report that they have not complied with all the conditions of their charter, 123.

Gaulthier, D. Z. :

289. Select Committee appointed to examine the claims of, (1883) 248. *No Report.*

290. Motion to appoint a Select Committee to inquire into the validity of his claims; Objection taken that it relates to a matter, not within the province of this Legislature. Mr. Speaker defers giving his decision until to morrow, (1884) 169. Mr. Speaker overrules the objection, 183.

II. Select Committees appointed :—*continued.*

291. Gold Mines Act :—On the Bill to amend the ; to send for persons and papers, (1879) 122. First Report; reduction of Quorum, 179. Second Report, 200. Vide *Gold Mines Act.*

292. Gold Mines, Beauce :—To take into consideration the Petition of Louis St. Onge and others; praying for an investigation on the working of the Beauce Gold Mines, (1878) 39. Members added, 39. Report, 101. Part of Report concurred in, 102.

293. Gosford Road :—To inquire into the practicability of continuing the Gosford Road to Lake St. John; To examine persons and papers &c., (1869-70) 29. Report, (App. No. 2) 103. Referred to printing Committee *ib.*

294. Governor General :—To prepare an Address of Welcome to His Excellency the Governor General and to Her Royal Highness the Princess Louise, (1879) 57 Address reported, 73. Vide *Addresses,* 15.

295. Gunpowder :—On the Bill to amend the Acts 27 and 28 Vict., c. 56, respecting the storage of Gunpowder in the cities of Quebec and Montreal; To send for persons, papers and records, (1867-68) 74. Petitions referred, 86. Reported with amendments, 119. Referred back to the same Committee, 130. Vide *Gunpowder,* 1.

296. Hoffman, John :—Petition of John Hoffman for an Act to relieve him from a judgment rendered in the Court of Appeals condemning him to pay $1000 damages, interest and costs without having been summoned and heard for the purposes of such judgment (1873-74) 78. Vide *Justice, Administration of,* 90.

Hygienic and Mortuary Statistics :

297. Select Committee to enquire as to the most efficacious means of regulating Burials, (1874-75) 47. First Report, recommending a reduction of their Quorum ; Quorum to be five, 74. Second Report, 95. Second Report concurred in, 112. Third Report, 118. Motion to concur in Third Report; objection taken; Mr. Speaker ruled that the said Report cannot be concurred in, 135.

298. Select Committee appointed to enquire into the best system of the Hygienic and Mortuary Statistics, (1875) 28. First Report recommending a reduction of the Quorum; Quorum to be five, 32. Second Report, 75. Concurred in, 98. Third Report, 107. Concurred in, 130.

299. Hypothecs :—To examine into the advisability of amending the laws respecting Hypothecs and the Registration thereof, (1879) 42. First Report recommending a reduction of the Quorum ; and requesting leave to report from time to time ; concurred in, 61.

300. Industrial Interests :—To consider the best means of developing and encouraging the industrial interests of this Province ; the said Committee specially directed to ascertain the various branches of industry to be established in the Province of Quebec ; To report from time to time ; To send for persons and papers, (1871) 136. Report, (App, No. 3.) 216. To be printed, 222.

II. Select Committees appointed :—*continued.*

Industries (Standing Committees) :

301. On the various industries of this Province; To examine all such matters as may be referred; To report from time to time; To send for persons and papers, (1872) 44. Petition of Sir Hugh Allan referred, 99. members added, 100. *No Report,*

302. On the various Industries of this Province; same powers, (1873-74.) 11, 32. First Report recommending a reduction of the Quorum; Quorum to be seven, 46. *No Report.*

303. On the various Industries of this Province; same powers, (1874-5) 15, 33. *No Report.*

304. On the various Industries of this Province; same powers. (1875) 5, 19. First Report recommending a reduction of the Quorum; Quorum to be five, 32.

305. On the various Industries of this Province; same powers, (1876) 9, 24, First Report recommending a reduction of the Quorum to seven Members, 37. Second Report (copper ore St Jérome) 76. Part of the second Report concurred in, 77. Third Report (St. Urbain Mines), 134, objection taken to a motion to concur in, the 3rd Report on the ground that it recommends an expenditure of Public Funds; Mr. Speaker decides that the English version is not in Order; Report concurred in, 137. Fourth Report (App. No. 5.); Concurred in; *To be printed,* 196.

306. On the various Industries of this Province; same powers, (1877-8) 6, 33. First Report recommending a reduction of their Quorum; Quorum to be seven, 48. Second Report. (App., No. 4.) concurred in, 156.

307. On the various Industries of this Province; same powers (1878) 6, 35. First Report recommending a reduction of the Quorum; Quorum to be seven, 57.

308. On the various Industries of this Province; same powers, (1879) 5, 41.

309. On the various Industries of this Province; same powers; (1880) 6, 18. members added 40, First Report recommending a reduction of their Quorum; Quorum to be seven; 44. concurred in, 47.

310. On the various Industries of this Province; same powers, (1881) 6, 18. First report recommending a reduction of their Quorum; Quorum to be seven, 32.

311. On the various Industries of this Province; same powers, (1882) 6, 18. First Report recommending a reduction of their Quorum; Quorum to be seven, 29.

312. On the various Industries of this Province; same powers, (1883) 21, 41. First Report recommending a reduction of the Quorum; Quorum to be seven, 80.

313. On the various Industries of this Province; same powers, (1884) 15, 52. First Report recommending a reduction of the Quorum; Quorum to be seven, 62.

314. On the various Industries of this Province; same powers, (1885) 7, 35. First Report recommending a reduction of the Quorum; Quorum to be five, 58.

315. On the various Industries of this Province; same powers, (1886) 9, 30. First Report recommending a reduction of the Quorum; Quorum to be five, 86.

II. Select Committees appointed :—*continued.*

Industries :—*continued.*

316. On the various Industries of this Province; same powers, (1887) 15, 38. First Report recommanding a reduction of the Quorum; Quorum to be five, 81. Member added instead of another, 76.

317. Jacques-Cartier Contested Election, :—Declaration made in the House respecting, (1884) 356. Motion to appoint a Committee; Objection raised and same ruled out of order, 358. Speaker's decision confirmed by the House; Committee appointed, 359. First Report, 364. Motion to concur in. First Report, negatived, 366. Second Report 360. Motion for concurrence in Second Report, 370. Part of Second Report concurred in, 376.

318. Jacques Cartier Normal School :—Motion that a Select Committee be appointed to enquire into the facts and circumstances connected with the contract for furniture in the Jacques Cartier Normal School; amendment that the said Question be referred to the Standing Committee on Public Accounts; agreed to, (1879) 208.

319. Joint Stock Companies :—On the Bill to amend the Joint Stock Companies Incorporation Act; To send for persons, papers, and records, (1869-70) 49. Reported with amendments, 138. Vide *Joint Stock Companies*, 6.

320. Joliette and Berthier :—On the Bill to establish the limits of the counties of Joliette and Berthier, for judicial, municipal, educational, electoral and registration purposes; To send for persons, papers and records, (1869) 46. Reported, 55. Vide *Territorial Divisions*, 54.

321. Journals :—Select Committee appointed to inquire whether it is necessary to correct the Journals, (1886) 349. Report, 358. Concurred in, 364. Entry read and Journals corrected, 418. Vide *Journals*, 14.

Justice Administration of :

322. To enquire into the Administration of Justice in the county of Saguenay, (1869-70) 23. Members added, 139, 142. Report, 170.

323. To inquire into the Administration of Justice in this Province, (1873-74) 60. Petition of John Hoffman referred. 78. Vide *Justice, Administration of*, 90.

324. Kamouraska Court House and Gaol :—On the Bill to amend the Act to provide means of supplying the loss of the Public Records and Documents destroyed by fire at the Kamouraska Court House and Gaol; To send for persons, papers and records, (1869) 143. *No. Report.*

325. Laprairie Registration Office :—To enquire into the legality of the payment of the sum of $2,522 to A. Bauvais, for building in the county of Laprairie a Registration Office or Court House, (1879) 89. First Report recommending a reduction of their Quorum; Quorum to be five, 101.

II. Select Committees appointed :—*continued.*

326. Legal, Medical and Notarial Professions :—On the Bill to provide for the appointment of a Board of Examiners; To send for persons and papers, (1887) 141. First Report recommending that an additional number of 200 copies in English and French be printed; concurred in, 153. Second Report recommending that the further consideration of the Bill be postponed; concurred in, 196.

Legislation :

327. Select Standing Committee on Legislation appointed, (1882) 6, 17. First Report recommending a reduction of their Quorum; Quorum to be five, 23. Second Report amending one of last Session; Concurred in, 53. Bills referred, 57, 95, &c.,—Other Reports on the various Bills, 59, 83, [illegible] 137, 153, 188, 193, 241, 258, 274, 281, 317, 347.

328. Select Standing Committee ordered by the House, (1883) 21. The above Committee abolished, 117.

329. Legislative Council and Legislative Assembly :—On the Bill respecting the permanent Employees of the; To send for persons and papers, (1880) 247. Report, 294.

Legislative Council :

330. Select Committee appointed to examine the Journals of the Legislative Council, respecting the Bill to abolish the elective cense of eligibility of the Legislative Assembly (1881) 296. Report, 299. Concurred in, 305.

331. Select Committee appointed to examine the Journals of the Legislative Council, (1881) 296, Report, 299. Concurred in, 395.

332. Committee appointed to search the Journals of the Legislative Council, with respect to the Huntingdon Railway Bill, (1882) 258. Report, 259.——Relating to the St. Michel de Bellechasse Bill, 275. Report, 276.

333. Committee appointed to search the Journals of the Legislative Council with respect to the Huntingdon Railway Bill, (1882) 258. Report, 259.

Library :

334. To assist Mr. Speaker in the direction of the Library of the Legislature, so far as the interests of this House are concerned, and to act on behalf of this House, as members of a Joint Committee for the management of the Library; Message sent to the Council, requesting them to appoint members to act on their part, (1867-68) 12. Message from the Council naming the members on their part, 26. Petition of A. Laperrière referred, 40. Librarian's Report referred, 41. Petition of J. O. Côté referred 55. First Report, recommending the payment of certain sums for Books &c., 82.

335. To assist Mr. Speaker &c.; Message sent to Council naming the members on the part of the Assembly, (1869) 16. Members on the part of the Council, 22. Report of Librarian referred, 53. Report, 137.

II. Select Committees appointed :—*continued.*

Library :—*continued.*

336. To assist Mr. Speaker &c. ; Message sent to the Council, (1869-70.) 16. Message from the Council naming the members on their part, 25. Report of the Librarian referred, 58.

337. To assist Mr. Speaker &c.; Message sent to the Council, (1870) 13. Message from the Council naming the members on their part, 18. Message to Council naming an additional member, 44, Petition of H. J. Morgan referred, 57. Report respecting the lending of Books, and also transferring the Library accounts to the accountant, of the Assembly 201. Concurred in, 202.

338. To assist Mr. Speaker &c. ; Message sent to L. Council, (1871) 15. Message from L. Council naming the members on their part, 40. Report recommending that the Catalogue be printed and that silence be observed in the Library, 156. concurred in, 226.

339. To assist Mr. Speaker&c ; Message sent to L. Council, (1872) 17. Message from Council naming the members on their part, 23. Member added ; further Message to L. Council, 52. Petition of A. Lapierre referred, 66. Order referring the Petition of A. Lapierre rescinded, 99. Report recommending an increase of Salary to Mr. Lemay, to Mr. Simoneau and to the Messenger, 181. Concurred in, 203.

340. To assist Mr. Speaker &c.; Message sent to Council naming the members on the part of the Assembly (1873-74.) 32. Members on the part of the Council, 43. Petition of Jean Côté referred, 165. Report respecting the Books lost, and recommending that no person except members shall take Books from the shelves, 167. Concurred in, 203.

341. To assist Mr. Speaker &c ; Message sent to Council naming the members on the part of the Assembly (1874-5.) 20. Members on the part of the Council, 43. Report that it is desirable to unite the Library of Public Instruction with the Library of the Legislature &c., 182. Concurred in, 241.

342. To assist Mr. Speaker &c ; Message sent to Council naming the Members on the part of the Assembly (1875) 15. Members on the part of the Council, 27. *No Report.*

343. To assist Mr. Speaker &c ; Message sent to Council requesting them to appoint members of the Joint Committee on their part (1876) 21. Member added ; Message sent to Council 36. Message from the Council naming the members of the Joint Committee on on the part of the Council, 56. First Report (granting $5.000 to the Library, and an increase of salary to the Assistant Librarian) 76. Part of First Report concurred in, 78. Second Report ; concurred in, 166.

344. To assist Mr. Speaker &c ; Message sent to the Council, requesting them to appoint members of the Joint Committee on their part (1877-8.) 27. Message from the Council, naming the members of the Joint Committee on the part of the Council, 53. Report, 134.

345. To assist Mr. Speaker &c ; Members appointed on the part of the Assembly ; Message sent to the Council (1878) 29. Report, 44. Members on the part of the Council, 46.

II. Select Committees appointed :—*continued.*

Library :—*continued.*

346. To assist Mr. Speaker &c; Members appointed on the part of the Assembly ; Message sent to Council, (1879) 37. Members on the part of the Council 62.

347. To assist Mr. Speaker &c; Members appointed on the part of the Assembly ; Message sent to Council (1880) 19. Members on the part of the Council, 53.

348. To assist Mr. Speaker &c; Members appointed on the part of the Assembly ; Message sent to Council, (1881) 19. Members on the part of the Council, 30.

349. To assist Mr. Speaker &c; Members appointed on the part of the Assembly ; Message sent to the Council (1882) 18. Members on the part of the Council, 30.

350. To assist Mr. Speaker &c.; Members appointed on the part of the Assembly; Message sent to the Council, (1883) 28. Members on the part of the Council, 53. Report, 299.

351. To assist Mr. Speaker &c.; Members appointed on the part of the Assembly; Message sent to the Council, 53. Members on the part of the Council, (1884) 92. First Report, 148. Second Report, 236. Concurred in, 237.

352. To assist Mr. Speaker &c.; Members appointed on the part of the Council, (1885) 30. Members on the part of the Assembly, 44. First Report, concurred in, Message sent to Council, 133. Second Report, 208.

353. To assist Mr. Speaker &c.; Members appointed on the part of the Council, (1886) 25. Members on the part of the Assembly ; Message sent to Council, 18. First Report concurred in, 79. Second Report, 149. Motion to concur in Second Report; a point of order being raised.—Mr. Speaker ruled that the motion is not in order. 152. Another motion for concurrence in 2nd Report, overruled by Mr. Speaker, 160. Two amendments proposed, to question of concurrence in Second Report, 177. Second amendment negatived ; First amendment agreed to, 178. Another amendment proposed and same negatived; Main motion as amended agreed to, 179. Third Report, 219. Concurred in ; Message sent to Council 243. Fourth Report (App. No. 2) 249.

354. To assist Mr. Speaker &c. ; Members appointed on the part of the Council (1887) 41.

355. Life Assurances :—On the Bill to amend 29th Vic., ch. 17, relating to Life Assurances : To send for persons, papers, and records, (1869) 68. Reported with amendments, 135. vide *Insurance Companies*, 2.

Limits of the Province of Quebec :—

356. To consider the Northern and North Western limits of the, (1885) 97. First Report; reduction of Quorum, 108.

357. Committee appointed to take into consideration the Northern and North-Western limits of the Province of Quebec, (1886) 24. First Report, 31. Second Report (App. No 4) 358. Second Report concurred in; Resolutions on this subject adopted, 426. Referred to a Select Committee to prepare an Address to the Governor General; Address reported and agreed to, 427. Address to Lieutenant Governor requesting him to transmit the same, 428.

II. Select Committees appointed :—*continued.*

358. Loan :—Motion to appoint a Select Committee to enquire into all matters connected with the Loan of £800,000 stg; (1874-5) 179. Amendment, that the said loan was a successful one &c.; Another amendment moved that the loan was not necessary &c., negatived, 180. First amendment, agreed to, 181.

359. Lorne, Marquis of :—To prepare an Address of welcome to His Excellency the Governor General and to Her Royal Highness the Princess Louise, Vide *Addresses*, 15.

360. Lotteries :—On the Bill to amend chap. 95 of the Con. Stats. of Canada, respecting Lotteries; To send for persons, papers, and records, (1869) 91. Reported with amendments, 96. Vide *Lotteries*,

Magdalen Islands :

361. To enquire into the system of the tenure of lands in the Magdalen Islands, in the county of Gaspé; and further to enquire as to the best means of improving the condition of the inhabitants of the said Islands, (1867-68) 83. *No Report.*

362. To enquire into the tenure of the lands in the Magdalen Islands, in the County of Gaspé, and the best means to be taken to improve the condition of the residents of the said Islands; To send for persons and papers, (1872) 53. *No. Report.*

363. To enquire amongst other things, into the best means to adopt to ameliorate the condition of the residents of these Islands, in so far as the same relates to the tenure of the said lands; To send for persons and papers, (1873-74) 48. Report recommending a reduction of the Quorum; Quorum to be four, 69.

364. Select Committee to enquire into the tenure of lands in the (1874-5), 23. First Report recommending a reduction of their Quorum; Quorum to be five, 41. Second Report 234. Motion to concur in Second Report; Withdrawn; Report to be printed for members, 311.

365. Manufactories :—On the Bill to encourage the introduction and establishment of Manufactories in this Province; To send for persons, papers, and records, (1870) 65. Reported with amendments, 85. Vide *Manufactories*, 1.

Medical Profession :

366. On the Bill concerning the Medical Profession of the Province of Quebec; To send for persons and papers, (1875) 84. No Report.

367. On the Bill respecting the Medical Profession in this Province; To send for persons and papers, (1876) 110. Bill referred, 111. Report that they have combined the provisions of this Bill with the Bill to amend and consolidate the Acts relating to the Profession of Medicine and Surgery, 133. Vide *Medical Profession*, 6. 8.

II. Select Committees appointed :—*continued.*

Medicine and Surgery :

368. On the Bill to amend and consolidate the Acts respecting the profession of; To send for persons and papers, (1879) 113. First Report: Member added, 117. Second Report, 154. Vide *Medical Profession*, 10.

369. On the Bill respecting the profession of; (1882) 50. Report the Bill with amendments and also another Bill concerning Public Health which they recommend, 140. Concurred in 140. Vide *Medicine and Surgery*, 14.

370. Members of the Legislative Assembly :—On the Bill to amend the Act respecting the Election of, (1884) 171. Report, 217. Vide *Elections*, 54.

371. Montreal Fire Marshal :—On the Bill to provide for the appointment of a Fire Marshal for the city of Montreal and to define his powers and duties; To send for persons, papers, and records, (1867-8) 74. Reported with amendments, 108. Vide *Fire Marshal*, 1.

372. Municipal Act (L. C.) :—To enquire into the working of the Municipal Act of L. C. the Act respecting abuses prejudicial to Agriculture, and other Acts relating thereto, (1867-68) 35. First Report, reduction of Quorum; Quorum to be seven, 39. All petitions on the subject referred, *ib.* Bills referred, 48, 49, 53, 117. Members added, 69. Second Report, with Acts consolidated and amended, and recommending that the same be printed and a copy sent to each Municipal Council; concurred in, 147.

373. Municipal Code :—On the Bill, intituled: The Municipal Code of the Province of Quebec; To send for persons, papers, and records; 79th Rule suspended (1869-70) 25. First Report (sub Committee appointed) 34. Concurred in, 37. Second Report, 102. Concurred in, 103. Third Report, with amendments to the Bill, 137. Concurred in, 138. Vide *Municipal Code*, 4.

374. On the Bill to amend the Municipal Code of the Province of Quebec; To send for persons, papers, and records (1872) 48. Member added, 75. Reported with amendments, 159. Vide *Municipal Code*, 8.

375. On the Bill to amend certain articles of the Municipal Code, and to add certain provisions thereto; To send for persons, papers and records, (1873-74) 143. Report, 156. Vide *Municipal Code*, 11.

376. On the Bill to amend certain articles of the Municipal Code of the Province of Quebec; To send for persons, and papers (1874-75) 83. Bill referred, 106. First Report reduction of Quorum, 108. Second Report, 173. Vide *Municipal Code*, 12.

377. On the Bill further to amend the Municipal Code by inserting a certain article after article 1030; To send for persons and papers, (1875) 87. Member added, 103. Bills referred, 87, 102, 118. Quorum reduced, 104. Reported with amendments. 152. Vide *Municipal Code*, 19.

II. Select Committees appointed :—*continued.*

Municipal Code :—*continued.*

378. On the Bill to further amend certain articles of the Municipal Code of the Province of Quebec; To send for persons and papers, (1876) 70. Bills referred 70, 91. First Report recommending a reduction of the Quorum; Quorum to be five; To report from time to time, 86. Report certain amendments. 159. Vide *Municipal Code*, 20.

379. Select Committee to consider and report on all Bills to amend the Municipal Code and all amendments which may be suggested thereto, (1877-78) 70. Bills referred, 71, 75, 118, 130. To report from time to time; Report recommending a reduction of their Quorum, 112. Report Bill to amend certain articles of the Municipal Code of the Province of Quebec, 141.

380. To consider all the Bills to amend the Municipal Code, (1878) 37. Bills referred 37, 41, 48. First Report recommending a reduction of their Quorum, and asking leave to report from time to time; concurred in, 44. Member added, 58. Report that they have combined the provisions of several Bills into one; To be printed, 72. Third Report, 88.

381. To take into consideration all Bills to amend the Municipal Code, (1879) 62. Several Bills referred, 79. First Report recommending a reduction of their Quorum and the purchase of 24 copies of DeBellefeuille's Municipal Code, 81. Members added, 124. Petition referred, 253. Report that they have combined the provisions of several Bills into one, 254.

382. To take into consideration all the Bills to amend the Municipal Code, (1880) 85. Report, 220.

383. Select Committee appointed to consider all the Bills to amend the; (1881) 39. Bills referred, 39, 42, 70, 122, 126, 136, 143. First Report, 55. Second Report recommending that the several proposed amendments to the Municipal Code, be referred to the Commission apppinted to codify the Statutes, 233.

384. Select Committee appointed to study the amendments to be made to the, (1882) 31. Bills referred, 45, 57, 60. Members added, 56. Report recommending a reduction of their Quorum; Quorum to be five, 59. Second Report, 138.

385. On the Bill to amend Article 1048 of the, (1883) 48. First Report; reduction of Quorum, 52. Member added, 81. Second Report, 171.

386. Select Committee appointed to consider all the Bills to amend the; Bills referred, (1884) 103, 108, 129. First Report, 111. Second Report, stating that they have united several Bills into one, 225

387. Select Committee to consider all the Bills to amend the Municipal Code, (1885) 67. First Report, 76. Report draft of a Bill containing the amendments adopted by the Committee, 182.

388. To consider all the Bills to amend the Municipal Code, (1886) 8, 33. First Report, 39. Report draft of a Bill containing the amendments adopted by the Committee, 240.

II. Select Committees appointed :—*continued.*

Municipal Code :—*continued.*

389. To consider all the Bills to amend the Municipal Code; to report from time to time, (1887) 92. First Report; Quorum reduced, 114. Report a Bill containing all the amendments adopted by the Committee, 185. Third Report, 238. Vide *Municipal Code*, 124.

Municipal Taxation :

390. Motion to appoint a Select Committee to take into consideration the present system of Municipal Taxation which exists in the Province of Quebec, &c.; withdrawn, (1876) 160.

391. Select Committee appointed to take into consideration the present system of Municipal Taxation in the Province of Quebec; with power to report from time to time, by Bill or otherwise, (1877-78) 152. Report, 184, Concurred in, 189.

392. Municipalities :—On the Bill to explain the 11th section of the Act 27 Vic. chap. 9, respecting the sale of Real Estate by Municipalities; to send for persons and papers, (1869) 143. Bill and Petition referred, 143, 144. Reported with amendments, 157. Vide *Real Estate*, 2.

393. Municipalities, Sale of Lands by :—On the Bill to amend the Act 27 Vic. chap. 9., respecting the sale of Lands by Municipalities; to send for persons, papers and records (1869-70) 108. Reported with amendments, 121. Vide *Municipalities*, 3.

394. Mutual Insurance :—Select Committee to enquire into the best means of establishing a system of Mutual Insurance against Fire, (1874-75.) 47. First Report, 122. Concurred in, 127.

Mutual Insurance Companies :

395. On the Bill to establish; to send for persons and papers, (1879) 213. Report, 221. Vide *Mutual Insurance Companies.*

396. Select Committee appointed to consider of the best method to establish in the Province, a system of Mutual Assurance against fire, (1875) 25.

397. Notarial Acts :—On the Bill to render valid all Notarial Acts which were not countersigned at the time of the promulgation of the Civil Code on account of the death of the second Notary who ought to have countersigned such Acts; to send for persons papers and records (1869) 44. Reported amended, 210. Vide *Notaires*, 1.

Notarial Profession :

398. To suggest whatever changes they may deem necessary in the laws respecting the Notarial Profession, so as to give sufficient guarantee to the public, (1867-68.) 81. No *Report.*

399. On the Bill respecting the Notarial Profession; To send for persons and papers (1874-5) 57. First Report, reduction of Quorum; Member added, 114. Second Report, concurred in, 164. Third Report, 243. Fourth Report, with amendments to the Bill, 275. Vide *Notaries*, 12.

II. Select Committees appointed :—*continued.*

Notarial Profession :—*continued.*

400. On the Bill to amend and consolidate the various acts respecting the Notarial Profession in this Province ; (1875) 29. Bill referred, 34. Member added ; Quorum reduced, 38. Reported with amendments, 105. Vide *Notarial Profession*, 16.

401. On the Bill to amend the Act 39 Vic., ch. 33, intituled : " An act to amend and consolidate and several Acts respecting the Notarial Profession in this Province ; To send for persons and papers (1876) 70. Reported with amendments, 106. Vide *Notarial Profession* 15.

402. To take into consideration all Bills respecting the Notarial Profession (1880) 59. Bills referred, 70. Report 109. Vide *Notarial Profession* 19.

403. Select Committee appointed to take into consideration all the Bills respecting the Notorial Profession (1879) 181. Report Bill to amend and consolidate the various Acts respecting the Notarial Profession, with amendments. *To be* re *printed*, 200

404. Select Committee appointed to consider all the Bills respecting the, (1881) 84. Bills referred, 86. First Report, 178. Second Report, 209.

405. On the Bill to legalize, in certain respects, the procedings of certain Boards of Notaries ; To send for persons, papers, and records, (1867-8) 90. Reported with amendments, 95. Vide *Notaries*, 6.

406. Select Committee appointed to consider all the Bills respecting the, (1882) 84 Bills referred, 86. First Report, 153.

407. Notre Dame des Anges Farm :—Motion for the formation of a Select Committee to enquire into the abandonment or transfer by the Government of the claims of the Crown upon the Notre Dame des Anges Farm &c. ; Amendment moved that certain words be added to the main motion, (1879) 89. Agreed to ; Committee appointed ; Members added, 90. First Report, 93. Second Report, 95. Third Report, 126. Fourth Report ; concurred in, 133. Final Report (Appendix No. 3), 291. Statement of the expenditure incurred to be laid before the House, 334.

Nut-Locks :

408. The Honorable Mr. Chapleau rose in his place and declared that he is credibly informed and believes he can satisfactorily prove that out of the price agreed upon between the Government and Dr. J. MacKay for placing Nut-Locks, and out of the profits of the contract, a considerable sum was used to assist friends of the Government in their Elections ; Motion to appoint a Select Cemmittee to enquire into the circumstances connected with the said contract ; amendment moved that this House should not impose upon the Province the expense of an investigation before a Select Committee, (1879) 284. Another amendment moved that it is desirable in the interest of the public generally, to know to what object such exorbitant profits have been applied ; last amendment negatived ; First amendment agreed to, 285.

II. Select Committees appointed :—*continued.*

Nut-Locks :—*continued.*

409. Motion to appoint a Select Committee to enquire into the facts and circumstances connected with the awarding of a contract for the the placing of Nut-Locks on the Q. M. O. & O. Railway; objection taken that this question has already been decided during the present Session,—Mr. Speaker ruled that the motion is not in order, (1879) 300.

Parliament Buildings :

410. Motion to appoint a Special Committee to enquire into all the circumstances connected with the granting of the contract to A. Charlebois & Co. for the construction of the Parliament Buildings, (1884) 234. An amendment proposed and negatived, 235. Main Question negatived, 236.

411. A Member declares from his Seat that he believes he is in a position to establish that the Hon. J. A. Mousseau and J. G. H. Bergeron received divers sums of money for what they had done to secure the contract for the construction of the Parliament Buildings, in favor of Mr. Charlebois, (1884) 306. Motion to appoint a Committee, 307. Agreed to, 309. First Report, 345. Second Report, 364. Motion to concur in second Report negatived, 366. Third Report, 369. Part of third Report, concurred in, 376.

412. Parochial Meetings :—On the Bill to amend the Act 38 Vic., c. 29, concerning parochial Meetings in the parishes formed or to be formed out of the old parish of *Notre Dame de Montréal*; To send for persons and papers, (1875) 137. Report 144. Vide *Parishes, Erection of*, 7.

Picard, Louis :

413. To examine his Petition, praying to be reimbursed a certain sum expended on the opening of a winter road to Lake Jacques Cartier ; To send for persons and papers, (1870) 50. Report recommending the Legislature to grant the aid which it may deem expedient, 108.

Printing (Standing Committee) :

414. On Printing; To examine all such matters as may be referred; To report from time to time. To send for persons and papers, (1867-68.) 6, 7, 8. To act as Members of a Joint Committee ; Message sent to Council in relation thereto, 12. Message from Council, naming the Members on their part, 26. Report of the Clerk of the Crown in Chancery referred, 41. First Report, respecting the printing and distribution of printed documents. (Appendix, No. 6), 52. First Report considered in Committee, and progress reported, 59. First Report again considered and amended, 60. Second Report, respecting the payment of accounts for printing, 136. concurred in, 137. Third Report (respecting tenders for the printing, binding &c., of the Legislature), 148.

415. On Printing ; same powers, (1869) 7, 16. Message sent to Council, 16 Message from Council naming the members on their part, 22. First Report respecting the printing of certain documents, and also Mr. Langlois' Report submitting the accounts for Printing. &c., 73, 74. Second Report, recommending that certain documents be

II. Select Committees appointed :—*continued.*

Printing :—*continued.*

printed, 196. Third Report recommending that the printing be given out by contract &c., 197. Fourth Report, recommending that certain documents be printed as Sessional Papers, 214. First, Second, Third and Fourth Reports concurred in, 215.

416. On Printing; same powers, (1869-70) 8. Message sent to Council, 16. Message from the Council naming the members on their part, 25. Documents referred, 26, 39, 47, 54. First Report on Printing accounts for the past year, and the Report of the Clerk of the Committee as to costs of printing and contracts for same, 42. Concurred in, 47. Second Report, recommending that certain documents be printed, and that others be notprinted, 72. Concurred in, 73. Third Report recommending that a certain document be printed, 101. Concurred in, 103. Fourth Report, recommending that a document be printed; concurred in, 108. Fifth Report recommending that one document be printed and that another be not printed, 121. Concurred in, 122.

417. On Printing; same powers, (1870) 5, 12. Message sent to L. Council desiring the appointment of a Joint Committee, 13. Message from L. Council naming the members on their part, 18. Documents referred, 11, 14, 24, 33, 44, 46. First Report (on the accounts of the past year, and in referrence to the number of documents to be printed,) 53. Concurred in, 70. Second Report suspending the Rule which refers to the printing of Bills by contractors; concurred in, 120. Third Report recommending that certain documents be printed and that others be not printed, 153. Fourth Report respecting the printing of certain documents; Third and Fourth Reports concurred in, 204.

418. On Printing; same powers, (1871) 6, 13. Mr. Gérin added instead of Mr. Gendron; Message sent to Council 15. Message from L. Council naming the members on their part, 46. Documents referred, 36, 99, 119, 161, 198, 203, 211. First Report reducing the Quorum and respecting the printing of certain documents, 142. Concurred in, 143. Second Report, recommending an exchange of documents with the Federal Government, and that certain documents be printed and that others be not printed; and also the accounts for printing, 190. Concurred in, 198.

419. On printing; same powers, (1872) 6. Message sent to L. Council, 17. Message from L. Council naming the members on their part, 23. First Report submitting a new list of prices for the Parliamentary printing &c., 54. Second Report recommending that the Reports of the various Departments be printed before they are laid before the House &c., and that their Quorum be reduced to five, 63. First Report concurred in, 64. Second Report concurred in, 71. Documents referred, 86. Third and Fourth Reports recommending that certain documents be printed and that others be not printed, 145, 189. Fifth Report recommending the Government to advertise for tenders &c., 234.

420. On Printing; same powers; (1873-74.) 11. 31. Message sent to L. Council, 32. Message from L. Council naming the members on their part, 43. Documents referred 47. First Report recommending a reduction of their Quorum to seven members, &c., 102, Concurred in, 114. Second Report, recommending that certain documents be not printed, 155. Concurred in, 168.

II. Select Committees appointed :—*continued.*

Printing :—*continued.*

421. On Printing; same powers, (1874-75.) 15, 32. Message sent to Council, 33. Message from L. Council naming the members on their part, 43. First Report reducing their Quorum and appointing a sub-Committee, 102. Concurred in 103. Second Report recommending that certain documents be printed, and that the Governement be authorized to advertiae for tenders for the Printing during the recess, &c., 260. Concurred in, 285.

422. On Printing; same powers (1875) 5, 9. To act as members of a Joint Committee. Message sent to L. Council in relation thereto, 21. Message from L. Council naming the members on their part, 27. First Report recommending a reduction of the Quorum; Quorum to be seven, 68. Second Report authorizing the Government to make contracts during the vacation for the printing of Private Bills, 170. Third Report respecting the contracts for printing; concurred in, 184.

423. On Printing; same powers, (1876) 9, 24. To act as members of a Joint Committee; Message sent to Council, in relation thereto, 24. Members on the part of the Council, 56. First Report, (sub-Committee appointed) Quorum reduced, 64. First Report concurred in, 66. Second Report recommending that certain documents be printed, 99.

424. On Printing; same powers, (1877-8) 6, 33. To act as members of a Joint Committee; Message sent to Council in relation thereto, 33. Members on the part of the Council, 53. *No Report.*

425. On Printing; same powers (1878) 6. Members on the part of the Council, 46.

426. On Printing; same powers, Members appointed on the part of the Assembly (1879) 51. Message sent to the Council, 51. Message from the Council, naming the Members on their part, 62. *No Rsport*

427. On Printing; same powers, Members appointed on the part of the Assembly, (1880) 6, 18. Message sent to the Council, 19. Message from the Council, naming the members on their part, 53. First Report recommending that members who wish documents to be printed, should first refer them to the Printing Committee; concurred in, 75. Second Report, recommending that certain documents be printed, 297.

428. On printing; same powers, (1881) 6, 18. Members appointed on the part of the Assembly. Message sent to Council 18. Message from the Council naming the members on their part 30. First Report, 80. Second Report, 208. Third Report, 241. Concurred in, 246.

429. On Printing; same powers, (1882) 6, 18. Members appointed on the part of the Assembly. Message sent to the Council. 18. Message from the Council, naming the members on their part, 30. First Report, 79. Second Report 160. Concurred in, 204.

430. On printing; same powers, (1883) 21, 40. Members appointed on the part of the Assembly; Message sent to the Council, 44. Message from the Council, naming the

II. Select Committees appointed :—*continued.*

Printing :—*continued.*

members on their part, 53; First Report recommending a reduction of the Quorum; Quorum to be seven, 108. Second Report, 215. Second Report concurred in, 250. Third Report, 300, concurred in, 310.

431. On Printing; same powers, (1884) 15, 51. Members appointed on the part of the Assembly; Message sent to the Council, 53. Member added, 70. Message from the Council, naming the Members on their part, 92. First Report recommending a reduction of the Quorum; Quorum to be seven, 104. Second Report, 117. Second Report concurred in, 124. Third Report, 300. Concurred in, 310.

432. On Printing; same powers, (1885) 44. Members appointed on the part of the Assembly; Message sent to the Council, 44. Message from the Council, naming the Members on their part 57. First Report recommending a reduction of the Quorum; Quorum to be seven; Message to Council, 75. Message from Council, 82. Second Report 283. Second Report concurred in, in, 284. Third Report, 317. Concurred in, 319.

433. On Printing; same powers, (1886) 18. Members appointed on the part of the Assembly; Message sent to the Council. Message from the Council, naming the Members on their part, 30. First report, recommending a reduction of the Quorum, Quorum to be five; Message to Council, 107. Message from Council, 130. Second Report, 348. Concurred in, 409.

434. On Printing; same powers. (1887) 210. Members appointed on the part of the Assembly; Message sent to the Council, Message from the Council, naming the Members on their part, 225. First report, 223. Concurred in, 281. Second Report, 294. Concurred in, 294.

Private Bills (Standing Committees :)

(NOTE.—*The substance of the Reports on the various Bills referred will be found under their respective heads. For Reports of a special nature, Vide Bills, Private* 13-50.)

435. On Miscellaneous Private Bills to examine and inquire into such matters and things as may be referred to them, and to report from time to time their their observations and opinions thereon; To send for persons and papers; (1867-68) 6, 7, 8. Quorum to be seven, 20. Members added, 21, 33. Bills referred, 26, 32, 33, 37, 40, 41, 46, 50, &c. Reports thereon, 50, 54, 57, 60, 64, 71, 79, 81, 86, 88, 92, 95, 99, 119, 132, 134. Second Report recommending an extension of the time for receiving Petitions, Private Bills and Reports thereon, 36. Fourth Report recommending that a certain nnmber of copies of "Todd's Private Bill Practice" be subscribed for, 59. Part of Fourth Report concurred in, 59. Eighth Report recommending that the notice under 60th Rule be reduced to two days for the remainder of the Session, 71. That the preamble of a certain Bill is not proven, 79, 95.

436. On Miscellaneous Private Bills; same powers, (1869) 7, 16. Quorum to be seven; Petition of the township of Percé presented last Session referred, with an instruction to compare the Act of last Session with said Petition, 22. Other Petitions referred, 90,

II. Select Committees appointed :—*continued.*

Private Bills :—*continued.*

93, 117. Second Report on the Petition of the township of Percé, 28. Bills referred, 28, 41, 45, 49, 79, 83, &c., Reports thereon, 48, 53, 55, 66, 71, 75, 78, 83, 86, 89, 96, 103, 107, 128, 139, 145, 152, 157, 167, 184, 201. Eleventh Report recommending that the notice of ten days required by the 60th Rule be limited to five, 86. Report that the preamble of a Bill has not been proven, 103, 153.

437. On Micellaneous Private Bills ; same powers, (1869-70) 8, 15. First Report recommending a reduction of the Quorum ; Quorum to be seven, 17. Bills referred, 24, 31, 37, 50, 57, 60, &c. Third Report recommending that the ten days notice required by the 60th. Rule be limited to three, 63. concurred in 64. Other Reports on the various Bills, 38, 71, 104, 115, 116, 120, 122, 126, 129, 134, 136, 141, 146, 162. Ninth Report giving leave to withdraw a Bill, and recommending that the fee be remitted, 120. Eighth Eleventh and Fifteenth Reports recommending that the delay for receiving Reports on Private Bills be extended, 116, 126, 141. Fifteenth Report, (Two Bills consolidated into one), 141.

438. On Miscellaneous Private Bills; same powers, (1870) 5, 12. First Report recommending a reduction of the Quorum , Quorum to be seven, 17. Member added, 74. Bills referred, 17, 27, 33, 37, 41, 44, 49, 56, 65, 74, 78, 99, 109, 110, 112, 113, 114, 117, 148, 198, &c. Petitions referred, 37. Sixth Report that the notice required by the 60th Rule be reduced to two days, 56, 114. Seventh Report, that the preamble of a Bill is not proven, 64. Other Reports on the various Bills, 21, 43, 45, 49, 56, 64, 69, 86, 98, 108, 113, 119, 128, 138, 141, 150, 170, 202. Eighth Report recommending that the delay for the reception of Private Bills be extended, 69. Fifteenth Report extension of time for receiving Reports on private Bills, 138.

439. On Miscellaneous Private Bills ; same powers, (1871) 6, 13, A member added instead of another member. First Report reduction of Quorum ; Quorum to be seven, 39. Bills referred, 51, 55, 71, 80, 85, 100, 108, 119, 120, 131, 137, 138, 143, 150, 168. Reports on the various—Bills, 71, 80, 104, 117, 121, 157; 161, 170, 184, 188, 15. Eighth Report recommending that the fee on a Bill be remitted, 157.

440. On Miscellaneous Private Bills; same powers, (1872) 6, 16, First Report recommending a reduction of the Quorum and an extension of the time for receiving Petitions for Private Bills ; Quorum to be seven, 34. Members added, 75. Second, Third and Seventh. Reports recommending an extension of the time for receiving Private Bills, 69, 133, 166. Reports recommending that the Fees paid on Private Bills be remitted, 69, 166, 204. Report recommending that the notice required under the 60th Rule be limited to two days, 133, Fourth Report recommending that the promoters of Private Bills be empowered to have them printed elsewhere to obviate delay, 140, Bills referred, 87, 100, 111, 123, 129, 139, &c., Reports on the various Bills, 69, 133, 146, 159, 165, 173, 182, 191, 203, 222, 229, 251, 257, 267.

441. On Miscellaneous Private Bills; same powers, (1873-74.) 11, 31. First Report recommending a reduction with Quorum to seven members, and an extension of time for receiving Private Bills, 42. Member added, 58. Bills referred, 49, 53, 58, 73, 78, 93. &c. Thirteenth Report that the preamble is not proven, 155. Reports on the various Bills,

II. Select Committees appointed :—*continued.*

Private Bills :—*continued.*

65, 69, 80, 85, 88, 95, 102, 115, 132, 141, 145, 154, 168. Fifteenth Report recommending that certain sums of money be paid over to the chiefs of the French and English Translators, and that 5 per cent thereof be paid to the clerk of Private Bills, 202.

442. On Miscellaneous Private Bills ; same powers, (1874-5.) 15, 32. First Report recommending a reduction of the Quorum ; Quorum to be seven ; and also, an extension of the time for receiving Private Bills &c ; Report concurred in, 49. Bills referred, 81, 93. 100, 105, 111, &c. Other Reports on the various Bills, 74, 79, 84, 96, 103, 106, 125, 132, 151, 155, 163, 173, 199, 221, 233, 243, 256, 261, 266, Report recommending an extention of the time for presenting Private Bills &c., 108. Concurred in, 109. Report recommending that the notice of seven days required under the 60th Rule be limited to three days; concurred in, 152. Report respecting the sums to be paid to Translators and to the clerk of Private Bills ; concurred in, 266.

443. On Miscellaneous Private Bills ; same powers, (1875) 5, 18. First Report recommending a reduction of the Quorum ; Quorum to be seven ; and also, an extension of time for receiving Petitions &c., for Private Bills, 28. Bills referred, 39, 43, 46, 54, &c., Other reports on the various Bills, 62, 85, 96, 99, 104, 107, 115, 132, 136, 140, 148, 174, 185. Petition referred, 115. Report recommending that the seven days notice required under the 60th. Rule be reduced to three days ; concurred in, 115. Report recommending that the sums paid for Private Bills, be paid over to the Translators deducting five per cent therefrom for the clerk of Private Bills, 184.

444. On Miscellaneous Private Bills ; same powers, (1876) 9, 24. First Report recommending a reduction of the Quorum ; Quorum to be Seven, 26. Reports on the various Bills, 77, 86, 98, 107, 112, 117, 129, 134, 149, 159, 175. Report recommending an extension of the time for receiving Reports on Private Bills, 135.

445. On Miscellaneous Private Bills ; same powers (1877-78) 6, 22. First Report ; 22. Concurred in, 23. Reports recommending an extension of the time for receiving Petitions for Private Bills, 47, 151. Other Reports on the various Bills, 73, 79, 90, 111, 119, 126, 127, 131, 135, 144, 163, 172, Sixth Report concurred in, 112.

446. On Miscellaneous Private Bills ; same powers (1878) 6, 35. First Report recommending a reduction of the Quorum to seven ; Quorum reduced, 44. Recommending that the time for posting Private Bills be reduced to four days, 44.

447. On Miscellaneus Private Bills ; same powers, (1879.) 5, 41. First Report recommending a reduction of the Quorum ; Quorum to be seven ; concurred in, 44. Reports recommending an extension of the time for receiving Petitions for Private Bills &c. 44, 114, 166, 210. Other Reports on the various Bills, 81, 95, 101, 110, 124, 130, 132, 139, 149, 154, 166, 167, 179, 188, 210, 213, 264, 305, 324. Report recommending that the different sums paid for translation &c., of Private Bills be paid over to the Translators ; concurred in, 210. Recommending that leave be granted to withdraw a Bill, 305.

448. On Miscellaneous Private Bills ; same powers, (1880) 6, 18. First Report recommending a reduction of the Quorum ; Quorum to be seven, 35. Concurred in *ib* Members added,

II. Select Committees appointed :—*continued.*

Private Bills :—*continued.*

40. Other Reports on the various Bills, 99, 106, 111, 122, 133, 135, 149, 161, 167, 173, 181, 188, 206, 212, 220, 242, 244. Bills referred, 59, 69, 79, 95, 103, 111, 122, 169, 244. Reports thereon, 99, 149, 206. Report recommending that the period during which Private Bills are required to be posted up in the Lobby be reduced to three days, 34. That leave be granted to withdraw a Bill, 210. That the various sums paid for translation &c., of Private Bills be paid to the translators, 220.

449. On Miscellaneous Private Bills ; same powers, (1881) 6, 17. First Report recommending a reduction of the Quorum, Quorum to be seven, 27. Bills referred , 44, 57, 66, 76, 85, 95, 101, 106, 115, 123, 141, 158. 183, 196, 216. Petition referred, 111, 115, 172. Reports on the various Bills 65, 79, 98, 103, 122, 127, 129, 146, 157, 165, 174, 187. 193, 201, 207, 217, 222, 226. Reports recommending an extension of the time for receiving Private Bills and Reports thereon, 111, 157, 208, 218 222. That the various sums paid for translation &c., of Private Bills to be paid to the translators, 218. Report a resolution passed by the Bar of the Province of Quebec, expressing regret that a number of Bills have been introduced authorizing the admission to the practice, of persons who have not attended any course of lectures on Law, 79.

450. On Miscellaneous Private Bills ; same powers (1882) 6, 17. First Report recommending a reduction of their Quorum ; Quorum to be seven, 23. Other Reports on the various Bills, 53, 88, 93, 98, 104, 107, 111, 116, 122, 130, 134, 137, 145, 153, 157, 166, 169, 173, 175, 178, 183, 189, 192, 200, 203, 281. Members added, 56.

451. On Miscellaneous Private Bills ; same powers, (1883) 21, 40. First Report recommending a reduction of their Quorum ; Quorum to be seven, 46, Other Reports on the various Bills, 51, 60, 70, 80, 85, 94, 99, 107, 110, 122, 126, 135, 139, 153, 156, 162, 173, 178, 205, 224, 229, 248, 253. Member added, 81.

452. On Miscellaneous Private Bills ; same powers, (1884), 15, 51. First Report recommending a reduction of their Quorum ; Quorum to be seven, 58. Other Reports on the various Bills, 69, 78, 84, 93, 105, 115, 128, 135, 141, 144, 149, 153, 161, 165, 173, 179, 189, 198, 255. Members added, 64, 70. Part of Sixth Report concurred in, 175. Nineteenth Report concurred in, 205.

453. On Miscellaneous Private Bills ; same powers, (1885) 7, 35. First Report recommending a reduction of their Quorum ; Quorum to be five, 52. Other Reports on various Bills, 66, 69, 76, 79, 85, 88, 95, 100, 114, 125, 133, 155, 169, 176, 182, 216. Members, added, 76.

454. On Miscellaneous Private Bills ; same powers, (1886) 9, 29. First Report recommending a reduction of their Quorum ; Quorum to be seven, 39. Other Reports on the various Bills, 73, 78, 86, 133, 142, 148, 160, 170, 183, 192, 202, 210, 219, 226, 248, 262, 270, 303. Members added, 104, 145. Nineteenth Report concurred in, 287.

455. On Miscellaneous Private Bills ; same powers, (1887) 15, 38. First Report recommending a reduction of their Quorum ; Quorum to be seven, 48. Other Reports on the various Bills, 53, 67, 68, 72, 96, 107, 114, 121, 157, 167, 168, 175. 180, 185, 206, 240. Members added, 141,

II. Select Committees appointed :—*continued.*

Privileges, (Standing Committees):

456. On Privileges and Elections; To examine all such matters as may be referred; To report from time to time their observations and opinions thereon; To send for persons and papers, (1867-68) 6, 7. The return writ &c., respecting the Kamouraska Election referred, 26. Henri Garon paid for his attendance as witness, 107. Report, (App. No. 13), 148.

457. On Privileges and Elections; same powers, (1869) 7, 15. *No Report.*

458. On Privileges and Elections; same powers, (1869-70) 8, 15. *No Report.*

459. On Privileges and Elections; same powers, (1870) 5, 12. First Report recommending a reduction of the Quorum; Quorum to be five, 21.

460. On Privileges and Elections; same powers, (1871) 6, 13. Two members added, 15. Petition of F. Gingras referred, 47. First Report (on the Quebec Centre Election Petition), 92. Second Report, (Resolutions &c, respecting the Quebec Centre Election.)—(App. No. 1.) 157, Motion to concur in Second Report; amendment proposed; Debate adjourned, 175. Debate resumed, 178. Amendment negatived; Report concurred in, 181. Petition of F. X. Déry referred, 186. Second Report to be printed in part, 192. Third Report, respecting the Petition of F. X. Déry; concurred in, 203.

461. On Privileges and Elections; same powers, (1872) 6, 16, declaration of Mr. Joly, respecting the Honorable Mr. Cauchon referred, 45. First Report on Mr. Joly's declaration. (App. No. 1.) Certain documents annexed to the First Report to be translated and printed, 134.

462. On Privileges and Elections; same powers, (1873-74.) 11, 31. Petition of the Sergeant-at-arms referred, 40. Report thereon, 102.

463. On Privileges and Elections; same powers, (1874-5), 15, 32. No *Report.*

464. On Privileges and Elections; same powers, (1875) 5, 18. First Report respecting George H. Deschênes, (App. No. 2.) 175. Concurred in 181.

465. On Privileges and Elections; same powers, (1876) 9. 23. *No Report.*

466. On Privileges and Elections; same powers, (1877-8) 6, 33. *No Report.*

467. On Privileges and Elections; same powers, (1878) 5. 34. *No Report.*

468. On Privileges and Elections; same powers, (1879) 5, 40. No Report.

469. On Privileges and Elections; same powers, (1880) 6, 18. Report, 29.

470. On Privileges and Elections; same powers. (1881) 6, 17. First Report, 27.

471. On Privileges and Elections; same powers, (1882) 6, 17. First Report, 23.

472. On Privileges and Elections; same powers, (1883) 21, 40. First Report, 67. Question of Privilege with respect to the Petition for the incorporation of the town of Montmagny, referred 231. Second Report, 248.

II. Select Committees appointed :—*continued.*

Privileges :—*continued.*

473. On Privileges and Elections; same powers, (1884) 15, 51. Member added, 70. First Report, 78.

474. On Privileges and Elections; same powers, (1885) 7, 35. First Report, 50,

475. On Privileges and Elections: same powers, (1886) 9, 29. Declaration of Hon. Mr. Mercier, respecting the appointment of the Honorable the Speaker as Judge of the Superior Court, referred, 101. First Report, 107.

476. On Privileges and Elections; same powers, (1887) 15, 38. *No Report.*

477. Province of Quebec :—Select Committee appointed to consider the Northern and North Western limits of the, (1885) 97. First Report, 108.

478. Provincial Board of Health :—On the Bill to establish a Provincial Board of Health, (1886) 182. First Report; Quorum reduced, 183. Second Report, 210. Vide *Provincial Board of Health.*

479. Provincial Economy :—Motion to appoint a Committee to study the situation of the country and seek the remedies to be applied and the reforms to be effected, in order to put an end to deficits and avoid new taxes,—To act jointly with the Legislative Council, (1881) 185. Debate thereon adjourned, 186. Debate resumed; Previous Question put and negatived, 272. Debate resumed, 274. Question negatived, 275.

480. Provincial Insurance Companies :—On the Bill to provide for the inspection of; to report from time to time, (1882) 127. Report, 140. Vide *Insurance Companies*, 23, 24.

Public Accounts (Standing Committees) :

481. On Public Accounts; To examine all such matters as may be referred; To report from time to time; To send for persons and papers, (1867-68) 6, 7, 8. First Report, 15. Public Accounts referred, 16. First Report concurred in, 16.

482. On Public Accounts; same powers, (1869) 7, 16. Public Accounts for 1868 referred, 33. *No Report.*

483. On Public Accounts; same powers, (1869-70) 8, 15. Public Accounts for 1869, referred 16. First Report (reduction of Quorum); Quorum to be five, 26. Second Report (on the examination of books, documents &c., of the Treasury Department) 151. Concurred in, 168.

484. On Public Accounts; same powers, (1870) 5, 12. Public Accounts referred. 11. First Report, reduction of Quorum; Quorum to be five, 21. Members added, 25. Second Report (on the examination of the books, vouchers &c., of the Treasury Department,) 201. Concurred in, 202.

485. On Public Accounts; same powers, (1871) 6, 13. First Report, Quorum to be five, 39. Public Accounts referred, 50. Second Report (on the examination of the books, vouchers &c., connected with the administration of justice,) and also submitting answers given by Dr. Giard and E. E. Taché, 213.

II. Select Committees appointed :—*continued.*

Public Accounts :—*continued.*

486. On Public Accounts; same powers, (1872) 6, 17. Public Accounts referred, 21. First Report recommending a reduction of the Quorum; Quorum to be seven, 26. Members added, 30. Second Report recommending that the amount refunded by the Laval University to the Department of Public Instruction, be paid to the Treasurer, and that an improved system of book keeping be adopted by the said Department; concurred in, 247.

487. On Public Accounts; same powers, (1873-74) 11, 31. Public Accounts referred; First Report recommending a reduction of the Quorum; Quorum to be seven, 38. Members added, 58. *No Report.*

488. On Public Accounts; same powers (1874-5) 15, 32. First Report recommending a reduction of their Quorum; Quorum to be seven, 54. Second Report (Accounts of C. H. Cimon) 249. Third Report, 261. Concurred in, 285. Second Report concurred in, 285. Vide *Accounts* 25.

489. On Public Accounts; same powers, (1875) 5, 19. First Report recommending a reduction of the Quorum; Quorum to be nine, 24.

490. On Public Accounts; same powers (1876) 9, 24. First Report recommending a reduction of the Quorum; Quorum to be nine, 32. Members added, 54, 101.

491. On Public Accounts; same powers (1877-8) 6. 63. First Report recommending a reduction of the Quorum; Quorum to be nine, 46.

492. On Public Accounts; same powers (1878) 6, 35. Members added, 39. *No Report.*

493. On Public Accounts; same powers (1879) 541. Members added, 152. First Report, 154. Question of an inquiry into the manner in which the Treasury Office is managed with respect to licenses, referred, 225.

494. On Public Accounts; same powers (1880) 6, 18. Member added, 152. First Report, reduction of Quorum; Quorum to be seven, 74. Second Report, 287. (Appendix, No. 5.) Motion to amend the Second Report by inserting certain words which had been rejected in Committee, negatived, 293. Second Report concurred in. 294.

495. On Public Accounts; same powers (1881) 6, 18. First Report recommending a reduction of their Quorum; Quorum to be seven, 61. Second Report recommending that the evidence taken before the Committee be printed; concurred in, 246. Third Report; concurred in, 297. (App. No. 5.) Vide *Accounts*, 50.

496. On Public Accounts; same powers (1882) 6, 17. First Report recommending a reduction of their Quorum; Quorum to be seven, 29.

497. On Public Accounts; same powers (1883) 21, 41. First Report recommending a reduction of the Quorum; Quorum to be seven, 51. Second Report (respecting account book, vouchers, papers, &c., pertaining to the management of the Q. M. O. & O. R.) 162. Third Report, 207 Member added, 81.

II. Select Committees appointed :—*continued.*

Public Accounts :—*continued.*

498. On Public Accounts ; same powers (1884) 5, 51. First Report recommending a reduction of their Quorum ; Quorum to be seven, 84. Member added, 70. Second Report appointing a new chairman, 115.

499. On Public Accounts ; same powers, (1885) 7, 35. First Report recommending a reduction of their Quorum ; Quorum to be seven, 54. Member added in lieu of another 104. Second Report appointing a new chairman, 107. Third Report, 246. Fourth Report, 279. Concurred in, 299.

500. On Public Accounts ; same powers, (1886) 9, 30. First Report recommending a reduction of their Quorum ; Quorum to be seven, 46. Second Report, 62. Committee authorized to employ short-hand writers, 91. Third Report, 138. Members added, 145. Fourth Report, 268. Fifth Report, 270. Sixth Report (App. No 3.) 318. Seventh Report, (App. No. 3.) 349.

501. On Public Accounts ; same powers (1887) 15, 38. First Report recommending a reduction of their Quorum ; Quorum to be five, 73.

502. Public Buildings :—Motion to appoint a Select Committee to make an investigation into the manner in which the contract was awarded for the heating apparatus of the Public Buildings ; amendment moved that as the Hon. Member does not venture to accuse the Government, the House would not be justified in causing the Province to incur the expense of an investigation ; another amendment moved and negatived ; First amendment agreed to, (1879) 327.

Public Officers :

503. On the Bill to render liable to seizure a certain portion of the salaries of Public Officers ; To send for persons, papers, and records (1871) 197. Report, 202. Vide *Public Officers*, 2.

504. On the Bill to render liable to seizure a portion of the salaries of Public Officers ; To send for persons, papers, and records(1872) 76. Reported with amendments, 173. Vide *Public Officers*, 3.

505. On the Bill to render liable to seizure a portion of the salaries of Public Officers ; To send for persons, papers and records, (1873-4) 48. No Report. Vide *Public Officers*, 4-6, 11.

506. Public Roads :—To enquire into the most efficacious means of providing for the improvement of Public Roads in this Province ; To report from time to time ; To send for persons and papers, (1879) 51. First Report recommending a reduction of the Quorum ; Quorum to be seven, 74. Second Report recommending that a certain sum be given annually for five years, to encourage the macadamizing, gravelling or stoning of Public Roads, 157. *To be printed*, 222.

507. Quebec Court House :—On the Bill to provide a remedy for the losses occasioned by the burning of the Quebec Court House ; To send for persons papers, and records, (1873-4) 40. Reported with amendments, 66. Vide *Court Houses and Gaols*, 9, 10.

II. Select Committees appointed :—*continued.*

Quebec Elections Act :

508. To consider all the Bills to amend the Quebec Election Act, (1880.) 157. Bills referred, 166. Vide *Elections*, 34.

509. Select Committee appointed to consider the Quebec Election Act of 1875. and the Quebec Controverted Elections Act of 1875 (1881) 142. Bills referred, 142. First Report, 188. Vide *Elections*, 37.

510. Select Committee appointed to consider the Quebec Election Act, 1875, and the Quebec Controverted Election Act 1875, (1882) 94. Report, 225.

511. To consider the Quebec Election Act of 1875 and the Quebec Controverted Election Act of 1875, (1882) 94. Report, 225. Vide *Elections*.

512. Quebec Fire Loan :—Select Committee appointed to enquire into the facts and allegations of the Petition of F. Vézina, transmitted to the House in answer to an Address of the 20th January, (1874-75) 123. First Report, 267. Concurred in, 311.

Quebec, Montreal, Ottawa and Occidental Railway :

513. Motion to appoint a Select Committee to enquire into all that concerns the said Railway; Debate thereon adjourned, (1881) 101. Further adjourned, 105, 119. Debate resumed, 118. Amendment moved that certain documents which have been laid before the House, concerning said Railway be referred to the Public Accounts Committee; another amendent proposed and negatived, 125. First amendment agreed to. 126.

514. Motion to appoint a Select Committee to inquire into all the circumstances connected with the final settlement and auditing of accounts of the management of the, (1884) 73. Amendment proposed; motion to adjourn the Debate; objection taken that it is not in order,—Mr. Speaker ruled, that it is not in order; another motion to adjourn the Debate, negatived, 74. Proposed amendment negatived; another amendment proposed and objected to on the ground that it refers to documents not before the House,—Mr. Speaker over-ruled the objection, 75. Amendment agreed to, 76.

515. Quebec Railway Act :—On the Bill further to amend the Quebec Railway Act; To send for persons and papers, (1877-8) 212. Quorum reduced; leave to make a further Report, 217. No further Report.

516. Quebec Turnpike Roads :—On the Bill respecting, (1884) 110. First Report, 168. (Appendix, No. 2.) Vide *Roads*, 170.

517. Railways :—On the Bill respecting Railways, (1880) 148. Report, 253. Vide *Railways*, 33.

Railways (Standing Committees) :

(Note,—The Reference of Bills and Petitions relating to particular Railways, and the Reports thereon, will be found under their respective heads.)

II. Select Committees appointed :—*continued.*

Railways :—*continued.*

518. On Railways, Canals, Telegraph Lines and Mining and Manufacturing Corporations; To examine all such matters as may be referred; To seport from time to time; To send for persons and papers, (1867-68) 6, 7, 8. First Report on the Quorum; Quorum to be seven, 17. Various Railway Bills referred, 28, 37, 41, 44, 89. Reports on the various Bills, 48, 75, 99, 119. Report recommending an extension of the time for receiving Petitions, Private Bills and Reports thereon, 36. Members added, 43, 58. Fourth Report, recommending that the notice required by the 60th Rule be limited to two days during the remainder of the Session, 72.

519. On Railways, Canals, Telegraph Lines and Mining and Manufacturing Corporations; same powers, (1869) 7, 16. Reports on the various Bills, 53, 71, 90, 93, I11, 127, 155 157. Seventh and Eighth Reports giving leave to the promoter of a Bill to withdraw the same, and returning the Fee, 135, 155. Petition of Pierre Frigon and John J. Day, referred, 182.

520. On Railways, Canals, Telegraph Lines and Mining and Manufacturing Corporations; same powers, (1869-70) 8, 15. First Report recommending that the ten days notice required by the 60th. Rule be limited to three, 63. Concurred in, 64. Second Report 141.

521. On Railways, Canals, Telegraph Lines and Mining and Manufacturing Corporations; same powers, (1870) 5, 12. First Report; Quorum to be nine, 18. Bills referred, 27, 65, 70, 99, 113. Part of a Petition referred, 87. Reports on the various Bills, 108, 120, 133, 134, 152. Motion to add other members, negatived, 127. Motion that part of the Fifth Report be not received; Ruled out of order by Mr. Speaker, 134.

522. On Railways, Canals, Telegraph Lines and Mining and Manufacturing Corporations; same powers, (1871) 6, 13. Members added, 15, 47. First Report, (reduction of Quorum); Quorum to be nine, 40. Bills referred, 55, 100, 107, 120, 137, 138, 194. Reports on the various Bills, 117, 121, 134, 141, 151, 157, 166.

523. On Railways, Canals, Telegraph Lines and Mining and Manufacturing Corporations: same powers, (1872) 6, 16· First Report recommending a reduction of their Quorum to nine members, and an extension of the time for receiving Private Bills, 69. Second Report recommending another extension of time, 134. Bills referred, 37, 49, 71, 87, 123. 111, 185. Reports on the various Bills, 134, 159. 165, 173, 181, 189, 204.

524. On Railways, Canals, Telegraph Lines and Mining and Manufacturing Corporations; same powers, (1873-74) 11, 31. First Report recommending a reduction of the Quorum; Quorum to be nine, 41. Bills referred, 40, 53, 55, 73, 82, 131. Reports thereon, 41, 69, 88, 115, 132. Fourth Report stating that they had consolidated two Bills into one, and recommending that the same be referred to the Standing Orders Committee, 95. Sixth Report giving leave to withdrawn a Bill, 132. Reports concurred in, 99, 116.

525. On Railways, Canals, Telegraph Lines and Mining and Manufacturing Corporations; same powers (1874-75) 15, 32. Members added, 47, 51. First Report recommending a reduction of the Quorum; Quorum to be nine, and also recommending an extension

II. Select Committees appointed :—*continued.*

Railways :—*continued.*

of the time for receiving Private Bills &c., 49. Report concurred in 50. Instruction respecting the Pacific Railway 82. Bills referred, 61, 65, Reports on the various Bills, 89, 103, 108, 174. Fourth Report concurred in, 109. Fifth Report recommending that an Address to the Governor-General be adopted respecting the construction of the Pacific Railway, 174. Fifth Report concurred in, 240.

526. On Railways, Canals, Telegraph Lines and Mining and Manufacturing Corporations; same powers, (1875) 5, 18. Quorum to be eleven, 25. Reports recommending an extension of the time for receiving Petitions &c., for Private Bills, 28, 65. Bills referred, 66, 70, 87, 146. Reports thereon, 105, 106, 132, 137.

527. On Railways, Canals, Telegraph Lines and Mining and Manufacturing Corporations; same powers (1876) 9, 23. First Report recommending a reduction of the Quorum; Quorum to be nine, 32. Second Report (Clerk of Committees to procure a map of all the Railways in the Province of Quebec) 68. Part of Second Report concurred in, 69. Other Reports on the various Bills 108, 129. Fifth Report recommending an extension of time for receiving Reports on Private Bills, 134.

528. On Railways, Canals, Telegraph Lines and Mining and Manufacturing Corporations; same powers, (1877-78.) 6, 22. First Report; concurred in, 23. Other Reports on the various Bills, 73, 126, 156. Report recommending an extension of the time for receiving Reports on Private Bills, 128, 151, and that the notice of consideration by Committees be reduced to three days, 128.

529. On Railways, Canals, Telegraph Lines and Mining and Manufacturing Corporations; same powers, (1878) 6, 35. First Report recommending a reduction of their Quorum and an extension of the time for posting Private Bills in the Lobby, 45. Second Report recommending an extension of the time for receiving, Private Bills &c.; concurred in, 60. Other Reports on the various Bills, 70.

530. On Railways, Canals, Telegraph Lines and Mining and Manufacturing Corporations; same powers, (1879) 5, 41. First Report recommending a reduction of their Quorum, and an extension of the time for receiving Petitions for Private Bills &c., 44. For receiving Private Bills &c., 114, 166, 211. Concurred in, 44. Other Reports on the various Bills, 130, 174. Reports concurred in, 167, 211.

531. On Railways, Canals, Telegraph Lines and Mining and Manufacturing Corporations; same powers, (1880) 6, 18. First Report recommending a reduction of their Quorum, 29. Concurred in, 30. Report recommending an extension of the time for receiving Private Bills &c., 98. 149, 206. Concurred in, 211. Other reports on the various Bills, 81, 156, 167, 188, 215. Bills referred, 59, 69, 80, 103, 169. Petitions referred, 82, 90. Members added, 155.

232. On Railways, Canals, Telegraph Lines and Mining and Manufacturing Corporations; same powers, (1881) 6, 17. First Report recommending a reduction of the Quorum; Quorum to be seven, 27. Bills referred, 44, 54, 58, 66, 85, 101, 127, 179. Petitions

II. Select Committees appointed :—*continued.*

Railways :—*continued.*

referred, 122, 139, 146, 149. Other reports on the various Bills, 99, 111, 122, 147, 157, 178, 188, 221, 225. Reports recommending an extension of the time for receiving Reports on Private Bills; concurred in, 111, 157.

533. On Railways, Canals, Telegraph Lines, and Mining and Manufacturiug Corporations; same powers, (1882) 6, 17. First Report recommending a reduction of the Quorum; Quorum to be seven, 23. Members added, 24, 56. Other Reports on the various Bills, 54, 112, 122, 130, 145, 153, 157, 166, 173, 183, 192, 203. Report recommending an extension of the time for receiving petitions and Reports on Private Bills, 54, 139.

534. On Railways, Canals, Telegraph Lines and Mining and Manufacturing Corporations; same powers, (1883) 21, 40. First Report 52. Concurred in, 52. Other Reports on the various Bills, 67, 70, 90, 94, 99, 110, 122. 126, 135, 139, 162, 178, 205, 269. Member added, 81.

535. On Railways, Canals, Telegraph Lines and Mining and Manufacturing Corporations; same powers, (1884) 15, 51. First Report 57. Concurred in, 57. Other Reports on the various Bills, 77, 106, 142, 149, 165, 174, 179. Member added, 70. Part of Eighth Report concurred in, 175. Recommending that the time for receiving Reports on Private Bills be extended, 136, 174.

536. On Railways, Canals, Telegraph Lines, and Mining and Manufacturing Corporations; same powers, (1885) 7, 35. First Report; concurred in, 49. Other Reports on the various Bills, 58, 85, 114, 118, 133, 254. Recommending that the time for receiving Petitions Reports &c., on Private Bills be extended, 49, 164.

537. On Railways, Canals, Telegraph Lines, and Mining and Manufacturing Corporations; same powers, (1886) 9, 29. First Report, 39. Other Reports on the various Bills, 98, 143, 160, 170, 180, 183, 209. Recommending that the time for receiving Petitions, Reports, &c., on Private Bills be extended, 148.

538. On Railways, Canals, Telegraph Lines, and Mining and Manufacturing Corporations; same powers, (1887) 15, 38. First Report, 52. Other Reports on the various Bills, 66, 80. 93, 142, 152, 159, 272, 287. A Member addded in lieu of another, 52.

539. Recorder's Court, Quebec :—On the Bill to amend the law relating to the Recorder's Court of the city of Quebec; To send for persons, papers, and records (1870) 74. Reported with amendments, 108. Vide *Quebec*, 102, *Justice, Administration of*, 53, 54.

541. Roads :—To consider the means to be adopted to improve the state of the roads of this Province, (1878) 57. First Report recommending a reduction of their Quorum; Quorum to be five, 72. Members added, 76, Second Report, 138.

II. Select Committees appointed :—*continued.*

Rules of the House :

542. To assist Mr. Speaker in framing Rules, Regulations and Standing Orders ; To report from time to time ; To send for persons and papers, (1867-68) 6. Rules of the House of Commons referred *ib.* First Report (New Code of Rules) ; concurred in 137. To be printed, 147.

543. To assist Mr. Speaker in framing Rules &c. ; same powers, (1869) 147. Rules of the House referred, *ib*,. Report (certain Rules amended), 206, Concurred in, 213.

544. To assist Mr. Speaker in framing Rules &c. ; same powers, (1871) 50. First Report amending certain Rules, 84. Concurred in, 93.

545. To assist Mr. Speaker to revise the Rules and Regulations of this House ; To report from time to time ; To send for persons and papers, (1872) 204. Part of 4th Report on Contingencies referred, 210. Report, that hereafter in addition to the fee of $100 there shall be paid a certain sum for translation, correcting and revising Private Bills and that translators be allowed an extra amount for such work, 254, concurred in, *ib.*

546. To assist Mr. Speaker in considering the Rules &c., ; some powers, (1875) 96. Report recommending the modification of the 51st. Rule, 104. Second Report recommending that the 51st. Rule be further amended, and that the Report of the 23rd December 1872, as amended be added to the 58th. Rule, 139, concurred in, 139.

547. To asssist Mr. Speaker in framing Rules, &c. ; same powers, (1879) 39. Motion to consider a proposed amendment to the 29th. Rule, referred, 56. First Report ; concurred in, 107. Instruction to consider the expediency of amending the Rules with respect to the bringing in of Bills to amend the Codes, 172.

548. To assist Mr. Speaker in revising the Rules, &c. ; same powers, (1880) 28, First Report reducing to three days the time for taking into consideration Private Bills, 34. Concurred in, 46.

549. To assist Mr. Speaker in revising the Rules ; same powers, (1882) 56. Report, 342.

550. To assist Mr. Speaker in revising the Rules &c., ; same powers, (1883) 136. Part of a Report referred, 136. Report, 177. Part of Report concurred in, 206.

551. To assist Mr. Speaker in revising the Rules &c., ; same powers, (1884) 210. Suggessions contained in 19th. Report of Private Bills Committee referred, 210. First Report, amending Rules, 57, 237. Concurred in, 246. First Report considered, in Committee of the Whole ; amendments reported and agreed to, 246.

552. To assist Mr. Speaker in revising and correcting the Rules of the House ; same powers, (1885) 24. Report draft of Rules ; House in Committee thereon ; Rules reported, 301. Agreed to, 316.

II. Select Committees appointed :—*continued.*

553. St. Faustin and St. Jovite :—On the Bill to detach St. Faustin and St. Jovite from Argenteuil and annex them to Terrebonne for electoral and other purposes (1882) 254. Report that inasmuch as this county is one of those mentioned in the schedule referred to in section 80 of the B. N. A. Act, the members representing the said counties consent to the passing thereof, 258. Vide *Territorial Divisions*, 115.

St. Francis River :

554. On the Petition for an Act to regulate the floating of cord-wood on the River St. Françis and its tributaries ; To send for persons and papers ; to report from time to time (1875) 116. Quorum reduced, 137. Second Report, (App., No. 3.) 186. Vide *St. Francis River* 2.

555. On the Petition of Victor Gladu and others, interested in the floating of cord-wood on the unnavigable part of the River St. Francis, (1876) 48. Quorum reduced 64. member added 67. Report the Draft of a Bill, 98. Vide *St. Francis River*, 3.

556. St. Henri :—On the Bill to give immediate effect to the proclamation establishing the town of St. Henri ; To send for persons and papers, (1874-5) 99. Reported with amendments, 103. Referred back to the same Committee, 114. Reported with amendments, 121. Vide *St. Henri*. 1.

557. Seals and Inventories :—On the Bill respecting the notification for, and the attendance at the removal of Seals and Inventories, (1877-8.) 62. Other Bills referred, 153. Report Bill, Seals and Inventories, and Bill respecting notice of Sheriff's sales 178. Report Bill respecting proof of heirship, &c., 190. Vide *Seals and Inventories.*

558. Seigniorial Law :—On the Bill to amend chap., 30 of 29 and 30 Vict., intituled ; " An Act to explain certain provisions of the Seignioral Law ; " To send for person, papers, and records, (1870) 192. *No Report.* Vide *Seigniories*, 3.

559. Settlers :—Vide *Supra* 156½

560. Situation of the Country :—Motion to appoint a Committee to act jointly with the Legislative Council, to study the Situation of the Country, and seek the reforms to be effected in order to put an end to deficits and avoid new taxes. (1881) 185. Debate thereon adjourned, 186. Debate resumed ; Previous Question negatived, 272. Debate resumed, 274. Question negatived, 275.

Standing Committees :

561. To prepare and report lists of members to compose nine Standing Committees, (1867-68) 6. Report, 7. Concurred, in 8. Vide *supra*, 198, 236 255, 414, 435, 456, 481, 518, *infra*, 582.

562. To prepare Lists &c., (1869) 13. Report, 15. Concurred in, 16. Vide *supra*, 199, 237, 256, 415, 436, 457, 482, 519, *infra*, 583.

563. To prepare Lists &c., (1869-70) 14. Report, 15. Concurred in, 16. Vide *supra*, 200, 238, 257, 416, 437, 458, 483, 520, *infra*, 584.

II. Select Committees appointed :—*continued.*

Standing Committees :—*continued.*

564. To prepare Lists &c., (1870) 10. Report, 12, Vide *supra*, 201, 239, 258, 417, 438, 459, 484, 521, *infra*, 585.

565. To prepare Lists &c., (1871) 7. Report, 113, Report amended ; concurred in, 15. Vide *supra*, 202, 240, 259, 418, 439, 460, 485, 522, *infra*, 586.

566. To prepare Lists &c., (1872) 6. Report, 16, Concurred in, 17. Vide *supra*, 203, 241, 260, 419, 440, 461, 486, 523, *infra*, 587.

567. To prepare Lists &c. (1873-74.) 14. Report, 31. Concurred in, 32. Vide *supra*, 204, 242, 261, 420, 441, 462, 487, 524, *infra*, 588.

568. To prepare Lists &c., (1874-75.) 16. Report 32. Concurred in, 34. Vide *supra*, 205, 243, 262, 421, 442, 463. 488, 525, *infra*, 589.

569. To prepare Lists &c., (1875) 7. Report, 18, Concurred in, 19. Vide *supra*, 206, 244, 263, 422, 443, 464, 489, 526, *infra*, 590.

570. To prepare Lists &c., (1876) 21. Report 23. Concurred in, 24. Vide *supra*, 207, 264, 423, 444, 465, 490, 527, *infra*, 591.

571. To prepare Lists &c., (1877-8) 21 Report 22, 23. Concurred in, 33. Vide *supra*, 208, 265, 424, 445, 466, 491, 528, *infra*, 592.

572. To prepare Lists &c., (1878) 26. Report, 34. Concurred in, 41. Vide *supra*, 209, 266, 425. 446, 467, 492, 529, *infra*, 293.

573. To prepare Lists &c., (1879) 13. Report, 40, 51, Concurred in, 41. Vide *supra*, 210, 267, 426, 447, 468, 493, 530, *infra*, 294.

574. To prepare Lists &c., (1880) 9. Report ; concurred in, 18. Vide *supra*, 211, 268, 427, 448, 469, 494, 531, *infra* 595.

575. To prepare Lists &c., (1881) 8. Report, 17. Concurred in, 18. Vide *supra*. 212, 269, 428, 449, 470, 495, 532. *infra*, 596

576. To prepare Lists &c., (1882) 9. Report 17. Concurred in, 18. Vide *supra*, 213, 270, 429, 450, 471, 496, 533, *infra* 597.

577. To prepare Lists &c., (1883) 28. Reports, 32, 40. 135. Concurred in, 32, 41, 135. Vide *supra*, 214, 270, 430, 451, 472, 497, 534, *infra*, 598.

578. To prepare Lists &c., (1884) 39. Reports, 40, 51, 88. Concurred in, 41, 52, Vide *supra*, 215, 271, 431, 452, 473, 498, 535, *infra*, 599.

579. To prepare Lists &c., (1885) 14. Reports, 30. 35. Concurred in, 30, 35, Vide *supra*, 216, 272, 299, 432, 453, 474, 499, 536, *infra*, 600.

580. To prepare Lists &c., (1886) 16. Reports, 16. 29. Concurred in 16, 30, Vide *supra*, 217, 273, 433, 454, 475, 500, 537, *infra*, 601.

581. To prepare Lists &c., (1887) 31. Reports, 34, 38. Concurred in, 34, 38, Vide *supra*, 218, 274, 434, 455, 476, 501, 538, *infra*, 602.

II. Select Committees appointed :—*continued.*

Standing Orders (Standing Committees) :

(NOTE :—The nature of the Reports on the various Petitions will. (When special) be found stated under their respective subjects. Vide *also, Bills Private.* 13-50.

582. On Standing Orders; To examine all such matters as may be referred; To report from time to time their observations and opinions thereon; To send for persons and papers, (1867-68) 6. 7, 8. Reports on the various Petitions, 20, 22, 24, 25, 26, 28, 31, 33, 36, 38, 46, 52, 54, 57, 60, 71, 75, 82, 88, 95, 119.

583. On Standing Orders; same powers, (1869) 7, 16. Quorum reduced to five, 17. Reports on the various Petitions, 21, 25, 27, 28, 32, 35, 36, 40, 48, 54, 61, 62, 71, 78, 86, 93, 96, 111, 193.

584. On Standing Orders; same powers, (1869-70) 8, 15. First Report, reduction of Quorum; Quorum to be five; Member added, 17. Other Reports, as to the notices given on the various Petitions, 24, 30, 34, 50, 57, 62, 63, 71, 101. 104, 334.

585. On Standing Orders; same powers, (1870) 5, 12. First Report (reduction of Quorum); Quorum to be five, 16. Member added, 17. Reports on various Petitions, as to the notice given, 16, 23, 26, 27, 31, 39, 46, 49, 64, 69, 73, 74, 77, 86, 98, 109, 113, 128, 153.

586. On Standing Orders ; same powers, (1871) 6, 13. First Report; Quorum to be five, 40, Other Reports on the various Petitions, 45, 54, 69, 80, 84, 85, 92, 97, 98, 104, 113, 117, 121, 147, 151, 153, 188.

587. On Standing Orders ; same powers, (1872) 6. 16. First Report recommending a reduction of the Quorum ; Quorum to be five, 33. Reports on the various Petitions, as to the notices given, 51, 58, 62, 69, 74, 93, 98, 107, 115, 129, 133, 147, 159.

588. On Standing Orders ; same powers, (1873-74) 11, 31. Quorum to be five, 34. Reports on the various Petitions, as to the notices given, 34, 39, 41, 47, 52, 54, 56, 65, 69, 75, 80, 84, 88, 101. 102.

589. On Standing Orders ; same powers, (1874-5) 15, 32. Quorum reduced to five, 41. Member added, 51. Other Reports as to the notices given on various Petitions. 41, 45, 49, 54, 67, 68, 78, 84, 90, 94, 102, 109, 115, 119, 122, 123, 125, 132, 163.

590. On Standing Orders; same powers, (1875) 5, 18. Quorum reduced to seven, 24. Reports on the various Petitions, as regards the notices given, 24, 32, 36, 37, 40, 44, 48, 56, 58, 60, 65, 68, 86, 96, 104, 107, 148.

591. On Standing Orders ; same powers (1876) 9, 23. First Report recommending a reduction of their Quorum ; Quorum to be seven, 26. Reports on the various Petitions, as to notices given, 26, 29, 32, 37, 53, 63, 64, 69, 72, 76, 81, 98, 107, 117, 134, 158. Member added, 101. Petition referred, 136.

592. On Standing Orders; same powers, (1877-78) 6, 22. First Report (on the Quorum); Quorum to be seven, 23. Other Reports, respecting notices on Petitions, 62, 46, 48, 52, 56, 59, 63, 65, 69, 73, 80, 111, 118. Report's recommending an extension of the time for receiving Petitions for Private Bills, &c., 46, 111, 205.

II. Select Committees appointed :—*continued.*

Standing Orders :—*continued.*

593. On Standing Orders; same powers, (1878) 9, 33. First Report recommending a reduction of the Quorum ; Quorum to be seven, 26. Other Reports respecting notices on Petitions, 26, 29, 32, 37, 53, 63, 64, 69, 72, 76, 81, 98, 107, 117, 134, 158, Member added, 101. Petition referred, 136.

594. On Standing Orders; same powers (1879) 5, 41. First Report recommending a reduction of the Quorum ; Quorum to be seven, 43. Other Reports respecting the notices on Petitions, 43, 50, 60, 75, 80, 91, 101, 107, 110, 118, 154, 189, 246.

595. On Standing Orders; same powers, (1880) 6, 18. First Report recommending a reduction of the Quorum; Quorum to be seven, 35. Other Reports respecting the notices on Petitions, 44, 45, 46. 54, 64, 75, 82, 88, 89, 92, 93, 99, 105. 120, 149, 156.

596. On Standing Orders; same powers, (1881) 6. 17. First Report recommending a reduction of the Quorum; Quorum to be seven 27. Other Reports respecting the notices on Petitions, 32, 41, 48, 56, 60, 61, 73, 79, 80, 92, 111, 149, 178, 194, 221.

597. On Standing Orders ; same powers, (1882) 6, 17. First Report recommending a reduction of the Quorum ; Quorum to be five, 23. Report that the notices required have been given, 33, 55, 59, 78, 87, 93, 98, 104, 107, 112, 116, 121, 130. That certain Petitions are not of a nature to require the publication of notices, 55, 59. Recommend the suspension of the 51st Rule, 112, 116, 130, 169. That the notices given are not sufficient, 134. Member added, 75.

598. On Standing Orders; same powers, (1883) 21, 32. First Report recommending a reduction of their Quorum; Quorum to be five, 35. Report that the notices required have been given, 38, 40. 47. 49, 51, 60, 63, 66, 70, 74, 80, 90, 99, 107, 110, 115, 135, 205. That certain Petitions are not of a nature to require the publication of notices, 135. Recommend the suspension of the 51st. Rule, 66, 70, 90, 99, 122, 146. That the notices given are not sufficient, 122, 205.

599. On Standing Orders; same powers, (1884) 15, 41. First Report recommending a reduction of their Quorum; Quorum to be five, 46. Report that the notices required have been, given 46, 58, 62, 69, 78, 84, 93, 105, 115, 128, 136. That certain Petitions are not of a nature to require the publication of notices, 105. Recommend the suspension of the 51st Rule, 174, 189. That the notices given are not sufficient, 115. Recommend the suspension of the Rules, 136.

600. On Standing Orders; same powers, (1885) 7, 30. Report that the notices required have been given, 35, 39, 47, 54, 58, 62, 66, 75, 85, 88, 95, 99, 107, 182. That certain Petitions are not of a nature to require the publication of notices. 99, 155. Recommend the suspension of the 51st Rule, 75, 114. That the notices given are not sufficient, 169. Eighth Report concurred in, 76 That the notices are sufficient but that the Fee of $100 has not been paid, 216.

II. Select Committees appointed :—*continued.*

Standing Orders :—*continued.*

601. On Standing Orders ; same powers, (1886) 9, 16. First Report, 34. Report that the notices required have been given, 39, 54, 73, 79, 98, 107, 113, 133, 142, 248. Recommend the suspension of the 51st Rule, 98, 114, 142, 248, 278, 286. That the notices given are not sufficient, 107. Twelfth Report referred back to the Committee, 278.

602. On Standing Orders ; same powers, (1887) 15, 34. Report that the notices required have been given, 42, 47, 66, 68, 72, 80, 94, 108, 115, 142, 164. Recommend the suspension of the 51st Rule, 42, 47, 94, 108, 255. That the notices given are not sufficient, 81. Tenth Report concurred in, 169. Report referred back with an instruction to reconsider the same, 68.

Statutes :

603. Joint Committee to examine the Reports of the Commission for the consolidation and codification of the Statutes; Members on the part of the Assembly; Message sent to Council, (1885) 34. One member substituted for another and two members added, 38. Members on the part of Council, 38. First Report, 44. Concurred in, 45. Message from Council, Quorum reduced, 86. Agreed to by Assembly, 87. Second Report, 261.

604. Joint Committee to examine the Reports of the Commission for the consolidation and codification of the Statutes; Members on the part of the Assembly; Message sent to Council, (1886) 57. Members on the part of Council, 77. First Report, 79. Concurred in, 79. Second Report, 155. Third Report, 325. Fourth Report, 347. Fifth Report, 417. Sixth Report, 418. Seventh Report, 428.

605. On the Bill respecting the Revised Statutes of the Province of Quebec; To send for persons and papers, (1887) 56. Report, 94.

606. Stoneham and Tewkesbury :—On the Bill respecting the annexation of a portion of the parish of St. Edmond de Stoneham to the townships of Stoneham and Tewkesbury, (1884) 129. Report 146. Vide *Territorial Divisions.* 182.

607. Tanneries :—Select Committee appointed to enquire into the exchange of Government property situated in the village of St. Henri des Tanneries, near Montreal, (1874-5) 34. First Report, 38. Concurred in, 44. Second Report, 45. Concurred in, 46. Message sent to Council requesting leave for Members to attend and give evidence before the Committee, 46. Third Report; concurred in, 50. Fourth Report, concurred in, 61. Fifth Report. (App. No. 2) 79. Sixth Report, 83. Concurred in, 84. Motion that John Rollo Middlemiss having refused to answer certain questions the House orders him to appear and answer the said questions; Debate adjourned, 90. Debate resumed, 96. Motion agreed to, 97. Another motion respecting Clément Arthur Dansereau, who refuses to answer certain questions; agreed to, 97. A similar one respecting Ludger Denis Duvernay; agreed to; and one respecting Honoré Cotté which was amended and agreed to, 98, 99. Seventh Report, 127. Concurred in, 129. Eighth Report 150. Concurred in, 151. Speaker to issue his warrant to Sergeant-at-Arms 151. Ninth Report, 163. Concurred in, 165. Motion that Mr Speaker do issue his warrant to the

II. Select Committees appointed :—*continued.*

Tanneries :—*continued.*

Sergeant-at-Arms; Debate thereon adjourned, 166. Debate resumed; An Amendment moved and negatived, 168. Speaker's warrant to be issued, 169. Sergeant-at-Arms reports that he had taken certain persons into his custody, and that he was unable to being them in attendance, 200, 202. Tenth Report, 266. Concurred in, 267. Writ of *habeas corpus* in the matter of Dansereau, 269. Dansereau examined at the Bar, 271. Motion to commit Mr Dansereau to the custody of the Sergeant-at-Arms; amendment to commit him to the common Gaol; Debate adjourned, 274. Debate resumed; Motion to adjourn Debate; negatived, 276. Another amendment moved, that Mr. Speaker do severely censure Mr. Dansereau; agreed to, 277. He is accordingly reprimanded, 278. Another motion that Mr. Dansereau be now required to answer the question he refused to answer; objection taken that the motion is not in order; Mr. Speaker decided that it is in order; motion withdrawn, 278. Mr. Dansereau again examined, 281. Motion that a certain question be put to him; withdrawn, 282. He is discharged from the custody of the Sergeant-at-Arms, 282, Eleventh Report, 288. Motion to concur in, Eleventh Report, 295. Concurred in, 297. Vide *supra*, 189.

Timber :

608. To consider in all its details the question of cutting Timber on Public Lands, (1867-68.) 37. Members added, 38. 90. First Report requesting additional powers, and a reduction of the Quorum, 44. Return to an Address shewing the number of agents for Woods and Forests, referred, 47. Order of reference amended, 51. Instruction to the said Committee to enquire whether traders, for the purpose of providing essences for foreign tanneries, are barking trees, to the great destruction of our forests, 84. Second Report (*Appendix No.* 9.)

609. Timber License :—Motion to refer the Return to an Address of the 17 December last on the subject of Timber Licenses in township of Jersey &c; to a Select Committee; Debate adjourned (1874-5) 113. Debate resumed, 116, Motion agreed to, 117. Report, 153.

610. Timber Limits: Motion to refer the subject of the administration of the Crown Lands, in so far as relates to Timber Limits, to a Select Committee, negatived, (1872) 44.

Tingwick :

611. On the Bill to annex a portion of the township of Tingwick to the township of Wotton; To send for persons, papers and records, (1867-8) 117. *No Report.*

612. On the Bill to detach part of the townships of Tingwick and annex it to West Chester (1884) 146. Report, 179. Vide *Territorial Divisions*, 193.

613. Water Powers : To investigate the system about to be adopted by the Government of Ontario to create new Water-Powers and to inquire into the practicability of applying such system with advantage in the counties of Soulanges, Vaudreuil and others (1871) 185. Report recommending that the Clerk of the House be instructed to obtain from Ottawa, copy of a Report which has already been made on the same subject, 202.

II. Select Committees appointed :—*continued.*

614. Winter Navigation :—Select Committee appointed, to take into consideration the possibility of navigating the Lower St. Lawrence during the winter season, (1874-75) 33. First Report recommending a reduction of their Quorum ; Quorum to be five, 38. Member added, 39. Second Report, 221. Concurred in ; to be printed for Members 234,

III, Joint Committees of both Houses appointed :— *Vide supra*, 334—354, 414—434, 603, 604.

IV. Rules and Orders relative to Committees, Viz :—

615. That in forming a Committee of the Whole, the Speaker appoints a Chairman to preside ; the Rules of the House to be observed therein, except that limiting the number of times of speaking, (1876-78) 76th. Rule, 144.

615½. That a motion that the Chariman do leave the Chair shall always be in order, (1867-68) 78th Rule, 144.

616. Prescribing the mode of deciding questions of Order arising in a Committee of the Whole, (77th Rule), (1867-68) 144.

617. Regulating the mode of appointing Select Committees, (1867-68) 144.

618. That a Member introducing any matter shall be one of any Committee to which the same may be referred, (79th Rule), (1867-68) 144.

619. That a majority of a Select Committee shall be a Quorum thereof, unless otherwise ordered, (1867-68) 80th Rule, 144.

620. That lists of the Committees be kept in some convenient place in the House, (1867 68) 75th Rule, 143.

621. That Members may make Reports from Select Committees, standing in their places, (1867-68) 81st Rule, 144.

622. Regulating the mode of paying witnesses before Select Committees (1867-68) 22nd. Rule, 144.

V. Incidental Proceedings :

1. *Relative to Committees of the Whole House :*

623. Motion to go into Committee on a certain subject ; Debate thereon adjourned by the Speaker leaving the Chair at six o'clock, (1875) 97, (1876) 190. (1877-78.) 64. (1879) 156, 176 (1880) 69, 168. (1881) 214 (1882) 214. (1883 44, (1884) 257, (1885) 165. (1886) 131. (1887) 161.

V. Incidental Proceedings :—*continued.*

(**1.**) *Relative to Committees of the whole House* :—*continued.*

624. Instructions to Committees of the Whole, (1867-68.) 121. (1875) 119. (1881) 243.

625. House goes into Committee o wo Bills at the same time, (1886) 338.

626. Motion for an instruction negatived, (1869-70.) 177. (1875) 119. (1880) 299.

627. Orders for consideration of certain matters in a Committee of the Whole, discharged, (1870) 66. (1872) 246.

628. Bill referred to a Committee of the Whole and the order referring it to a Standing Committee discharged (1869) 134.

629. Proceedings in Committee of the Whole, in matters relating to questions of Supply, entered on the Journals, (1867-68) 47 94, 114. (1869) 92, 204. (1869-70) 60, 123. (1870) 67, 114, (1871) 81, 158. (1872) 81, 162. (1873-74) 82, 143. (1874-75) 148, 252. (1875) 69, 157. (1876) 79, 177. (1877-78) 72, 215. (1878) 30, 109 (1879) 115, (1880) 80, 222 (1881) 128, 282. (1882) 253, 314, (1883) 97, 343. (1884) 137, 149, (1885) 67, 293. (1886) 129 406. (1887) 64, 283.

630. Proceedings in Committee of the Whole in reference to various other questions, entered on the Journals (1867-68) 22, 27, 33 92. (1869) 18, 114, 141, 162, 196, 173, 174. (1869-70) 32, 175, (1870) 146, 147, 154, 161, 171, 181. (1871.) 37, 101, 139, 153, 163, 171, 204, (1872) 151, 160, 186, 188, 214, 230 (1873-74) 70, 159, 173. (1874-75) 57, 104, 142. (1875) 46, 100, 153, 161, 162, 163, 164. (1876) 40, 45, 54, 86, 137, 139, 170, 178, 188, 193, 199, (1877-78) 68, 75, 91, 145, 148, 149, 160, 166, 185, 196, (1878) 113 (1879) 64, 233. (1880) 47, 190, 196, 214, 241, 243, 265. (1881) 128, 132, 133, 251. (1882) 123. (1883) 54. (1884) 137. (1885) 242. (1886) 235. (1887) 99.

631. Mr. Speaker resumes the Chair when the House is in Committee, the hour for leaving the Chair at the evening recess having come, (1869.) 84, 118, (1872) 183.

632. Committees resume their proceedings, adjourned through Mr. Speaker leaving the Chair at six o'clock, P. M. (1869) 119. (1871) 207. (1872) 185. (1887) 102.

633. Rise without reporting, (1870) 21. (1879) 211, 312, 319. (1880) 85, 104, 185, (1881) 223. (1884) 109, 276, (1886 412. (1887) 199.

634. Report amended and concurred in, (1869-70.) 177, 178.

635. Report progress and obtain leave to sit again on the same or on a future day (1867-68) 59. (1869) 65, 110, 138, 154 (1869-70) 145, 147, 149, (1870) 38, 104, 124, 146, (1871) 193, (1872) 136, 180, (1873-74) 157, 158, (1875) 101, (1876) 84, (1877-8) 134, 149, 152, (1879) 79, (1880) 161, 185 (1881) 58, 70, 76, 86 &c. (1882) 14, (1883) 65. (1884) 65, (1885) 122, (1886) 83, (1887) 218.

636. Resolutions reported from a Committee of the Whole, and report received forthwith (1867-68) 27, 34, 47, 60, (1869) 18, 114, (1869-70) 175, (1870) 114. 164, (1871) 37, 154, 172, (1872) 215, (1875) 46, (1876) 42 (1877-8) 92, (1878) 113, (1879) 233 (1880) 47, (1881) 58. (1882) 126, (1883.) (1884) 137. (1885) 174 (1886) 33 (1887) 107.

V. Incidental Proceedings :—*continued.*

(**1.**) *Relative to Committees of the whole House* :—*continued.*

637. Resolutions reported from a Committee of the Whole and Report ordered to be received on a future day, (1867-68) 22, 92, (1869) 143, (1869-70) 33, (1870) 22, 66, 147, 154, 176, (1871) 101, 140, 162, (1872) 152, 162, (1873-74) 71, 178. (1875) 100, (1876) 47, (1877-8) 68, 75. (1881) 292, (1882) 124. (1884) 150. (1886) 190.

638. Resolutions reported and agreed to, and Adresses to His Excellency the Governor General ordered thereon, (1869) 18, (1870) 125. (1874-75) 60. (1879) 70, (1883) 352.

639. Order for receiving the Report of a Committee of the Whole discharged, (1872) 160;

640. Chairman of a Committee of the Whole leaves the Chair to submit a point of order to Mr. Speaker, (1876) 131. (1879) 65, 67. (1880) 272. (1886) 206.

(2.) *Relative to Select Committees, viz* :

641. Joint Committees appointed (1867-68.) 12. 26. (1869) 16, 22. (1869-70) 16, 25. (1870) 13, 18. (1871) 15, 40. (1872) 17, 23. (1873-74.) 32, 43. (1874-75.) 20, 43. (1875) 15, 27. (1876) 21, 24. (1877-78.) 27, 33. (1878) 29, 46. (1879) 37, 51. (1880) 19. (1881) 18, 19. (1882) 18. (1883) 28, 40. (1884) 51, 53. (1885) 30, 44. (1886) 18. (1887) 41, 210.

642. Members added or substituted for others, (1870) 44. (1872) 52. (1874-75) 141. (175) 103. (1876) 25. (1878) 39. (1879) 124. (1880) 155. (1883) 81. (1884) 64, 70. (1885) 76. (1886) 104, 145. (1887 141.

643. Quorum reduced (1871) 142, (1873-74.) 102. (1875) 68. (1876) 26. (1877-78) 46. (1878) 44. (1879) 44. (1880) 35. (1881) 27. (1882) 29. (1883) 46. (1884) 58. (1885) 52. (1886) 39. (1887) 48.

644. Mr. Speaker lays before the House the Report of a Joint Committee, (1869) 137.

645. Recommend the suspension of the 56th Rule of the Council and the 58th Rule of the House, respecting the printing of Bills (1870) 120.

646. Reports concurred in, (1870) 70. (1871) 143, 226. (1872) 203. (1873-4) 203. (1874-5) 103. (1875) 149. 184 (1876) 66, 109, (1877-8) 142. (1878) 102. Part of a Report (1876) 69, 77, 78, 1877-78,) 62, 63 (1883) 206. (1884) 175, 376, (1885) 232 (1886) 107, 114, 331. (1887) 142.

647. Resolution for the appointment of nine (or more) Standing Committees; Select Committee appointed to prepare lists of Members to compose the same (1867-8) 6. 7. (1869) 7, 13. (1869-70,) 8, 14. (1870) 5, 10. (1871) 6, 7. (1872) 6. 16. (1873-4) 11, 14. (1874-5) 15, 16. (1875) 5, 7. (1876) 9, 21. (1877-8) 6, 21. (1878) 5, 26. (1879) 5, 13. (1880) 6, 9. (1881) 6, 17. (1882) 6. (1883) 21. (1884) 15. (1885) 7. (1886) 9. (1887) 15.

648. Instructions and other proceedings relating to Standing Committees are incorporated with those relating to select Committees generally, Vide *Infra*, 355.

649. A Select Committee of more than fifteen Members, appointed suspending the Rule, (1867-68) 35. (1869-70.) 26.

V. Incidental Proceedings :—*continued.*

(**2.**) *Relative to Select Committees :—continued.*

650. Sub-committees appointed, (1871) 52. 94. 190.

651. Appointed by Mr. Speaker,—General Committee of Elections, (under Controverted Elections Act)—(1867-68) 18. &c. Vide *Elections*, 60-65.

652. Appointed to assist Mr. Speaker in various matters, Vide *Supra*, 334-354, 542-252.

653. Committees of a former Session provisionally revived, (1869) 7. (1869.70.) 8. (1870) 5.

654. Petitions referred, (1867-68) 39, 86. (1875) 115. Part of a Petition referred, (1870) 87.

655. Petition of a former session referred, (1869) 22.

656. Quorum fixed at less than a majority of the Members of a Committee, (1867-68) 15, 39. (1869) 17, 22. (1869-70) 17, 26. (1870) 17, 19, (1871) 36, 39. (1872) 22, 34, (1873-74) 34. 42.

657. Members added are substituted for other Members (1867-68) 21. (1869-70) 17. 139. (1870) 25, 74. (1871) 15, 36, 47, 99, (1872) 30, 75, (1875) 103. (1876) 25, 53, 101, 130. (1879) 124. (1880) 155.

658. Motion to add certain Members to a Select Committee, negatived, (1870) 127.

659. An amendment proposed to a motion for the formation of a Select Committee, that certain names be added thereto, negatived, (1872) 75.

660. Instructions to Select Committees, (1867-68) 45, 69, 80. (1869) 22, 77. (1869-70) 130. (1870) 31, 130. (1871) 74. (1879) 172, 180. (1881) 95. (1882) 74. (1886) 263, 325.

661. To send for persons and papers (1867-68) 6, 72. (*This power is given to all Committees with very rare exceptions.*)

662. To obtain reports, maps and other documents, having reference to the continuing of the Gosford Road, (1869-70) 29.

663. To examine witnesses under oath, (1874-75) 34.

664. To take evidence, (1874-75) 34.

665. Authorized to obtain the assistance of counsel, (1874-75) 38.

666. Obtain leave to make a further Report, 217.

667. Report from a Committee suggesting that they be allowed to hold their sittings in Montreal during an adjournment of the House, (1874-75) 50.

668. Report from a Committee informing the House that they have adjourned their sittings to the city of Montreal, (1874-75) 61.

669. Report the draught of a Bill, (1876) 98.

670. To report from time to time (1869) 111 (1869-70) 73. (1871) 138. (1876) 83, 86, (1877-78) 112, 152, (1879) 61.

V. Incidental Proceedings :—*continued.*

(**2.**) *Relative to Select Committees* :—*continued.*

671. To report by Bill, (1874-75) 47.

672. A Committee authorized to continue their sittings during the recess, (1869-70) 103. —To sit during the evening recess, (1872) 256.

673. A Bill referred to the Select Committee on another Bill, (1874-75) 107, 117.

674. Combine the provisions of two or more Bills into one, (1869) 107, 184, (1869-70) 141, (1886) 359, (1887) 185.

675. House divides on the Question for receiving the Report of a Select Committee, (1871) 186.

676. Leave given to have the evidence taken before a Committee printed, (1874-75) 84.

677. Reports withdrawn, (1872) 128. (1873-74.) 166.—and another Report substituted therefor, (1884) 204.

678. A Committe report that they have given leave to withdraw a Bill (1869) 155.

679. Part of a Report referred back to the same Committee, for re-consideration, (1871) 148. (1887) 68. Report referred to a Committee of the Whole, (1884) 246.

680. Part of a Report referred to another Committee, (1872) 210. (1873-74.) 103.

681. Reports concurred in, (1867-68) 80, 137, (1869) 117, 154, 193, 213. (1869-70) 103, 122, 138, 168, (1870) 37, 47, 56, 178. (1875) 149, (1876) 66, 109, 113, 159, (1877-8) 142 Certain portions only, concurred in, (1867-68) 59. (1876) 69, 77, 78. (1877-8) 62, 63. (1878) 102. —Amended and concurred in, (1871) 15.

682. Report not concurred in, but the same referred to Mr Speaker with power to make certain changes (1872) 258. Motion for the concurrence in a Report negatived, (1884) 226.

683. Motion to appoint a Select Committee, withdrawn, (1867-68) 129.—Ruled out of order (1880) 210.

684. Rules suspended (1874-5) 167, 168. (1876) 188. (1887) 286.

685. Motion for concurring in a Report superseded by an amendments (1875) 180.

VI. Questions Negatived or Superseded :

(1.) *Motions for appointing Committees of the Whole House—relative to—*

686. Debt of the late Province of Canada :—To consider of addressing Her Majesty, praying Her to recommend that the British North America Act, 1867, be so amended as to authorize the Federal Parliament to enact that the Debt of the late Province of Canada be assumed by the Dominion, (1871) 42.

VI. Question Negatived or Superseded :—*continued.*

(**1.**) *Motions for appointing Committees of the Whole House :—continued.*

687. Gold Mines, St. Francis :—To consider certain proposed resolutions respecting public lands in the township of Ditton, in the Gold District of St. Francis (1876) 190, 194. Superseded by in amendment, 195.

2. *Motions for appointment of Select Committees.—Relative to—*

688. Beauport Lunatic Asylum :—To enquire into the circumstances under which the Beauport Lunatic Asylum contract was renewed, during the fall of 1871, (1872) 177.

689. Country :—To study the situation of the Country; Debate thereon adjourned, (1881) 185. Previous Question put and negatived, 272. Motion negatived, 274.

Crown Lands :

690. To enquire into the mode of administration of Crown Lands and to suggest such changes as may be deemed necessary or expedient to facilitate the settlement of Public Lands; (1870.) 169.

691. To consider the subject of the administration of the Crown Lands, in so far as the same relates to Timber Limits, (1872) 44. A motion made to rescind the decision of the House on the foregoing, superseded by an amendment, 163.

692. Eno dit Deschamps :—To examine the Petition of J. B. Eno dit Deschamps, (1870) 110.

693. Quebec, Montreal, Ottawa and Occidental Railway :—Motion to appoint a Select Committee to enquire into all that concerns the; Debate thereon adjourned, (1881) 101. Further adjourned, 105, 118. Two amendments proposed, 125. First amendment agreed to, 126.

694. Loan :—To inquire into all matters connected with the Loan of £800,000 Stg. advertized in the London Times of 4th July, 1874, signed by the Provincial Treasurer, &c., &c., (1874-75) 179.

Number of Reports of Select Standing Committees.

	Special Committees.	Privileges and Elections.	Legislation and Expiring Laws.	Railways.	Standing Orders	Private Bills	Contingencies.	Public Accounts.	Agriculture Immigration and Colonization.	Industries.	Printing.	Library.	Revised Statutes.
1867–68	6	1		7	20	18	11	1	2		3		
1869	15		1	8	17	23	6		1		4	1	
1869–70	10		2	2	9	17	5	2	1		5		
1870	10	1	2	5	16	18	4	2	2		4	1	
1871	5	2	2	8	13	12	4	2	2	1	2		
1872	8	1	2	8	14	15	4	2	2		5	1	
1873–74	7	1		6	13	15	3	1	1		2	1	
1874–75	9		1	5	17	19	4	3	2		2	1	
1875	10	1	2	7	17	16	3	1	3	1	3		
1876	9		2	5	16	12	This Committee was replaced by Commissioners appointed to regulate the internal economy of the Leg. Assy. Vide Statutes 1875, 39 Vic., chap. 12.	1	2	4	1	2	
1877–78	5		1	6	16	15		1	2	2		1	
1878	5			3	2	3			2	1		1	
1879	11		1	6	13	22		1	1				
1880	13	1		8	13	18		2	2	1	1		
1881	10	1	2	10	13	18		3	2	1	3		
1882	11	1	16	14	16	25		1	5	2	1		
1883	6	2	1	15	21	25		3	4	1	3	1	
1884	12	1	5	9	13	20		2	5	1	2	2	
1885	9	1	5	8	18	18		4	3	1	3	2	2
1886	8	1	3	9	13	20		7	2	1	2	4	7
1887	7		7	9	11	19		1	4	1	2		

Common Gaols:

1. Bill to aid the maintenance of Common Gaols (1883) 35. Order for second reading discharged, Bill withdrawn, 48.

2. Bill to aid the maintenance of (1883) 55. Committed, 63. Considered in Committee and progress reported, 65. Again considered, amended and reported, 73. Objection taken that this Bill should have been recommended by Message,—Mr. Speaker ruled, that His Honor's recommendation had been given; Passed, 93. By Council, 122. R. A. 361. (46 Vic., c. 15.) Vide *Committees*, 28. 29.

Vide *Court Houses and Gaols*, 15.

Common School Fund :

1. Bill to provide for the final settlement of the Common School Fund (1883 32. Motion for Second reading objected to on the ground that the Bill is not based on Resolutions.—Mr. Speaker defers giving his decision until another sitting, 45. Mr Speaker suggests that the Bill be withdrawn, 119. Order for second reading discharged; Bill withdrawn, 121.)

2. Bill to provide for the final settlement of the Common School Fund, (1883) 252. Committed, considered, amended, reported and passed, 284. By Council, 316. R. A. 362, (46 Vic., c. 22.) Vide *Accounts*, 306, *Committees*, 30.

Common Schools :—Vide *Accounts*, 303-305.

Communauté des Sœurs des Saints Noms de Jesus et de Marie :—Vide *Hochelaga*,

Community :—To abolish continuation of : Vide *Civil Code*, 66 72, 79.

Compagnie de Prêt et Crédit Foncier :—Vide *Montreal* 84, 85.

Compagnie de Prêts et de Mont-de-Piété :—Petition for an Act to incorporate " La Compagnie de Prêts et de Mont-de-Piété." (1887) 27. Report of notice, 42. Bill presented, 43. Referred, 49. Reported, with amendments, 96. Considered and progress reported, 112. To be reprinted, 113. Further considered, reported and passed, 117. By Council, amended, 197. Agreed to, 197. R. A., 296. (50 Vic., c. 45.)

Compagnie Franco-Canadienne :—Petition of Michael Cahill and others; praying for assistance in the matter of their claims against that company, (1877-78) 111.

Compagnie Industrielle du Canada :—Vide *Industrial Company of Canada.*

Companies incorporated by Letters Patent :—Vide *Accounts*, 307.

Companies incorporated by Special Statutes :—Bill to permit Companies incorporated by Special Statutes to increase their capital stock, and for other purposes; Presented (1882) 200. Committed, considered, amended, reported and passed, 218. By Council with amendments, 335. Considered, 335. Agreed to, 354. R. A., 362. (45 Vic., c. 48.)

Companies incorporated under Imperial Statutes :—Bill respecting; presented, (1880) 30. Considered in Committee and amended, 86. Re-committed, amended, reported and passed, 106. By Council, 234. R. A., 305. (43-44 Vic., c. 38.)

Complimentary Tickets :—Vide *Accounts*, 1425.

Compton (County) :—Vide *Bridges*, 30, *Roads*, 58, 59.

Compton :—Vide *Territorial Divisions*, 33, 34.

Compton and Beauce :—Vide *Accounts*, 308. *Territorial, Divisions*, 35.

Compton Ladies' College :—Vide *Education*, 55, 96.

Compton :—Patents issued in County of : Vide *Accounts* 309.

Concession à titre de Seigneurie :—Vide *Accounts*. 395.

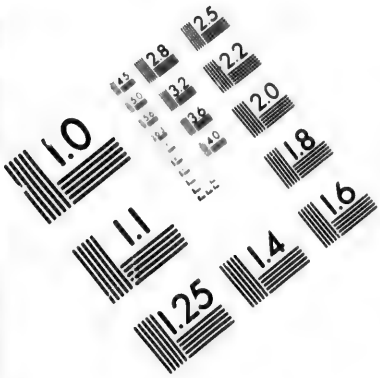

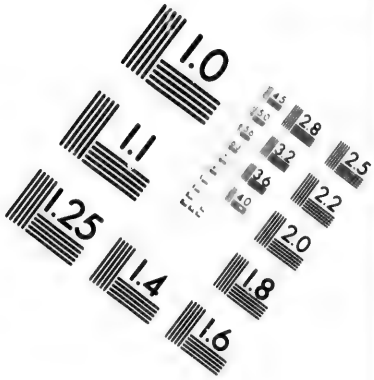

IMAGE EVALUATION
TEST TARGET (MT-3)

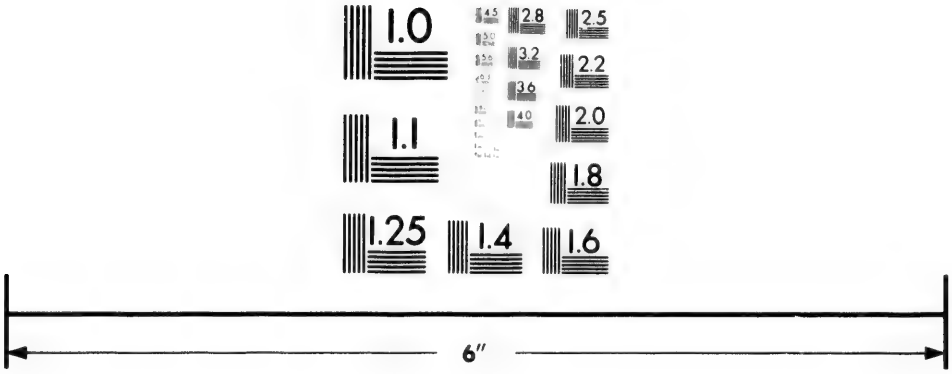

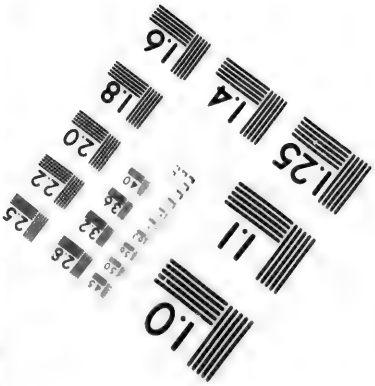

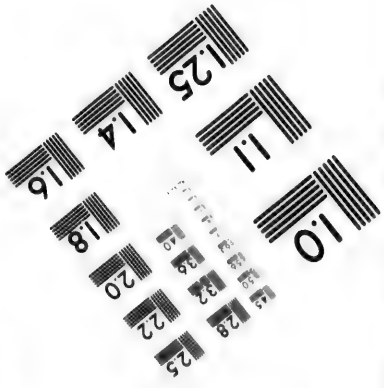

Photographic
Sciences
Corporation

23 WEST MAIN STREET
WEBSTER, N.Y. 14580
(716) 872-4503

2.8
3.2
3.6
4.0
2.5
2.2
2.0
1.8
1.1
1.0

Conferences.

I. Conferences originating with the Legislative Assembly ; 1—13.

II. Conferences originating with the Legislative Council ; 7.

III. Orders and Incidental Proceedings ; 14, 15.

I. Conferences originating with the Legislative Assembly :— *Relative-to.*

Amendments to Bills :—On disagreeing to amendments made by the Legislative Council to Bills from the Assembly.—*Relative to* :—

1. **Bellechasse** :—To detach that county from the district of Montmagny ; Committee appointed to draw up Reasons, (1872) 198. Report of Reasons ; Conference desired, 199. Message from Council agreeing to a Conference, 206. Report delivery of Reasons, 222. Message to Council informing them that through inadvertence, the procedings were not suspended during the Conference, 223. Council insist on their amendments, 227.

2. **College of Three Rivers** :—To amend the Act of incorporation of the same ; Committee to draw up Reasons, (1873-74) 154. Report of Reasons ; Conference desired, 157. Acceded to, 169. Council do not insist on the amendments, 201.

3. **Colonial Gold Mining Company Bill** :—Committee appointed to draw up Reasons ; Report Reasons ; agreed to, (1880) 264. Conference desired ; agreed to, 264. Message from Council requesting that the Bill be sent back ; Bill returned, 266.

4. **District Magistrates** :—Committee appointed to draw up Reasons ; Report of Reasons ; Conference desired (1869) 215. Acceded to, 216. Council do not insist on their amendment, 217.

5. **Game Laws** :—To amend the same ; Committee appointed to draw up Reasons ; Report of Reasons ; Conference desired ; agreed to ; managers appointed ; Report ; Council do not insist on their amendment (1867-68) 151.

6. **Municipal Code** :—To further amend the Municipal Code ; Committee appointed to draw up Reasons ; Report of Reasons, (1878) 142. Conference desired ; agreed to 143 Report delivery of Reasons, 145. Council do not insist on some of their amendments ; Amendment agreed to less those mentioned in Message, 145.

7. **Quebec Legislature** :—To establish special provisions respecting the Legislature of the Province of Quebec ; Committee appointed to draw up Reasons, (1873-74) 153. Report of Reasons ; Conference desired, 157. Acceded to, 186. Further Conference desired by the Council, 195. Acceded to, 196, House does not insist on its disagreement to the amendments, 196.

I. **Conferences originating with the Legislative Assembly** :—*continued.*

8. **St. Hyacinthe Cemetery** :—To provide for the transfer of the ownership of the St. Hyacinthe Roman Catholic Cemetery ; Committee appointed to draw up Reasons, (1879) 236. House suspends its proceedings to allow the Committee to go to the Council and desire a Conference ; Report that they had been to the Council, 246. Acceded to, 248. Council do not insist on their amendments, 304. Report concurred in, 305.

9. **Union Commerciale** :—To incorporate the Quebec *Union Commerciale*; Committee appointed to draw up Reasons, (1879) 185. Report Reasons; agreed to, 209. House suspends it proceedings, 213. Conference agreed to; Message sent to Council requesting their Honors to appoint another day for the meeting of the Conference, 220. Acceded to, 235. House suspends its proceedings, 2 6. Report that the Committee had been to the Council, 247. Council do not insist, 274.

10. **Wages of Laborers** :—To exempt from seizure one half of the wages of laborers ; Committee appointed to draw up Reasons ; House suspends its proceedings to allow the Committee to go to the Council and desire a Conference, (1880) 295. Report Reasons, 295. Conference agreed to, 303.

11. Committee appointed to draw up Reasons to be offered at a Conference with the Council, for disagreeing to their amendments to the Bill, intituled : " An Act to grant subsidies for the construction of certain Railways, (1882) 356. Report Reasons; agreed to; Conference desired, 357. House suspends its proceedings; Conference agreed to ; Report, 358. New amendment, 359. Agreed to, 360.

12. Committee appointed to draw up Reasons to be offered at a Conference with the Council, for disagreeing to their amendments to the Bill, intituled : " An Act to amend the Acts relating to the city of Montreal." (1882) 245. Report Reasons, 247. Agreed to, 255. Conference desired ; motion to suspend the proceedings of the House ; Debate thereon adjourned, 255. House suspends its proceedings, 273. Council insist on their amendments, 315.

13. Conference desired with the Legislative Council for the purpose of communicating to them the Reason which induced this House not to concur in the amendment made to the eleventh clause of the Bill, intituled : " An Act to amend the Charter of the city of Montreal, (1885) 267. House suspends its proceedings; Committee report that an answer will be sent, 281. Conference agreed to by Council, 284. House suspends its proceedings ; Report delivery of Reason ; Reason withdrawn, and replaced by another ; amendments amended, 285.

II. Conference originating with the Council :—*Relative to.*—

Quebec Legislature :—Vide *supra*, 7.

III. Orders and Incidental Proceedings :

14. **Resolutions, That before desiring a Conference with the Legislative Council, the reasons to be given therefor be prepared and agreed to by the House before a Message shall be sent therewith, (1867-68) 99th Rule, 145.**

III. Orders and Incidental Proceedings :—*continued.*

15. Message to Legislative Council informing them that through inadvertence the proceedings of the Assembly were not suspended during a Conference (1872) 223.

Congregational College of B. N. A :—Petition for an Act to allow the Congregational College of British North America, to confer degrees in Divinity and to amend the Act 27-28 Victoria, cap. 162, (1884) 32. Report of notice, 46. Bill presented 47. Referred, 53. Reported, 78. Considered, reported and passed, 86. By Council, 144. Fee remitted, 238. R. A. 380. (47 Vic., c. 49.)

Congregationalists :—To extend the provisions of the Act to incorporate the Congregational Ministers' Widows' and Orphans' Fund Society; From Council; Read twice and referred, (1872) 217. Reported, 222. Considered, reported and passed, 225. R. A. 273. (36 Vic., c. 69.)

Connecticut and Passumpsic Rivers Railroad :—Vide *Railways*. 9.

Connolly, Frances Jane :—Petition for an Act to authorise the sale of certain property subject to substitution (1880) 39. Report of notice, 45. Bill presented, 47. Referred, 96. Reported, 122, Considered in Committee, reported, passed, 153. By Council, 234. R. A. 307, (43-44, Vic., c. 80.)

Consolidated Debt :—Bill appropriating to the payment of the Consolidated Debt of the Province, the grant made by the Government of the Dominion of Canada to the Government of the Province of Quebec, under the Federal Act 47 Victoria, chapter 8; Read twice &c. Committed, (1886) 204. Considered, reported and passed, 244. By Council, 348. R. A. 432. (49-50, Vic., c. 2.) Vide *Committees* 133.

Consolidated Municipal Loan Fund Act :—Vide *Accounts*, 310.

Consolidated Municipal Loan Fund of Lower Canada :—Vide *Accounts*, 311.

Consolidated Railway Act :—Vide *Railways*, 40, 41.

Consolidated Railway Fund :—Vide *Accounts*. 1312. *Committees* 31, 32. *Railways* 26—28.

Consolidated Revenue Fund :—Vide *Committees*, 33.

Consolidated Seigniorial Act :—Vide *Cadastres*, 1, 4.

Consolidated Statutes :

1. Bill to further amend chapter 68 of the Consolidated Statutes for Lower Canada, (1881) 103. Debate on Question for second reading adjourned 276. Committee considered, amended, reported and passed, 286. By Council, 306. R. A. 309. (44-45 Vic., c. 24.

2. Bill to amend chapter 75 of the Consolidated Statutes for Lower Canada. (1881) 245. Committed, considered, reported and passed 287. By Council, 307. R. A. 310. (44-45 Vic., c. 30.)

3. Bill to amend chapter 18 of the Consolidated Statutes for Lower Canada. (1882) 218. Referred, 238. Reported, 241.

Consolidated Statutes :—*continued.*

4. Bill to further amend chapter seventy one of the Consolidated Statutes of Canada, (1882) 49. Referred, 95. Reported ; to be reprinted. 98. Considered, reported and passed, 110. By Council with an amendment, 165. Agreed to, 166. R. A. 204. (45 Vic., c. 37.)

5. Bill to repeal the 12th section of chapter 22 of the Consolidated Statutes for Lower Canada, (1884) 189. Committed, considered, reported and passed, 207. By Council, 239. R. A. 383, (47 Vic., c. 28.)

6. Bill to amend chapter 51 of the Consolidated Statutes for Lower Canada, (1884.) 128.

7. Bill to amend chapter 25 of the Consolidated Statutes for Lower Canada. (1884) 64. Committed, 89. Considered, amended, reported and passed, 102. By Council, 210, R. A. 382. (47 Vic., c. 19.) Vide *Commissioner's Courts*, 2. *Statutes*, 1, 4, 5, 6, 8, 9, 12, 14, 15, 16, 18. *Juries*, 4, 8.

Constituted Rents :

1. Bill respecting the hypothecation of the capital of Constituted Rents representing Seigniorial dues, and the registration of hypothecs thereon. (1884) 41.

2. Bill respecting the hypothecation of the capital of Constituted Rents representing Seigniorial dues and the registration of hypothecs thereon. (1887) 48. Referred, 133.

3. Bill to provide for the summary recovery of Constituted Rents. (1885) 156. Referred, 197.

Constitution of Certain Courts :—Bill to amend the laws respecting the constitution of certain Courts in this Province and the Code of Civil Procedure. (1886) 227. Referred, 302.

Contested Elections :—Vide *Accounts*, 313.

Contingencies of the House :—Vide *Accounts*, 314. Committees 34, 35, 236-245.

Contract of Pledge :—Bill respecting the contract of Pledge ; presented, (1879) 167. Committed, 212. Considered in Committee ; reported ; passed, 249. By Council with amendments, 320. Agreed to, 322. R. A. 363. (42-43 Vic., c. 18.)

Controverted Elections Act :—Vide *Quebec Controverted Elections Act.*

Cord-Wood :—Vide *St. Francis River*, 1, 2, 3.

Corneillier and LeBlanc :—Vide *Accounts*, 315.

Corneillier *et al.* :—Vide *Accounts*, 316.

Corneillier, Hippolyte :—Vide *Accounts*, 317.

Coroner's Inquests :

1. Bill respecting ; presented (1879) 133. Committed ; considered in Committee ; amended ; reported ; passed, 247. By Council with amendments, 321. Agreed to, 322. R. A. 363. (42, 43, Vic., c. 12.)

Coroner's Inquests :—*continued.*

2. Bill respecting ; presented, (1880) 39. Committed, 87. Considered, amended, 108. Question for receiving Report ; two amendments moved and negatived, 112, 113. Reported and passed, 114. By Council with an amendment, 188. Amendment considered, 188. Agreed to, 218. R. A. 305, (43, 44, Vic., c. 10.)

3. Bill to amend the Act of this Province, 43-44 Victoria, cap. 10, respecting Coroner's Inquests. (1884) 41. Committed, 60. Considered and amended, 157. Reported and agreed to, 178. Lt. Governor's recommendation signified ; passed, 192. By Council, 239. R. A. 380. (47 Vic., c., 12.)

4. Bill to amend the Act respecting Coroner's Inquests, (1883) 100.

Vide *Accounts*, 318—321.

Corporations :

1. Bill to permit certain Corporations to employ more profitably the real estate in their possession ; (From the Council,) (1879) 274. Read the first time, 275. Considered in Committee ; reported ; passed, 295. R. A., 361. (42-43, Vic., c. 34.)

2. Bill to provide for investigations as to malfeasance, breach of trust, &c., of Corporations or their members or officers, (1887) 44. Debate on second reading adjourned, 79. Second reading negatived, 267.

Corporations of each city, town, &c. :—Vide *Accounts*, 322.

Corriveau, Philéas, A. :—Petition for an Act to authorize the Bar of the Province of Quebec to admit Philéas A. Corriveau amongst its members, after examination, (1884) 68. Report of notice, 93. Bill presented, 106. Referred, 134. Reported, 161. Considered, reported and passed, 171. By Council, 224. Fee remitted, 237. R. A., 382. (47 Vic., c. 95.)

Corse, Widow Henry :—Vide *Jones, Dame Ann.*

Côté, A. & Co. :—Vide *Accounts*, 324.

Côteau du Lac :

1. Aid for an Asylum in that parish, (1869) 5. (1875) 55. (1877-78) 52. (1881) 31.

2. Providence de St. Ignace du :—Petition for aid, (1869-70) 26. (1872) 74. (1879) 21, (1880) 29.—For a continuance of their annual grant, (1870) 45. (1871) 18. (1873-74) 38. (1874-5) 64. (1882) 98. (1883) 49. Vide *Accounts*, 323.

3. Providence, Les Dames de la :—Petition of the Revd. T. Brassard and others ; praying to be affiliated with that institution, (1877-8) 163.

Côteau St Louis :

1. Petition for amendments to the Act 38 Vict., chap. 73, (1882) 77.

2. Deaf and Dumb Instruction :—Petition for aid, (1871) 97.

Côteau St. Louis :—*continued.*

3. **Providence** :—Petition for aid, (1873-74) 56.

Côteau St Pierre et Côte St Luc :—Vide *Territorial Divisions*, 36.

Côte des Neiges, College :—Vide *Education*, 56.

Côté, Charles :—Vide *Navigations*, 4.

Côté, J. O :—Vide *Political appointments and Elections of Canada.*

Côte St. Antoine (Village) :

1. Petition for an Act to amend the Act 42—43. Vict., chap. 43, intituted ; " An Act respecting the village of Cote St. Antoine, " (1881) 35. Report of notice, 92. Bill presented, 101. Referred, 115. Reported, 218. To be re-printed, 228. Considered, reported and passed, 262. By Council with amendments ; read first time, 288. Bill withdrawn ; Fee remitted, 299. Petition against the Bill, 172.

2. Petition for an Act to amend the Act 42-43 Vict., chap. 43, and to grant further powers to the corporation of the village of Côte St. Antoine, (1882) 33. Report of notice, 55. Bill presented, 54. Referred, 76. Reported, 166. Considered in Committee, amended, reported and passed, 181. By Council with amendments, 241. Bill withdrawn ; Fee remited, 263.

3. Petition for an Act to amend the Act 42-43 Vict., chap. 43, and to grant further powers to the corporation of the village of Côte St. Antoine, 1885) 44. Report of notice, 47. Bill presented, 48. Referred, 52. Reported, 169. Considered, reported and passed, 178. By Council with amendments, 262. Agreed to, 263, R. A. 321. (48 Vic., c. 73.)

Côteau St. Pierre :—Vide *Territorial Divisions*, 36.

Côte Ste. Catehrine :—Vide *Territorial Divisions*. 37.

Côte St. Paul :—Vide *Territorial Divisions*, 38.

Côte St. Louis (Municipal Council) :—Vide *Carters.*

Couillard, F. X. :—Vide *Accounts*, 325.

Council of Agriculture :—Vide *Accounts*, 326.

Council of Public Instruction :—Vide *Accounts*, 327, 328.

Country Roads :—Vide *Roads*, 2 ·

Count Viola :—Vide *Accounts*, 329.

Coursolles, A. C. J. :—Vide *Accounts*, 330.

Coursol, Dame Marie Henriette :—Vide *Quesnel, Hon. Frédéric Auguste.*

Court Houses and Gaols :

1. Bill to amend chaps. 109 and 110 of the Consolidated Statutes for L. C. and to provide for the transfer of Prisoners from one Gaol to another, (1870) 179. Committed, considered, reported and passed, 192. By Council, 219. R. A., 222. (34 Vic., c. 9.)

2. Petition of Chas. Davis; praying that the new Court House and Gaol for the county of Gaspé be erected at Gaspé Basin, (1869) 52.

3. Petition praying that the new Court House and Gaol be erected at Gaspé Basin, (1869) 52.

4. Petition for the transfer of the Court, Prison and Registry office for the county of Ottawa, from Aylmer to Hull, (1869) 58.

5. To amend the Act to provide means of supplying the loss of the Public Records and documents destroyed by fire at the Kamouraska Court House and Gaol; presented, (1869) 97. Referred to a Select Committee, 143.

6. Aid to construct a building for the Circuit Court at Matane, (1871) 170.

7. Petition of the Revd. J. B. Langlois, praying remuneration as Catholic Chaplain to the Montreal Gaol, (1867-68) 57.

8. Petition for aid to build a House of Correction in the city of Montreal, (1867-68) 24. (1869) 70.

9. Bill to provide a remedy for the losses occasioned by the burning of the, Quebec Court House; presented, (1873-74) 31. Referred to a Select Committee, 40. Reported with amendments, 66. Considered and reported, 71. Order for third reading discharged, re-committed, amended, reported and passed, 79. By Council with amendments; agreed to, 146. R. A., 203. (37 Vic., c. 15.) Vide *Committees*, 507.

10. Bill respecting the construction of the Court House of Quebec ; presented, (1876) 55. Read a second and the third time and passed, 71. By Council, 136. R. A. 204. (40 Vic. c. 4.) Vide *Committees*, 122.

11. Bill respecting the building of the Quebec Court House. (1882) 322. Committed, 333. Considered in Committee, amended, reported and passed, 334. By Council, 355. R. A. 364. (45 Vic., c. 26.) Vide *Committees*, 120.

12. Bill to amend the act respecting the building of the Court House of Quebec, 45 Vic., chap., 26 (1885) 256. Amendment to second reading proposed and negatived, 286. Committed, considered, reported and passed, 286. By Council, 300, R. A. 321. (48 Vic., c. 16(Vide *Committees*, 121.

13. Petition for a grant of money to establish a Court House in the parish of St Vital de Lampton, (1869) 42.

14. Petition of the keeper of the Court House of Three Rivers, for an increase of Salary, (1869-70) 112.

Court Houses and Gaols:—*continued.*

15. Bill to provide for employing without the walls of Common Goals, prisoners who are imprisoned therein ; presented, (1880) 29. Question for second reading; Debate thereon adjourned, 77. Considered in Committee, amended, reported, passed, 86. By Council, 140. R. A., 306. (43-44 Vic., c. 24.)

Vide *Accounts*, 331-361.

Court of Appeals and Superior Court :—Bill to amend the laws respecting the Court of Appeals and the Superior Court, (1887) 73. Referred, 183. Report, 195, 233.

Court of Appeals :—Vide *Accounts*, 115.

Court of General Sessions of the Peace :—Vide *Justice, Administration of*,—30, 31.

Court of Queen's Bench, Term of :—Vide *Accounts*, 362.

Court of Queen's Bench :—Vide *Justice, Administration of*; 44-52.

Courts Chicoutimi and Saguenay :—Vide *Accounts*, 116.

Courts of Justice :—Vide *Committees*, 36.

Courts :—Vide *Justice, Administration of.*

Courval, Seigniory of :—Vide *Accounts*, 363.

Coutlée, L. M. :—Vide *Accounts*, 367.

Coutu, Régis :—Vide *Accounts*, 364.

Cox, Dame Jane :—Petition for an Act authorizing Dame Jane Cox, wife of John Nelson Hickey, and Dame Barbara Cox, wife of Alexander Linton Lockerby, to sell the south western portion of lot No. 123 of the Cadastre of Saint Louis Ward, in the city of Montreal, to Jean-Baptiste St. Louis and to Dame Emma E. Lamontagne, wife of Emmanuel St. Louis, upon certain conditions, (1886) 62 Report of notice, 74. Bill presented, 75. Referred, 93. Reported 142. Considered, reported and passed, 161. By Council, 227. R. A. 431. (49-50 Vic., c. 89.)

Cox (Township) :—Vide *Territorial Divisions*, 39.

Cranbourn (Township) :—Vide *Roads*, 60, 61.

Crawford, William :—Vide *Surveys*, 18.

Crebassa, John George :—Vide Chevalier Pierre Rémi.

Crédit Foncier Franco-Canadien :

1. Petition for an Act of incorporation (1880) 34. Report of notice, 44. Bill presented, 46. Referred, 80. Reported, 111. Considered in Committee and progress reported, 132. Amended, 139. Motion to re-commit, negatived, 151. Reported and passed, 152. By Council with amendments, 234. Agreed to, 235. R. A. 306. (43-44. Vic., c. 60.)

Crédit Foncier Franco-Canadien :—*continued.*

2. Petiton for an Act of incorporation (1875) 55. Recommend suspens on of 51st Rule, 60. Bill respecting a company incorporated under the name of "Le Crédit Foncier du Bas-Canada." Presented, 65. Referred, 103. Reported with amendments, 174, 60th Rule suspended, *ib.* Considered, reported and passed, 179. By Council, 194. R. A. 196. (39 Vic., c. 64.)

3. Petition for an Act to further amend the charter of the Crédit Foncier Franco-Canadien, (1884) 32. Report of notice. 46. Bill presented, 47. Referred, 72. Reported, 94. Considered, reported and passed, 109. By Council, 173. R. A. 380. (47 Vic., c. 62.

4. Petition for an Act to amend the Act 43-44 Vic., c. 60, incorporating the "Crédit Foncier Franco-Canadien," (1882) 116. Report of notice; Bill presented, 121. Referred, 156. Reported, 173, 193. Considered in Committee, 206. Reported and passed, 214. By Council with amendments, 285. Amendments read 1st time, 285. Agreed to, 296. R. A., 363. (45 Vic., c. 84.)

Vide *Committees*, 246.

Crédit Mobilier Canadien :—Petition for an Act to incorporate the "Crédit Mobilier Canadien (1882) 107. Report of notice, 130. Bill presented, 131. Referred, 136. Reported, 203. Considered in Committee, amended, reported and passed, 242. By Council, 333. R. A., 362. (45 Vic., c. 86.)

Crédit Mobilier et Agricole de Québec :

1. Petition for an Act to incorporate the, (1882). 116. Report of notice; Bill presented, 121; Referred, 148. Reported, 203. Considered in Committee and progress redorted, 215. Further considered, amended, reported and passed, 243. By Council, 333. R. A., 363. (45 Vic., c. 85.)

2. Petition for an Act to amend the Act 45 Victoria, Chapter 85, intituled: "An Act to incorporate" Le Crédit Mobilier et Agricole de Québec." (1887) 87. Report of notice, 108, Bill presented. 51st. Rule suspended, 108. Referred, 124. Reported, 153 Considered, reported and passed, 169. Fee remitted, 287.

Creditors :—Bill respecting contracts made to defraud Creditors; presented, (1879) 76 Committed, 137. Three months hoist moved, 153 negatived, 173. Considered in Committee, 174.

Criminal Court, Beauharnois :—Vide *Accounts*, 365, 366.

Criminal Court, District of Ottawa :—Vide *Accounts*, 367.

Criminal Court, Joliette :—Vide *Accounts*, 368, 370.

Criminal Matters :—Vide *Accounts*, 369.

Criminal Term, Quebec :—Vide *Accounts*, 371.

Cross, Robert :—Vide *Winter Roads*, 8.

Crown and Clergy Lands :—Vide *Lands*, 17.

Crown, Intervention of the :—Vide *Civil Cases*.

Crown Lands Agents :—Vide *Accounts*, 382-384. *Committees*, 247. *Lands* 1, 10.

Crown Lands and Woods and Forests :—Vide *Accounts*, 387.

Crown Lands :

1. Bill respecting settlement on; presented, (1880) 39.

2. Bill respecting the settlement of Crown Lands, (1881) 112.

3. Bill respecting the leasing of Crown Lands, (1886) 356. Committed, 356. Considered, reported and passed, 409. By Council, 424. R. A., 433. (49-50 Vic., c. 32.) Vide *Committees*, 37.

4. **Moneys received by Crown Lands Agents** :—Vide *Accounts*, 379, 380.

5. **Report of Commissioner of** :—Vide *Accounts*, 372.

Vide *Accounts*, 374-381. *Committees*, 38. Lands, 1-43.

Crown Lands Department :—Motion to appoint a Select Committee to inquire into all the circumstances connected with the defalcation discovered in the,—amendment proposed and agreed to, that the investigation be made by the Public Accounts Committee, (1886) 53.

Vide *Accounts*, 385, 386.

Crown Suits :

1. Bill to provide for the institution of suits against the Crown, by Petition of Right, and respecting procedure in Crown Suits, (1872) 64.

2. Bill to provide for the institution in this Province of suits against the Crown by Petition of Right; presented, (1879) 33. Committed, 58. Considered and amended, 99. Motion to re-commit negatived, 99. Re-committed, amended and passed, 100. By Council with amendment, 152.

Cruelty to Animals :- Petition of Thomas Workman, to be incorporated for the purpose of preventing cruelty to animals, (1869) 31. Report of notice, 35. Bill presented, 67. Reported amended, 71. Committed, 77. Reported, 80. Passed, 85. By Council, 119. R. A., 220. (32 Vic., c. 81.)

Cruickshank, James :—Vide *Law, Practice of*, 7, 8.

Cuisset, Octave :—Vide *Beet-Root Sugar*, 5;

Cultivators' Insurance Company :—Vide *Insurance Companies*, 30.

Curran, J. J. :—Vide *Accounts*, 388.

Customary Dowers, Substitutions and Servitudes :—Bill ordering the registration of customary dowers, substitutions and servitudes in certain cases not provided for by law; presented, (1881) 28. Referred to Select Committee on Code of Civil Procedure, 142. Reported, 188. Considered, 216. To be re-printed, 217. Three months hoist proposed and negatived. 242. Re-committed, amended, reported and passed, 243. By Council, 285, R. A. 308, (44-45 Vic., c. 16.) Vide *Accounts*, 389.

2. Bill to amend the Act 44-45 Vict., chap. 16, to extend the delay for registering customary dowers and servitudes mentioned therein, and to provide for a more efficient publication of said Act. (1883) 91. Committed 193. Considered, reported and passed, 207. By Council, 239. R. A. 362. (46 Vic., c. 25.)

3. Petition praying that the delay for the registration of customary dowers, be extended, (1884) 144.

4. Bill to further amend the Act 44-45 Victoria, chapter 16, intituled; "An Act to order the registration of customary dowers and servitudes in certain cases not provided for by law." (1884) 112. Order for second reading discharged, 164.

5. Bill from Legislative Council, intituled: "An Act to further amend the Act 44-45 Victoria, chapter 16, to extend the delay for the registration of the customary dowers and servitudes therein mentioned" (1884) 158. Read the first time 159. Referred 194, Reported, 262. Considered, amended, reported and passed, 277. Amendments agreed to by Council 323. R. A., 379. (47 Vic., c. 15.

Vide *Dowers*, 1, 2.

Cuvillier, Dame Marie Angélique :—Petition for An act to authorize the sale or other disposition of certain property belonging to the estate of the late Dame Marie Angélique Cuvillier (1886) 78. Report of notice, 98. Bill presented, 100. Referred, 100. Reported, 148. Considered and progress reported, 155. Amended reported and passed, 172. By Council, 227. R. A., 432. (49-50) Vic., c. 88.)

Vide *Delisle, Alexandre Maurice,*

Cyr, Charles :—Vide *Accounts*, 390

D.

Daaquam, Bellechasse &c :—(Townships) Vide *Accounts*, 391, 392. Roads, 62.

Dagenais :—Vide *Accounts*, 1414.

Dairy Association :—Bill from the Legislative Council, intituled: An "Act to authorize the incorporation of a Company, under the name of the "Dairy Association of the Province of Quebec," (1882) 154. Read 1st time, 154. Committed, 163. Considered and progress reported. 168. Further considered, reported and passed, 170. R. A., 204. (45 Vic., c. 66.) Vide *Accounts*, 393.

Dairy Schools :—Vide *Accounts*, 394.

D'amour, Charles Nicolas :—Vide *Accounts*, 395.

Danjou, Augustin et al :—Vide *Accounts*, 396.

Dansereau, Clément Arthur :—Vide *Accounts*, 397, 398.

Davis, A., :—Vide *Accounts*, 125.

Davis, Nelson :—Vide *Montreal*, 236.

Deaf and Dumb, School :—Petition for aid to support a Deaf and Dumb School, at Ste. Marie, Beauce, (1882) 83.

Deaf and Dumb Institutions :

1. Petition of William Molson and others, praying to be incorporated for the purpose of founding Institutions for the care and treatment of the Deaf, Dumb and the Blind, (1869) 23. Report of notice, 27.

2. Petition of the Deaf and Dumb Institution of the Province of Quebec for an Act of incorporation, (1873-4) 37 Report of notice, 42. Bill presented, 47. Referred, 55. Reported with amendments, 96. Considered, amended reported and passed, 105. By Council, 156. R. A. 203. (37 Vic., c. 39.)

3. **Coteau St-Louis** :—Petition for aid, (1871) 18.

4. **Deaf and Dumb Institution** :—Vide *Montreal*. 95-99.

Deaf-Mutes :

1. Bill to incorporate the Protestant Institution for Deaf-Mutes and for the Blind ; presented, (1869) 41. Reported, amended, 66. Committed, 72. Reported 76. Passed, 80. By Council, 113. R. A. 220. (32 Vict., c. 89.) Vide *Accounts*, 399.

2. **Deaf Mutes and for the Blind, Protestant Institution for** :—Petition for amendments to its Act of incorporation, (1877-78) 26. Report of notice, 33. Bill presented, 49. Referred, 58. Reported, 90. Considered reported and passed, 115. By Council, 187. R. A., 228. (41 Vic., c. 41.)

Debates :—Vide *Committees*, 248.

DeBeaujeu, Madame Saveuse :—Vide *Newton* (*Township*), 2.

Debentures sold in New-York :—Vide *Accounts*, 400.

Debentures :—Vide *St. Roch of Quebec South*, 3.

DeBien Bridge :—Vide *Bridges*, 31.

Deboucherville Government :—Vide *Accounts*, 401-403. *Addresses*, 7. 24, *Administration, Provincial* 34-38. *Questions*, 88, 89, 90.

Debt :

1. Motion that the delay in settling the division of the surplus of the Debt of the late Province of Canada, is injurious to the interests of this Province, Debate adjourned, (1869-70) 48. Debate resumed and motion negatived, 49. Vide *Accounts*, 404-413.

2. Bill to make better provision for the recovery of ; presented, (1880) 106. Committed, 203. Considered in Committee and amended, 236. Three months hoist moved and negatived, 236. Reported and agreed to, 237. Passed, 259.

3. Bill to make better provision for the recovery of debts. (1881) 19. Referred to the Select Committee on the Code of Civil Proceduce, 44.

4. Bill to make better provisions for the recovery of debts. (1882) 18.

Debt of the Province :—Vide *Accounts*, 404-407, 411.

Debt, nonconsolidated :—Vide *Accounts*, 408.

Debts and Assets of the late Province of Canada :—Vide *Accounts* 409-410, 412, 413. *Administration, Provincial*, 1.

DeCaze, Duc :—Vide *Accounts*, 414. *Exchange of documents.*

DeCazes, Paul :—Vide *Accounts*, 415.

DeCelles, Alfred D. :—Vide *Law practice*, 9.

Dechêne, Alfred Miville :—Vide *Elections*, 72.

Dechêne, Benoit : Vide *Seigniories*, 15.

Declarations made in the House :—Vide *Members*, 36-59.

Decorative Art Society :—Vide *Montreal*, 101, 102.

De Courval :—Vide *Seigniories*, 8.

Deeds and Documents :—Vide *Gaspé*, 1. *Committees*, 249.

Deeds, registration of :—Vide *Civil Code*, 55, 64, 71.

Deeds, uniformity in the execution of :—Vide *Civil Code*, 86.

Defendants, in relation to the summoning of :—Vide *Civil Code*, 6.

Deficits and Taxes :—Vide *Committees*, 560.

Defoy, J. A, :—Vide *Accounts*, 416, 441.

DeGagné, Joseph Eloi :—Petition for an Act to confirm his name (1880) 53. Report of notice, 64. Bill presented, 65. Referred, 80. Reported 106. Considered in Committee, amended, reported and passed, 161. Fee remitted, 269. By Council. 249. R. A. 306. (43-44 Vic., c. 105.)

Delery Gold Mining Company :—Vide *Accounts*, 418. *Mining Companies*, 3, 4.

DeLery, Hon. A. C. :—Vide *Accounts*, 417.

DeLery, Patent :—Vide *Accounts*, 419.

Delisle, Alexandre Maurice :—Petition of Dame Marie Angélique Cuvillier, widow of the late A. M. Delisle for an Act to enable her to sell certain immovable property subject to substitution, (1880) 81. Report of notice, 89. 51st Rule suspended ; Bill presented, 90. Referred, 154. Reported, 174. Considered fn Committee ; reported ; passed, 186. By Council with amendments, 253. Agreed to, 254. R. A., 308. (43-44 Vic., c. 77.)

Delisle, Rouge et à la Graisse Rivers :—Vide *Bridges*, 32.

Delisle *vs* **School Commissioners** :—Vide *Accounts*, 420.

De Lotbinière-Harwood :—Vide *Newton* (*Township*,) 1.

Desmarais, J.-Bte :—Vide *Accounts*, 439.

De Martigny, A. L :—Vide *Accounts*, 421, 1737.

De Martigny, B. A. T. :—Petition for an indemnity, (1879) 94.

Demers and Viger :—Vide Roads, 64.

Demers, François Xavier :—Petition for an Act to authorize the College of Physicians and Surgeons to admit François-Xavier Demers to the practice of Medicine and Surgery in this Province, after examination, (1884) 104. Report of notice 115. Bill presented ; 49th Rule suspended, 117. Referred, 130. Report that the promoter wishes to withdraw the Bill, and recommending that leave be granted to withdrawn it ; Fee remitted, 256.

Demers, Jérémie :—Vide *Accounts*, 423.

Demers, Louis Joseph :—Vide *Notaries*, 28.

Demers, Louis Philippe :—Vide *Law, Practice of*, 10.

DeMolon, Charles :—Vide *Accounts*, 1099, 1100.

Dental Association :

1. Petition for amendments to their Act of incorporation, (1873-74) 37. Report of notice, 65. Bill presented ; 60th Rule suspended, 65. Reported with amendments, 115. Considered and progress reported, 137. Considered, amended, reported and passed, 151. By Council with amendments, 191. Amendments agreed to, 191. R. A., 204. (37 Vic., c. 14).

2. Bill to amend the Act of the Legislature of this Province, 32 Vic., c. 69, relating to the Dental Association in this Province, (1869-70.) 133. Committed, 154. Reported amended ; passed, 174. By Council, 187. R. A., 192 (33 Vic., c. 45.)

3. Bill to amend and consolidate the Act incorporating the Dental Association of the Province of Quebec. (1883) 152. Committed, 306. Considered, amended, reported and passed, 310. By Council with amendments, 355. Agreed to, 356. R. A. 362. (46 Vic., c. 34.)

Dental Association :—*continued.*

4. Bill to amend the Act 46 Victoria, chapter, 35, intituled: "An Act to amend and consolidate the Act respecting the Dental Association of the Province of Quebec." (1884) 64. Committed, 89. Considered, amended reported and passed, 102. By Council with amendments, 181. Considered, 182. Agreed to, 242. R. A. 382. (47 Vic., c. 34,)

5. Bill to amend the Acts respecting the Dental Association of the Province of Quebec. (1886) 18. Committed, considered, amended and reported, 191. Order for 3rd reading discharged, 303. Re-committed, amended and reported, 304. amendments agreed to; passed, 318. By Council, 423. R, A. 430. (49-50 Vic., c. 36.)

Dental Board of Examiners :—Petition for an Act of incorporation under the name of the Dental Board of Examiners of the Province of Quebec, (1869) 42. Recommend suspension of 51st Rule ; Bill presented, 112. Reported amended, 153. Committed, 156. Report progress, 161, 168. Reported amended, 177. Read the third time, amended and passed, 186. By Council with amendments, 214. Agreed to, 215. R. A. 222. (32 Vic., c. 69.)

Denuded Lands :—Vide *Rewooding of denuded lands.*

Departmental Buildings :—Amount required to complete the same (1880) 22.

Departmental Reports :—Motion that for the purpose of giving time to study the annual Reports of the several Departments, they should be printed before they are presented ; Motion withdrawn, (1876) 57.

Depoorter, Eusèbe Joseph :—Vide *Montreal,* 117.

Deposit Offices :—Bill for the establishement of Deposit Offices in this Province, (1871) 35. Vide *Committees,* 250.

Deposits for Expropriation purposes :—Vide *Accounts,* 425.

Deposits, Judicial and other :—Vide *Accounts,* 426.

Deputy Heads and other Departmental Officers :—Vide *Accounts,* 427.

DePuyjalon, Count Henri :—Vide *Accounts,* 428.

Dequoy, Rev. J. :—Vide *Railways,* 281.

Derome, F. M. :—Vide *Accounts,* 429.

DeSalaberry Monument :—Petition for aid to finish the, (1882) 16.

Desaulniers, Gonzalve Lesieur :—Vide *Law, Practice* of, 11.

Desaulniers, L. L. L. :—Vide *Accounts,* 430, 1737.

Deschamps, C. E. :—Vide *Accounts,* 431.

Deschamps, J. B. Eno dit :—Vide *Seigniories,* 13.

Deschênes, G. H. :—Vide *Accounts,* 432.

Desjardins G. A. :—Vide *Accounts,* 435.

Desjardins, L. G. :—Vide *Accounts*, 433, 434, 435.

Desks for Legislative Assembly :—Vide *Accounts*, 437, 438.

Dessaint, Thiburce :—Vide *Accounts*, 440, 441.

De St. Aubin, F. D. :—Office of License Inspector transferred from Matane to Rimouski, (1880) 66.

Detectives :—Vide *Accounts*, 1428.

Détour du Lac Témiscouata :—Vide *Roads*, 66.

Devins, Richard John :—Petition for an Act to authorize the sale and alienation of certain immovables, (1877-78) 32. Report of notice, 52. Bill presented, 53. Referred, 61. Report recommending that leave be granted to withdraw the Bill and that the Fee be remitted, 164. Fee remitted, 164.

Diocesan Theological College, Montreal :—Vide *Education*, 57.

Disallowance of Acts of Local Legislatures :—Vide *Accounts*, 442, 443. *Governor-Lieutenant*, 13.

Dispensaire Ophthalmique de l'Asile Nazareth :—Vide *Montreal*, 105.

Distressed Fishermen :—Vide *Accounts*, 444. *Committees*, 39.

District Judge, Montreal :—Vide *Civil Code*, 18.

District Magistrates :

1. Bill to amend the Act 32 Victoria, chapter 23, respecting the District Magistrates of this Province, (1883) 67. Order for 2nd reading discharged; Bill withdrawn 177.

2. Bill to amend the Act 32 Victoria, chapter 23, section 16, as amended by the Act 35 Victoria, chapter 9, section 1. (1885) 89. Committed, considered, reported and passed, 205. By Council, 262. R. A., 321. (48 Vic., c. 15.)

3. Bill to amend the Act 32 Victoria, chapter 23, respecting District Magistrates in this Province." (1885) 33. Referred, 83. Reported, 208.

Vide *Justice, Administration of*, 32-42. *Accounts*, 445-455, 459.

Ditchfield :—*Roads*, 67, 68.

Dixon, Revd. J. H. :—Petition for an Act to authorize the sale of certain property subject to substitution, (1879) 109. Report of notice, 118. Vide *Connolly, Dame Frances Jane.*

Dogs :—Petition from the municipality of the parish of Three Rivers, for the right to impose a tax, not exceeding ten dollars, on Dogs, (1872) 51.

Dominicans :—Petition for an Act to incorporate the Dominicans or Preaching Friars of the Province of Quebec, (1883) 35. Report of notice, 49. Bill from the Council, 122. Referred, 123. Reported, 153. Considered, reported and passed, 158. Fee remitted 202. R. A., 360. (46 Vic., c. 62.)

Dominion Homestead Building Society :—Petition for an Act of incorporation, (1871.) 18. Report of notice, 45. Bill presented, 71. Referred, 71. Reported with amendments, 117. Committed, considered, reported and passed, 130. By Council, 177. R. A., 228. (35 Vic., c. 38.)

Dominion Lime Company :—Petition for an Act to incorporate " The Dominion Lime Company " (1887 (27. Report of notice, 42. Bill presented, 42. Referred, 49. Reported with amendments, 80. Considered, amended, reported and passed, 88. By Council, amended; Amendments agreed to, 154. R. A. 297. (50 Vic., c, 63)

Dominion of Canada Land and Colonization Company :—Vide *Accounts*, 456-458.

Doncaster :– Vide *Territorial Divisions*, 40, 41.

Doran, Mr :—Vide *Accounts*, 460.

Dorchester (County) :—Petition for aid for certain families whose crops were destroyed during the hail storm which occurred last July (1875) 85.

Dorchester Bridge :—Vide *Accounts*, 461.

Dorchester Registration Division :—Vide *Registry Offices*, 1.

Dorion, Charles :—Vide *Accounts*, 459. *Justice, Administration of*, 96.

Doucet, Eugène :—Vide *Justice, Administration of*, 91.

Doucet, Théodore :—Vide *Notarial Profession*, 37.

D'Outremont (Village) :—Vide *Territorial Divisions*, 37.

Dowers:

1. Bill to enforce the registration of Customary Dowers created before the 1st August, 1866; presented, (1876) 20. *Not proceeded in*,

2. Bill to enforce the registration of Customary Dowers created before the 1st August, 1866; presented, (1875) 16. *Not proceeded in.*

3. Petition that the delay for enregistering same may be prolonged, (1883) 126.

Dow, W. & Co, Montreal :—Petition for the re-imbursement of certain sums of money paid for brewer's licenses, (1878, 40.

Dow, William :—Petition for an Act to define the seizin, powers and duties of the executors of the will of the late William Dow, Esquire and for other purposes connected therewith, (1886) 16. Report of notice, 39. Bill presented. 55. Referred, 55, Reported, 78. Considered amended, reported and passed, 110. By Council amended, 169. Agreed to, 173. R. A. 431. (49-50 Vic., c. 90.)

Drapeau, Charles :—Vide *Accounts*, 462.

Drapeau Stanislas :—Vide *Historical and Statistical Studies.*

Drill Shed at Quebec :—Condition respecting the contribution by the Dominion Government towards the building of a Drill Shed at Quebec, removed, (1884) 175. Vide *Accounts*, 463.

Drummond and Arthabaska :—Vide *Territorial Divisions*, 42, 43.

Drummond and Arthabaska Counties Railway :—Vide *Railways*, 56.

Drummond Bridge Company :—Petition for an Act to incorporate the "Drummondville Bridge Company," (1882) 82. Report of notice, 107, Bill presented, 108. Referred, 148. Reported, 189, Considered in Committee, amended, reported and passed, 211. By Council, 255. R. A., 363. (45 Vic., c. 106.)

Drummond County Railway Company :—Vide *Railways*, 57.

Drummondville Academy :—Vide *Education*, 97.

Drunkards :

Bill to provide for the interdiction of habitual Drunkards, (1869-70) 57. Referred to a Select Committee, 117. Members added, 119. Reported, amended, 126. Considered in Committee, amended, reported, 131. Passed, 134. By Council, 178. R. A., 190. (33 Vic., c. 26.) Vide *Committees*, 250½. *Habitual Drunkards.*

Dual representation :—Bill to complete the abolition of; presented (1879) 95. Committed, 158. Considered, 211. Reported. 229. Passed, 249.

Duclos, Pierre :—Vide *Lévis, Union St Pierre Bienville de*, 16,

Dudswell :—Vide *Roads*, 69.

Duff, Terrence :—Vide *Bridges*, 87.

Dufour, Revd. E. :—Vide *Flour Mill. Territorial Divisions*, 34.

Du Lievre and Ottawa Transportation and Mining Company :—Vide *Mining Companies*, 5.

Du Loup, River :—Vide *Bridges*, 33.

Du Moine and Des Barques Islands :—Petition for an Act to amend the Act 27-28 Victoria, cap. 70, intituled: "An Act to enable the proprietors of the islands Du Moine and des Barques to make regulations for the better Government of the said islands, (1884) 69. Report of notice, 78. Bill presented, 84. Referred, 91. Reported, 128. Considered, amended, reported and passed, 139. By Council, 196. R. A., 381. (47 Vic., c. 64.)

Dunham Ladies Colleges :—Vide *Education*, 58, 98.

Dupin River :—Vide *Bridges*, 34.

Dupont, Pierre :—Vide *Court Houses and Gaols*. 14.

Dupras, Revd. J. C. :—Vide *Ste. Julienne, parish of.*

Dupuis and Des Vallées Rivers :—Vide *Bridges*, 35.

Durham :—Vide *Roads*, 70. *Territorial Divisions*, 44.

Durham and Sutten Railroad charter :—Vide *Railways*, 284.

Durham South :—Vide *Roads*, 71.

Durham Terrace :—Vide *Accounts*, 464.

Dussault, Janvier :—Vide *Accounts*, 195, 465.

Duties, Tolls, &c. :—Vide *Accounts*, 466—468.

Duvernay, Frères :—Petition praying the House to subscribe for a certain number of copies of a book, intituled: "*Code des Curés, Magistrats et Paroissiens*," (1870) 11. Referred to Committee on Contingencies, 79.

E.

Eagan, (Township) :—Vide *Bridges*, 36.

Eastern Townships Agricultural Association :—Petition for An Act to incorporate the, (1885) 58. Report of notice, 66. Bill presented 66. Referred, 72. Reported, 126. Considered, reported and passed, 136. By Council amended, 230. Agreed to, 230. Fee remitted. 264. R. A. 321. (48 Vic., c. 64.)

Eastern Townships Colonization and Credit Company :—Petition for an act of incorporation, (1881) 22. Report of notice, 60. Bill from the Council, 122. Read twice and referred, 123. Reported, 193. Considered, reported and passed, 205. Amendments agreed to by Council, 227. R. A. 307, (44-45 Vic., c. 61.)

Eastern Townships Land and Improvement Company :—Petition for an Act of incorporation, (1874-75) 70. Report of notice, 78. Bill presented, 79. Referred, 93. Reported with amendments, 132. Considered in Committee; reported; passed, 145. By Council, 242. R. A. 313, (38 Vic., c. 83.)

Eastern Townships Poultry and Pet Stock Association :—Petition for aid, (1881) 110.

East Clifton :—Vide *Roads*, 72.

East River :—Vide *Bridges*, 37.

Ecclesiastical Society of St Joseph :—Vide *Religious Denominations*, 58.

Education.

I. Public Bills relative to Education and Schools, 1-50.

II. Petitions for Bills relative to particular Schools, Colleges, &c., and Proceedings thereon, 51-91.

III. Petitions for aid to particular Schools, Colleges, &c. 92-125.

IV. Other Petitions and Documents relative to Education and Schools. 126-148.

V. Questions negatived. 149.

I. Public Bills relative to Education and Schools :

1 Bill respecting the office of Minister of Public Instruction; presented, (1867-68) 40. Committed, 120. Reported with an amendment, 124. Passed, 128. By Council, 154. R. A., 155. (31 Vic., c. 10.)

2. Bill to provide more effectually for the support of Schools in certain cases, and for other objects therein mentioned; presented, (1867-68) 97. Committed, 116. Reported, with amendments, 125. Passed, 128. By Council, 152. R. A., 156. (31 Vic., c. 22.) Vide *Committees*, 41.

3. Bill to amend the Laws respecting Education in this Province; presented, (1869) 136. Motion for second reading; Debate adjourned, 152. Debate resumed; committed, 156. Resolutions respecting grants to be made to Public Instruction, &c., referred, 163. Report progress, 163. Reported amended, 166. Order for third reading discharged; Bill re-committed, considered, amended and reported; various motions to re-commit, negatived, 168. Passed, 170. By Council with amendments, 204. Considered, 205. Amended and agreed to, 208. Agreed to by Council, 216. R. A.. 221. (32 Vic., c. 16.) Vide *Committees*, 42.

4. Bill respecting Industrial Schools; presented, (1869) 170. Committed, 175. Amended, reported and passed, 191. By Council. with amendments, 216. Agreed to, 217. R. A., 222. (32 Vic., c. 17.)

5. Bill to further amend the Law respecting Education in this Province; presented, (1869-70) 84. Committed, 123. Amended, reported, 134. Passed, 138. By Council amended, 178. Agreed to, 179. R. A., 191. (33 Vic., c. 25.)

6. Bill to explain section 77 of Chapter 15 of the Consolidated Statutes for Lower Canada, respecting Schools; presented, (1869-70) 119. Order for second reading discharged, and Bill withdrawn, 182.

7. Bill to amend Chap. 15 of the Consolidated Statutes for L. C., respecting Provincial aid for Superior Education and Normal and Common Schools, (1870) 27.

I. Public Bills relative to Education and Schools :—*continued.*

8. Bill to amend and extend the law respecting Education in this Province; presented, (1870) 120. Committed and Resolution respecting the Montreal School Tax, referred, 176. Considered, amended, reported and passed, 203. By Council, 218, R. A., 221. (34, Vic., c. 12.) Vide *Committees*, 43.

8½. Bill concerning the tax on the Schools in the city of Montreal; presented (1872) 194, Passed, 228. By Council with an amendment, 258. Agreed to, 259. R. A., 272, (36 Vic., c. 33.) Vide *Committees*, 44.

9. Bill further to amend the Education Laws in this Province; presented, (1871) 189. Read a second time; considered, amended, reported and passed, 210. By Council, 223. R. A. 229. (35 Vic., c. 12.)

10. Bill to legalize the compromise entered into between the School Commissioners and the Corporation of the city of Quebec ; presented, (1872) 223. Committed, 242. Considered, reported and passed, 247. By Council, 269. R. A., 273. (36 Vic., c. 56.)

11. Bill respecting Public Instruction in the Province of Quebec, (1873-74) 96.

12. Bill respecting Public Instruction in the Province of Quebec ; presented, (1874-5) 38.

13. Petition for amendments to the Education Law. (1874-5) 45. Petition against the foregoing 77.

14. Bill to further amend the law respecting Public Instruction ; presented, (1875) 50. Committed. 101. His Excellency's recommendation signified, 134. Considered, amended, reported and passed, 134. By Council with an amendment, 178. Agreed to, 179. R. A., 196. (39 Vic., c. 15.)

15. Bill to amend the Laws respecting Education in this Province is so far as regards Schools, in the city of Montreal; presented, (1875) 105. Committed, 137. Considered, amended, reported and passed, 144. By Council, 186. R. A., 197. (39 Vic., c. 16.)

16. Bill to amend the Law respecting Public Instruction with respect to the collection of School rates &c ; presented, (1876) 21. Committed, 127. Referred to the Committee of the Whole on the Bill to further amend the Laws respecting Public Instruction in this Province 179.

17. Bill to further amend the Laws respecting Public Instruction in this Province ; presented, (1876) 83. Committed, 127. Bill to amend the Laws respecting Public Instruction with respect to the collection of School rates &c, referred, 179. Considered and progress reported, 179. Considered and amended ; motion to receive Report, 181, amendment moved and negatived; amendment reported; Bill passed, 182. By Council. 201. R. A. 205. (40 Vic,, c. 22.) Petition for amendment to the above 181.

18. Bill to further amend the Laws concerning Public Instruction in this Province, (1877-8) 33. *Not proceeded in.*

I. Public Bills relative to Education and Schools :—*continued.*

19. Bill to amend 40 Vict. chap. 23, amending the law respecting Public Instruction, as respects the city of Sherbrooke ; presented, (1877–8) 23. Committed, 29. Considered, 51. Reported, 58. Order for third reading discharged ; re-committed, considered and amended, 136. Reported and passed, 132. By Council, 183. R. A. 228. (41, Vic, c. 7.)

20. Bill to further amend the law respecting Public Instruction in this Province ; presented, (1877-78) 145. Committed, 179. Considered and amended, 186. Order for receiving report discharged ; Bill re-committed, considered and amended, 192. Order for receiving Report discharged and Bill re-committed, considered, amended, reported and passed, 203. By Council, 225. R. A., 230. (41 Vic., c. 6.)

21. Bill to reduce the salary of the Superintendent of Public Instruction ; presented, (1879) 61.

22. Bill to amend the laws relative to Public Instruction ; presented, (1879) 221. Committed, 290. Considered in Committee ; amended, 291. Motion to re-commit ; objection taken that this motion is not in order.—Mr. Speaker sustained the objection, 306. Re-committed and amended, 306. Other motions to re-commit, negatived, 307. Reported and passed, 308.

23. Bill to amend chap. 15 of the Con. Stats. for L. C., respecting Public Instruction ; presented, (1879) 200. Committed, 242.

24. Bill to further amend the law respecting Public Instruction in this Province ; presented, (1879) 111. Considered in Committee, 319. No Report.

25. Bill to amend the laws respecting Public Instruction, in regard to schools placed under the control of the Roman Catholic School Commissioners of the city of Montreal, presented, (1879) 133. Considered in Committee ; reported ; passed, 240. By Council, 304. R. A., 363. (42-43 Vic., c. 14.)

26. Bill to further amend the law respecting Public Instruction ; presented, (1879) 175. Committed, 242.

27. Bill respecting the Pension Fund for School Teachers ; presented (1880) 231. Considered in Committee and progress reported, 247, 253. Amended ; reported ; passed, 254. By Council, 296. R. A., 308. (43-44 Vic., c. 22.) Vide *Committees*, 45.

28. Bill to amend Chap. 15 of the Con. Stats. for L. C., respecting Public Instruction ; presented, 150. Considered in Committee ; amended ; reported ; passed, (1880) 239.

29. Bill respecting Public Instruction ; presented (1880) 40.

30. Bill to amend the Laws respecting Public Instruction (1881), 219.

31. Bill to amend the Laws of Public Instruction (1881), 136. Committed, considered, reported and passed. 289. By Council, 307. R. A,. 309. (44-45 Vic., c. 19).

32. Resolution of the Catholic Committee of the Council of Education. Vide *Laval University*, 4.

I. Public Bills relative to Education and Schools :—*continued.*

33. Bill to further amend the laws respecting Public Instruction in this Province, (1882) 60. Committed, 150. Considered in Committee and amended; referred, 176. Report that they have amalgamated this Bill with another, 189.

34. Bill to amend the laws respecting Public Instruction in this Province, (1882) 231. Considered in Committee, amended and reported, 328. Passed, 330.

35. Bill to amend the law respecting Public Instruction in so far as respects the town of Richmond (1883). 35. Committed, 82. Considered, amended, reported and passed, 144. By Council, 195. R. A., 360. (46 Vic., c. 21.)

36. Bill to amend the laws of Public Instruction (1883) 52. Committed, 82. Considered, amended and reported, 204. Read the third time. amended and passed, 226. By Council with an amendment; agreed to 262. R. A., 361. (46 Vic., c. 20.)

37. Bill to amend the law respecting Public Instruction in this Province (1884) 64.

38. Bill to amend the Act of this Province, 46 Victoria, chap. 21, intituled, " An Act to amend the laws respecting Public Instruction, in so far as respects the town of Richmond. " (1884) 41. Committed, 88. Considered and reported, 102. Passed, 107. By Council with amendments, 181. Considered, 182. Agreed to, 207. R. A., 381. (47 Vic., c. 29.)

39. Bill to provide for the better support of the Schools under the control of the Protestant Board of School Commissioners of the city of Quebec, (1884) 107. Read Second, and third times and passed, 127. By Council, 162. R. A., 380. (47 Vic., c. 31.) Vide *Committees*, 108.

40. Bill to amend chapter 15 of the Consolidated Statutes for Lower Canada, as well as the Act 31 Victoria, chapter 22, and the Act 40 Victoria, chapter, 22, being the Acts respecting Public Instruction in this Province, (1885) 107. Debate on 2nd reading adjourned, 206 Committed. 271. Considered, amended and reported, 284. Passed, 289. By Council, 300. R, A. 322. (48 Vic., c. 30.)

41. Bill to amend the Act of this Province 43-44 Victoria, chapter 22, intituled : " An Act to establish a Pension and Benevolent Fund in favor of officers of primary instruction. " (1885) 232. Committed, 254. Considered, amended, reported and passed, 257. By Council, 300. R. A., 322. (48 Vic., c. 31.)

42. Bill to amend the law respecting Public Instruction. (1886) 186. Committed, 245. Considered, amended and reported, 319. Passed, 322. By Council, 423. R, A. 432. (49-50 Vict., c. 25.)

43. Bill to amend the laws respecting Public Instruction, so as to establish a Board of Examiners at Notre-Dame du Lac St-Jean, (1886) 132. Debate on second reading adjourned, 212. Committed,, considered, amended and reported, 355. Amendments agreed to and Bill passed, 412. By Council, 424. R. A. 431. (49-50 Vic., c. 26.)

44. Bill respecting the pension and benevolent fund in favor of officers of primary instruction; committed, (1886) 301. Considered, reported and passed, 338. By Council with amendments, 408. Agreed to, 408. R. A. 433. (49-50 Vic., c. 27.)

Public Bills relative to Education and Schools :—*continued.*

45. Bill to amend chapter fifteen of the Consolidated Statutes for Lower Canada, respecting Public Instruction, (1887) 53.

46. Bill to further amend the laws respecting Education in this Province, (1882) 48. Referred, 176. Reported, 189. To be re-printed, 189. Considered in Committee, 208. Reported and passed, 212. By Council with amendments; agreed to, 285. R. A., 262. (45 Vic., c. 26.)

47. Bill to amend and extend the laws respecting Education in this Province, (1882) 145. Committed, 221. Considered in Committee, amended, reported, and passed, 236. By Council with an amendment, 272. Agreed to, 273. R. A., 363. (45 Vic., c. 28.)

48. Bill to amend chapter 15 of the Consolidated Statutes for Lower Canada, respecting Education in this Province. (1883) 75.

49. Bill to further amend the law respecting Education in this Province." (1885), 137. Committed, 242.

50. Bill to amend the law respecting Education, (1887) 180. Committed, considered, reported and passed, 211. By Council amended, 288. Amendments agreed to, 288. R. A., 298. (50 Vic., c. 20.)

II. Petitions for Bills relative to particular Schools, Colleges, &c., and Proceedings thereon, *viz.*,

Bishop's College :

51. For amendments to the Act of incorporation of Bishop's College, (1870) 26. Report of notice, 31. Bill sent down from the Council ; read and referred, 147. Reported with amendments, 150. Passed, 160. Amendments agreed to by the Council, 205. R. A. 222. (34 vic, c. 48.)

52. Bishop's College :—Petitions praying for the privilege of conferring certain degrees (1887) 56.

53. Bishop's College School Association :—Petition for an Act of Incorporation (1879) 17. Report of notice, 43. Bill presented; read twice and referred, 44. Reported, 81. Passed, 87. By Council, 134. R. A., 361. (42-43 Vic.. c. 74.)

54. Chicoutimi, Seminary of :—Petition for an Act of incorporation (1879) 42. Report of notice, 50. Bill presented, 51. Referred, 59. Reported, 95. Passed, 106. By Council, with amendments, 139. Agreed to, 140. Fee remitted. 181. R. A. 361. (42-43 Vic., c. 64.)

55. Compton Ladies' College :—Petition for an Act of incorporation, (1875) 48. Report of notice, 56. Bill presented, 56. Referred, 103. Reported with amendments, 132. Considered, reported and passed, 138. By Council, 178. R. A., 196, (39 Vic., c. 72.)

II. Petitions for Bills relative to particular Schools, &c. :—*continued.*

56. Côtes des Neiges Collége, :—Petition for an Act of incorporation, (1875) 40. Report of notice, 44. Bill presented, 45. Referred, 75. Reported with amendments, 115. Considered, reported and passed, 133. By Council, 166. R. A. 196. (39 Vic., c. 81.)

57. Diocesan Theological College, Montreal :—Petition for an Act of incorporation, (1879) 21. Report of notice, 50. Bill presented, 51. Referred, 59. Reported, 95. Considered in Committee; reported; passed, 106. By Council with amendments, 139. Agreed to, 141. R. A., 361. (42-43 Vic., c. 72.)

58. Dunham Ladies' College :—Petitions for an Act of incorporation, (1875) 55. Report of notice, 58. Bill presented, 60. Referred, 98. Reported with amendments, 140. Considered, reported and passed, 151. By Council, 194. R. A., 196. (39 Vic. c. 71.)

59. Frelighsburg Grammar School :—Petition for an amendment to the Act of incorporation of the Frelighsburg Grammar School, (1870) 51. Report of notice, 64. Bill presented, 74. Reported amended, 98. Committed, 111. Considered, amended, reported and passed, 130. By Council with amendments, 194. Considered, 199. Amended and agreed to, 208. By Council, 217. R. A., 221. (34 Vic., c. 49.)

60. Frères des Ecoles Chrétiennes :—Petition for an Act of incorporation, 14. Report of notice, 37. Bill presented, 44. Referred, 57. Reported, 97. Considered, reported and passed, 103. By Council with an amendment, 146. Agreed to, 147. R. A., 195. (39 Vic., c. 80.)

Hochelaga :

61. Petition for an Act respecting the School Commissioners of Hochelaga, 76. Report of notice, 93. Bill presented, (1884) 94. Referred, 109. Reported, 149. Committed, considered and reported, 156. Passed, 162. By Council with amendments, 228. Agreed to, 229. R. A., 381. (47 Vic., c. 30.) Petitions adverse to this Bill, 142, 144.

62. Petition of the Hochelaga School Commissioners for amendments to the Act 47 Vic., c. 30, (1886) 114.

63. Industrial and Reformatory Schools :—Bill to empower the managers of Industrial and Reformatory Schools, and of Charitable Institutions to apprentice or place out children under their charge, (1871) 162. Committed, considered in Committee and reported, 184. Read the third time, amended and passed, 189. By Council, 217. R. A., 229. (35 Vic., c. 13.)

Industrial Schools :

64. Bill to amend the Act 32 Victoria, chapter 17, concerning Industrial Schools, (1884) 297. Committed, 311. Considered, amended, reported and passed, 346. By Council, 364. R. A., 383. (47 Vic., c. 23.) Vide *Committees*, 57.

65. Bill to further amend the Act 32 Victoria, chapter, 17, respecting Industrial Schools, (1886) 18. Committed, 128. Considered, reported and passed, 191. By Council, 278, R. A., 430. (49-50 Vic., c. 29.)

66. Vide *Committees*, 57.

II. Petition for Bills relative to particular Schools, &c. :—*continued.*

67. Infant School Association :—Petition for an Act to change its name to that of The Boy's Home of Montreal, (1877-78) 65. Report of notice, 73. Bill presented, 73. Referred, 81. Reported, 144. Considered, reported and passed, 152. By Council, 195. R. A., 229. (41 Vic., c. 42.)

68. Jacques Cartier and Laval Normal Schools :—Bill to provide for the sale of certain properties in the city of Montreal, and for the construction of buildings for the Jacques-Cartier and Laval Normal Schools ; presented (1871) 169. Read a second and the third times and passed, 194. By Council, 217. R. A., 229. (35 Vic., c. 14.)

69. Knowlton Academy :—Petition for an Act respecting, (1879) 85. Report of notice, 91. Bill to facilitate the management of the Knowlton Academy ; presented, 91. Referred, 117. Reported, 166. Considered in Committee ; reported : passed, 192. By Legislative Council with amendments ; agreed to, 276. R. A, 362. (42-43 Vic., c. 75.)

70. Lévis, Académie des Garçons :—Petition for an Act of incorporation, (1882) 47. Report of notice, 55. Bill from the Legislative Council, intituled : " An Act to incorporate " L'académie des garçons de St. Joseph de Lévis, " Read first time 146, Referred, 156. Reported, 173. Considered in Committee, reported and passed, 181. R. A., 204. (45 Vic., c. 91.)

71. Lévis College :—Petition for an Act of incorporation, (1874-75.) 53. Report of notice, 68. Bill presented, 69. Referred, 75. Reported with amendments, 84. Considered in Committee ; reported ; passed, 92. By Council, 153. R. A. 312. (38 Vic., c. 49.)

72. Magog :—Petition for an Act to legalize resolutions passed by the School Commissioners and Trustees of the township of Magog, respecting School Taxes, (1882) 28.

73. Monnoir, Collége de :—Petition for an Act to change the name of the, (1880) 109. Report of notice, 120. Bill presented, 122. Referred, 159. Reported, 212, Considered in Committee ; reported, passed, 224. Fee remitted, 236. Passed by Council, 305. R. A. 308. (43-44 Vic., c. 65.)

74. Montreal Infant School Association :—Petition for an Act of incorporation, 42. Report of notice, 48. Bill to incorporate the ; From Council ; read and referred, (1869) 91. Reported, amended, 107. Committed, 112. Considered in Committee and reported, 119. Passed, 125. R. A., 221. (32 Vic., c. 88.)

75. Morrin College :—Petition for an Act to amend the Act 24 Victoria, chapter 109, to incorporate Morrin College, Quebec, (1882) 165. Report of notice, 169. Bill presented, 170. Referred, 182. Reported, 200. Considered in Committee, reported and passed, 206. By Council, 227. Fee remitted, 242, R. A., 363. (45 Vic., c. 90.)

76. Nominingue College :—Petition for an Act to incorporate the, (1881) 26. Report of notice, 32. Bill presented, 33. Referred, 44. Reported, 129. Considered, reported and passed, 140. By Council, 183. Fee remitted, 214. R. A., 308. (44-45 Vic., c. 54.)

Petitions for Bills relative to particular Schools, &c. :—*continued.*

77. Quebec City and the Protestant Board of School Commissioners :—Petition for an Act to confirm a certain compromise between the said Commissioners, and the Corporation of Quebec (1872) 203. Petition of the Roman Catholic Board of School Commissioners, for an Act to ratify a certain compromise entered into by the said Board with the Corporation of the city of Quebec, 189.

78. Rimouski College or Seminary :—Petition for an Act of incorporation, (1870) 11. Report of notice, 16. Bill presented; referred, 17. Reported with amendments; to be re-printed, 21. Committed; reported amended, 24. Passed, 25. By Council, with an amendment; considered and agreed to, 57. R. A., 220. (34 Vic., c. 47.)

79. St-Cesaire Commercial College :—Petition for an Act to incorporate " Le Collége de St- Césaire (1875) 60. Report of notice, 86. Bill to incorporate the College of St-Césaire; presented, 99. Referred, 121. Reported, 140. Considered reported and passed 149. Fee refunded, 184. Passed by Council, 189. R. A., 197. (39 Vic.. c. 82.)

St-Henri :

80. Bill to authorize the School Commissioners of St. Henri to levy a certain sum for a Model School; presented, (1873-4) 89.

81. Petition for an Act to authorize the School Commissioners of the School Municipality of St. Henri, county of Hochelaga, to raise a certain sum, and purchase real property and erect buildings thereon, for School purposes, (1885) 44. Report of notice; Bill presented, 56. Referred, 59. Reported with amendments, 115, Considered, reported and passed, 133. By Council with amendments, 189. Agreed to, 191. R. A., 195. (39 Vic., c. 17.)

82. St. Lin (Parish) :—Petition for an Act to declare obligatory certain arrangements made by the School Commissioners of the parish of St. Lin, for the establishment of a model school or academy for girls, (1881) 35. Report of notice, 41. Bill presented, 61. Referred, 116. Reported, 187. Considered, reported and passed, 196. Fee remitted, 229. Passed by Council with amendments, 260. Agreed to, 261. R. A., 309. (44-45 Vic., c. 80.)

83. St. Mary's College Montreal :—Petition for amendments to its Act of incorporation and for the establishment of a University (1872) 62. Bill presented, 87. Recommend suspension of 51st Rule, 98. Referred. 100. Reported, 165. Considered; reported and passed, 175. By Council with amendments, 244. Agreed to, 245. R. A., 271. (36 Vic., c. 64.) Petitions in favor of the foregoing, 84, 85, 97, 114, 127.

84. Sherbrooke :—Bill to amend the Law concerning Instruction relating to the city of Sherbrooke; presented (1876) 108. Committed, 116. Considered, amended, reported, and passed, 146, By Council, 192. R. A., 205. (40 Vic., c. 23.)

85. Sherbrooke, Le Séminaire St. Charles Borromée de :—Petition for an Act of in corporation (1879) 17. Report of notice, 43. Bill presented; read twice and referred, 44. Reported, 81. Passed, 87, By Council. 134, R, A. 361. (42-43 Vic., c. 65.)

II. Petitions for Bills relative to particular Schools, &c. :—*continued.*

86. Sorel College of;—Petition for an Act of incorporation (1871) 83. Report of notice, 98, Bill presented 99. Referred, 108. Reported with amendments, 117. Reported, passed, 130. By Council, 177. R. A., 228. (35 Vic., c, 41.)

Stanstead Wesleyan College:

87. Petition for an Act of incorporation, (1872) 68. Report of notice; Bill presented, 74. Referred, 111. Reported amended, 173. Considered, reported and passed, 183. By Council, 269. R. A., 272. (36 Vic., c. 76.)

88. Petition for an Act to amend the Act to incorporate the, (1883) 94. Report of notice, 99. Bill presented, 101. Referred, 121. Reported, 126. Considered reported and passed, 143. By Council, 195. Fee remitted, 196. R. A., 362. (46 Vic., c. 63.)

89. Three Rivers, Corporation of the College of :—Petition for amendments to their Act of incorporation, (1873-74) 51. Report of notice, 56. Bill presented; read twice and referred, 58. Reported, amended, 80. Considered, amended and reported, 87. Motion to recommit the Bill, and the same ruled out of order; Bill read the third time and passed, 90. By Council with an amendment; considered, 135. Amendment negatived; Conference desired with Council; Committee appointed to draw up Reasons to be offered at a Conference with the Council, 154. Report a Reason; agreed to; Conference desired, 157. Message from Council agreeing to a Conference. 169, Report delivery of Reason, 170. Council do not insist, 201. R. A., 203. (37 Vic., c. 33.)

90. Varennes Collége Commercial de :—Petition for an Act of incorporation, 33. Report of notice, 55. Bill from the Legislative Council, intituled: " An Act to incorporate Le Collège Commercial de Varennes, " Read first time, (1882) 146. Referred, 156. Reported, 173· Considered in Committee, reported and passed, 182. R. A., 204. (45 Vic, c. 89.) —Petition for aid, 48.

91. Waterloo :—Petition for an Act to ratify and confirm a division (*partage*) and settlement of properties made between the School Commissioners of the municipality of the village of Waterloo, in the county of Shefford, and the Trustees of the dissentient minority in the said village of Waterloo, (1884) 68. Report of notice, 78. Bill presented 95. Referred, 109. Reported, 141. Considered reported and passed, 152. By Council, 196. Motion to refund, the fee of $100, Negatived, 256. R. A. 382. (47 Vic., c. 44.)

III. Petitions for aid to particular Schools, Colleges, &c., viz:

92. Berthier Academy :—Petition of the Directors of the Academy of Berthier for aid. (1873-74) 95.

92½. Bishop's College :—Petition of the Faculty of Medicine of the University of Bishop's College, for a continuance of their annual grant, (1881) 56.

93. Chambly :—Petition for a new Educational Institution at that place, (1871) 170.

94. Chambly College :—Petitions for aid (1872) 36. (1873-74) 95. (1874-5) 163. (1875) 185.

III. Petition for aid, &c. :—*continued.*

95. Champlain :—Aid to construct a School House in that parish, (1869) 70.

96. Compton Ladies' College :—(1873-74) 115.

97. Drummondville Academy :—(1870) 112.

98. Dunham Ladies' College :– Petition for aid, (1875) 55.

99. Quebec (City) :—Female Reformatory School; Vide *Accounts*, 1217.

100. Jacques-Cartier, Normal School : –Vide *Committees*, 64.

101. Joliette College,—(1873-74) 38.

102. Lacolle Academy Association,– (1869-70) 118.

Laprairie :

103. Aid to build a School House, (1870) 45.

104. Petition for aid for a School, (1871) 50.

105. Masson College :—For an annual grant, (1869-70.) 30. (1871) 116.—For aid (1867-68.) 30.

106. Monnoir College :—For an annual grant (1867-68) 40.

107. Princeville :—Aid for a college in that village, (1867-68.) 91.

108. Rimouski College :—Aid to construct the same, (1869) 59.

109. Ste. Anne de la Pérade :—Boys Academy. Petition for aid, (1871) 146.

110. St. Aimé Academy :—Petition praying for aid, (1867-68) 24.

111. St. Barthelemi, Sœurs des Saints Noms de Jésus et de Marie :—Petition for a grant for their educational establishment, (1881) 102.

112. St. Césaire Commercial and Industrial College :—Petition for aid, (1870) 77.

113. St. Francis College, Richmond :—Petition for aid, (1869-70) 136.

114. St. Francis Commercial Academy :—Petition for aid, (1875) 67.

115. St. Jérôme Commercial Academy :—Petition for aid, (1870) 49.

116. St. Jérôme College :—Petition for aid, (1874-5) 94.

117. St. Laurent College :—Petition for aid, (1869-70) 101. (1875) 36.

118. St. Mary's College :—Aid for the Law School of St. Mary's College, (1867-68) 85.

119. St. Michel Industrial Commercial College :—Petition for aid, (1877-8) 32,

120. St. Ours :—For a School in that parish, (1869) 23.

121. Ste. Rose (Parish) :—Petition for aid to found an Academy, (1882) 59.

III. Petition for aid, &c. :—*continued.*

122. Ste. Thérèse :—Petitions praying aid for the Seminary of, (1882) 29, 48, 59, 77, 83, 93, 98, 107, 116, 122, 137, 281.

123. Sisters of Charity :—Petition for aid for an educational establishment in the parish of St. François-Xavier du Lac St. Pierre, county of Yamaska, (1875) 36.

124. Sorel College :—Petition for aid, (1872) 97. (1873-74) 60. (1874-75) 54. (1875) 27.

125. Three-Rivers, Corporation of the College of :—Petition for aid,(1869-70) 34. (1870) 29.

IV. Other Petitions and Documents relating to Education and Schools:

126. Petition of J. H. Joseph for amendments to the Education Law of this Province, (1870) 29.

127. Petition for amendments to the Education Laws in so far as the same relates to the city of Montreal, (1871) 182. Petition withdrawn, 198.

128. Petition for amendments to the School law, (1872) 140.

129. Petition for leave to levy a Special Tax for an establishment for Superior Commercial Education, (1873-74) 81. Report of notice, 88. Bill presented, 89, Referred, 97. Reported with amendments, 141. Considered, reported and passed, 152. By Council, 191. R. A., 204. (37 Vic., c. 21.)

130. Petition of F. X. Toussaint *et al.*, for an increase of salary, (1874-75) 89.

131. Petition for a reduction in the School Taxes of the city of Montreal (1877-78) 51.

132. Petition of the Roman Catholic School Commissioners of Montreal, that the School tax be not reduced and that educational buildings be exempt from taxes, (1877-8) 69.

133. Petition of the Protestant School Commissioners of Montreal, that city School taxes be not diminished, (1877-8) 79.

134. Petition of Protestant School Commissioners that an Act may be passed which will modify the provisions for a city School Tax made by the Act, 36 Vic., c. 33 (1875) 85.

135. Petition for the establishment of a first class Commercial School in the parish, Ile Perrot (1879) 232.

136. Petition of the Corporation of the City of Montreal ; praying that the School Commissioners for the said city be chosen by the rate payers, (1884) 115.

137. Petition for amendments to the law respecting Education in this Province (1876) 48.

138. Petition for amendments to the law respecting Public Instruction in so far as relates to the city of Sherbrooke, (1877-78.) 26. *Not proceeded in.*

IV. Other Petitions relative to Education and Schools :—*continued.*

139. Bill to further amend the law concerning Public Instruction ; presented, (1877-78.) 57. Committed, 62.

140. Petition for amendments to the Act passed last Session to further amend the laws concerning Public Instruction in this Province, (1877-78.) 144. *Not proceeded in.*

141. Petition of the Corporation of Montreal for amendments to 32 Vict., chap. 16. Sect. 20, relating to Education (1880) 29.

142. Petitions for amendments to the Laws on Education, viz : Of the Protestant Board of School Commissioners, Montreal, (1881) 27,—of James Doak, 31,—of the School Municipalty of St. Sauveur de Quebec,—of C. C. Brigham,—and of John Macdonald, 36, —of F. M. Pope, 48,—of Wm. Lowry,—of A. J. Lindsay,—of Neil McArthur,—and of B. Bainbridge; 55,—of the School Commissioners of Lingwick, and of Alex. Pri[illegible]n, 60,—of James Hobbs,—of George Elliott,—of Alex. Ferguson, of—James Beattie,—and of George Smith, 65,—of Alexander Fraser, 78.—of Wm. Lafleur, 90,—of the Reverend James S. Sykes,—of C. J. Paige,—of Richard Whitaker,—of Stuart Robinson,—and of John Whyte, 98,—of James Welden, 110,—of Wm. M. Curdy, 121,—of James Baker, 187,—of John Fraser,—of John Simons,—of G. J. Walker.—and of James B. Cushing, 136,—of Wm. Hossack,—and of H. M. McLean, 156,—of G. Packwood,—of Duncan Robertson,—and of N. Farlinger, 183.

143. Petition for amendments to the Act 32 Vic., c. 16, relating to. (1882) 47.

144. Report of the Minister of Public Instruction :—Vide *Accounts*, 243.

145. Petition for the repeal of the Act establishing a Book-Depository for the Department of Public Instruction, (1879) 75. Petition against, 200.

146. Petitions for the abolition of the Book-Depository, (1880) 64, 92, 98, 133.

147. Bill to further amend the laws respecting Public Instruction in this Province, as regards the Book-Depository ; presented, (1880) 149. Considered in Committee and progress reported, 238, 256. Amended ; reported, 259. Passed, 269. By Council, with amendments ; agreed to, 296. R. A., 308. (43-44 Vic., c. 16.)

148. Message transmitting copy of a Despatch from the Right Honorable the Secretary of State for the Colonies, and of the enclosures to that Despatch to the Governor General of Canada, communicating the conditions of a Scholarship to be awarded to a candidate resident in the Dominion of Canada ; the said Scholarship instituted by the " Gilchrist Educational Trust," (1867-68) 64. Message considered, and an Address to His Excellency ordered, 77.

Vide *Accounts*, 469-471. *Addresses*, 27.

V. Question negatived :

149. For an Address for a statement of the sums of money levied and paid by the Department of Public Instruction since 1867, &c., (1872) 109.

Elections.

I. Public Bills relative to Elections, 1-66.

II. Petitions complaining of undue Elections and Returns, and Proceedings thereon, 67-77

III. Judgments in the matter of Contested Elections. 78-119.

IV. Other Petitions (and Bills) relative to Elections, and Proceedings thereon 120-124.

V. Proceedings relative to Recognizances 125.

VI. Proceedings on Special Returns 126.

VII. Proceedings on the Trial of Election Petitions 127-134.

VIII. Special Reports from Election Committees 135-137.

IX. Writs (Warrants for new Writs) ordered 138-155.

X. Orders and Resolutions 156, 157.

XI. Incidental Proceedings 158-174.

XII. Questions negatived or superseded 175.

I. Public Bills relative to Elections :

1. Bill to amend sub-section 3 of section 34 of chap. 6, of the Consolidated Statutes of Canada, as regards the demanding of a Poll for the election of Members of the Legislative Assembly; presented, (1870) 141. Question for second reading adjourned, 193. Motion to postpone second reading six months, negatived; committed, 211. Considered, 213.

2. Bill to amend the law respecting contested Parliamentary Elections and to provide more effectually for the suppression of corrupt practices at the election of Members of the Legislative Assembly of Quebec, (1871) 71. Motion for second reading, superseded by the "Previous Question," 167. Motion to place the Bill upon the Orders of the Day; Debate adjourned, 186.

3. Bill respecting the election of Members of the Legislative Assembly of the Province of Quebec; presented, (1871) 118. Motion for second reading, negatived, 225.

I. Public Bills relative to Elections :—*continued.*

4. Bill to submit the consideration and decision of Contested Elections to Judges and for the prevention of corrupt practices at Elections for the Legislative Assembly of Quebec, (1872) 17. Second reading postponed for a few days, 110. Committed, 178. Order for House in Committee discharged, 246.

5. Bill to provide that the Election of Members of the Legislative Assembly of Quebec be by ballot, (1872) 22.

6. Bill to make more efficacious provisions for the Election of members of the Legislative Assembly of this Province, (1872) 34. Committed, 144. Report progress, 180, 201. Order for House in Committee postponed one month, 224.

7. Bill to provide more efficaciously for the decision of contestations arising with respect to the validity of the Election of Members of the Legislative Assembly of this Province, (1872) 107. Committed, 180. Considered, 201. Several motions to re-commit, 218. Re-committed; other motions to re-commit, negatived; Report received, 219. Read the third time, amended and passed, 224. By Council with amendments; agreed to, 263. R. A., 272. (36 Vic., c. 5.) Petition praying that in the event of the above Bill becoming law the number of Judges be increased, 147.

8. Bill respecting the Election of Members of the Legislative Assembly of the Province of Quebec, (1872) 22. Committed, 151. Order for House in Committee discharged, 245.

9. Bill respecting the Election of Members of the Legislative Assembly of the Province of Quebec; presented, (1873-74) 30. Referred to a Committee of the Whole on another Bill, 72. Considered, and progress reported, 134.

10. Bill respecting the Election of Members of the Legislative Assembly of this Province; presented, (1873-74) 32. Committed, 67. Considered in Committee and progress reported, 134. *Not further considered.*

11. Bill to provide that the Election of Members of the Legislative Assembly of the Province of Quebec, be by ballot; presented, (1873-74) 44. Motion for second reading adjourned by the rising of the House at 6 o'clock, 90.

12. Bill to establish temporary provisions concerning the Election of Members of the Legislative Assembly of Quebec; presented, (1873-74) 168. *Not proceeded in.*

13. Bill to make better provisions for the trial of Controverted Elections of Members of the Legislative Assembly of the Province of Quebec; presented, (1874-75) 46. Committed, 75. Considered and amended in Committee; reported, 116. Order for third reading discharged; re-committed; considered and amended; reported; passed, 120. By Council, 175. R. A., 312. (38 Vic., c. 8.)

14. Bill respecting the Election of Members of the Legislative Assembly of the Province of Quebec; presented, (1874-75) 46. Motion for second reading; Debate adjourned, 75. Debate resumed; Bill read a second time and committed, 75. Considered and progress reported, 87, 93, 101, 104. Amended in Committee; to be re-printed, 105. Order for receiving Report discharged; Bill re-committed and progress reported, 124, 125. Again considered and amended in Committee; reported; motion to re-commit;

I. Public Bills relative to Elections :—*continued.*

Debate adjourned, 127. Debate resumed; Motion negatived, 130. Re-committed; amended in Committee, reported, 131. Motion to re-commit negatived, 135. Another motion to re-commit, agreed to; again considered and amended in Committee; reported, 136. Another motion to re-commit, negatived, 136. Original amendments agreed to; passed, 141. By Council, 156. R. A., 312. (38 Vic., c. 7.)

15. Bill to amend " the Quebec Election Act, " (38 Vic., c. 7.) ; presented (1875) 86. Committed, 101. Considered and progress reported, 136. Again considered, amended, reported and passed, 142. By Council, 186. R. A., 197. (39 Vic., c. 13.)

16. Bill to amend the Controverted Elections Act, 1875 ; presented, (1875) 8. Committed, 22. Considered and progres reported, 26. Amended and reported, 26. Various motions to re-commit, negatived, or withdrawn, 29. Report received ; amendments agreed to Passed, 34. By Council, 37. R. A. 38. (39 Vic., c. 14.)

17. Bill to amend the Quebec Controverted Elections Act of 1875 ; presented, (1875) 8 Order for second reading discharged ; Bill withdrawn, 22.

18. Bill to amend the Quebec Controverted Elections Act of 1875, 38 Vic., chap. 8. presented, (1881) 28. Referred, 142.

19. Bill to amend the Quebec Controverted Elections Act. 1875, (1881) 66. Referred, 143.

20. Bill to amend the Quebec Elections Act of 1875 ; presented, (1878) 34. Certain provisions of this Bill consolidated with another Bill, 103.

21. Bill to amend the Quebec Election Act ; Presented, (1878) 26. Referred, 76. Certain provisions of this Bill consolidated with another Bill, 103.

22. Bill to amend the Quebec Election Act of 1875 ; presented, (1878) 34. Referred, 76. certain provisions of this Bill consolidated with another Bill, 103.

23. Bill to amend the Quebec Election Act of 1875 ; presented, (1878) 91. Reported, 103. Committed, amended, and reported, 131. Read the third time and passed, 133.

24. Bill to amend the Act 38 Vic., chap. 7, as regards the qualification of Members of the Legislative Assembly; presented, (1879) 37. Six months hoist proposed, Debate thereon adjourned, 98.

25. Bill to further amend the Election Act ; presented ; read a second time ; rules suspended ; considered in Committee ; amended ; reported ; rules suspended ; passed, (1879) 331. By Council with amendments, 335. Considered, 336.

26. Bill to amend the Quebec Election Act ; presented (1879) 36. Referred to a Select Committee, 99.

27. Bill to amend the Quebec Election Act 1875; presented (1879) 61. Referred to a Select Committee, 99.

28. Bill to amend the Quebec Election Act 1875 ; presented. (1879) 37. Referred to a Select Committee, 99. Reported, 254. To be reprinted, 255. Considered in Committee, 312. *No Report.*

I. Public Bills relative to Elections :—*continued.*

29. Bill to amend the Quebec Election Act; presented, read twice and referred to a Select Committee (1879) 95.

30. Bill to amend the Quebec Election Act; presented (1879) 76. Referred to a Select Committee, 99. Restored to the Orders of the Day; 104. Committed, 212. Considered; amended; reported; passed, 230. By Council. 320. R. A. 362. (42-43 Vic., c. 15.)

31. Bill to amend section 41 of the Quebec Election Act; presented, (1879) 45. Referred to a Select Committee, 94.

32. Bill to further amend the Quebec Election Act; Presented, (1879) 37. Referred to a Select Committee, 98.

33. Bill to amend the Election Act; presented, (1880) 54.

34. Bill to further amend the Quebec Election Act, 38 Vic., chap. 7; presented, (1880) 35. Referred to a Select Committee, 166. Vide *Committees*, 508.

35. Bill to further amend the Election Act; presented, (1880) 19. Committed, 127. Considered and progress reported, 259. Again considered, amended, reported, passed, 284. By Council, 305. R. A., 306. (43-44 Vic., c. 15.)

36. Bill to amend the Act 42-43 Vic., c. 15, intituled: "An Act to amend the Election Act;" presented, (1880) 29. Committed, 70. Considered in Committe; reported; passed, 96.

37. Bill to amend the Quebec Contested Elections Act, 1875; presented, (1881) 82. Referred to a Special Committee, 143. Vide *Committees*, 509.

38. Bill to further amend the Election Act, (1881) 22. Referred, 142.

39. Bill to further amend the Quebec Election Act of 1875; presented, (1881) 32. Referred, 142.

40. Bill to amend the Quebec Election Act; presented, (1881) 36. Referred to a Special Committee, 142. Reported, 188. Considered in Committee and amended, 231. Reported 238. Six months hoist proposed and negatived; passed, 238. Vide *Committees*, 509.

41. Bill to amend the Act of this Province 42 and 43 Vic., c. 15, intituled: "An Act to amend the Quebec Election Act" Presented, (1881) 42. Committed, considered, reported and passed, 70. By Council, 156. R. A., 309. (44-45 Vic. c. 8.)

42. Bill to amend the Quebec Election Act, (1881) 122. Referred, 143.

43. Bill to amend and consolidate the provisions respecting the preparation of Lists of Electors, (1881) 32.

44. Petition of Chs. Duberger *et al.*, praying that a fee be granted them for investigations held in connection with Contested Elections, (1881) 272.

45. Bill to amend the Quebec Electoral Act, (1882) 60. Referred, 150.

I. Public Bills relative to Elections :—*continued.*

46. Bill to amend the the Quebec Election Act, (1882) 317. Reported, 317. Committed, 356. Considered in Committee and progress reported, 358.

47. Bill to further amend the Quebec Election Act, (1882) 49. Referred, 95.

48. Bill to amend the 12th section of the Quebec Election Act, (1882) 78. Referred, 150.

49. Bill to remove certain disabilities arising from infringements of the Quebec Election Act, (1882) 299. Referred and committed, 317. Reported, 317. Considered in Committee 331. Reported and passed, 335. By Council, 355. R. A., 364. (45 Vic., c. 6).

50. Bill to amend the Quebec Election Act. (1882) 84. Referred, 128. Reported, 225, 281. To be re-printed, 225. Considered in Committee, amended and reported. Objection taken that the motion to receive the Report is not in order because the Committee had made amendments altogether foreign to the Bill,—Mr Speaker sustained the objection ; Bill withdrawn, 298. Vide *Committees*, 511.

51. Bill to amend and consolidate the provisions respecting the preparing of Electoral Lists. (1882) 48. Referred, 128.

52. Bill to extend the electoral franchise to farmer's sons. (1883) 101.

53. Bill to amend the Quebec Election Act. (1883) 60. Committed 82. Considered and amended, 144. Re-committed, amended, reported and passed, 171. By Council, 225. R. A. 361. (46 Vic., c. 2.)

54. Bill to amend the Act 38 Vict., chap. 7, intituled : " An Act respecting the election of the members of the Legislative Assembly of the Province of Quebec." (1884) 128. Referred to a Special Committee, 171. Reported; To be re-printed, 217. Considered and progress reported, 258. Further considered, no report 276. Vide *Committees*, 370.

55. Bill to amend the Act 38 Vict., chap. 7, intituled : "The Quebec Election Act." (1885) 96. Committed, 129. Considered, amended, reported and passed, 190. By Council, 232, R. A. 321 (48 Vic., c. 2.)

56. Bill to amend section 47 of the Quebec Election Act of 1875, 38 Vict.. chap. 7. (1886) 49.

57. Bill to amend section 30 of the Quebec Election Act 1875 (1886) 40. Objection taken that this Bill should have originated in Committee of the Whole,—Mr. Speaker overruled the point of order, 413. Committed, considered, reported and passed, 414. By Council, 424. R. A., 431. (49-50 Vic., c. 5.)

58. Bill to amend the Quebec Election Act for the purpose of extending the electoral franchise (1886) 18. Six month's hoist proposed, 182, agreed to, 183.

59. Bill to amend the Quebec Election Act (1887) 165. Referred, 211.

60. Bill to amend sections 269 and 270 of the Quebec Election Act of 1875. (1887) 155. Referred, 211. Reported, 291. Considered, amended, reported and passed, 291. By Council, 294. R. A., 298. (50 Vic., c. 10,

I. Public Bills relative to Elections :—*continued.*

61. Bill to amend the Quebec Election Act (1887) 155. Committed considered, reported and passed, 210.

62. Bill to amend sections 12 and 21 of the Quebec Election Act (1887) 88. Referred, 141. Reported, 180. Considered and progress reported, 218.

63. Bill to repeal sections 278 to 288, inclusively, of the Quebec Election Act of 1875. (1887) 82. Committed, considered, reported and passed, 209.

64. Bill to amend the Quebec Election Act, (1887) 35. Referred, 78. Reported, 180. Considered, amended, reported and passed, 195.

65. Bill to amend the Quebec Controverted Elections Act, 1875, and its amendments, (1887) 197. Second reading negatived, 287.

66. Bill to amend the the Controverted Elections Act, (1887) 34. Referred, 77. Reported, 180. Considered and progress reported, 217. Vide *Committees*, 251-254.

II. Petitions complaining of undue Elections and Returns, and Proceedings thereon , viz :

67. Bonaventure :—Petition of John Robinson Hamilton, Bélonie Leblanc dit Bourquette and Norman McLeod Carswell, against the Election and Return of Théodore Robitaille, Esq. (1871) 26. Recognizance objectionable, 198. (1872) Mr. Speaker reported to the House that he had taxed the costs to be paid by the Petitioners to the sitting Member, 11.

67½. Cambly :—Clerk of the Crown in Chancery to attend with the Commission appointing Moïse Bouthillier, Returning Officer; attends accordingly ; motion that inasmuch as it appears by the pretended Return and Commission now before the House, that Moïse Boutillier could not, under the circumstances, act as Returning Officer at the Chambly Election; and that Raymond Préfontaine, mentioned in the said pretended Return, could not be elected: That in consequence the said return be declared null and void; amendment that the Return of the Election for Chambly having been made to this House by the Clerk of the Crown in Chancery establishing that Raymond Préfontaine, has been elected; the only legal mode of attacking the validity of the said Election being the presentation of an Election Petition before the Courts; this House cannot enquire into the validity of such election ; another amendment moved that this House is of opinion that an Election Writ can only be addressed to a person appointed by the Lieutenant-Governor in Council, in case there is no person in the said district, authorized to act *ex-officio* as Returning Officer; or if the persons authorized are unable or refuse to act, &c., (1879) 46. Last amendment negatived, 47. First amendment agreed to, 48. Documents relating to the Chambly Election returned to the Clerk of the Crown in Chancery, 56.

II. Petitions complaining of undue Elections, &c :—*continued.*

68. Champlain :—Petition of Télesphore Eusèbe Normand, against François-Xavier Anselme Trudel, Esquire, (1871) 58. Recognizance objectionable, 197. (1872) Mr. Speaker reports that he has taxed the costs to be paid by the Petitioner to the Sitting Member, 11.

69. Carlevoix :—Petition of Simon Xavier Cimon, Esq. against Adolphe Gagnon, Esquire, (1871) 62. Recognizance objectionable, 197, (1872) Mr. Speaker reports that he has taxed the costs to be paid by the Petitioner to the Sitting Member, 11.

70. Jacques-Cartier :—Petition of Joseph Michel Robillard, against the Election of Louis Napoléon LeCavalier, Esquire; Motion that the Petition be not received; objection taken that the said motion contains a point at law and cannot be discussed by the House,—Mr. Speaker decides that as the objection contains an exception in law, he cannot decide it; Debate adjourned, (1871) 79. Debate resumed; Petition not received, 87.

71. Joliette :—Petition of François Benjamin Godin, against Vincent Paul Lavallée, Esq., (1871) 20. Recognizance unobjectionable, 198. Petition referred, 199. Day appointed for choosing Committee, 216. (1872) Report names of Members, 129. Petition referred; Day appointed for first meeting, 134. Members sworn, 136. Leave to adjourn, 141, 230. Final Report in favor of Sitting Member, (1873-4) 14,

L'Islet :

72. Of Alfred Miville DeChêne, against Pamphile G. Verreault, Esq: Motion to reject the same; Debate adjourned (1867-8) 20. Debate resumed; Petition rejected, 23.

73. Petition of Joseph Marc Boucher, and Louis Marie Caron, against Pamphile G. Verreault, Esquire, (1871) 64. Recognizance unobjectionable, 115. Day appointed for choosing Committee, 135. Report names of Members, 170. 76th Section of Controverted Parliamentary Elections' Act read; Swearing of Committee adjourned, 186. Names of Committee called over; Mr. Esinhart absent. 193, 195. 77th Section of Elections Act read, Petition referred back, 195. Report names of new Committee, 198. Members sworn, 204. Obtain leave to adjourn until next Session, 213. (1872) Leave to adjourn, 7, 29. Special Report of absence of a Member, 16. Report that the Sitting Member has not produced his preliminary objections and that they have granted a delay of three days to the Petitioners 19. Mr. Beaubien attends in his place and is excused by the House, 20. Leave to adjourn, 29. Final Report in favor of Sitting Member, 77.

74. Montmagny :—Petition of Louis Joseph Elzéar Desjardins, against Télesphore Fournier, Esquire, (1871) 89. Recognizance objectionable, 198. (1872) Mr. Speaker reports that he has taxed the costs to be paid by the Petitioner, 11.

75. Montmorency :—Petition of F. X. Déry, praying that the seat of the Hon. Joseph Cauchon be declared vacant, (1871) 160. Motion to refer the above Petition to the Standing Committee on Privileges, &c., Debate adjourned, 160. Debate resumed; Petition referred, 186.

II. Petitions complaining of undue Elections, &c :—*continued.*

76. Richelieu :—Petition of the Honorable J. B. Guévremont, against Joseph Beaudreau, Esq., (1867-68) 19. Letter from the Petitioner withdrawing from the contestation (1869) 8.

77. Shefford :—Petition of Joseph Lisiège Lafontaine, against Michel A. Bessette, Esq. : Motion to reject the same; Debate adjourned, (1867-68) 20. Debate resumed; Petition rejected, 23.

III. Judgments and Documents in the Matter of Contested Elections :

78. Beauce :—Copy of Judgment and documents in the matter of the Beauce Contested Election, (1880) 4. (App. No. 1.)

79. Berthier :—Copy of Judgment and documents in the matter of the Berthier Contested Election, (1881) 1. (App. No. 1.)

80. Bonaventure :—A certified copy of the Judgment rendered in the Bonaventure Election case.—(1876) 159. (App. No. 3.)

81. Chambly :

82. Copy of Judgment and documents in the matter of the Chambly Contested Election, (1876) 15. (App. No. 3.)

83. Copy of the Judgment in the matter of the Chambly Contested Election, (1879) 5. (App. No. 1.)

84. Copy of Judgment and documents in the matter of the Chambly Contested Election, (1880) 4. (App. No. 1.)

85. Charlevoix :—Copy of Judgment and documents in the matter of the Charlevoix Contested Election, (1880) 4. (App. No. 1.)

86. Gaspé :—Copies of Judgment and documents in the matter of the Gaspé Contested Election, (1877-78) 6.

87. Hochelaga :—Copy of Judgment and documents in the matter of the Hochelaga Contested Election, (1876) 15. (App. No. 3.)

88. Huntingdon :—Copy of Judgment and documents in the matter of the Huntingdon Contested Election, (1876) 15. (App. No. 3.)

89. Jacques-Cartier :—Copies of Judgment and documents in the matter of the Jacques-Cartier Contested Election, (1877-78) 6. (1884) 2. (1885) 1.

90. Report of the Commission appointed to inquire into certain charges made in relation to the Jacques Cartier Election, (1885) 17. Minority Report, 89, 90. Vide Appendix, No. 3.

III. Judgments, &c :—*continued.*

Kamouraska :

91. Copy of the Judgment rendered in the Kamouraska Election case (1876) 15. (App. No. 3.)

92. Copy of Judgment in the matter of the Contested Election of Kamouraska, (1877-8) 218. (1883) 6. New Writ issued, 9.

93. Laprairie :—Copies of Judgment and documents in the matter of the Laprairie Contested Election, (1877-8) 6.

94. Laval :—Copy of Judgment and documents in the matter of the Laval Contested Election, (1876) 15. (1884) 3, 292, (1886) 4. (App. No. 3.)

Montmagny :

95. Copy of Judgment and documents in the matter of the Montmagny Contested Election (1876) 15. (App. No. 3.)

96. Copy of the Judgment of the Lords of the Judicial Committee of the Privy Council, on the Petition for leave to appeal in the case of Théberge *vs* Landry. (1876) 117. (App. No. 3.)

97. Copies of Judgments and documents in the matter of the Montmagny Contested Election, (1877-78) 6. (1883) 4. Speaker's Warrant directing that the Report be amended, 9.

98. Montreal East :—Copy of Judgments and documents in the matter of the Montreal East Contested Election. (1876) 15. (App. No. 3.)

99. Nicolet :—Copies of Judgments rendered in the Nicolet Contested Election. (1876) 15. (App. No. 3.)—(1883) 8. New Writ issued, 9. (1884) 165.

Portneuf :

100. Copy of Judgments and documents in the matter of the Portneuf Contested Election. (1876) 15. (App. No. 3.)

101. Copy of Judgments and documents in the matter of the Portneuf Contested Election, (1880) 4. (App. No. 1.)

102. Quebec East :—Mr. Speaker communicated to the House a letter enclosing a certified copy of a Judgment upon a Petition against the Return of Joseph Shehyn Esq. for Quebec East, (1875) 30.

103. Quebec, (County) :—Copy of Judment and documents in the matter of the county of Quebec Contested Election (1876) 15. (App. No. 3.)

104. Rouville :—Copy of Judgment in the matter of the Rouville Contested Election (1879) 5. (App. No. 1.)—(1887) 32.

105. St-Hyacinthe :—Copy of Judgment and documents in the matter of the St. Hyacinthe Contested Election (1880) 4. (App. No. 1.)

III. Judgments, &c :—*continued.*

106. St. Maurice :—Copies of Judgment in the matter of the St. Maurice Contested Election, (1883) 2.

107. Shefford :—Copy of Judgment and documents in the matter of the Shefford Contested Election. (1876) 15. (App. No. 3.)

108. Soulanges :—Copy of Judgment and documents in the matter of the Soulanges Contested Election, (1876) 15. (App. No. 3.)

109. Stanstead :—Copy of Judgment and documents in the matter of the Stanstead Contested Election, (1876) 15. (App. No. 3.)

110. Terrebonne :—Copy of Judgment and documents in the matter of the Terrebonne Contested Election, (1876) 15. (App. No. 3.)

Three-Rivers :

111. Copy of Judgment and documents in the matter of the Three-Rivers Contested Election, (1876) 15. (App. No. 3.) (1884) 5.

112. Motion for the reception of the Petition complaining of the Election and Return of Arthur Turcotte, Esquire; objection taken that it is not in order (1878) 99.—Mr. Speaker overruled the objection; Motion negatived, 100.

113. Two Mountains :—Copy of Judgments &c., in the matter of the Contested Election for, (1883) 2. (1884) 6.

114. Vaudreuil :—Copy of Judgment and Report relating to the Election for, (1884) 278.

Verchères :

115. Copy of Judgment in the matter of the Verchères Contested Election, (1879) 5. (App. No. 1.)

116. Notification of one of the Judges of the Superior Court informing the House that Achille Larose does not intend to oppose or continue to oppose the Election Petition of Verchères, (1880) 4. (App., No. 1.)

117. Copy of notice fixing the trial of the Election Petition of Joseph Dansereau, against Achille Larose, county of Vercheres, (1881) 2.

118. Copy of Judgment in the matter of the Verchères Contested Election, (1881) 270. (App. No. 1.) (1886) 6.

119. Rules of Practice :—Vide *Accounts*, 1573.

IV. Other Petitions (documents and Bills) relative to Elections, and Proceedings thereon:

120. Bill for the prevention of corrupt practices at Municipal and Common School Commissioners' or Trustees' Elections, (1872) 22. Second reading postponed three months, 130.

121. Petition of the Municipal Council of Pontiac, for amendments to the Electoral Laws, (1873-74) 29.

122. Statement made in the House, by Mr. Joly, that the Member for Montmorency was one of the proprietors of the Beauport Lunatic Asylum, when he was elected for that county; Motion to refer the matter to the Committee on Privileges and Elections, (1872) 37. Agreed to, 45. Hon. Mr. Cauchon resigns his seat, 138. He is re-elected and takes his seat upon presenting the Indenture of his Election, 254.

123. Motion that the Petition of F. Lefrançois; praying that Pierre Gosselin be summoned to appear at the Bar of the House, be now received; objection taken that the motion is not in order,—Mr. Speaker postpones the Question till to morrow, 255. Petition received, 261.

124. Petition of François Gingras and François-Xavier Déry, complaining of the conduct of the Returning-Officer at the Election for Quebec Centre, (1871) 19. Referred to Standing Committee on Privileges and Elections, 47.

V. Proceedings relative to Recognizances:

125. Mr. Speaker reports the Recognizances in certain Election Petitions unobjectionable, (1871) 115, 198. That the Recognizance is objectionable, (1871) 197, 198.

VI. Proceedings on Special Returns:

126. Clerk of the Crown in Chancery to attend with Writ, Return and other papers, (1867-68) 16

VII. Proceedings on the Trial of Election Petitions:

General Committee of Elections:

127. Mr. Speaker's Warrant appointing Members to serve thereon, (1867-68) 18. Members sworn, 27. Day appointed for first meeting, 27. Report Chairman's Panel and Members' Panel, 31.

128. Mr. Speaker's Warrant appointing Members to serve thereon, (1869) 35. Four Members sworn, 42, 54, 64. Day appointed for first meeting. Alphabetical lists of Members referred, 42. Report Chairman's Panel and Members' Panel, 71.

VII. Proceedings on the Trial of Election Petitions :—*continued.*

General Committee of Elections :—*continued.*

129. Mr. Speaker's Warrant appointing Members to serve thereon, (1869-70) 37. Members sworn ; Day appointed for first meeting; Alphabetical list of Members referred, 59. Report Chairman's Panel and Members' Panel, 46.

130. Mr. Speaker's Warrant appointing Members to serve thereon, (1870) 28. Members sworn; Day appointed for first meeting, 42. Report Chairman's Panel and Members Panel, 46.

131. Mr. Speaker's Warrant appointing Members to serve thereon, (1871) 57. Motion that the House disapproves of the said Warrant, negatived, 80. Member sworn, 85. Day appointed for first meeting ; Alphabetical list of Members referred, 86. Report Chairman's Panel and Members' Panel, 94. Day appointed for choosing the Committee on L'Islet Petition, 135. Report names of Members of said Committee, 170, 198. A Petition referred back, 195. All Election Petitions referred, 118, 199.

132. Mr. Speaker's Warrant appointing Members to serve thereon, (1872) 32. Members sworn; Day appointed for first meeting; Alphabetical list of Members referred, 50. Report Chairman's Panel and Members' Panel, 61. Day appointed for choosing the Committee on the Joliette Election Petition, 68. Report the names of the Members of such Committee, 129.

133. List of Members of the House read (under 46th Section of Controverted Elections Act,) (1867-68) 18. (1869) 35. (1869-70) 38. (1870) 28. (1871) 57. (1872) 32.

134. Members of Election Committees sworn, (1871) 204, (1872) 136. Names called over to be sworn, one Member absent; not appearing at the next Sitting, 193. Petition referred back to General Committee of Elections, 195. New Committee appointed, 198. Swearing of a Committee adjourned, 186.

VIII. Special Reports from Election Committees,—*relative to*—

135. Absence of Members :—That certain Members were absent from the Committee at the time appointed for meeting, (1872) 16,

136. Committees :—That certain Members were absent from the last sitting of the Committee, (1872) 16. Vide *infra.* 162.

137. Preliminary objections :—That the Sitting Member has not produced his preliminary objections, and that they had granted a delay of three days to the Petitioners, (1872) 19.

IX. Writs (Warrants issued for Writs) issued :

(1.) *In the room of Members deceased :*

138. Richelieu; Joseph Beaudreau, (1869-70) 4.—Napierville; Pierre Benoit, (1870) 2.—Beauharnois; Elie Houde Bisson, (1873-74) 7.—Montreal West; Francis Cassedy, (1873-74.) 8.—L'Assomption; Onulpe Pelletier, (1880) 43.—Chateauguay ; Ed. Laberge (1884) 9.

(2) *In the room of Members who have accepted Office, viz :*

139. Agriculture and Public Works :—Terrebonne ; Hon. Mr. J. A. Chapleau, (1880) 3. Montreal Centre ; Hon. Mr. Jas. McShane (1887) 8.

140. Attorney General :—Laval ; Hon. Mr. L. O. Loranger, (1880) 3. Montreal East ; Hon. Mr. L. O. Taillon, (1884) 10. St. Hyacinthe ; Hon. Mr. Mercier, (1887) 8.

141. Commissioner of Crown Lands :—Gaspé ; Pierre Fortin, Esq., (1873-74) 7. Hon. Mr. E. J. Flynn, (1880) 3.

141½. Commissioner of Railways :—Gaspé ; Hon. Mr. E. J. Flynn, (1884) 10.

141¾. Judge of the Superior Court :—Laval ; Hon. Mr. L. C. Loranger, (1883) 1. Jacques-Cartier ; Hon. Mr. J. A. Mousseau, (1884) 10.

142. Provincial Secretary :—Lévis ; Hon. Mr. E. T. Pâquet, (1880) 3. Bauce ; Hon. Mr. Jean Blanchet, (1883) 2. Kamouraska ; Hon. Mr. Chs. A. E. Gagnon, (1887) 8.

142½. Registrac :—Jacques-Cartier ; Mr. N. M. LeCavalier (1883) 1.

142¾. Sale of Stamps :—Vaudreuil, Mr. Em. Lalonde, (1883) 1.

143. Sheriff :—Three-Rivers ; Mr. Boucher de Niverville, (1869) 2. Lévis ; Hon. Mr. E. T. Pâquet, (1884) 9.

144. Solicitor-General :—Terrebonne ; Hon. Mr. J. A. Chapleau, (1873-74) 6. Brome ; Hon. Mr. W. W. Lynch (1880) 3. Iberville ; Hon. Mr. Geo. Duhamel, (1887) 8.

145. Treasurer :—Sherbrooke (Town) ; Hon. Mr. Joseph Gibb Robertson, (1869-70) 5. (1880) 3. (1884) 10. Quebec East ; Hon. Mr. Joseph Shehyn (1887) 8.

(3) *In the room of Members who have resigned their Seats :*

146. Rimouski ; L. H. Gosselin, Esq., (1872) 2. Montmorency ; Hon. Mr. Joseph Cauchon, (1872) 138. Three Rivers ; Sévère Dumoulin, Esq., (1869-70) 4. Huntingdon ; Julius Scriver, Esq., (1869-70) 5. Quebec county ; Hon. Mr. P. J. O. Chauveau, (1873-74) 6. Montmorency ; Hon. Mr. Joseph Cauchon, (1873-74) 5. Quebec East ; J. P. Rhéaume, Esq., (1872) 5. Montmagny ; Telesphore Fournier, Esq., (1873-74) 50. Montreal Centre ; Hon. Mr, L. S. Holton, (1873-74) 95.—Chicoutimi ; P. A. Tremblay, Esq., 134.—Quebec East ; C. A. P. Pelletier, Esq., 134.—Yamaska ; Charles Gill, Esq., 103.—Beauce ; C. H. Pozer, Esq., 103.—Bonaventure ; Hon. Mr. T. Robitaille, 140.—Drummond and Arthabaska ; Wilfrid Laurier, Esq., 140.—Quebec Centre ; Hon. Mr. H. L. Langevin, C. B., 14 —Montmorency ; Hon. Mr., Joseph Cauchon, 145.—Montcalm ; Firmin Dugas, Esq., 166.—Rimouski ; Hon. Mr. A. Chauveau, (1830) 3.—Chicoutimi and Saguenay ; W. E. Price, Esq., 3.—Terrebonne ; Hon. Mr. J. A. Chapleau (1883) 1.—Two Mountains ; C. L. Champagne, Esq., (1883) 1.—Bonaventure ; L. J. Riopel, Esq., (1883)

IX. Writs (Warrants issued for Writs) issued :—*continued.*

(3.) *In the room of members who have resigned their Seats :—continued.*

1.—Megantic; Hon. Mr. George Irvine, (1884) 362, 368.—Lotbinière; Hon. Mr. H. G. Joly, (1886) 1.—Drummond and Arthabaska; W. J. Watts, Esq., 1.—Joliette; V. P. Lavallée, Esq., 1.

(4) *In the room of Members whose Seats have been declared vacant :*

147. Bonaventure; P. C. Beauchène, Esq., (1876) 159.—Berthier; Joseph Robillard, Esq., (1881) 2.—Verchères; Achille Larose, Esq., 274.—Nicolet: C. E. Houde, Esq., 9.—Kamouraska; C. A. E. Gagnon, Esq., 9.—Jacques-Cartier; Hon. Mr. J. A. Mousseau, (1884) 7.—Laval; Pierre E. Leblanc, Esq., (1884) 7.—Three-Rivers; Sevère Dumoulin, Esq., (1884) 7.—Two Mountains; Benjamin Beauchamp, Esq., (1884) 7.—Laval; Amédée Gaboury, Esq., (1884) 295.—Vaudreuil; F. X. Archambault, Esq., (1884) 295.—Verchères; A. Bernard, Esq., (1886) 7.

148. No Return having been made at the last Election: Kamouraska, (1869) 7.

Incidental Proceedings:

149. Clerk of the Crown in Chancery reports Return of Members elected upon new Writs, (1869) 2, 46. (1869-70) 3. (1870) 2. (1872) 2. (1873-74) 5, 8, 50. (1874-75) 4. (1879) 2, 17, 23, 113. (1880) 3, 4, 43. (1881) 2. (1882) 8, 32. (1884) 9-12, 58, 79.

150. New Writs to be issued by Mr. Speaker, (1879) 5, 360. (1881) 274. (1884) 286, 362. (1887) 8.

151. Special Return by Returning Officer, (1867-68) XV. Clerk of the Crown in Chancery attends with Writs, Return and other papers. Documents to be printed, 17. Referred to Committee on Privileges and Elections, 26. Motion for a new Writ negatived, 149.

152. Return of Members elected in General Election, 1867. (1867-68) IX.—A similar Return for 1871 (1871) XII.—For (1875) VIII.- For (1878) VIII.—(1882) XIII.—(1887) XII.

153. Writs issued after a General Election and before the meeting of Parliament (in some instances) upon the certificate of two Members that the seat was vacant, (1869) 1, 7. (1869-70) 1. (1870) 1. (1872) 1.—(1873-74) 1.—During the Recess. (1874-75) 1, 2. (1877-78) 1, 2, 6. (1879) 1. (1880) 3, 4, 43. (1881) 2. (1883) 1, 9. (1884) 7, 9, 10. (1886) 1, 7.

154. A Member newly elected takes his seat on production of the duplicate indenture, and without the Return of the indenture, or the certificate of the Clerk of the Crown in Chancery; Resolution, that in so admitting him to take his seat, the House still recommends an adherence to the practice of requiring the usual certificate, (1872) 254. (1876) 79.

155. Motion for the issue of a Warrant for new Writs for election of Members in the room of H.-G. Joly, Esquire, Pierre Bachand, Esquire, F. G. Marchand Esquire, and A. Chauveau, Esquire, who since their elections have accepted an office of profit under the Crown; Amendment moved to add "and that the House deems it its duty to declare that the Administration whose formation created these vacancies, does not possess the confidence of this House and of the country; agreed to; main motion as amended agreed to (1877-8) 224.

X. Orders and Resolutions.

156. Order to the Clerk of the Crown in Chancery to prepare a return of the votes polled at the General Election of 1867, in each Electoral District, with the total population therein, (1867-68) 21. Presented, 39. (App. No. 4).—A similar return of votes polled at the General Election of 1871; ordered, (1871) 47. Presented, 189. (S. Papers, No. 21.)

157. Sessional Resolutions in relation to bribery at Elections, &c. Vide *Members*, 14.

XI. Incidental Proceedings.

158. Petitions rejected, not having been presented within the first fourteen days of the Session, (1867-68) 23.

159. A Petition not received because it is not an Election Petition and complains of the illegality of the election of a person who is not a Member of the House, (1871) 79, 87.

160. Objection taken to the reception of a Petition, that the motion is out of order.—Mr. Speaker postponed the reception of the Petition till to-morrow, (1872) 255.

161. Notice given by the Petitioner that he has withdrawn from the contestation (1869) 8.

162. Members reported absent from sittings of Election Committees; Ordered to attend in their places in the House at the next sitting, (1872) 16.

163. Election Committees obtain leave to adjourn for various reasons, (1871) 213. (1872) 7, 29.

164. The Committee on l'Islet Election Petition obtain leave to adjourn till next Session, (1871) 213.

165. House adjourns for a few minutes to enable Election Committees (after leave obtained) to meet and adjourn, (1871) 213.

166. Proceedings continued during two sessions; Vide *Supra*, 67, 69, 71, 73, 74.

167. Costs taxed by Mr. Speaker in certain cases, (1872) 11.

168. Statement That Mr. Cauchon was one of the proprietors of the Beauport Lunatic Asylum when he was elected for the county of Montmorency, and as such had a contract with the Government; motion to refer the matter to the Committee on Privileges and Elections, (1872) 37. Agreed to, 45.

169. Instructions given to the Superintendent of the Police Force, respecting the employment of that force at the last General Elections: Vide *Accounts*, 473.

170. Bill to amend the Quebec Controverted Elections Act 1875; presented, (1880) 54.

171. Bill to repeal Section 123 of the Quebec Controverted Elections Act; presented, (1880) 65.

XI. Incidental Proceedings :—*continued.*

Chambly :

172. The Honorable Mr. Chapleau submitted to the House, as a Question of Privilege, the fact that the Election Writ for the Electoral District of Chambly, where a pretended Election has just taken place, was by order of the Government, addressed to a person who had not under the circumstances, the qualification necessary to enable him to Act as Returning Officer in the said Election; and that it is urgent to decide on this question before the person declared elected can claim his seat in the House,—objection taken that this Question is not in order, because there is nothing before the House to show that it is urgent,—Mr. Speaker ruled that there is nothing in the Question submitted to show that it is urgent to bring it at once before the House, (1879) 22.

173. The Honorable Mr. Chapleau submitted to the House, as a Question of Privilege, the consideration of the election of Raymond Préfontaine, Esq., and asks that it be declared urgent; Motion that the Clerk of the Crown in Chancery do attend this House with the Commission appointing Moïse Bouthillier, Esq. Returning Officer for the Electoral District of Chambly; objection taken that this motion cannot be now made, because it interrupts the Debate on the proposed Address in answer to the Speech from the Throne,—Mr. Speaker ruled that the motion not being urgent, the Debates cannot be interrupted thereby, (1879) 23.

174. Motion that there is amidst the Members setting in this House a person called Raymond Préfontaine, Esq., who appears not to have been elected on the very face of the Commission addressed to Moïse Bouthillier, Esq., who made the return of a pretended election of a Member for Chambly; that the said person is now within the precincts of this House, contrary to its privileges; objected to on the ground that there is nothing to show the urgency of submitting the Question to the House,—Mr. Speaker sustained the objection; His decision appealed from, and confirmed (1879) 24.

XII. Questions negatived or superseded :

175. Writs, Issuing of :—Motion for the issuing of a warrant for a new Writ for the election of a Member for the county of Kamouraska, no Member having been returned for that county at the last General Election, (1867-68) 149.

Elections :—Vide *Accounts*, 472-484.

Elections, Controverted :—Vide *Elections*, 7, 13, 16-19, 37, 65-119.

Electric Light Companies :—Vide *Canadian Electric Light Company; Montreal Electric Light Company; Quebec and Levis Electric Light Company.*

Elevated Railway :—Vide *Railways*, 58.

Elgin road : Vide *Bridges*, 38.

Ely (Township) :—Vide *Roads*, 58.

Emberton :—Vide *Roads*, 59.

Emmanuel Congregational Church :—Vide *Religious Denominations*, 67.

Emigrant Canadians :—Vide *Accounts*, 485

Emigration :—Vide *Accounts*, 486.

Employees of the Civil Government :—The Treasurer of the Province authorized to pay the Employees of the Civil Government who have not had an increase of salary a bonus equal to one months salary, (1872) 180.

Employees :—Vide *Accounts*, 487-492. *Civil Government. Legislative Assembly*, 49-67. *Justice, Administration of*, 21, 58.

Employees on Quebec, Montreal, Ottawa, and Occidental Railway :—Vide *Accounts*, 1374, 1384, 1413, 1432, 1464.

Employees on Railways :—Vide *Railways*, 38.

Employees :—Vide *Masters* 4.

Employees, Kamouraska District :—Vide *Accounts*, 699.

Employers :—Bill to extend and regulate the liability of employers to make compensation for personal injuries suffered by workmen in their service, (1883) 74.

Enfant Jésus, (Village) :—Vide *Territorial Divisions*, 48.

English Workingmen's Benefit Society :—Vide *Accounts*, 904. *Montreal*, 108.

Enquêtes :—Vide *Accounts*, 494. *Justice, Administration of.*

Entailed Estates :—Petition for an Act to authorize the sale of certain entailed Estates, (1876) 128. Report of notice, 134. 49th Rule suspended; Bill presented, 136. Referred, 155. Reported with amendments, 159. Considered, reported and passed, 173. By Council, 201. R. A. 205, (40 Vic., c. 77.)

Epidemic Diseases :—Vide *Accounts*, 495.

Equitable Fire Insurance Company :—Vide *Insurance Companies*, 29.

Estates or Successions :—Bill to render valid certain sales of movables belonging to ; From Council, (1874-75) 175. Read the first time, 176. Committed, 240. Referred to Committee on Bill to render valid deeds passed before Notaries, who are Registrars, 262.

Vide *Real Estate*, 6.

Estimates :—Vide *Accounts*, 496. *Governor, Lieutenant*, 14.

Etchemin River :—Vide *Bridges*, 39-43.

Ethier, Octave :—Vide *Accounts*, 497.

Eusèbe Arsenau's Road :—Vide *Accounts*, 498.

Evaluation, Rolle d'—of L'GAnge!ardien :—Vide *Accounts*, 499.

Evanturel, Eudore :—Vide *Accounts*, 500.

Evidence :—Bill to amend the Law of Evidence in civil matters, (1882) 18. Referred, 170. Reported, 241.

Exchange Bank :—Vide *Accounts*, 501.

Executions :

1. Bill to exempt homestead and certain other property under a certain value, from seizure under execution; presented, (1869-70) 22. Order for second reading discharged; Bill withdrawn, 120.

2. Bill to exempt from seizure under execution, homestead and other property; presented, (1870) 24. Motion for second reading negatived, 65.

3. Petition praying that article 556 of the Code of Civil Procedure be amended so as to exempt from seizure certain agricultural implements and certain animals, (1871) 50.

Executive Council :

1. Bill respecting the Executive Council (1882) 235. Read a second time, the third time and passed, 239. By Council with an amendment, 272. Agreed to, 273. R. A., 263. (45 Vic., c. 2.) Vide *Committees*, 46.

2. Bill to amend the laws respecting the Executive Council and the Public Departments of the Province, as well as the law respecting the Civil Service. (1887) 100. Committed. considered amended, reported and passed, 122. By Council, 197. R. A. 296. (50 Vic., c. 7.) Vide *Accounts*, 502.

Executive Power :—Bill respecting Executive Power, (1886) 19. Committed, 19. Order for House in Committee discharged and Bill referred, 85. Reported, 417. Considered, reported and passed, 419. By Council, 429. R. A. 430. (49-50 Vic., c. 98.)

Executors :—Petition for an Act to authorize the Executors of the will of Stanley C. Bagg, to dispose of certain Real Estate charged with a substitution, (1874-5) 77. Notice sufficient, 102. Bill presented, 114. Referred, 34. Reported with amendments, 199. Considered in Committee; reported; passed, 227. By Council with amendments; agreed to, 273. R. A., 314. (38 Vic., c. 94.)

Exchange of documents :—Letter from Duc Decaze on the subject of establishing a periodical Exchange of Documents between the French and Canadian Governments, (1876) 33.

Exchequer Court of Canada :—Vide *Justice, Administration of*, 87, 88.

Exhibition Buildings, Montreal :—Vide *Accounts*, 503.

Exhibits :—Vide *Accounts*, 504, 505. *Justice, Administration of*, 97.

Expenses and Receipts :—Vide *Accounts*, 506.

Expiring Laws :—Vide *Committees*, 255-274. *Laws, Expiring*, 1-9.

Extra Clerks :—See *Accounts*, 507, 508.

Extra Writers :—Vide *Legislative Assembly*, 48, 53, 65.

F.

Fabre, Hon. Hector :—Vide *Accounts*, 509, 510.

Fabriques :—Vide *Insurance Companies*, 10, 11.

Factories :—Bill to protect the life and health of persons employed in factories, (1885) 47. Committed, 59. Resolutions referred, 59. Considered and reported, 253. Recommitted, amended, reported and passed, 294. By Council, 317. R. A. 320 (48 Vic., c. 32.) Vide *Committees*, 47.

Fahey, William :—Vide *Notaries*, 29.

Fairmount Cemetery Company :—Vide *Cemetery Companies*, 4.

Famine River :—Vide *Bridges*, 44.

Faribault, G. B. :—Vide *Accounts*, 511.

Farley, Mr. Alfred : –Vide *Manufacturing Companies*, 1.

Farmer's Insurance Company :—Vide *Insurance Companies*, 30.

Farmer's sons :—Vide *Elections*, 52.

Farnham :

1. Petition for an Act to amend the Act incorporating the town of Farnham (1886) 34. Report of notice, 54. Bill presented, 55. Referred, 55. Reported, 226. Considered, amended, reported and passed, 263. By Council, 423. R. A. 431. (49-50 Vic., c. 52.)

2. **Beet Sugar Company** :—Vide *Accounts*, 513.

3. **Division Line** :—Vide *Accounts*, 514.

4. **Hospice de St Elizabeth** :—Petition for aid, (1879) 21. (1880) 20.—For a continuance of their annual grant (1882) 48. Vide *Accounts*, 512½.

5. **Orphan Asylum** :—Petition for an Act to incorporate the Farnham Orphan Asylum (1885) 88. Report of notice, 95. Bill presented, 96. Referred, 103. Reported, 133. Considered, reported and passed, 156. Fee remitted, 197. Passed by Council, 230. R. A. 320. (48 Vic., c. 48.)

6. **Société St Jean Baptiste** :—Petition for an Act of incorporation under the name of *La Société St. Jean Baptiste de St. Romuald de Farnham*, (1869-70) 53. Report of notice, 62. Bill presented, 64. Reported, 71. Committed, 85, Reported, 104. Passed, 110. By Council, 132. R. A. 190. (33 Vic., c. 62.)

7. **Société St. Jean Baptiste** :—Petition for an Act to incorporate "*La Société St. Jean Baptiste de Farnham*" (1885) 49. Report of notice, 54. Bill presented, 54. Referred, 60. Reported, 76. Considered, reported and passed, 80. By Council amended, 115. Agreed to, 115. Fee remitted, 160 R. A. 320. (48 Vic., c. 53.)

8. **Union St. Joseph** :—Petition for an Act of incorporation under the name of Union St. Joseph of Farnham, (1869-70) 18. Report of notice; Bill presented, 24. Reported amended, 38. Committed, 48. Reported, 51. Passed, 58. By Council, 128. R. A., 190. (33 Vic., c. 61.)

9. **Union St. Joseph of Farnham** :—Vide *Accounts*, 512.

Farnhamville :—Petition for an Act of incorporation; 49th Rule suspended and referred to Committee on Standing Orders, (1876) 100. Report of notice, 107. Bill presented, 107. Referred, 120. Reported with amendments, 149. Considered reported and passed, 161. By Council with an amendment; agreed to, 200. R. A. 205. (40 Vic., c. 47.)

Farnum, W. C. :—Vide *Timber*, 2.

Faucher, N. C. :—Petition for the payment of losses suffered by him during the Court House fire, (1874-5) 199.

Faune Entomologique la :—Petition for aid to publish the, (1873-74) 56. (1876) 59.

Federal License Act :—Vide *Accounts*, 515-518.

Federal or Provincial Acts :—Vide *Civil Cases*.

Federal Statutes, Hansard & Canada Gazette :—Vide *Accounts*, 519.

Fee-Fund, Kamouraska :—Vide *Accounts*, 520.

Fees :—Vide *Bills, Private*, 25, 27, 39, 61, 62.

Female Orphan Asylum (Protestant) :—Vide *Quebec*, 60.

Female Orphan Asylum :—Vide *Accounts*, 1218.

Female Prison :—Vide *Committees*. 275.

Female Reformatory School :—*Accounts*, 1217. *Education*, 99.

Fief Hubert :—Vide *Accounts*, 521, 522.

Fine Arts :—Petition for an Act to incorporate the National Institute of Fine Arts, (1874-75) 124. No notice required, 125. Bill presented, 126. Referred and 60th Rule suspended, 167. Reported with amendments, 173. Considered in Committee; reported; passed, 188. By Council, 265. R. A., 315. (38 Vic., c. 57.)

Fines and Penalties :—Vide *Accounts*, 523.

Fines forfeitures &c. :—Vide *Accounts*, 524.

Fines, Remission of :—Vide *Accounts*, 525.

Fines, Confiscations &c. :—Vide *Accounts*, 526.

Finlay Asylum, Quebec :—Vide *Accounts*, 1220. *Quebec*, 62.

Fires :

1. Respecting the clearing of Lands, and to amend the Act to protect Forests against Fires ; presented, (1870) 34. Debate on second reading adjourned, 66. Referred to a Select Committee, 71. Reported with amendments, 108. Considered, reported and passed, 118. By Council, 205. R. A., 220. (34 Vic., c. 19.)

2. Bill to protect Forests against Fires ; presented, (1869-70) 126. Committed, considered, amended, reported and passed, 182. By Council, 187. R. A., 192. (33 Vic., c. 36). A certain number of copies to be printed for the use of Members, 189.

Vide *Accounts*, 528, 529. *Committees*, 276, 277. *Hull*, 9. *Quebec*, 63. *Wooden Roofs*.

Fire Commissioner :

1. Bill to provide for the remuneration of the Fire Commissioner for the city of Quebec ; presented, (1869-70) 147. Committed, 154. Amended, reported and passed, 161. By Council amended, 179. R. A., 192. (33 Vic., c. 38.)

2. Bill to authorize the Fire Commissioners of Montreal and Quebec to appoint Deputies ; presented, (1873-74) 76. Committed, considered, reported and passed, 150. *Not returned from Council.*

3. Bill to extend the jurisdiction of the Fire Commissioner of the city of Quebec ; presented, (1875) 99. Objection taken that the Bill tends to increase the taxes of the people,—Mr. Speaker defers giving his decision until to-morrow, 159.—Mr. Speaker decides that it does not increase the taxes, 165. Committed, considered, amended, reported and passed, 165. By Council, 186. R. A., 197. (39 Vic., c. 32.)

Vide *Accounts*, 527.

Fire, Gaspé District :—Vide *Committees*, 276.

Fire in the City of Hull :—Vide *Addresses*, 28.

Fire Marshal :—Bill to provide for the appointment of a Fire Marshal for the city of Montreal, and to define his powers and duties ; presented, (1867-68) 55. Referred to a Select Committee, 74. Reported with amendments, 108. Considered and reported, 120. Passed, 129. By Council, 152. R. A., 155. (31 Vic., c. 32.) Petition in favor of the above, 118. Vide *Committees*, 371.

2. Petition for the repeal of the law respecting Fire Marshals, (1869) 69.

3. Petition praying that the office of Fire Marshal, in the city of Montreal be abolished, (1869) 69..

4. Bill to amend the Act 31 Vic., chap. 32, intituled : " An Act to provide for the appointment of a Fire Marshal for the cities of Montreal and Quebec and to define their powers and duties ; presented, (1869) 201. Amended in Committee ; reported ; passed, 213. R. A., 222. (32 Vic., c. 29.)

5. Bill to amend the Act 31 Victoria chap. 32, respecting the Fire Marshals in the cities of Montreal and Quebec; as well as the Act 32 Victoria, chap. 29, amending the said Act, 31 Victoria chap. 32. (1883) 223. Committed, 224. Order for House in Committee postponed six months, 235.

Vide *Montreal*, 113.

Firewood Lots :—Bill to permit the sale of lots classed as "firew[illegible]s" although included in lands under license." (1886) 80. Second reading negatived, 414. Vide *Accounts*, 530.

Fish and Game :—Vide *Game*, 13.

Fish and Game Protection Clubs :—Bill to facilitate the formation of "Fish and Game Protection Clubs" in this Province." (1885) 50. Committed, 60. Considered, amended reported and passed, 103. By Council, 136. R. A. 320, (48 Vic., c. 12.)

Fisheries :

1. For the passing of an Act for the better protection of Fish and Game, (1867-68) 99.

2. Petition of Hon. L. Letellier and others for an Act of incorporation under the name of "*La Compagnie de la Pêche aux marsouins de la Rivière-Ouelle*", (1870) 27. Report of notice, 31. 51st Rule suspended; Bill presented, 38. Reported amended, 86. Committed, 105. Considered and reported, 111. Passed, 115. By Council with an amendment, 194. Agreed to, 198. R. A., 220, (34 Vic., c. 49

Fisheries Act :—Vide *Quebec Fisheries Act*, 1, 2.

Fisheries Exposition :—Vide *Accounts*, 531.

Fishermen :—Bill respecting the hiring of Fishermen and the recovery of their wages; presented, (1869) 112. Committed, 143. Reported amended, 146. Passed, 152. By Council, 195. R. A., 221, (32 Vic., c. 37.)

Fishermen :—Vide *Accounts*, 532, 533.

Fishermen, Labrador Coast :—Vide *Accounts*, 553.

Fishes and the Canadian Fisheries :—Vide *Accounts*, 892.

Fishing Rights :—Vide *Accounts*, 534. *Non-navigable Streams and Lakes. Public Lands*, 4, 5.

Flour Mill :—Petition for aid to build a Flour Mill in the township of Rioux, (1867-68) 38.

Fontaine, J. :—Vide *Accounts*, 535.

Foreign Corporations :—Bill to authorize certain foreign corporations to lend and invest money in this province, (1886) 49. Committed, considered and progress reported, 301. Amended, reported and passed, 338. By Council, 423. R. A., 431. (49-50 Vic., c. 39.) Vide *Committees*, 49.

Foreign Judgments :—Bill to amend chap. 90. of the Con Stats. for L. C. with respect to Foreign Judgments ; presented, (1876) 29. Referred to the Select Committee on the Code of Civil Procedure of L. C., 83. Reported with an amendment. 164. Considered, amended, reported and passed, 185, By Council 200. R. A. 204. (40 Vic., c. 14)

Foreign Tanneries :—Vide *Accounts*, 536.

Forests :—Motion for the adoption of effective measures to protect our forests ; Debate thereon adjourned, (1877-8) 174. Debate resumed, 175. Motion withdrawn, 176.

Forest Fires :—Bill to provide means for the effectual prevention of Forest Fires.—(1883) 175. Committed, considered, amended and reported, 251. Order for 3rd reading discharged ; re-committed, amended, reported and passed 253. By Council, 300. R A., 361. (46 Vic., c. 10.) Vide *Committees*, 51.

Forests, Protection of :—Bill to amend the Act 34 Victoria, chapter 19, respecting the clearing of Lands, and the protection of Forest against Fires, (1882) 84. Committed, considered and progress reported, 127. Further considered and amended ;—To be reprinted as amended, 132. Passed, 137. By Council, 195. R. A., 204. (45 Vic., c. 11.) Vide *Committees*, 277.

Forest Trees :

1. Bill to encourage the planting of ; (1882) 246. Committed, 335. Considered and progress reported ;—Bill withdrawn, 336.

2. Bill to encourage the planting of ; (1882) 339. Committed, considered in Committee reported and passed, 339. By Council, 355. R. A., 364. (45 Vic., c. 13.) Vide *Accounts*, 537. *Committees*, 50. *Trees*, 12.

Forestry Exhibition :—Vide *Accounts*, 538.

Forsyth :—Vide *Roads*, 79.

Fortier, Félix :—Petition praying that the question respecting his pension be referred to a Select Committee, (1885) 182.

Vide *Accounts*, 539-545. *Lands*, 27.

Fortin, Hon. P :—Vide *Speaker*, 4.

Fortin, L. N :—Vide *Accounts*, 546-549.

Fournier, (Township) :—Vide *Roads*, 80.

Frampton West :—Vide *Roads*, 81. *Lands*, 23.

Franchise :—Bill to extend the franchise to the sons of farmers in certain cases ; presented (1879) 81. Committed, 212. Considered in Committee, reported, passed, 230.

Fraser, Edouard :—Vide *Accounts*, 550.

Fraser, Hugh :—Petition for the appointment of a commission to inquire into certain facts touching the succession of the late, (1879) 36. (1881) 31.

Fraser Institute :—Petition for an Act of incorporation, (1870) 26. Report of notice, 31. Bill presented, 33. Reported amended, 69. Committed, 75. Considered, amended, reported, 79. Amended and passed, 87. By Council with amendments; considered, 123. Amended and agreed to, 130. By Council, 147. R. A., 220. (34 Vic., c. 50.) Petition against, 17.

Fraser, John :

1. Petition praying that a Royal Commission be appointed to enquire into the affairs of the late Hugh Fraser, (1880) 63.

2. Petition praying for the appointment of a Royal Commission, (1882) 58.

3. Petition praying that certain articles of the Edict of the King of France (Louis 15th) in 1743 be declared to have been part of the existing law of this Province in 1870, (1883) 51.

4. Petition for an Act to declare the Edict of Louis XV King of France, (1743) to be the law of this Province, (1887) 157. Vide *Accounts*, 551.

Fraserville :

1. Petition for aid for the building of a Court House, (1883) 49.

2. Petition for an Act to amend and consolidate the Act incorporating the town of Fraserville, (1883) 49. Report of notice, 52. Bill presented, 52. Referred, 62. Reported, 127. Considered, amended, reported and passed, 148. By Council with amendments, 224. Considered, 227. Agreed to, 236. R. A., 360. (46 Vic., c. 80.) Petition against the foregoing Bill, 90.

3. Bill to alter the Official Plan and Book of Reference of the town of Fraserville, of the parish of St. Patrick of River du Loup and of the township of Hull, (1884) 217. Committed, considered, amended, reported and passed, 290. By Council with an amendment; agreed to, 342. R. A., 382. (47 Vic., c. 36.)

Vide *Railways*, 298.

Fraserville and Edmonston Railways :—Vide *Accounts*, 552, 553.

Frauds :—Bill to provide against frauds on the part of Public Contractors towards their employees; presented (1878) 41. Referred, 76. Reported, 107.

Free grants of Wild Land :—Vide *Accounts*, 717, 718, 719, 725. *Committees*, 20. *Lands* 6, 9, 11,16, 19, 25, 28, 33, *Settlers*, 1.

Free Passes :—Vide *Accounts* 1398, 1417.

Frelighsburg Grammar School :—Vide *Education*, 59.

French Canadian Artizans' Society :—Petition for an Act to amend the Act 40 Victoria, chapter 63, intituled : " An Act to incorporate ' The French Canadian Artizans ' Society of the city of Montreal ", (1882) 97. Report of notice, 112. Bill presented and rule suspended, 113. Referred, 175. Reported, 192. Considered in Committee, reported and passed, 206. By Council, 227. Fee remitted, 242. R. A. 363. (45 Vic., c. 76.)

French Canadian Coloniziaton, Forest and Mining Company :—Petition for an Act of incorporation, (1883) 73. Report of notice, 80.

French Emigration :—Vide *Accounts*, 555, 556.

French Phosphate Company :—Petition for an Act to incorporate the " French Phosphate Company of Canada ", (1882) 77. Report of notice, 87. Bill presented, 89. Referred, 96. Reported, 130. Considered in Committee and reported, 158. Passed, 167. By Council, 213. R. A., 362. (45 Vic., c. 67.)

French Loan :—Vide *Accounts*, 557, 558.

Frères des Ecoles Chrétiennes :—Vide *Education*, 60.

Frères du Sacré Cœur :—Vide *Arthabaskaville*, 3.

Frontier Line :—Bill respecting the Frontier Line between the Province of Quebec and Ontario; presented, (1874-75) 132. Committed, 248, Considered in Committee; reported; passed, 253. By Council, 265. R. A. 315. (38 Vic., c. 6)

Frontier Railway Company :—Vide *Railways*, 59.

Frothingham, G. H. :—Petition for an Act to define the powers of the Executors of the will of the late George H. Frothingham, Esquire, and for other purposes connected therewith, (1885) 34, Report of notice 39. Bill presented, 40. Referred, 45. Reported, 100. Again referred, 105. Reported, 156. Considered, amended, reported and passed, 166. By Council amended, 265. Agreed to, 266. R. A., 320, (48 Vic., c. 85.)

Fulton, John Napier :—Petition for an Act to authorize the Bar of the Province of Quebec to admit John Napier Fulton among its members. (1886) 31. Report of notice, 39. Bill presented, 40. Referred, 49. Reported, 79. Considered, amended, reported and passed, 121. By Council, 169. R. A. 431, (49-50 Vic., c. 94.)

Funded Debt :—Vide *Accounts*, 559.

G.

Gagnon, Chs. :—Vide *Accounts* 560.

Gagnon, F. F. :—Vide *Accounts*, 561.

Gagnon, Laurent :—Vide *Bridges*, 43.

Gale Farm :—Vide *Accounts*, 562.

Game Laws: Bills (and Petitions) relative to the:

1. Bill further to amend the Lower Canada Game Act; presented (1867-68) 86, Referred to a Select Committee, 123. Reported with amendments, 124. Considered and reported, 130. Passed, 133. By Council with an amendment; amendment disagreed to; Conference requested with the Council thereon; Council do not insist; Bill sent back to Council, 151. Passed by Council with an amendment, 153. R. A., 156. (31 Vic. c. 26.) Vide *Committees*, 278.

2. Petitions for amendments to the Game Laws of this Province, (1869) 42, 61. Bill presented, 49. Referred to a Select Committee, 81. Reported amended, 92. Committed 92 Reported, 98. Passed, 112. By Council with amendments, 175, Considered, 175. Agreed to 192. R. A., 220. (32 Vic., c. 38.) Vide *Committees*, 279.

3. Petitions for amendments to the Game Laws, (1869-70) 101, 145.

4. Petitions for amendments to the Game Laws, (1870) 21, 43. Bill presented, 69. *Not proceeded in.*

5. Bill further to amend the Game Laws of this Province; presented, (1870) 74. Referred to a Select Committee, 110. Reported with amendments, 120. Considered and progress reported, 135. Again considered, amended, reported and passed, 137. *Not returned from Council.* Vide *Committees*, 280.

6. Bill further to amend the Game Laws in this Province; presented, (1871) 46. Referred to a Select Committee, 85. First Report recommending a reduction of the Quorum; Quorum to be five, 97. Member added, 99. Reported with amendments, 134. Considered, reported and passed, 153. *Not returned from Council.* Vide *Committees*, 281.

7. Bill further to amend the Game Laws of this Province; presented, (1872) 64. Referred to a Select Committee, 110. Reported amended, 147. Considered and reported, 163. Passed, 178. *Not returned from Council.* Vide *Committees*, 282.

8. Petitions for amendments to the Game Laws, (1873-74) 45, 132.

9. Bill to amend the Game Laws of this Province; presented, (1875) 14. Referred to a Select Committee, 29. Quorum reduced, 44. Reported with amendments, 86. Considered and progress reported, 116. Further considered, amended, reported and passed, 151, By Council, 194. R. A, 195. (39 Vic., c. 22.) Vide *Committees*, 283.

10. Bill to consolidate and amend the Game Laws of this Province; presented (1876) 27. Referred to a Select Committee, 56. Report, 164. Concurred in, 166. Considered, amended, reported and passed, 184. By Council, 201. R. A. 204. (40 Vic., c. 21.) Vide *Committees*, 284.

11. Petition for amendments to the Game Laws, (1876) 52.

12. Bill to amend the Game Law of this Province; presented, (1877-8) 53. Debate on motion for second reading adjourned, 176. Petition against certain portions of the foregoing Bill, 187.

Game Laws :—*continued.*

13. Petition of the Montreal Fish and Game Protection Club, for an Act for the better protection of Fish and Game, (1867-68) 99.

14. Petitions for amendments to the Game Laws. (1878) 11, 60.

15. Bill to amend the Game Laws of the Province of Quebec ; presented, (1879) 167. Referred to a Select Committee. 167.

16. Petitions for amendments to the Game Laws (1879) 202, 250.

17. Bill to amend the Game Laws ; presented (1879) 61. Referred to a Select Committee, 160. First Report, 179. Second Report, 253. Considered in Committee and progress reported, 262, Amended, 312. Recommitted ; amended, 319. Reported ; passed, 325. By Council with amendments, 334. Considered, 334. Vide *Committees*, 285.

18. Bill to amend 40 Vict, Chap, 21 amending and consolidating the Game Laws ; presented, (1880) 157. Referred to a Select Committee, 238. Vide *Committees*, 286.

19. Bill to amend the Act 40 Vict. chap. 21, intituled " An Act to amend and consolidate the Game Laws of this Province" ; presented, (1880) 288. Committed, considered in Committee, amended, reported and passed, 295. By Council. 305. R. A. 308. (43-44 Vic., c. 29.)

20. Bill, intituled : " An Act to amend the Act of this Province, 40 Vict., cap. 21, intituled : " An Act to amend and consolidate the Game Laws of this Province " (1881) 195.

21. Petitions for amendments to the Game Laws, (1882) 145, 165.

22. Petitions praying that spring hunting be not abolished, (1882) 28.

23. Petition praying that the Game Laws be not amended, (1882) 165.

24. Bill to amend and consolidate the Game Laws of this Province, (1882) 132. Referred, 168. Reported, 178. Committed, amended, 184. Motion to re-commit negatived, 184. Re-committed and further amended, 186. Motion to re-commit, objected to as not being in order,—Mr. Speaker defers giving his decision to a later date, 190. Mr. Speaker ruled that it is in order, 191. Reported and passed, 191. By Council, 225. R. A., 352. (45 Vic., c. 15.) Vide *Committees*, 52, 287.

25. Petitions for amendments to the Game Laws, (1883) 99, 110. 156.

26. Bill to amend the Game Laws in this Province, (1883) 101.

27. Bill to amend the Act, intituled : " An Act of the Province, 45 Victoria, chap. 14, to amend the Game Laws in this Province. " (1884) 60. Referred to a Special Committee, 164. Vide *Committees*, 287½.

28. Bill to amend and consolidate the Game Laws of this Province, (1884) 111. Referred to a Special Committee, 164. Reported, 194. Committed and progress reported, 289. Further considered, and amended, 332. Motions to re-commit, negatived, 333. Reported and passed, 334. By Council, 364. R. A, 380. (47 Vic., c. 25.) Vide *Committees*, 287½.

Game Laws :—*continued.*

29. Bill to amend the Game Laws of this Province. (1885) 177.

30. Bill to amend the Game Law of Quebec (47 Vict., chapter 25,) (1885) 213. Committed, 254. Considered, amended and reported. 257. Petition for amendments to the, Game Laws, 61.

31. Bill to amend the Game Laws, (1886) 228. Committed, considered, reported and passed, 302. By Council, 364. R. A., 433. (49-50 Vic., c. 31.)

Vide *Accounts* 563, 564.

Game Keepers :—Returns containing the Reports of Game Keeper referred to a Special Committee, (1885)176. Report, 212.

Gaol property, Montreal :—Vide *Accounts*, 565.

Garneau, Charles .—Vide *Legislative Assembly*, 106.

Garthby :—Vide *Roads*, 85.

Gas Companies :

1. Petition of the Consumers' Gas Company of the city and district of Montreal, for an Act of incorporation, (1873-74) 29. Report of notice, 34. Bill presented, 35. Referred, 49. Reported amended, 85. Considered, reported and passed, 90 By Council with amendments ; agreed to, 146. R. A., 203. (37 Vic., c. 53.) Petitions against, 66, 94, 101, 114.

2. Petition of the Consumers' Gas Company of the city and of the district of Montreal for amendments to their Act of incorporation, (1874-75) 94. Notice sufficient, 102. Bill presented, 103. Referred, 111. Preamble not proved, 152. Fee refunded, 286. Petition praying to be heard against the above, 150.

3. Petition of the Montreal New City Gas Company for amendments to their Act of incorporation, (1872) 62. Report of notice, 69. Bill presented, 70. Referred, 198. Reported, amended, 222. Considered, reported and passed, 226. By Council with an amendment, 263. Agreed to, 264. R. A., 272. (36 Vic., c. 61.)

4. Petition of the New City Gas Company Montreal for amendments to their Act of incorporation, (1879) 75. Report of notice, 91. Bill presented, 91. Referred, 98. Reported, 149. Considered in Committee ; reported ; passed, 157. By Council with amendments, 248. Amended and agreed to, 248. Agreed to By Council, 308. R. A. 361. (42-43 Vic., c. 81.)

5. Petition of the Quebec Gas Company for amendments to their Act of incorporation, (1880) 35. Report of notice, 89. Bill presented,89. Referred, 122. Reported,149. Considered in Committee ; reported ; passed, 162. By Council, 261. R. A. 308. (43-44 Vic., c. 97.)

6. Petition of the St-Henri Gas Company for an Act of incorporation, (1875) 20. Report of notice, 24. Bill presented, 24. Referred, 57. Reported amended, 86. considered, reported and passed 102. By Council, 146. R. A., 195. (39 Vic., c. 68,) Petition against, 85.

Gas Companies :—*continued.*

7. Petition for an Act to incorporate the "St. Hyacinthe Gas Company, (1882) 58. Report of notice, 107. Bill presented, 108. Referred, 108. Reported, 145. Considered in Committee, reported and passed, 156. By Council, 195. R. A., 204. (45 Vic., c. 79.)

8. Petition for an Act to incorporate the Sherbrooke Gas Company (1874-75) 44. Report of notice, 49. Bill presented, 50. Referred, 65. Reported with amendments, 103. Considered in Committee ; reported; passed, 110. By Council, 175. R. A. 312. (38 Vic., c. 89.)

9. Petition for an Act of incorporation, under the name of the Sherbrooke Gas and Water Company, (1880) 29. Report of notice, 44. Bill presented, 46. Referred, 59. Reported, 106. Considered in Committee ; reported ; passed, 110. By Council, 188. R. A. 306. (43–44 Vic., c. 96.)

Gaspé :

1. Bill to render valid certain deeds and documents executed in the district of Gaspé ; presented, (1874-75) 90. Referred, 117. Reported with amendments, 122. Considered in Committee ; reported ; passed, 135. By Council, 206. R. A., 314. (38 Vic., c. 22.)

2. Petition for the repeal of Sec. 13 chap. 38 of the Consolidated Statutes for L. C., respecting the titles to property in Gaspé, (1869) 107. Vide Court Houses and Gaols, 2. *Elections*, 86 *Roads*, 86.

Gaspé and Bonaventure :—Vide *Accounts*, 566.

Gaspé Fishing and Coal Mining Co. :—Vide *Accounts* 567, 570. *Committees*, 288.

Gaspé Agency, Western Section of :—Petition that Government come to their aid (1883) 94.

Gaspé Agency, West Section of :—Petition praying for the remission of the interest due to the Government by settlers on their lots of land, (1883) 177.

Gaspé Basin :—Petition praying for the erection of a Lock-up at, (1883) 286.

Gaspé Colonization Roads :—Vide *Accounts*, 280.

Gaspé, District of :—Petition for an Act giving concurrent jurisdiction in civil matters, to the Courts of the said district, and those of the district of Saguenay, for certain cases which may present themselves on the North Coast between Blanc Sablon and Moisie (1883) 59. Vide *Justice, Administration of*, 9.

Gaspesie :—Vide *Roads*, 87.

Gatineau River :—Vide *Roads*, 88 *Bridges* 45-47.

Gate on Ontario Street :—Vide *Accounts*, 1431.

Gatineau Valley Railway Company :—Vide *Railways*, 66.

Gaulthier, D. Z. :—Petition praying for 1000 acres of land in the township of Wolfestown, (1884), 115. Vide *Accounts*, 571, 572. *Committees*, 289, 290.

Gauthier, Mr. :—Vide *Accounts*, 573.

Gauvreau, Pierre :—Vide *Accounts*, 574, 575.

Gayhurst, (Township) :—Vide *Lands*, 14. *Roads*, 89, 90.

Gazette des Campagnes :—Petitions of Firmin Proulx for aid towards the publication of *La Gazette des Campagnes* (1873-74) 56. (1874-75) 131. (1875) 48. (1876) 29.

General Colonization and Industrial Enterprise Company :—Petition for an Act to incorporate the (1883) 73. Report of notice, 80. Bill presented, 91. Reported, 139. Motion for House in Committee.—Debate adjourned, 153. Debate resumed; six months hoist proposed, 164, 171. Amendment negatived, 175. Considered and progress reported, 176. Further consideration postponed, 183. Objection taken in Committee that section 2 contained provisions beyond the powers granted to Provincial Parliaments,—Mr. Chairman ruled that this clause may be taken into consideration—His ruling appealed from—Mr. Speaker ruled that it is not within the province of the Speaker to decide upon questions of Constitutional Law,—Bill considered and amended, 243. Reported, 249. Objection taken that this Bill is not founded on a Petition, 254. Mr. Speaker's ruling; Motion that the Rules be suspended; Rules suspended, 260. Bill passed, 261. Fee remitted, 290. Passed by Council, 316. R. A., 361. (46 Vic., c. 70.)

General Sessions of the Peace :—Vide *Justice, Administration of*, 30, 31.

General Hospital :—Vide *Montreal*, 123-125. *Richelieu*, 1, 2.

General Statutes :—Vide *Accounts*, 576.

Genest, Arthur :—Vide *Accounts*, 577.

Germain, H. A :—Petition for an Act to authorize the Bar of the Province of Quebec, to admit Henri Arsène Germain amongst its members, after examination. (1885) 39. Report of notice, 47. Bill presented, 48. Referred, 52. Reported, 85. Considered, reported and passed, 93. By Council, 136. R. A. 320. (48 Vic., c. 86.)

Giard, Louis :—Motion that a copy of his work be laid before the House, withdrawn, (1886) 157. Vide *Accounts*, 578. 579.

Giguère, Révd. A :—Vide *Lands*, 4.

Gilchrist Educational Trust :—Vide *Accounts*, 580, 581. *Education*, 148.

Godmanchester :—Vide *Territorial Divisions* 45.

Gold Mining Act, 1880 :—Petition for amendments to the, (1882) 107.

Gold Mines :—Vide *Accounts*, 582. *Mines*, 1-5.

Gold Mines Act :—Vide *Committees*, 291. *Mines*, 1-4, 8.

Gold Mines, Beauce :—Vide *Committees*, 292. *Mines*, 7.

Gold Mining Inspector, Beauce :—Vide *Accounts*, 583.

Good Templars, Independent Order of :—Petition praying that the Parliamentary Bar-room be closed, (1877-8) 69.

Gore, Township :—Vide *Lands*, 35. *Roads*, 92.

Gosford :—Vide *Committees*, 293. *Roads*, 93-95.

Gosselin, Louis Honoré :—Vide *Accounts*, 584.

Government Buildings :—Vide *Accounts*, 585.

Government Properties :—Vide *Accounts*, 586. *Committees*, 53 *Education*, 68.

Government Railways :—Vide *Accounts*, 587-589.

Governor General :—Vide *Accounts*, 590. *Addresses*, 6-17. *Committees*, 54, 294.

Governor-Lieutenant.

I. Messages from His Honor 1-37.

(1.) *Desiring the attendance of the House at the Bar of the Legislative Council Chamber*, 1.

(2.) *Transmitting Accounts and Papers, or communicating matters to the House*. 5.

II. Incidental Proceedings,—

I. Messages from His Honor :

(1.) *Desiring the attendance of the House at the Bar of the Legislative Council Chamber* :

1. At the opening of the Session, (1867-68) 1. (1869) 1. (1869-70) 1. (1870) 1. (1871) 2. (1872) 1. (1873-74) 1. (1874-75) 1. (1875) 1. (1876) 6. (1877-8) 1. (1878) 1. (1879) 1. (1880) 1. (1881) 1. (1882) 2. (1883) 1. (1884) 1, 13. (1885) 1. (1886) 1. (1887) 1, 4, 7, 9.

2. After the election or a Speaker, (1867-68) 3. (1871) 3. (1875) 2. (1876) 7. (1878) 3. (1882) 3.

I. Messages from His Honor :—*continued.*

(1.) *Desiring the Attendance of the House &c* :—*continued.*

3. For the purpose of giving the Royal Assent to Bills, (1869-70) 58. (1873-74) 51. (1875) 38. (1879) 220. (1880) 137. (1882) 203. (1887) 120.

4. At the close of the Session, (1867-68) 154. (1869) 219. (1869-70) 190. (1870) 219. (1871) 227. (1872) 270. (1873-74) 202. (1874-75) 311. (1875) 194. (1876) 202. (1877-78) 228. (1878) 146. (1879) 361. (1880) 305. (1881) 307. (1882) 361. (1883) 359. (1884) 379. (1885) 319.)1886) 430. (1887) 295.

(2.) *Transmitting Accounts and Papers, or communicating matters to the House—relative to—*

Addresses to the Queen :

5. Acknowledging the receipt of a Joint Address of congratulation to the Queen and stating that he will transmit the same to the Governor General, (1882) 45.

6. Communicating a Despatch from the Secretary of State for the Colonies, acknowledging the receipt of a Joint Address to the Queen, and copy of a letter from the Governor General respecting the same, (1882) 260.

7. Beauport Lunatic Asylum :—Transmitting copies of the contracts entered into between the Government and the proprietors of the Beauport Lunatic Asylum since the month of May, 1857. (S. Papers, No. 17.) (1871) 121.

8. Bills :—Informing the Assembly that on the 11th September he had given the Royal Assent to the Bills passed during the present Session by both branches of the Legislature, (1879) 351.

9. Civil Service :—A statement showing the classification of the employees of the Civil Service, under the authority of the Act, 40 Vic., chap. 9. (App. No. 2.) (1877-78.) 28.

10. Sivil Service Commission :—Transmitting the First Report of the Civil Service Commission on the organization and administration of the several Departments at the Seat of Government, (1869-70) 71. Referred to the Joint Committee on Printing, 72. (S. Papers, No. 12.)

11. Transmitting Supplement to the First Report of the Civil Service Commission, shewing the approximate annual expenditure on Public Departmental Buildings for rents and repairs, (1869-70) 150. Referred to Joint Committee on Printing, 150. (S. Papers, No. 12.)

12. Coasting Trade and Merchant Shipping :—Transmitting a copy of a Proclamation issued by Sir John Young, dated 23rd day of October last, concerning " An Act for amending the Law relating to the Coasting Trade and Merchant Shipping in British Possessions," being Act, 32 Vic., chap. 2., of U. K. of Great Britain and Ireland, (1869-70.) 19.

13. Disallowance :—Communicating copy of a memorandum of the Minister of Justice, respecting the powers of the Federal Government of Canada, to disallow Bills of Local Legislatures, (1869) 158.

I. Messages from His Honor :—*continued.*

(2.) *Transmitting Accounts and Papers &c.* :—*continued.*

Estimates :

14. Transmitting an estimate of the amount required for the service of the eighteen months ending 31st December, 1868, and recommending a provision therefor, (1867-68) (App. No. 7.) Referred to Committee of Supply, 94. Supplementary Estimates, (App. No. 7.) ; Referred, 126. Vide *Committees*, 167. For 1869 (S. Papers, No. 5.) Referred, &c., (1869) 92. Vide *Committees*, 78. Supplementary Estimates ; Referred, 188. Vide *Committees*, 168. Additional supplementary Estimate ; Referred, 192. Vide *Committees*, 168. For the eighteen months ending on the 30th June, 1871 ; Referred to Committee of Supply (1869-70) 60. Vide *Committees*, 169. For the twelve months ending the 30th June, 1872 ; Referred, (S. Papers, No. 14.) (1870) 66. Vide *Committees*, 170. For the twelve months ending the 30th June, 1873 ; (S. Papers, No. 14.) Referred, (1871) 18. Vide *Committees*, 171. Supplementary Estimates, (S. Papers, No. 14.) 148. Vide *Committees*, 171. For the twelve months ending 30th June, 1874 ; (S. Papers, No. 13.) Referred, (1872) 75. Vide *Committees*, 172. Supplementary do ; Referred, 142. Vide *Committees*, 172. For the twelve months ending 30th June, 1875 &c. (S. Papers, No. 17.) ; Referred, (1873-74) 81. Vide *Committees*, 173. For the current year and for the financial year, 1876 ; (S. Papers, No. 19.) Referred, (1874-75) 148. Vide *Committees*, 174. Supplementary do., 250. Vide *Committees*, 174. For the current year (Supplementary) and for the financial year, 1877. (S. Papers, No. 21.) (1875) 69. Supplementary do, 140. Vide *Committees*, 175. For the current year (Supplementary) and for the financial year, 1878. (S. Papers, No. 10.) Referred, (1876) 79. Vide *Committees*, 176. Supplementary Estimates. (S. Papers, No. 10.) 140. Vide *Committees*, 176. For the current year (Supplementary) and the Estimates for the fiscal year 1879 ; Referred, (1877-78) 72. Vide *Committees*, 176. Further Supplementary Estimates ; Referred, 206. Vide *Committees*, 177. For the current year (Supplementary) and for the financial year 1879 ; Referred, (1878) 30. Vide *Committees*, 178. For the financial year 1880. Referred, (1879) 115. Supplementary do ; Referred, 251. Vide *Committees*, 179. For the financial year 1881 ; Referred, (1880) 94. Supplementary do ; Referred, 217. Vide *Committees*, 180. For the current year (Supplementary) and for the financial year ending 30th June, 1882, (1881) 127. (S. Papers, No. 1), Referred, 128. Supplementary do ; Referred, 202, 234. Vide *Committees*, 181. For the current year (Supplementary) and for the financial year ending 30th June 1883, (1882)—(S. Papers, No. 1.) Referred, 253. Supplementary do ; Referred, 311. Vide *Committees*, 182. For the current year (Supplementary) and for the financial year ending 30th June 1884. (1883) 95, 97. (S. Papers, No. 1.) Referred, 97. Supplementary do ; Referred, 294. Vide *Committees*, 183. For the current year (Supplementary) and for the fiscal year ending 30th June 1885 ; Referred (1884) 149. (S. Papers, No. 1.) Supplementary do ; Referred 343. Vide *Committees*, 184. For the current year (Supplementary) and for the fiscal year ending 30th June 1886 ; Referred (1885) 67. (S. Papers, No. 1.) Supplementary do ; Referred, 70. Vide *Committees*, 185. For the current year (Supplementary) and for the fiscal year ending 30th June 1887 ; Referred (1886) 127. (S. Papers, No. 1.) Supplementary do ; Referred, 342. Vide *Committees*, 186. For the current year (Supplementary) and for the fiscal year ending 30th June 1888 ; Referred (1887) 64. (S. Papers, No. 1.) Supplementary do ; Referred, 224. Vide *Committees*, 187.

I. Messages from His Honor :—*continued.*

(2) *Transmitting Accounts and Papers, &c* :—*continued.*

15. Federal Capitation Grant :—Transmitting copy of correspondence respecting the Federal Capitation Grant, (1885) 25.

16. Fishermen :—Recommending a grant of $4.000 towards the relief of the distressed Fishermen and their families, in Nova Scotia, (1867-68) 47. Vide *Accounts*, 532, 533, *Committees*, 39.

17. Gilchrist Educational Trust :—Transmitting copy of a Despatch from the Right Honorable the Secretary of State for the Colonies, and of the enclosures to that Despatch to the Governor General of the Dominion of Canada,—and communicating the conditions of a Scholarship, to be awarded to a candidate resident in the Dominion of Canada ; the said Scholarchip instituted by the " *Gilchrist* Educational Trust, " (1867-68) 64. Message considered and Address ordered, 77. Vide *Accounts* 580, 581.

Governor General :

18. Transmitting the answer to the Joint Address presented to the Governor General on his elevation to the dignity of Peer of the United Kingdom of Great Britain and Irelane, (1870) 52.

19. Stating that he has transmitted to the Governor General the Address voted by this House, respecting the exercise of the Royal Prerogative of mercy in favor of Ambroise Lépine, (1874-75) 63.

20. Immigration :—Transmitting copies of correspondence between the Governments of Quebec and Canada and between the Governments of Quebec and Ontario in reference to Immigration, (1869) 35. (S. Papers, No. 13.) Vide *Accounts*, 620.

21. Internal Economy :—Submitting copy of an Order in Council, respecting the appointment of Commissioners in connection with the Internal Economy of the Legislative Assembly, (1876) 64. (1880) 9. (1881) 36. Vide *Legislative Assembly*, 138.

22. Internal Economy :—Transmitting copies of Order in Council naming Commissioners to regulate the Internal Economy of the Legislative Assembly, (1882) 24. (1883) 61. (1884) 16. (1887) 22.

23. Legislative Assembly :—Informs the House through the Speaker of the Legislative Council that several vacancies have occurred in the Legislative Assembly, (1887) 7.

24. Lépine Ambroise :—Informing the House, that he has transmitted to the Governor-General their Address respecting the exercise of the Royal Prerogative of mercy in favor of Ambroise Lépine, (1874-5) 63. Vide *Addresses*, 11.

25. North Shore Railway :—Transmitting copies of correspondence respecting the request for increasing to $12,000 per mile, the grant made for the North Shore Railway between Quebec and Montreal, (1885) 27.

26. North Shore Railway Syndicat :—Transmitting the contract between the Province of Quebec and the North Shore Railway Syndicat, (1882) 62.

I. Messages from His Honor :—*continued.*

(2.) *Transmitting Accounts and Papers, &c.* :—*continued.*

27. Precedence :—Communicating copy of the Despatch from the Secretary of State for the Colonies, on the subject of the General Tables of Precedence as laid down in the Book of Colonial Regulations, (1869) 159.

28. Privileges, Immunities and Powers :—Transmitting copy of Order of His Excellency the Governor-General in Council, refusing to sanction an Act to define the privileges, immunities, and powers of the Legislative Council and Legislative Assembly, (1869-70) 39. Referred to Joint Committee on Printing, 39. (S. Papers, No. 9.)

29. Public Accounts :—Transmitting the Public Accounts for 1868, (1869) 32. (S. Papers, No. 3.) *To be printed*, 33, 214. Referred, 33. Vide *Committees*, 482.—For 1869, (1869-70) 16. (S. Papers, No. 1.) Referred; *To be printed*, 16. Vide *Committees*, 483.—For 1869-70. (1870) 11. (S. Papers, No. 1.) *To be printed;* Referred, 11. Vide *Commettees*, 484.—For 1871, (1871) 50. (S. Papers No. 1.) Referred, 50. Vide *Committees*, 485.—For 1872, (1872) 21. (S. Papers. No. 1.) Referred; *To be printed*, 21. Vide *Committees*, 486.—For 1873, (1873-74) 19. (S. Papers, No. 1.) *To be printed*, 19. Vide *Committees*, 487.—For 1874, (1874-75) 15. (S. Papers, No. 16) *To be printed*, 16. Vide *Committees*, 246.—For 1875, (1875) 16. (S. Papers, No. 1.) *To be printed*, 19. Vide *Committees*, 488.—(1876) 61. (S. Papers, No. 1.) Vide *Committees*, 489.—(1877-78) 23. (S. Papers, No. 5.) Vide *Commitiees*, 490.—(1879) 19. (S, Papers, No. 3.) *To be printed*, 250. Vide *Committees*, 491. —(1880) 94. (S. Papers, No. 1.) Vide *Commttees*, 492.—(1881) 21. (S. Papers, No. 3.) *To be printed*, 21. Vide *Committees*, 493.—(1882) 24. (S. Papers, No. 3.) *To be printed*, 24. Vide *Committees*, 494.—(1883) 28. (S. Papers, No. 3.) *To be printed*, 28. Vide *Committees*, 495.—(1884) 45. (S. Papers, No. 3.) Vide *Committees*, 496.—(1885) 48. (S. Papers, No. 3.) Vide *Committees*, 497.—(1886) 25. (S. Papers, No. 3.) Vide *Committees*, 498.—(1887) 39. (S. Papers, No. 3.) Vide *Committees*, 499.—(*The Accounts are laid before the House by a Member of the Executive Council by Command of His Honor the Lieutenant-Governor.*)

30. Quebec, Montreal, Ottawa and Occidental Railway :—Transmitting a contract for the sale of a section of the Quebec, Montreal, Ottawa and Occidental Railway to the Canadian Pacific Railway Company, (1882) 33.

Queen's Printer :

31. Transmitting the Report of the Queen's Printer shewing the number of Acts printed and distributed by him, &c., &c., (1869) 37. (S. Papers, No. 14.) Transmitting the Report of the Queen's Printer in relation to the Acts of last Session, printed, distributed and remaining on hand, and cost of same.—Also the Report of the Queen's Printer relative to the receipts and expenses of the Quebec Official Gazette, (1869-70) 26. (S. Papers, No. 7.) Transmitting the Report of the Queen's Printer in relation to the Acts of last Session, printed, distributed and remainining on hand and the cost of same, (1870) 13. (S. Papers, No. 8.) Vide *Accounts*, 1284. (1871) 30. (1872) 39. (1873-74) 38. (1874-75) 42. (1875) 33. (1076) 27. (1877-78) 45. (1878) 27. (1879) 14. (1880) 61. (1881) 37. (1882) 24. (1873) 47. (1884) 64. (1885) 67. (1886) 25. (1887) 23. Vide *Accounts*, 1284, 1285.

I. Messages from His Honor :—*continued.*

(2.) *Transmitting Accounts and Papers, &c* :—*continued.*

32. Quebec License Act :—Transmitting the Quebec License Act, and recommending the same to the consideration of the House, (1873-74) 147.

33. St. Louis Hydraulic Company :—Transmitting copy of an Order in Council on the subject of a Bill to incorporate the St. Louis Hydraulic Company, and also the Report of Mr. Page, (1869) 38. (S. Papers, No. 15. Vide *Accounts*, 1602.

34. Speech :—Transmitting the reply to the Address is answer to the Speech from the Throne, (1867) 15. (1869) 15. (1869-70) 15. (1870) 13. (1871) 34. (1872) 16. (1873-74) 40. (1874-75) 40.)1875) 16. (1876) 25. (1877-78) 28. (1878) 28. (1879) 40. (1880) 28. (1881) 83. (1882) 45. (1883) 100. (1884) 50. (1885) 38.)1886) 44. (1887) 35.

35. Statutes :—First Report of the Commissioners appointed to classify, revise and consolidate the General Statutes of the Province of Quebec. (S. Papers, No. 28.) (1877-78) 156.

36. Titles :—Communicating copy of a Despacth from the Secretary of State for the Colonies, respecting Titles that should be given to certain functionaries of the British Province, (1869) 157.

II. Incidental Proceedings :

37. His Speeches at the opening and close of each Session :—Vide *Speeches* 1-22.

38. Does not see fit to declare the causes of his summoning the Legislature, (1887) 5.

39. Recommends to the consideration of the House, (through a Member having a seat in the Executive Council) certain measures involving expenditure of Public Money, (1867-68) 22, 33. (1869) 114, 141, 162, 166, 187. (1869-70) 31, 106, 109, 155, 175, 185. (1870) 135 142. 146, &c. (1871) 101, 162, 171, 204. (1872) 151, 182, 186, 230, (1873-74) 157. (1874-5) 142, 169, 223, 263. 299. (1875) 46. (1882) 124, 151, &c. (1883) 43, 53 &c. (1884) 71, 192 &c. (1885) 41, 59. (1886) 190, 204, &c. (1887) 99, 100.—By Message, (1873-74) 147. (1874-75) 148. (1876) 45, 54, 86, 137, 170, 178, 188, 199. (1877-78) 64, 91. 145, 148, 160, 185, 213. (1878) 68, 109, 115. (1879) 156. (1880) [illegible], 116. 190, 196, 213, 248, (1881) 58, 202, 236, 291, (1882) 33, 62, 299, 3[illegible] (1[illegible]) 295, (1887) 240.

40. Mr. Speaker refuses to receive a Motion or [illegible] involving an appropriation of Public Money, or Public Domain which had not b[illegible] recommended by His Honor, (1869) 108. (1869-70) 182. (1870) 145. (1871) 138, 139, 173, 226, (1872) 61, 139, 246, (1874-75) 135, 231,

41. Intimates his intention to proceed to the Legislative Council Chamber, at a [illegible]rtain time to give the Royal Assent to Bills, (1869-70) 54.

42. Gives his consent in so far as Her Majesty's interest in concerned (1886) 309.

II. Incidental Proceedings :—*continued.*

43. Gives the Royal Assent to Bills, (1867-8) 154. (1869) 219. (1869-70) 58. (1870) 219. (1871) 227. (1872) 270. (1873-74) 51. (1874-5) 312. (1875) 38. (1876) 202. (1877-8) 228. (1878) 147. (1879) 220. (1880) 137, 305. (1881) 307. (1882) 203, 364. (1883) 360. (1884) 379. (1885) 320. (1886) 430. (1887) 296.

44. Reserves Bills for the signification of Her Mafesty's pleasure thereon, (1867-69) 156. (1877-8) 230.

45. Informs the House through Mr. Speaker, that the intends to prorogue the Legislature, (1867-68) 153. (1869) 211. (1869-70) 163. 1870) 214. (1871) 212. (1872) 255. (1873-74) 195. (1874-75) 296. (1878) 146.

46. A Member of the Executive Council announces to the House the death of His Excellency the Lieutenant-Governor, (1876) 131.

47. House resolves to go into Committee to consider of a certain proposed Resolution respecting the funeral expenses of the late Lieutenant-Governor R. E' Caron; His Honor's recommendation signified ; House goes into Committee ; Resolution reported and agreed to, (1876) 178.

48. The Honorable Premier informs the House of the dismissal of the Lieutenant-Governor, (1879) 131. Vide *Accounts*, 402, 403. *Addresses*, 12.

49. Sums paid for personal attendance and reception expenses :—Vide *Accounts*, 591.

Granby :—Petition for an Act to incorporate " La Société de Bienfaisance St-Jean Baptiste Notre-Dame de Granby, (1887) 87. Report of notice, 94. Bill presented, 97. Referred, 124. Reported with amendments, 168. Considered, reported and passed, 177. Fee refunded, 233. Passed by Council, 246. R. A., 297. (50 Vic., c. 38.)

Grande Coudée Road :—Vide *Roads*, 96.

Grande Rivière, (Township) :—Vide *Territorial Divisions*, 46.

Grande Vallée :—Vide *Roads*, 77.

Grande Excursion to France Company :—Petition for an Act to incorporate the, (1873) 49. Report of notice, 52. Bill presented 52. Referred, 83. Reported, 139. Considered, reported and passed, 149.

Grand Jury, Montmagny and Montreal :—Vide *Accounts*, 592, 593.

Grand National Lottery of Quebec :

1. Petition for an Act of incorporation, (1882) 107. Report of notice, 130. Bill presented 131. Referred, 136. Reported, 192. Considered in Committee, 206. Reported and passed, 210. Fee remitted, 297.

2. Petition for an Act to incorporate the Grand National Lottery of Quebec, (1883) 73. Report of notice, 107. Bill presented, 108. Referred, 121. Reported, 153. Considered, reported and passed, 197. Fee remitted, 358.

Grand National Lottery of Quebec :—*continued.*

3. Petition for an Act to incorporate the Grand National Lottery of Quebec, (1884) 32. Report of notice, 46. Bill presented, 48. Referred, 53. Reported, 69. Motion for House in Committee, objected to on the ground that the Bill is contrary to law, 80. —Mr. Speaker overruled the objection, 81. Considered and progress reported, 82. Further considered and amended 85, 86. Six months hoist proposed and negatived. Amendments agreed to, 89. Passed, 90. Fee remitted, 338.

Grand Trunk Railway Company :—Vide *Railways*, 61, 62.

Gratham :—Vide *Accounts*, 594. *Territorial Divisions*, 47.

Gratham and Upton :—Vide *Surveys* 7. *Territorial Divisions*, 48.

Grantham, Wendover and Simpson :—Vide *Accounts*, 310.

Grants, Balances of :—Vide *Accounts*, 595.

Grants of Land :—Vide *Accounts* 596.

Graphic Company

Petition for amendments to its Act of incorporation, (1873-74) 60. Report of notice, 65. Bill presented; 60th. Rule suspended, 65. Referred, 73 Reported with amendments, 102. Considered, reported and passed, 116. By Council, 170. R. A., 203. (37 Vic., c. 56.)

2. Petition for amendments to its Act of incorporation, (1876) 37. Report of notice 53. Bill presented, 54. Referred, 61. Report that Legislative interference is not desirable, 129. Motion to remit the Fee withdawn, 129. Petitions against the Bill, 58, 98.

3. Petition for an Act to reduce its capital stock, (1880) 35. Report of notice, 54. Bill presented, 55. Referred, 59. Reported, 99. Considered in Committee, reported and passed, 110. Motion to remit the Fee, negatived, 248. Passed by Council, 188. R. A. 306. (43-44 Vic , c. 70.)

Gravel, Dr. :—Vide *Accounts*, 597, 598.

Great Northern Railway Company :—Vide *Railways*, 63, 64.

Grenville :—Bill to amend the Act 42-43 Vic., chap, 46, intituled, " An Act to Adjust the boundary lines, and settle the titles in certain ranges of the township of Grenville; presented, (1880) 40. Considered in Committee; reported; passed, 87. By Council, 156. R. A. 306. (43-44 Vic., c. 31.)

Vide *Roads*, 98. *Territorial Divisions*, 49.

Gray, Frost Wood :—Petition of Frost Wood Gray, Maria Gray, wife of Arthur Gascoyne Chipman and said Arthur Gascoyne Chipman, for an Act authorising them to sell a certain property in the city of Quebec, (1875) 40. Report of notice, 48.

Grocer's Association :—Vide *Montreal*, 126.

Ground Rent of Timber Limits :—Vide *Accounts*, 599.

Guay, A. :—Vide *Accounts*, 600. *Notaries*, 30.

Guillet, L. P. :—Vide *Law, Practice of*. 12.

Gunpowder :

1. Bill to amend the 27 and 28 Victoria, Chapter 56, relating to the storage of Gunpowder in the cities of Montreal and Quebec; presented, (1867-68) 50. Order for second reading postponed, 59. Referred to a Select Committee, 74. Petitions of Charles Dunlop and Alexr. Dunlop, and of Mulholland & Baker, referred, 86. Reported with amendments, 119. Special Report, *ib*. Considered and referred back to the Select Committee, 129. Reported with amendments, 131. Considered, reported and passed, 131. By Council with amendments; ageed to, 154. R. A., 156. (34 Vic., c. 27.) Petition against the Bill, 85. Vide *Committees*, 295.

2. Petition for the repeal or amendment of the Act respecting the storage of Gunpowder, (1869) 66.

3. Bill to amend the Act respecting the storage of Gunpowder in and near the cities of Quebec and Montreal; presented, (1869-70) 117. Read and passed, 144. By Council amended, 183. Agreed to, 185. R. A., 191. (33 Vic., c. 37.)

4. Petition for the repeal of the 2nd section of chapter 27 of 33rd Vic. of the Province of Quebec, respecting the storage of Gunpowder in and near the cities of Quebec and Montreal, (1870) 170.

Vide *Accounts*, 601. *Committees*, 55, 295.

H.

Habitual Drunkards :

1. Bill to amend the Act (33 Vic., ch. 26); presented, (1879) 139. Committed, 213. Considered, reported; passed, 231. By Council, 320. R. A., 363. (42-43 Vic., c. 28.)

2. Bill to amend the Act 33 Victoria, cap. 26, intituled: " An Act to provide for the interdiction and cure of habitual drunkards," (1884) 41. Committed, 153. Considered and amended, 177. Amendments agreed to; Bill passed, 181. By Council with amendments, 228. Agreed to, 228. R. A., 380. (47 Vic., c. 21.)

Vide *Committees*, 250½. *Drunkards*.

Ha! Ha!, Seigniory :—Vide *Accounts*, 602.

Hackmen's Union Benefit Society :—Vide *Montreal*, 127.

Hallé, E. :—Vide *Roads*, 321.

Hallé, Rev. Ls. :—Vide *Lands*, 15.

Hall, G. B. :—Vide *Accounts*, 603. *Navigations*, 6, 7. *Railways*, 288.

Hamilton, (Township) :—Vide *Accounts*, 604.

Ham, North & South :—Vide *Roads*, 99.

Harbour and Wharves :

1. **Bay St. Paul** :—Petition for aid to erect a wharf at the place, (1869) 127.
2. **Chicoutimi** :—Petition for aid to construct a Pier, (1869-70) 71.

Isle aux Coudres :

3. For aid to construct a Pier thereat, (1869-70) 62.
4. Aid to construct a wharf, (1870) 85.
5. **St. André** :—Petition for aid to construct a Pier, (1869-70) 28.
6. **Ste. Anne de Beaupré** :—For the construction of a wharf in that parish, (1873-74) 69, 95, 101, 115.
7. **St. John's Cove** :—Petition for aid to build a wharf at the entrance of St. John's Cove (1874-75) 199.
8. **St Lawrence Warehouse, Dock and Wharfage Company** :—Petitions for amendments to their Act of incorporation, (1869) 39. 43. Report of notice, 48. Bill presented, 49. Reported with amendments, 96. Committed, 106. Reported, 108. Passed, 116. By Council, 218· R. A., 220. (32 Vic., c. 62.)

Hare Island :—Bill to remove all doubts as to what county Hare Island, situated in the River St. Lawrence, belongs. (1882) 117. Referred, 197. Reported, 274. Considered in Committee reported and passed, 298. By Council, 355. R. A., 363. (45 Vic., c. 42.)

Harrington :—Vide *Roads*, 100.

Hart, G. E. :—Vide *Law, Practice of*, 13.

Hart, Madame A. S. :—Vide *Accounts*, 605.

Harvey, Arthur :—Vide *British Columbia*, 1.

Harwood Property :—Vide *Reformatory Prison*.

Health, Board of :—Vide *Accounts*, 606, 607. *Provincial Board of Health*.

Hébert :—Vide *Accounts*, 1701.

Hébertville :—Petition for the appointment of a Crown Lands Agent at that place, (1867-68) 85.

Vide *Roads*, 101.

Heirs and Minors :—Petition for an Act to protect the interests of, (1883) 74.

Heirship :—Bill respecting the proof of Heirship or of Legateeship, (1877-8) 28. Referred, 153. Reported, 190. Considered, amended, reported and passed, 204. By Council, 226, R. A. 228. (41 Vic., c. 10.)

Henning, Revd. Joseph :—Petition for an Act of incorporation, (1880) 63. Report of notice, 75. Bill presented, Vide *Redemptorist Fathers.*

Hereford (Township) :—Vide *Roads,* 101½.

Heron Island :—Vide *Water powers,*

Hervey Institute :

1. Petition for an Act of incorporation, (1874-75) 48. Report of notice, 54. Bill presented, 56. Referred, 65. Reported with amendments, 84. Considered in Committee; reported ; passed, 92, By Council, 129, R, A. 313. (38 Vic., c. 59.)

2. Petition for a continuance of its annual grant, (1877-78) 163. (1881) 266. Vide *Montreal,* 128.

Hicks and Northfield (Townships) :—Vide *Roads,* 102.

High Constable, District of Richelieu :—Vide *Accounts,* 609.

Historical Society :—Vide *Montreal,* 129.

Historical and Statistical Studies :—Petition of Stanislas Drapeau for aid to publish Historical and Statistical Studies of charitable and other institutions, (1874-75) 64.

History of Canada :—Petition of Louis P. Turcotte praying the House to purchase copies of his " History of Canada under the Union " (1872) 84. Referred to Contingent Committee, 99.

Hochelaga (County) :—Vide *Elections,* 87.

Hochelaga (Village) ;—

1. Petition for an Act to erect the said village into a town under the name of the town of Hochelaga, (1883) 32. Report of notice, 38. Bill presented, 38. Referred, 48. Reported, 107. Considered and progress reported, 118, 125. Amended, 127. Motion for the reception of Report; amendment to re-commit the Bill, negatived, 137. Reported and passed, 138. By Council with amendments ; agreed to, 225. R. A. 360. (46 Vic., c. 82.) Petition against the foregoing Bill, 59.

2. Petition for the right to borrow money for improvements in the said villege, (1874-75) 84. Notice sufficient, 119. Bill presented, 123. Referred, 129. Reported with amendments, 199, Considered in Committee ; reported ; passed, 228. By Council, 279. R. A. 314. (38 Vic., c. 71.) Petition against, 131.

3. Vide *Territorial Divisions,* 50, 51.

Hochelaga (Village) :—*continued.*

4. Petition for an Act to ratify the debentures issued by *La Compagnie de Filature Ste Anne, Hochelaga,* and to empower the directors of the said Company to grant hypothecs on immovable property, (1884) 32. Report of notice, 63, Bill presented, 67. Referred, 72. Reported, 142. Considered, reported and passed, 152. By Council, 239. R. A. 381. (47 Vic., c. 66.)

5. Bill from the Legislative Council, intituled "An Act to amend the Act incorporating *La Communauté des Sœurs des Saints Noms de Jésus et de Marie,*" and to confirm the title of the said community to the property upon which their convent at Hochelaga is built, (1885) 196. Referred, 196. Referred to another Committee, 210. Reported, 216. Considered, reported and passed, 227. R. A. 320. (48 Vic., c. 46) Petition in favor of the above, 79. Report of notice, 85.

6. Motion for the remission of the Fee paid last Session on the Bill respecting the School Commissioners of Hochelaga,—Mr. Speaker ruled that the motion is not in order and declines to put the question thereon, (1885) 59.

7. Petition of *Les Dames Carmélites de Hochelaga,* for an Act of incorporation, (1879) 85. Report of notice, 91. Bill presented, 91. Referred, 169. Reported, 210. Considered in Committee ; reported ; passed, 215. Fee remitted, 258. Passed by Council, 291. R. A., 362. (42-43 Vic., c. 67.)

Hochelaga Mutual Assurance Company :—Vide *Insurance Companies,* 31.

Hochelaga School Commissioners :—Vide *Education,* 61, 62.

Hochelaga and Jacques-Cartier, Registrar of :—Vide *Accounts,* 1513.

Hochelaga :—Société de Construction.—Vide *Building Societies,* 11.

Hocquart (Township) :—Vide *Roads,* 103.

Hoffman, John :—Vide *Committees,* 296. *Justice, Administration of,* 90.

Holland, Wm. L. :—Petition praying that certain lands in the township of Portland be returned to him, (1879) 60.

Home for Friendless Women :—Vide *Montreal,* 118, 119.

Homestead exemption :—Vide *Executions,* 1, 2, *Settlers,* 1.

Home Rule :—Motion that this House desires to record its warm appreciation and great pleasure on the initiation in the Imperial Parliament, of legislation of a character to give a local government to Ireland ; amendment proposed that whilst sympathizing with the people of Ireland, this House is not in a position to express an opinion &c. ; Motion to adjourn Debate negatived, (1886) 44. Amendment negatived ; Main motion agreed to, 45. Right Honorable Mr Gladstone's reply, 57, 97.

Vide *Ireland.*

Hospice St. Joseph de la Délivrance :—Vide *Lévis,* 9, 10.

Hôpital du Sacré Cœur :—Vide *Accounts*, 1224.

Hôpital Général (dites Sœur Grises) :—Vide *Montreal*, 123-125.

Hôpital St. Patrice :—Vide *Montreal*, 265.

Hospice de la Maternité :—Vide *Montreal*, 134.

Hospice Youville :—Vide *St. Benoit*, 2, 3.

Hospice St. Julien :—Vide *St. Ferdinand d'Halifax*, 2.

Hôtel Dieu, Quebec :—Vide *Quebec*, 77.

House of Correction :—Vide *Court Houses and Gaols*, 8.

House of Reform and Industry :—Vide *Prisons and Asylums*, 1, 2.

Howard, Henry :—Vide *Accounts*, 831.

Howland, George :—Vide *Accounts*, 610.

Hubert, Papineau and Honey :—Vide *Judicial and other Deposits*, 1.

Hudon Cotton Mills Company :

1. Petition for an Act to authorize them to issue debentures, &c., (1875) 55. Report of notice, 58. Bill presented, 86. Referred, 103. Reported with amendments, 148. Considered reported and passed, 169. By Council with amendments, 190. Agreed to, 190. R. A., 196. (39 Vic., c. 66.)

2. Petition for amendments to its Acts of incorporation, (1877-78.) 59. No notice given, 80. Report of notice, 111, 112. Referred, 143. Reported, 151. Considered, reported and passed, 165. By Council, 209. R. A., 230. (41 Vic., c. 57.)

3. Petition for an Act to amalgamate the V. Hudon Cotton Mills Company, Hochelaga, and La Compagnie de Filature, Ste. Anne, Hochelaga, under the name of "The Hochelaga Cotton Manufacturing Company." (1885) 58. Report of notice, 62. Bill presented, 62. Referred, 72. Reported, 118. Considered, reported and passed, 130. By Council with amendments, 262. Agreed to, 262. R. A., 320. (48 Vic., c. 62.)

Hughes, George A. :—Vide *Notaries*, 31. *Law, Practice of*, 14.

Hull (City) :

1. Petition for an Act to amend the Act incorporating the said city, (1875) 31. Report, of notice, 38. Bill presented, 49. Referred, 66. Reported with amendments, 107. Considered, reported and passed, 121. By Conncil with an amendment, 166. Agreed to, 167. R. A., 196. (39 Vic., c. 49.) Petition for amendments to the Act, 60, 85.

2. Petition of the Mayor and Corporation for amendments to their Act of incorporation, (1879) 85. Report of notice, 101. Petition referred back to the Standing Orders Committee, 108. Fifty-first Rule suspended, 110. Bill presented, 111. Referred, 128. Reported, 167. Considered in Committee; amended, 192. Re-committed, 202. Amended; reported; passed, 203. By Council with amendments, 264. Agreed to, 265. R. A., 363. (42-43 Vic., c. 56.) Petition against, 148.

Hull (City) :—*continued.*

3. Petition for aid to liquidate the School debt of the city of Hull, (1881) 193.

4. Petition for amendments to the Act of incorporation of said city, (1883) 20. Report of notice, 40.

5. Bill to amend the Act to incorporate the city of Hull, 38 Vict., chap. 79. and the Act 39 Vict., chap. 49. amending the same, (1883) 41. Referred, 44. Reported, 85. Considered, reported and passed, 93. By Council, 136. Fee remitted, 197. R. A. 360. (46 Vic., c. 79.)

6. Petitions for an Act to amend the Act of incorporation of the city of Hull, 38 Victoria, cap, 79. and the Act 39 Victoria, cap, 49, and 42-43 Victoria, cap. 56, amending the said Act, (1885) 88. Report of notice, 107. Bill presented, 107. Referred, 121. Reported, 182. Considered, reported and passed, 184, By Council, 250. R. A. 322. (48 Vic., c. 70.)

7. St. James Church, Hull. Vide *Religious Denominations*, 9.

8. Sisters of Charity, Hull. Aid for their convent, (1876) 52.

9. Sufferers by the recent Fire in the city of Hull, (1886) 170. Vide *Addresses*, 28.

10. Union, St. Joseph de Notre-Dame de Hull : Petition for an Act of incorporation, (1867-68) 64. Report of notice, 71.

11. Union St. Joseph de Notre-Dame de Hull : Petition for an Act of incorporation, (1869) 36. Report of notice, 40. Bill presented, 79. Reported amended, 86. Committed, 91. Reported, 94. Passed, 98. By Council, 140. R. A. 220. (Vic., c. 92.) Vide *Accounts*, 611.

12. Petition for the erection of the village and township of Hull into a city, (1874-75) 32. Report of notice, 41. Bill presented, 43. Referred, 62. Reported with amendments, 84. Considered and amended in Committee ; reported ; passed, 92. By Council with amendments, 175. Considered, 208. Agreed to, 228. Motion to remit the Fee, negatived, 295. R. A. 312. (38 Vic., c. 79.) Petition that the city of Hull be limited to that portion of the township described in the above Petition, 77.

13. Entry in the Journals of 1875 respecting the Petition of R. W. Scott *et al* ; praying for amendments to the Act incorporating the city of Hull, read ; Petition referred to the Private Bills Committee, (1879) 155. Vide *Court Houses and Gaols*, 4.

Hull Bridge :—Vide *Accounts*. 612, 613.

Huntingdon (County) :—Vide *Elections*, 88.

Huntingdon and Ives Mining Co. :—Vide *Railways*, 328.

Huntingdon County Railway Co. :—Vide *Railways*, 65.

Huntingdon Mining Company :—Vide *Mining Companies*, 6. *Roads*, 104.

Huron and Ontario Ship Canal Company :—Vide *Navigation Companies*, 1.

Huronian Mining and Smelting Company :—Vide *Mining Companies*, 7.

Hurteau, H. :—Vide *Accounts*, 614, 615.

Hydraulic and Manufacturing Companies :— Vide *Chambly Hydraulic and Manufacturing Company*, 1, 2, 3. *St. Jean and Iberville Hydraulic and Manufacturing Company.*

Hygienic and Mortuary Statistics :—Vide *Committees*, 297, 298.

Hypothecary Creditors :—Bill to amend the Act 43-44, Vict., chap. 25. (1887) 273.

Vide *Civil Code and Code of Civil Procedure*, 16.

Hypothecs :

1. Bill to allow movables to be hypothecated in certain cases; presented. (1869) 128. Order for second reading discharged. Bill withdrawn, 201.

2. Bill to declare from what day the delay for the renewal of the registration of hypothecs after the *cadastrage*, shall begin to run; presented, (1875) 22. Committed, 34. Considered and amended, 37. Reported and passed, 39. By Council, 63. R. A., 195. (39 Vic., c. 26.)

3. Bill to facilitate the cancelling and discharge of hypothecs granted by Railway Companies in certain cases, (1887) 73. Referred, 132. Reported with amendments, 233. Considered, reported and passed, 267. By Council, 294. R. A., 297. (50 Vic., c. 66.)

Vide *Committees*, 299.

Hypothecs and Registration :—Vide *Civil Code and Code of Civil Procedure*, 113. *Mortgages.*

I.

Iberville (Town) :

1. Petition of the town Council of the town of Iberville, for amendments to their Act of incorporation, (1870) 87. Report of notice, 109. Bill presented; referred, 112. Reported, amended, 138. Committed, considered, reported and passed, 144. By Council, 219. R. A., 221. (34 Vic., c. 40.) Petition in favor, 99.

2. Petition of the town Council of Iberville for amendments to their Act of incorporation, (1880) 81. Report of notice, 88. Bill presented, 90. Referred, 111. Reported, 149. Considered in Committee; reported; passed, 162. By Council with amendments, 249. Agreed to, 250. R. A., 308. (43-44 Vic., c. 63.)

3. Petition for an Act amending the Act of incorporation of the town of Iberville, (1886) 62. Report of notice, 74. Bill presented, 75. Referred, 132. Reported, 170. Considered, reported and passed, 180. By Council amended, 278. Read first time, 278. Amended and agreed to, 302. Agreed to by Council, 320. R. A., 432. (49 Vic., c. 48.)

4. Hôpital St. Jean :—Vide *Accounts*, 616.

5. Salle d'Asile :—Vide *Accounts*, 617.

6. School Commissioners :—Vide *Education*, 129.

7. Société Permanente de Construction :—Vide *Building Societies*, 13.

Iberville :—*continued.*

8. **Union St. Joseph de la ville de St. Jean** :—Petition for amendments to their Act of incorporation, (1880) 98. Report of notice, 105. Bill presented, 106. Referred, 111. Reported, 133. Considered in Committee, reported and passed, 154. By Council, 212. Fee remitted, 245. R. A., 306. (43-44 Vic., c. 87.)

Iberville and Missisquoi Counties Railway Company :—Vide *Railways*, 67.

Iberville, Durham and Clarenceville Railway Co. :—Vide *Railways*, 67.

Ile aux Liévres :—Vide *Hare Island.*

Iles Dorval :—Petition for an Act to authorize J. H. P. Simpson to sell certain islands in the River St. Lawrence, known under the name of *Les Iles Dorval*, (1875) 55. Report of notice, 107. Petition against, 67.

Ile Jésus, Providence St. Vincent de Paul :—Statement of affairs, (1879) 148.

Ile Jésus Railway :—Vide *Accounts*, 1315.

Ile Jésus Turnpike Road Co. :—Vide *Accounts*, 618. *Railways*, 326. *Roads*, 82-84.

Ile Perrot (Parish) :—Vide *Education*, 135.

Illustrated Journal of Agriculture :—Vide *Accounts*, 619.

Immigration Agent, Lake St. John :—Petition for the appointment of an, (1882) 78.

Immigration and Colonization :—Instruction to the Standing Committee on Agriculture, &c., to consider the best method of Colonization, &c.,—Vide *Committees*, 199-202.

Immigration and Repatriation :—Vide *Accounts*, 626.

Immigration :

1. Petitions from Canadians, residing in the United-States; praying the Quebec Parliament to afford them the opportunity of returning to this country, by granting them the advantages they seem disposed to offer to European Immigrants, (1869) Woonsocket and Valley Falls, State of Rhode Island; Meriden, State of Connecticut; West Rutland, State of Vermont; Nashua, State of New Hampshire; Port Henry and Rochester, State of New York; Springfield, Manchang and Fall River, State of Massachusetts, 15. Woodstock and Attawaugan, State of Connecticut; Westboro' and Holyoke, State of Massachusetts; Central Falls and Albion, State of Rhode Island; Buffalo, State of New York; Bennington, State of Vermont, 21. Woodstock and Swanton Falls, State of Vermont; Alneyville, State of Rhode Island; New York; Detroit, State of Michigan; Wouregan, State of Connecticut; Lowell, State of Massachussetts, 24. Grenville and Collinsville, State of Connecticut; Millbury and Worcester, State of Massachusetts; Schuylers Falls, State of New York; Hamlet, State of Rhode Island, 27. Natick, Phœnix and Ætna, Crompton, Quidnick and Arctic, State of Rhode Island; Biddeford, State of Maine, 31. Keen, State of New Hamshire; New Bedford and North Cookfield, State of Massachusetts; L'Assomption, State of Illinois; Forrestdale, State of Rhode Island; St. Albans, State of Vermont; Grosvenor Dale, State of Connecticut; Cohoes, State of New York, 78.

Immigration :—*continued.*

2. Bill to encourage Canadians in the United States to settle on the unoccupied lands of the Crown; presented, (1874-5) 148. Committed; Resolutions respecting Immigration referred, 197. Considered in Committee; reported; passed, 237. By Council. 272. R. A., 315. (38 Vic., c. 3.) Vide *Committees*, 56.

3. Subsidy in favor of, (1880) 56.

Vide *Accounts*, 620-625. *Committees*, 65.

Immovables:

1. Bill to effect in a permanent manner Insurance on immovables; presented, (1876) 118.

2. Bill respecting the sale of immovables by Sheriffs in the Province of Quebec; presented, (1879) 58. Committed, 113. Considered in Committee; amended; reported; passed, 125. By Council, 168. R. A., 362. (42-43 Vic., c. 24.) Vide *Montreal, old parish of.*

3. Bill respecting the sale of immovables in certain parishes in the rural districts, (1886) 18. Committed, 57. Considered and reported, 128. Passed, 184. By Council, 278, R. A., 430. (49-50 Vic., c. 19.)

Immovable property:—Vide *Accounts*, 988.

Imperial Fire Insurance Co:—Vide *Insurance. Companies* 32.

Imperial Museum:—Vide *Accounts*, 627

Imperial Statutes:— Vide *Companies, incorporated under.*

Incorporated Companies:

1. Bill respecting the declaration to be made by Incorporated Companies; presented, (1876) 20. Committed, 92. considered, amended, 110. Re-committed, amended, reported and passed, 115. By Council with amendments, 176. Agreed to, 177. R. A. 204. (40 Vic., c. 15.)

2. Bill to amend the Act respecting the declaration to be made by Incorporated Companies (40 Vict., chap. 15.)—(1882) 83. Committed, considered in Committee, amended and reported, 128. Passed, 149. By Council, 195. R. A., 204. (45 Vic., c. 47.) Vide *Accounts*, 628.

Indemnity:—Vide *Members*, 1-3. 5.

Independence of the Legislature:—Bill to explain the Act to secure the independence of the Legislature of this Province. (1883) 179. Six months hoist moved and negatived: Committed, considered and progress reported, 293.

Independent Agricultural Association:—Vide *Stanstead and Compton.*

Indigent Invalids :—Annual Report of Commissioners for the relief of (1869-70) 39.

Indigent Sick at Three Rivers :—Vide *Accounts*, 629.

Industrial Company of Canada :—Vide *Railways*, 352.

Industrial Dairy Association :—Vide *Dairy Association*.

Industrial Interests :—Vide *Committees*, 300.

Industrial Reformatory Schools :—Vide *Accounts*, 630. *Education* 63.

Industrial Schools :—Vide *Education*, 64-66

Industries of this Province :—Vide *Committees*, 58, 301—316.

Inebriate Retreat :—Vide *Belmont, Inebriate Retreat*.

Infant School Association Montreal :—Vide *Education*, 67.

Inn-Keepers :

1. Bill to amend the Law respecting the rights and liabilities of Inn-keepers; presented (1875) 130. Committed, 144. Considered and reported, 152. Read the third time, amended and passed, 166. By Council with an amendment, 190. Agreed, to 192. R. A. 197. (39 Vic., c. 23.)

2. Bill further to amend the law respecting the liabilities of; presented, (1879) 34. Six months hoist, 98.

Insane :

1. Bill to amend the Acts respecting the confinement of the Insane; presented, (1877-8) 185.

2. Bill respecting the collection of sums payable for the maintenance of the Insane, (1883) 251. Committed, considered, amended, reported and passed, 283. By Council 316. R. A. 361. (46 Vic., c. 18.) Vide *Committees*, 61.

Insane :—Vide *Accounts*, 631. *Committees*, 59-61 109, 110.

Inspector of Insurances :—Vide *Accounts*, 632.

Inspector of Public Offices :—Vide *Accounts*, 633.

Institut Canadien :—Vide *Quebec*, 80.

Institut Canadien Français :—Vide *Montreal*, 147.

Institut Ophthalmique :—Vide *Montreal*, 150.

Instructions to Committees —Vide *Bills*, 44, *Bills, Private*, 60. *Committees*, 624, 626, 660.

Insurance Companies.

I. Public Bills relative to Insurance and Insurance Companies, 1.—24.

II. Petitions for incorporation of Insurance Companies, or for amendments to existing Charters, and Proceedings thereon, 25-42.

III. Other Petitions and Bills relative to Insurance Companies, 43-50.

I. Insurance Companies.

1. To secure to wives and children the benefit of Assurances on the lives of their husbands and parents; and of the Acts of this Province amending the same, (1869-79) 142. Committed, 155. Reported amended; Read the third time; further amended and passed, 174. By Council, 187. R. A., 192. (33 Vic., c. 21.)

2. Bill to amend 29 Vic., c. 17 relating to Life Assurance; presented, (1869) 36. Referred to a Select Committee, 68. Reported amended, 135. Considered and reported, 146. Passed, 152. By Council, 195. R. A., 221. (32 Vic., c. 39.) Vide *Committees*, 355.

3. Bill to amend the law relating to Mutual Insurance Companies from the Legislative Council; Read, (1870) 147. Committed, 168. Considered; reported; passed, 177. R. A., 222. (34 Vic., c. 16.)

4. Bill to amend chap. 68 of the Con. Stats for L. C., respecting Mutual Assurance Companies; presented, (1874-75) 152. Read a second time, 198. Passed, 239. By Council, 265. R. A., 315. (38 Vic., c. 38.)

5. Petition for the establishment of Mutual Assurance Societies, (1875) 32.

6. Bill to establish Mutual Assurance under the control and guarantee of Municipalities; presented, (1874-75) 127. Committed, 156.

7. Bill to consolidate and amend the law to secure to wives and children the benefit of Insurances on the lives of their husbands and parents; presented, (1876) 27. Committed, 63.

8. Bill to consolidate and amend the law to secure to wives and children the benefit of Insurance on the lives of their husbands and parents, (1877-78) 34.

9. Bill to consolidate and amend the law to secure to wives and children the benefit of Insurance on the lives of their husbands and parents; presented, (1878) 37. Committed, considered and reported, 126. Order for third reading discharged; Bill re-committed, considered, amended, reported and passed, 136. By Council, 146. R. A., 147. (41-42 Vic., c. 13.)

I. Insurance Companies :—*continued.*

10. Petition of the Mutual Assurance Association of the Fabriques of the Dioceses of Montreal and St. Hyacinthe, for amendments to their Act of incorporation, (1871) 91. Recommend suspension of 51st Rule, 98. Bill presented, 135. Committed, 153. Considered, reported and passed, 159. By Council, 202. R. A., 228. (35 Vic., c. 18.)

11. Petition for amendments to the Acts respecting Fabrique's Mutual Assurance Society, (1877-78) 69. Report of notice, 80. Bill presented, 80. Referred, 121. Reported, 151. Considered, reported and passed, 165. By Council, 209. R. A., 229. (41 Vic., c. 50.)

12. Bill respecting Insurance Companies (1883) 80. Order for second reading discharged, Bill withdrawn, 284.

13. Bill to further amend the Act of the late Province of Canada 24 Vict., chap. 32. (1884) 52. Committed, 89. Considered reported and passed, 102. By Conncil, 143. R. A. 383. (47 Vict., c. 75.)

14. Bill to further amend the Act of the late Province of Canada, 24 Vict., chap. 32, respecting Parish Mntual Insurances Companies, (1884) 261. Committed, considered, amended, reported and passed, 278. By Council, 343. R. A. 381. (47 Vic., c. 74.)

15. Petition of the county of Joliette Mutual Fire Insurance Company for amendments to its Act of incorporation, (1877-8) 31. Report that no notice has been given. 59.

16. Petition for an Act to incorporate the Mutual Fire Insurance Company of Chambly, Laval and Jacques-Cartier (1877-8) 31. Report of notice, 59. Bill presented, 65. Referred, 74. Reported, 131. Considered, reported and passed, 137. Fee remitted, (1878) 91.

17. Bill to permit of the establishment of Mutual Insurance Companies under the control of and guaranted by Municipalities (1877-8) 56. Objection taken that the Bill is not in Order. Mr. Speaker ruled that it is not in Order, 81.

18. Bill to amend the Act 42-43 Vict., chap. 39, intituled : " An Act to establish Mutual Insurance Companies." (1882) 49. Referred, 208. Reported, 274.

19. Bill to amend the Act 24 Vic., chap. 32, respecting Mutual Insurance Companies, (1882) 99. Referred, 129. Reported, 169. Considered-in Committee and reported, 220. Re-committed, amended, reported and passed, 236. By Council with an amendment; Agreed to, 272. R. A., 363. (45 Vic., c. 50.)

20. Bill respecting Mutual Fire Insurance Companies, (1882) 48. Referred, 127. Reported 169. To be re-printed, 140. Considered in Committee and amended, 190. Re-commited and amended, 193. Again re-committed, amended, reported and passed, 194. By Council, 227. R. A., 362. (45 Vic., c. 51.)

21. Bill to amend the Act 45 Victoria, chapter 51, intituled : " An Act respecting Mutual Fire Insurance Companies." (1884) 132. Committed, 164. Considered. amended, reported and passed, 178. By Council with amendments, 271. Considered, 271. Agreed to, 290. R. A. 380. (47 Vic., c. 76.)

I. Insurance Companies :—*continued.*

22. Bill to amend the Act 41-42 Vict., chap. 13. respecting Life Insurance, (1887) 143. Second reading negatived, 210.

23. Bill to provide for the inspection of Provincial Insurance Companie , (1882) 48. Referred, 127. Reported, 140. Committed, considered and progress reported, 158. Further considered, 167. Lieutenant-Governor's recommendation signified.—Re-committed, amended, reported and passed, 193. By Council, 225. R. A., 362. (45 Vic., c. 49.)

24. Bill to extent the provisions of the Act of this Province 45 Vic., cap. 49, respecting the inspection of Provincial Insurance Companies to other Companies than those therein mentioned, (1883.) 319. Committed, considered, amended, reported and passed, 347. By Council, 358. R. A. 362. (46 Vic., c. 19.) Vide *Committees*, 62.

II. Petitions for incorporation of Insurance Companies or for amendments to existing Charters, and Proceedings thereon, *Viz* :

25. Atlantic Insurance Company :—Petition for an act of incorporation, (1874-5) 63. Notices sufficient, 95. Bill presented, 96. Referred, 128. Reported with amendments, 155. Considered in Committee; reported; passed, 167. By Council, 225. R. A. 313, (38 Vic., c. 81,)

Canada Marine Insurance Company :

26. Petition for an act of incorporation, (1867-68) 77. Report recommending the suspension of the 51st Rule, 82. Bill presented and 49th Rule suspended, 89. Reported with amendments, 99, Committed 122, Considered and reported, 130, Passed, 134. By Council, 152. R. A., 156, (31 Vic., c. 47)

27. Petition for the repeal of the Act of incorporation of the Canada Marine Insurance Company, (1869) 144. Bill presented, 145. Read a second time, 166. Passed, 167. By Council, 195. R, A., 221, (32 Vic., c, 66,)

28. Canadian Fire Insurance Company :—Petition for an Act of incorporation, (1872) 107. Report of notice, 115.

29. Equitable Fire Insurance Company :—Petition for an Act of incorporation, (1886) 70. Report of notice, 98. Bill from the Legislative Council, intituled : An Act to incorporate the Equitable Fire Insurance Company of Montreal, 245. Referred, 250. Reported, 262. Considered and reported, 275. Re-committed amended, reported and passed, 292. amendments agreed to, by Council, 320. R. A. 430. (49-50 Vic., c. 71.)

30. Farmer's Insurance Company of the Province of Quebec :—Bill to incorporate the ; presented, (1872) 115. Referred, 129. Reported, amended, 146. Considered and reported 162. Passed, 166. By Council with an amendment, 229. R. A., 271. (36 Vic., c. 71.)

II. Petitions for incorporation of Insurance Companies, &c :—*continued.*

31. Hochelaga Mutual Assurance Company :—Petition for an Act to change the name of the, (1876) 58. Report of notice, 64. Bill presented, 69. Referred, 114. Reported with amendments, 149. Considered reported and passed, 162. By Council with amendments, 201. Agreed to, 202. R. A. 204. (40 Vic., c. 72.)

32. Imperial Fire Insurance Company :—Petition for an Act to authorize the Imperial Fire Insurance Company to contract, and to sue and be sued, in the province of Quebec in the name of the company and for other purposes, (1887) 27. Report of notice, 66. 68. Bill presented and Rules suspended, 140. Referred, 141. Reported with amendments, 167. Considered, reported and passed, 170. By Council, 238. R. A. 298. (50 Vic., c. 65.)

33. La Canadienne Life Insurance Company :—Petition for an Act of incorporation (1887) 21. Report of notice, 47. Bill from the Legislative Council to incorporate "La Canadienne Life Insurance Company." 143. Referred, 144. Reported amended, 157. Considered, reported and passed, 170. Amendments agreed to by Council, 196. R. A. 296. (50 Vic., c. 62.)

34. Liverpool and London and Globe Insurance Company :—Petition for an Act to enable the Liverpool and London and Globe Insurance Company to contract, and to sue and be sued in the Province of Quebec in the name of the Company, and for other purposes,(1882) 16. Report of notice, 55. Bill from the Legislative Council, 123. Referred, 136. Reported, 157. To be re-printed, 157. Considered in Committee, amended, reported and passed, 175. Amendments agreed to by Council, 225. R. A., 362. (45 Vic., c. 64.)

35. Marine Assurance Company of Canada :—Petition for an Act of incorporation, (1867-68) 74.

36. Montreal Mutual Fire Insurance Company :—Petition for an Act to amend the Act incorporating the Mutual Fire Insurance Company of the city of Montreal, and for other purposes; (1881) 35. Report of notice, 39. Bill presented, 81. Referred,96. Reported, 174. Considered in Committee and progress reported, 182. Entry in Journals read, and proceeding declared null; Further considered, reported and passed, 182. By Council with amendments, 260. Agreed to, 261. R. A., 308. (44-45 Vic., c. 62.)

37. New York Life Insurance Company :—Petition for an Act granting power to the New York Life Insurance Company to acquire by purchase and to hold real estate in the Province of Quebec, (1887) 41. Report of notice, 47. Bill presented, 48. Referred 55. Reported with amendments, 72. Considered, reported and passed, 84. By Council with amendments, 154. Agreed to, 154. R. A. 296. (50 Vic., c. 64.)

38. Patriotic Insurance Company of Canada :—Petition for an Act of incorporation, (1875) 55. Report of notice, 58. Bill presented, 58. Referred, 70. Reported with amendments, 115. considered, reported and passed, 133. By Council, 186. R. A., 196. (39 Vic., c. 60.)

II. Petitions for incorporation of Insurance Companies, &c :—*continued.*

39. Richmond, Drummond and Yamaska :—Petition for an Act to ratify and confirm certain proceedings of the Mutual Fire Insurance Company of the counties of Richmond, Drummond and Yamaska, and to confer certain special powers on the said Company, (1882) 16. Report of notice, 33. Bill presented, 42. Referred, 43. Reported, 94. Fee remitted, 263.

40. Shefford and Brome Mutual Fire Insurance Company :—Petition for an Act to legalize the organization of the said Company, (1877-78) 47. Report of notice, 52. Bill presented, 57. Referred, 66. Reported, 128. Considered, 132. Reported, and passed, 137. By Council, 195. R. A., 229. (41 Vic., c. 51.)

41. Stadacona Fire and Life Insurance Company :—Bill to confirm the Act of the Federal Parliament, 45 Vic., chap. 101, intituled: "An Act to amend and extend the Act to empower the Stadacona Fire and Life Insurance Company to relinquish their charter and to provide for the winding up of their affairs," and to render valid the provisions of the said Act and to give effect thereto, (1883) 85. Referred, 121. Reported, 126. Considered, reported and passed, 144. By Council, 195. Fee remitted, 233. R. A., 362. (46 Vic., c. 55.)

42. Stanstead and Sherbrooke Mutual Fire Insurance Company :—Petition for an Act respecting the Mutual Fire Insurance Company of the counties of Stanstead and Sherbrooke, (1882) 16. Report of notice, 33. Bill presented; Referred, 43.

III. Other Petitions and Bills relative to Insurance Companies :

43. Fee remitted on the Bill of last Session to incorporate the Mutual Insurance Company of Chambly, Laval and Jacques-Cartier, (1878) 91. Vide *supra*, 16.

44. Petition for amendments to the Charter of the Joliette Mutual Fire Insurance Company, (1879) 50. Report of notice, 60. Bill presented, 58. Referred, 74. Reported, 110. Considered in Committee and progress reported, 117. Motion for House again in Committee; three months hoist moved; Debate thereon adjourned, 121. Bill referred to Private Bills Committee with an instruction, 125. Order discharged, 126. Reported, 210. Referred to a Select Committee; three months hoist moved, 236. Agreed to, 255. Fee remitted, 265.

45. Bill to establish Mutual Insurance Companies; presented, (1879) 154. Referred to a Select Committee, 213. Reported, 221. Considered in Committee, reported and passed, 249. By Council with amendments, 330. Agreed to, 331. R. A., 363. (42-43 Vic., c. 39.)

46. Bill to amend the Act of the late Province of Canada, (24 Vic., c. 32.) respecting Mutual Assurance Companies; presented, (1879) 224. Considered in Committee, reported and passed, 263. By Council, 330. R. A., 363. (42-43 Vic., c. 40.)

47. Bill to amend the Act 42-43 Vict., chap. 39 to establish Mutual Insurance Companies; presented, (1880) 29. Considered in Committee and amended, 97. Amendments agreed to, 103. Re-committed; amended, reported and passed, 126. By Council with an amendment, 180. Agreed to, 181. R. A., 307. (43-44 Vic., c. 40.)

III. Other Petitions relative to Insurance Companies :—*continued.*

48. Bill to amend the Act 28 Vic., c. 13, amending chap. 68 of the Con. Stats. for L. C., respecting Mutual Insurance Companies; presented, (1880) 221. Considered in Committee, reported and passed, 256. By Council, 287. R. A., 309. (43-44 Vic., c. 41.)

49. Petition for an Act to change the name of the Mutual Fire Insurance Company of the county of Joliette, (1880) 53. Report of notice, 82, 149. Referred back to the Standing Orders Committee, 126.

50. Bill to amend the Act 42-43 Vict., chap. 39, intituled: "An Act to establish Mutual Insurance Companies," (1881) 80. Committed, 147. Considered, amended, reported and passed, 207. By Council, 291. R. A., 309. (44-45 Vic., c. 25. Vide *Consolidated Statutes.*

Vide *Accounts*, 634.

Insurance :—Vide *Assurances.*

Insurances, Inspectors of :—Vide *Accounts* 632.

Insurance Stamps :—Vide *Accounts*, 635.

Intemperance :—Bill for the better prevention of intemperance, (1881) 41. Committed, considered and progress reported, 86. Debate on motion for House again in Committee, adjourned, 214. Further considered in Committee, amended, reported and passed, 242, 244.

Intercolonial Railway :—Vide *Railways*, 68-71.

Interments and Disinterments :

1. Bill to amend chapter 21 of the Consolidated Statutes for Lower Canada, respecting Interments and Disinterments Presented, (1875) 139. Committed, considered, reported and passed, 175. By Council, 194. R. A., 197. (39 Vic., c. 18.)

2. Bill to amend chapter 21 of Con. Stats. for L. C. respecting; presented, (1879) 161. Committed, 242.

Interments :—Vide *Cemeteries*, 1, 8, 9.

Internal Economy :—Vide *Accounts* 764-767. *Legislative Assembly*, 135-137.

International Company :—Vide *Mining Companies*, 8.

International Railway Company :—Vide *Railways*, 71.

Interpretation Act :—Bill to amend the Quebec Interpretation Act, and the Act 31 Vic., cap. 20. intituled "An Act to encourage settlers"; presented, (1869) 161. Read a second time, 168. Passed, 171. By Council, 195. R. A., 221. (32 Vic., c. 14.)

Intoxicating Liquors :—Vide *Spirituous Liquors.*

Invalids :—Annual Report of the Commissioners for the relief of Indigent Invalids, (1869-70.) 39.

Inventories :—Bill to render valid certain Inventories; From Council; Read, (1872) 116. Committed, 132. Considered, 136. Passed, 142. R. A., 270. (36 Vic., c. 23.)

Vide *Registry Laws*, 5.

Investments :—Bill defining the nature of investments which shall be made by Tutors and other Administrators; presented, (1879) 133. Considered in Committee; amended; reported; passed, 294. By Council with amendments, 330. Agreed to, 330. R. A., 363. (42-43 Vic., c. 30.)

Ireland :—Resolution expressing feelings of regret that a measure of coercion has been introduced into the Imperial Parliament, and praying that the principle of Home Rule may be conceded to Ireland.—Copies to be sent to Lord Salisbury &c.—Message sent to Council, (1887) 91. Resolutions amended and agreed to by Council, 159. Amendment agreed to, 176.

Ireland (Township) Vide *Accounts*, 636, 647. *Territorial Divisions*, 52.

Irish Catholic Benefit Society :—Vide *Montreal*, 152.

Irish Protestant Benevolent Society :—Vide *Quebec*, 81.

Iron and Wooden Railway :—Vide *Accounts* 1298.

Island of Orleans Mining Company :—Vide *Mining Companies*, 9.

Ives Mining Company :—Vide *Roads*, 109. 110.

J.

Jacques-Cartier and Laval Normal Schools :—Vide *Committees*, 53, 64. *Education*, 68, 100.

Jacques-Cartier Bank :—Vide *Accounts*, 638. *Committees*, 63.

Jacques-Cartier (County) :—Vide *Elections*, 70, 89, 90.

Jacques-Cartier Bridge :—Vide *Accounts* 639.

Jacques-Cartier Election :—Vide *Accounts*, 640, 641. *Committees*, 317. *Elections* 70, 89, 90.

Jacques-Cartier Normal School :—Vide *Committees*, 318.

Jacques-Cartier River :—Vide *Bridges*, 48.

Jacques-Cartier Union Railway Co. :—Vide *Railways*, 72.

Jeannotte dit Lachapelle, Hermidas :—Vide *Law, Practice of*, 15.

Jeffrey Hale Hospital :—Petition praying for amendments to its Act of incorporation, (1887) 57. Report of notice, 72.

Jersey (Township) :—Vide *Accounts*, 609. *Committees*, 609. *Roads* 111.

Jesuit Barracks :—Vide *Accounts*, 642,-644.

Jesuit Barrack Grounds :—Vide *Accounts*, 645.

Jesuit Barracks Square :—Vide *Accounts*, 646.

Jesuits Estates :—Vide *Territorial Divisions*, 53.

Jesuit Fathers :—Petition praying that the property heretofore possessed by them, be returned, (1873-4) 84. *To be printed*, 197.

Jesuit Order :—Vide *Accounts*, 647.

Jesuit's, Seigniories of the :—Vide *Accounts*, 755, 1637, 1638.

Jésus Marie :—Petition of *Les Dames religieuses de*, for an amendment to their Act of incorporation, (1883) 20. Report of notice, 38 Bill presented, 38. Referred, 42. Reported, 74. Fee remitted, 197. Petition against, 51.

Jésus River :—Vide *Bridges*, 50.

Joint Sheriff, Quebec :—See *Accounts*, 23.

Joint Stock Companies : Bills relation to :

1. Bill respecting the incorporation of Joint Stock Companies otherwise than by Act of the Legislature ; presented, (1867-68) 33. Committed, 77. Report progress, 83. Considered, amended and reported, 86. Passed, 90. By Council, 152. R. A., 155. (31 Vic., c. 25,)

2. Bill intituled " The Joint Stock Companies General Clauses Act ; " presented, (1867-63) 33. Committed, 60. Report progress, 77, 83. Amended, reported, 86. Passed, 90. By Council, 152. R. A., 155. (31 Vic., c. 24.)

3. Bill to amend " The Joint Stock Companies General Clauses Act ; " presented, (1869) 55. Committed, 77. Reported, 84. Passed, 87. By Council, 126. R. A., 220. (32 Vic., c. 42)

4. Bill to amend the Joint Stock Companies General Clauses Act, 31 Victoria, chap. 24, (1881) 33. Considered in Committee, amended, reported and passed, 224. By Council, 246. R. A., 507. (44-45 Vic., c. 12.)

5. Bill to amend the Joint Stock Companies Incorporation Act ; presented, (1869) 55. Committed, 77. Reported, 84. Passed, 87. By Council, 126. R. A., 220. (32 Vic., c. 41.)

6. Bill to amend the Joint Stock Companies Incorporation Act, (1869-70) 23. Referred to a Select Committee, 49. Reported amended ; to be re-printed, 138. Report progress, 149. Amended, reported and passed ,154. By Council with amendments, 178. Agreed to, 179. R. A., 190. (33 Vic., c. 31.) Vide *Committees*, 319.

7. To provide for the formation of Joint Stock Companies for stoning Roads ; From Council ; read, (1869-70) 150. Committed. 154. Amended, 161. Amendments agreed to, 271. Passed, 166. Agreed to by Council, 179. R. A., 192. (33 Vic., c. 32.)

8. Respecting certain Joint Stock Companies ; presented (1872) 26. Committed, 132. Considered amended, reported and passed, 136. By Council, 244. R. A., (36 Vic., c. 25.)

Joint Stock Companies :—*continued.*

9. Bill to amend the Act 33 Vic., chap. 32. intituled "An Act to provide for the formation of Joint Stock Companies for stoning Roads;" From the Council, (1872) 87. Amended in Committee; to be printed, as amended, 144. Order for third reading discharged; re-committed, amended and passed, 191. Amendments agreed to by the Council, 244. R. A., 270. (36 Vic., c. 26.)

10. Bill to amend the Joint Stock Companies amendment Act; presented, (1874-5) 118. Committed, 156. Considered and amended in Committee; reported; passed, 198. By Council, with amendments, 272. Agreed to, 273. R. A. 315. (38 Vic., c. 39)

11. Bill to amend chap. 70. of the Con. Stats. for L. C. respecting Joint Stock Companies for the construction of roads and certain other works, (1877-8) 56. Committed, 66. Considered and amended, 118. Reported and passed, 123. By Council, 162. R. A. 230. (41 Vic., c, 21.)

12. Bill to amend the Act respecting the incorporation of the Joint Stock Companies Act; presented, (1877-8) 23. Committed, 29. Considered amended and reported, 51. Passed, 149. By Council, 187. R. A. 228. (41 Vic, c. 22.)

13. Bill respecting the voluntary winding up of Joint Stock Companies; presented, (1879) 86. Committed, 212. Considered in Committee, amended, reported, passed, 230. By Council with amendments, 304. Agreed to, 305, R, A, 362, (42-43 Vic., c, 31.)

14. Bill to amend the Act respecting the incorporation of Joint Stock Companies, 31 Victoria chapter 25 (1881) 33, Considered and progress, reported, 58, Amended and passed, 323, By Council, 246 R, A, 307, (44-45 Vic,, c, 11,)

15. Petition for an Act to legalize resolutions passed by the School Commissioners of Magog, limiting the liability of proposed Joint Stock Companies, for School taxes, (1882) 28.

16. Bill to amend the Act 27-28 Victoria, chapter 23, respecting the formation of Joint Stock Companies, (1884) 176. Committed, 243. Considered and amended, 263. Reported and passed, 270.

17. Bill to protect Joint Stock Companies, (1884) 48. Committed, 127. Considered and amended, 159. Reported, 192. Order for third reading discharged; re-committed, amended, reported and passed, 241. By Council with amendments, 323. Agreed to, 324, R. A. 381. (47 Vic., c. 73.) Petition adverse to this Bill, 179.

18. Bill to amend the Joint Stock Companies Incorporation Act. (1886) 227. Vide *Accounts*, 649.

Joliette and Berthier :—Vide *Committees*, 320. *Territorial Divisions*, 54.

Joliette and Montcalm :—Vide *Territorial Divisions*, 55.

Joliette, Colonization money :—Vide *Accounts*, 650.

Joliette (County) :—Vide *Elections*, 71. *Roads*, 112, 113.

Joliette, Town:

1. Petition for An Act to amend the Act incorporating the said town 27 Victoria, chap, 23, (1875) 40. Report of notice, 48. Bill presented, 49. Referred, 66. Reported with amendments, 136. Considered, reported and passed, 145. By Council, 189. R. A., 196. (39. Vic., c. 47.)

2. Petition for an Act to further amend the Act 27 Victoria, cap. 23. and the Act 39 Victoria cap. 47. so as to modify and better define the general powers of the "Corporation of the town of Joliette" and for other purposes. (1884) 50. Report of notice, 63. Bill presented 63. Referred, 72. Reported, 94. Considered, reported and passed, 109. By Council with amendments, 173. Agreed to, 173. R. A., 381. (47 Vic., c. 87.)

3. **Asylum** :—Petition for a continuance of their annual grant (1874-5) 45.

4. **College** :—Vide *Education*, 101.

5. **Hôpital de St. Charles Borromée** :—Statement of affairs. Vide *Accounts*, 652,

6. **Hôpital** :—Vide *Accounts*, 651.

7. **Hospital of the town of** :—Petitions for a continuance of their annual grant, (1870) 32. (1871) 58. (1872) 51. (1873-74) 34. (1874-75) 45. (1876) 48. (1877-78) 32. (1879) 17. (1880) 98. (1881) 102.—For an increased grant, (1882) 202. Vide *Accounts*, 653.

8. **Mutual Fire Insurance Company** :—Vide *Insurance Companies*, 15, 44.

9. **Providence, L'Asile de la** :—Petition for aid, (1869-70) 41. (1875) 15. Vide *Accounts*, 654.

10. **Ste. Elizabeth Asylum** :—Petition for a continuance of its annual grant, (1875) 15. Petition for aid, (1879) 17. (1880) 20. (1881) 27. (1883) 21.

Joliette Criminal Court :—Vide *Accounts*, 368, 370.

Joncas, L. Z. :—Vide *Accounts*, 655.

Jones, Dame Ann :—Bill to authorize the sale of the immovable property substituted by the will of the late Dame Ann Jones, widow of Henry Corse; presented, (1869) 72. Reported amended, 139. Committed, 146. Reported, 151. Read the third time, amended and passed, 154. By Council, 195. R. A., 221. (32 Vic., c. 94.)

Jones, Robert :—Vide *Accounts*, 656. *Bridges*, 2.

Joseph, J. H. :—Vide *Education*, 126.

Journals:

1. Letter from the Trustees of the British Museum, acknowledging the receipt of Journals of the Legislative Assembly of Quebec, and returning thanks for the same, (1869) 4.

Journals :—*continued.*

2. Entries in Journals of a former part of the same Session read, (1871) 222. (1872) 163. (1873-74) 61, 117, 147, (1882) 339. (1883) 133.—Rescinded, (1877-8) 178. (1883) 53.—A Motion made to rescind such entries and superseded by an amendment, (1872) 163. And proceedings recorded in such entry, annulled, (1873-74) 61, 117, 147.

3. Motion to expunge certain entries in the Journals, negatived, (1877-8) 147.—That a certain entry be read, negatived, (1883) 240.

4. Entries in Journals of a former Session read, (1869) 97. (1878) 29. (1883) 131.

5. An entry in the Journal of a former Session read, and certain words added thereto, (1879) 83.

6. Entries in Journals of last Session read, relating to Petitions from the county of Dorchester; praying aid for Roads and Bridges, (1878) 29.

7. Entry in the Journals respecting the Petition of R. W. Scott *et al* read; Petition referred to Private Bills Committee (1879) 155.

8. Entry in the Journals read, and proceedings declared null and void (1879) 168, (1881) 171, 182.

9. Motion that the Journals of a certain day be read and that the entry therein having reference to the censure passed on the Hon. Mr Joly, be expunged; Objection taken that this motion is not in order,—Mr. Speaker, ruled that it is in order, 82. Two amendments proposed; the last one agreed to, (1879) 83.

10. Certain documents to be entered in the Journals of the House, (1879) 141. (1884) 2, 3, 5, 165, 278, (1886) 4, 57, 97, 281.

11. Certain expressions entered in the Journals of the House; the Hon. Member who made use of them withdraws an expression which is unparliamentary; Motion that he be reprimanded by Mr. Speaker, negatived, 178.

12. Certain expressions uttered by a Member of the House, entered in the Journals, (1882) 198, (1883) 164, (1886) 140.

13. Certain words to be entered in the Journals.—Question put, that these words be withdrawn, negatived, (1885) 139.

14. Declaration respecting the explosion in the Parliament Buildings entered in th Journals, (1885) 112.

15. Motion to correct the English version of the Journals; amendment that certain words be added and objection being taken thereto,—Mr. Speaker ruled that the amendment is not in order, (1886) 332. Mr. Speaker's division appealed from and confirmed by the House; Main Question again proposed, Mr. Speaker ruled that it is not in order, 333. Select Committee appointed to enquire whether it is necessary to correct the Journals, 349. Report, 358. Concurred in, 364. Entry read, and Journal corrected, 418. Vide *Committees*, 321.

Journal of Education :—Petition for aid towards the publication of the, (1880) 188.

Journals of the Legislature Council :—Vide *Committees*, 330-333.

Judges :

1. Petition praying that a Commissioner be appointed to act as Judge for the North Shore of the River St. Lawrence, (1869) 61.

2. Petitions for the appointment of a resident Judge for the district of Beauce, (1869-70) 114, 116, 147. (1872) 36. (1873-74) 75, 94, 101.

3. Petitions praying that the Judge for the Superior Court for the district of Beauce be required to reside therein, and that no Stipendiary Magistrate be appointed, (1871) 116, 141, 146, 160, 170, 182, 188, 225.

4. Bill to amend certain articles of the Code of Civil Procedure and to authorize the appointment of a District Judge at Montreal, (1871) 55. Committed, 184. Report progress, 193. Again considered and amended; several motions to re-commit, negatived, 199. Passed, 201. By Council with amendmends, 223. Agreed to, 224. R. A., 229. (35 Vic., c. 6.)

5. Petition praying that in the event of the Bill to submit the consideration and decision of Contested Elections to Judges, becoming law, the number of Judges be increased; to be printed, (1878) 147.

6. Petition for the appointment of a resident Judge at the *chef-lieu* for the district of Rimouski, (1872) 74.

Vide *Accounts*, 670, 679, 680.

Judges of the Sessions of the Peace :

1. Bill to authorize the Judge of the Sessions of the Peace of Quebec to appoint a deputy; presented, (1875) 86. Committed, 101.

2. Petition for an increase of salary, (1881) 26.

3. Bill respecting the independence of the Judges of the Sessions of the Peace, Recorders and Police Magistrates of Montreal and of Quebec, (1881) 28.

4. Bill respecting the independence of the Judges of the Sessions of the Peace at Montreal and at Quebec, (1882) 30. Referred, 195. Reported, 241.

5. Bill respecting the Judges of the Sessions of the Peace for Montreal and Quebec, (1884) 261. Committed, 291. Considered and reported, 333. Passed, 335. By Council, 363. R. A., 380. (47 Vic., c. 9.) Vide *Accounts*, 682—693.

Judgments :—Vide Elections, 78—118. *Foreign Judgments.*

Judicial and other Deposits :

1. Bill respecting judicial and other Deposits; presented (1871) 36. Committed and Resolutions reported from Committee of Whole; referred, 115. Considered in Committee and amended; to be reprinted as amended, 147. Various motions to re-commit, negati-

Judicial and other Deposits :—*continued.*

ved, 163, 164, 172, 173. 174. Read the third time, amended and passed, 174. By Council with amendments, 217. Agreed to, 218. R. A., 228. (35 Vic., c. 5.) Petition of Hubert Papineau and Honey praying that a certain proviso be added to the Bill, 146. Vide *Committees*, 65.

2. To extend the provisions of the Act 35 Victoria, chap. 5. respecting Judicial and other Deposits; presented, (1872) 26. Committed, 47. Considered and progress reported, 59. amended 135. Amendments agreed to; read the third time, amended and passed, 188. By Council, 244. R. A., 271. (36 Vic., c. 14.)

3. Bill respecting Judicial Deposits; presented, (1879) 133. Considered in Committee; amended; reported; passed, 241. By Council, 304.

4. Bill to further amend the Acts respecting Judicial and other Deposits; presented, (1880) 46. Committed, 147. Considered and amended, 150. Motion to a re-commit; Debate thereon adjourned, 150. Debate resumed; motion negatived; another motion to commit the Bill negatived; Re-committed amended; reported; passed, 155. By Council, 249. R. A. 305. (43-44 Vic., c. 8.)

Vide *Accounts*, 657, 658.

Judicial Decisions :—Vide *Accounts*, 3.

Judicial Districts :—Bill to amend the Act 34 Victoria, chapter 4, section 10, in so far as the said section applies to all the judicial districts in the Province, (1883) 52. Committed, considered and progress reported, 236.

Judicial, Offices :—Vide *Justice administration of*, 1, 2, 4.

Judicial Procedure :—Bill to complete the judiciary and to improve the system of judicial procedure in Lower Canada; presented, (1878) 34.

Judicial Stamps :—Vide *Accounts*, 659, 660.

Judicial Statistics :—Vide *Accounts*, 661.

Judicial Statistical Returns :—Vide *Accounts*, 662.

Jugements et Déliberations :—Vide *Accounts*, 663.

Juries :

1. Bill to amend the Act 27 and 28 Vic., Chap. 40, respecting the selection and summoning of Jurors; presented, (1867-68) 42. Committed, 97. Report progress, 100. Reported amended, 124. Passed, 128. By Council, 154. R. A., 155. (31 Vic, c. 16.)

2. Petitions for amendments to the Jury Laws, (1869) G. Perron, St. Frédéric, 36. Rev. M. Huot, St. Pierre de Broughton; Pierre Paquet, St. George; A. Cathcart, Liniere; Michael Foley, St. François; Rev. L. A. Grenier, St. Elzéar. Henri Jobin, Ste. Marie; Damas Mathieu, St. Victor de Tring, 182.

Juries :—*continued.*

3. Bill to amend the Law respecting Jurors and Juries; presented, (1869) 29. Committed, 63 Reported amended, 67. Re-committed and amended; motion to recommit, negatived; reported, 75. Passed, 84 By Council with amendments; considered, 126. Agreed to 133. R. A., 220. (32 Vic., 22).

4. To revive the provisions of chapter 109 of the Consolidated Statutes for Lower Canada, respecting the payment of Jurors; presented, (1869-70) 112. Order for second reading read: objection taken that the Bill is out of order, inasmuch as it affects the Revenue contrary to the 54th and 90th sections of the British North America Act, 1867,—Mr. Speaker decides that the Bill is out of order; Order discharged and Bill withdrawn, 182.

5. To amend the 32nd Victoria, chapter 22 respecting Jurors and Juries; presented; 31st Rule suspended, (1869-70) 57. Committed, 120. Amended, reported, 127. Passed, 130. By Council, 178. R. A., 190. (33 Vic., c. 13.)

6. Bill to amend the Act of this Province, 32nd Vic., cap. 22, respecting Jurors and Juries, (1871) 152. Committed, 184. Considered in Committee; motion to re-commit, negatived; reported, and passed, 193. By Council, 217. R. A., 228. (35 Vic., c. 10.)

7. Petition for amendments to the Jury Law, (1871) 83.

8. Bill to amend ch. 109 of the Con. Stats. of L. C. in so far as respects the contribution by Municipalities, for the payment of Petit Jurors; presented, (1872) 23. Motion for second reading; Objection taken that the said motion is out of order; Mr. Speaker decides that it is out of order, 60.

9. Municipalities which have paid the contribution for Petit Jurors &c., Vide *Accounts* 112, 113.

10. Petition for amendments to the Law respecting the payment of Juries by Municipalities, (1874-5) 163.

11. Bill to amend the Law respecting the qualification of Jurors in the county of Bonaventure; presented, (1874-5) 182. Committed, 239. Considered in Committee; reported; passed, 248. By Council, 265. R. A., 315. (38 Vic., c. 11.)

12. Bill respecting the indemnity to Petty Jurors in criminal cases; presented, (1877-8) 190. Debate on second reading adjourned, 208. Debate resumed; Bill committed, considered, amended, reported and passed, 213. By Council, 226. R. A., 230. (41 Vic., c. 16.) Vide *Accounts*, 664.

13. Jurors :—Bill respecting the indemnity to be given to petty Jurors in criminal cases; presented, (1879) 167. Committed, 242. Considered in Committee; amended; reported; passed, 262. By Council, 328. R. A., 363. (42-43 Vic., c. 7.)

14. Bill to amend 27 and 28 Vict., chap. 41, respecting Jurors and Juries; presented, (1880) 30. Committed, 62. Debate on question for House in Committee adjourned at six o'clock, 68. Considered in Committee; No Report, 85.

Juries :—*continued.*

15. Bill to amend the Act 32 Vict., chap. 22, intituled : " An Act to amend the Law respecting Jurors and Juries, (1881) 43.

16. Bill to further amend the Law of Jurors and Juries ; (1881) 178. Committed, 268. Considered, amended, reported and passed, 283. By Council, 307. R. A., 307. (44-45 Vic., c. 10.)

17. Bill to amend and consolidate the Laws respecting Jurors and Juries, (1883) 75. Committed, considered and progress reported, 251. Considered and amended, 272. Reported and passed, 273. By Council, 316. R. A., 360. (46 Vic., c. 16.)

18. Bill to amend the Act relating to Jurors and Juries, 16 Victoria, chapter 16.—(1884) 174. Committed, 194. Considered and amended ; agreed to, 289. Passed, 298. By Council with an amendment ; agreed to, 342. R. A., 382. (47 Vic., c. 11.)

19. Bill, intituled: " An Act to amend the Law respecting Jurors and Juries, (1885) 213. Committed, 254. Considered, amended, reported and passed, 257. By Council, 300. R. A,, 320. (48 Vic., c. 17.)

20. Bill to amend the Law concerning Jurors and Juries, (1886) 337. Committed, considered, reported and passed, 357. By Council, 423. R. A., 433. (49-50 Vic., c. 10.) Vide *Committees*, 66.

Vide *Accounts*, 664-667.

Jury and Building Fund :—Vide *Accounts*, 668.

Justice, Administration of.

I. Public Bills relative to the Administration of Justice, and to Courts of Justice generally ; 1.—11.

II. Bills (or Petitions) relative to particular Courts, 12-88.

III. Petitions relative to the administration of Justice, 89-99

I. Public Bills relative to the administration of Justice, and to the Courts of Justice generally :—

1. Bill respecting Tariffs of Fees for certain Judicial Officers ; presented, (1869-70) 114. Committed, 123. Reported, 127. Passed, 133. By Council, 152. R. A., 191. (33 Vic., c. 15.)

IMAGE EVALUATION
TEST TARGET (MT-3)

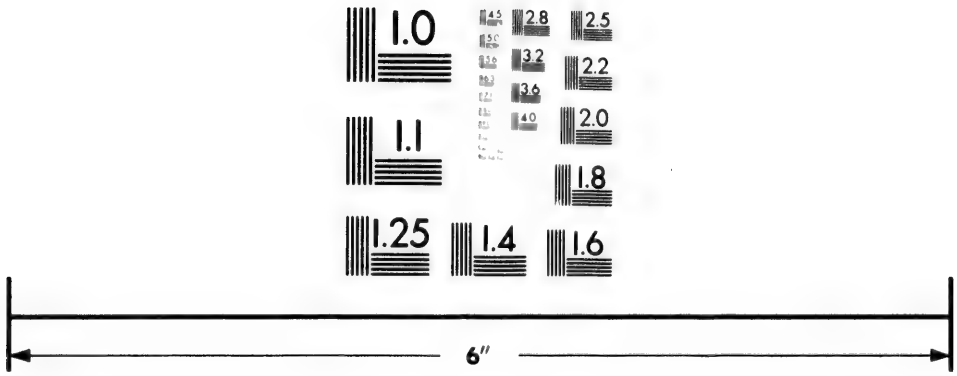

Photographic
Sciences
Corporation

23 WEST MAIN STREET
WEBSTER, N.Y. 14580
(716) 872-4503

2.8
3.2
3.6
2.5
2.2
2.0
1.8
1.1
1.0

I. Public Bills relative to the Administration of Justice, &c :—*continued.*

2. Bill respecting the duties of certain Judicial Officers in cases of vacancy, (1869-70) 84. Committed, 117. Reported, 122. Passed, 127. By Council, 157. R. A., 191. (32 Vic., c. 14.)

3. To facilate the taking of evidence in Civil Cases, (1869-70) 31. Committed, 120 Reported, amended, 123, Read the third time, amended and passed, 127. By Council, 152, R. A., 190. (33 Vic., c. 18.)

4. Respecting the securities of certain Judicial Officers; presented, (1872) 26. Committed, 132. Considered; passed, 134. By Council, 244, R. A., 271, (36 Vic., c. 15.

5. Bill respecting the appointment of Queen's Counsel; presented, (1872) 134. Committed, 180. Considered, 202. Reported and passed, 222. By Council, 268. R. A., 272, (36 Vic. c. 13.)

6. To provide for a more equitable mode of contribution to the Building and Jury Fund by local municipalities; presented, (1872) 159. Committed, 228. Order for House in Committee discharged, 234.

7. Bill to aid the grant for the purposes of the Administration of Justice; presented, (1875) 138. Motion to postpone second reading six months, negatived, 159. Committed, considered, amended, reported and passed, 159. By Council, 194, R. A., 197. (39 Vic., c. 8.)

8. Bill to aid the grant for the purposes of the Administration of Justice; presented; Read a second time and committed, (1876) 166. Considered, reported and passed, 184. By Council, 200. R. A., 205. (40 Vic., c. 7.)

9. Bill to amend chapter 80 of the Consolidated Statutes for Lower Canada, respecting the Administration of Justice in the district of Gaspé, (1883) 74. Read a 2nd time, Committed, considered, reported and passed, 194. By Council, 239, R. A., 361. (46 Vic., c. 14.)

10. Bill for the appointment of a Chief Justice of the Superior Court for the district of Montreal, (1881) 54.

11. Vide *Accounts*, 669—681.

II. Bills (or Petitions) relative to particular Courts, viz:

12. Appeal, Court of:—Vide *Accounts*, 673.

Circuit Courts:

13. To amend the Act 20 Vic., cap. 44, intituled: "An Act respecting the Circuit Courts, (1867-68) 64.

II. Bills (or Petitions) relative to particular Courts :—*continued.*

Circuit Courts :—*continued.*

14. To amend certain articles of the Code of Civil Procedure respecting the practice of the Superior and Circuit Courts, (1870) 70. Committed, 168. Considered and amended; motion to re-commit, negatived; reported and passed, 190. By Council with amendments, 214. Agreed to, 215. R. A., 221. (34 Vic., c. 4.)

15. Petition for the repeal of the concurrent jurisdiction between County and District Circuit Courts, (1870) 29 32, 35, 52, 68, 73, 85, 133.

16. Petition of the Clerk of the Circuit Court for an increase of salary, (1872) 84. Referred to Printing Committee, 129.

17. Petition of Louis Jules Bélanger for an increase of salary, (1872) 173.

18. Petition for amendments to the Act 20. Vic., cap. 44, intituled: " An Act respecting the Circuit Court " (1867-68) 64.

19. Petitions for the abolition of the concurrent jurisdiction of the Circuit Court of Kamouraska and Témiscouata, (1874-75) 150.

20. Petition for a grant to complete the Buildings of the Circuit Court and Enregistration Office of the Second Division of Rimouski, (1874-75) 242.

21. Petition from employees and clerks of the Superior and Circuit Courts at Quebec, praying to be placed on the list of Civil Service employeees and under the Pension Fund Act, (1877-78) 79.

22. Petition praying that thee terms of the Circuit Court be held annually in the county of Témiscouata, (1877-78) 172. Vide *Accounts*, 211, 1716,

23. Bill to amend Sec. 9 of the Act of this Province 34 Vict., chap. 41 respecting the jurisdiction of Circuit Courts; presented, (1879) 87. Committed; considered in Committee and progress reported, 199.

24. Bill to define and limit the amount of fees taxable against defendants for the service of process out of the Circuit Court in certain cases; presented, (1879) 101. Committed, 125. Considered in Committee; amended, reported and passed, 137. By Council, 190. R. A., 362. (42-43 Vic., c. 21.)

25. Bill to amend chap. 79 of Con. Stats. for L. C., respecting the Circuit Court; presented, (1880) 39.

26. Bill to give concurrent jurisdiction to the Civil Courts of the district of Quebec, with that of the same Courts for the districts of Montmagny and Beauce, over the counties of Bellechasse and Dorchester; presented, (1879) 189. Six months hoist, 316.

Commissioner's Court :

27. Petition for the abolition of the, (1873-74) 75. Vide *Commissioner's Courts*, 1-4.

II. Bills (or Petitions) relative to particular Courts :—*continued.*

Commissioner's Court :—*continued.*

28. Bill to amend the Act respecting Commissioner's Courts for the summary trial of small causes ; presented, (1877-8) 57. Committed, 130. Considered and amended, 176. Reported, 179. Passed, 191. By Council, 217. R. A. 230. (41 Vic., c. 17.)

29. Exchequer Court of Canada :—Vide *Supreme Court of Canada.*

General Sessions of the Peace :

30. To diminish the number of terms of the Court of General Sessions of the Peace, Quebec and Montreal, (1873-74) 172. Read and passed, 189. By Council, 198. R. A., 205. (37 Vict., c. 7.)

31. Bill respecting the terms of the General Sessions of the Peace Quebec and Montreal ; presented, (1880) 30. Considered in Committee ; reported ; passed, 62. By Council, 103. R. A. 306. (43-44 Vic., c. 6.)

Magistrates' Court :

32. Bill respecting District Magistrates in this Province ; presented, (1869) 75. Motion to postpone second reading six months ; Debate thereon adjourned 133. Debate resumed ; committed, 134. Report progress, 154. Resolutions respecting salary of District Magistrates referred, 167. Reported amended, 168. Passed, 170. By Council with amendments, 214. Amendment negatived ; Committee appointed to draw up Reasons to be offerred at a Conference with the Council ; Conference requested, 215. Acceded to, 216. Council do not insist on their amendment ; Bill sent back to Council, 217. R. A., 221. (32 Vic., c. 23.)

33. Bill to amend the Act respecting District Magistrates in this Province, (1869-70) 130. Committed. 153. Reported and passed, 161. By Council, 183. R. A., 192. (33 Vic., c. 11.)

34. Bill further to amend the Act respecting District Magistrates in this Province ; presented, (1871) 55. Committed, 149. Considered and amended, 183. Motion to recommit. negatived ; Report received ; Bill read the third time on a division ; Passed on a division, 190. By Council, 217. R. A., 229. (35 Vic., c. 9.)

35. Bill to amend the Acts respecting District Magistrates in this Province ; presented, (1873-74.) 27. Committed, 79. Considered and progress reported, 120.

36. Bill to amend the Acts respecting District Magistrates and Magistrates' Courts ; presented, (1873-74.) 47. Read a second time, committed, considered and progress reported ; Again considered, 187. Re-committed, amended, reported and passed, 187. By Council, 197. R. A., 204. (37 Vic., c. 8.)

37. Bill to define the Jurisdiction of the Magistrates' Court and that of District Magistrates in civil matters, Presented (1875) 19. Referred, 61. Reported with amendments, 98. Considered and progress reported, 101. Again considered, reported and passed, 116. By Council, 166. R. A., 195. (39 Vic., c. 31.)

II. Bills (or Petitions) relative to particular Courts :—*continued.*

Magistrates' Court :—*continued.*

38. Petition praying that a term of the District Magistrates' Court may be held at Pointe aux Esquimaux (1875) 174.

39. Bill to amend the Act of this Province, 32 Vic., chap. 23, respecting District Magistrates; presented (1876) 53. Referred to Committee on Code of Civil Procedure of L, C. 74. Reported with amendments. 134. Considered, amended, reported and passed, 150. By Council 192. R. A., 204. (40 Vic., c. 12.)

40. Motion that in the opinion of this House the Act 33 Vic., cap. 23, creating District Magistrates should be repealed and annulled; Debate adjourned (1877-8) 120. Debate resumed; objection taken that the said motion is not in order,—Mr. Speaker ruled that the motion is in order; Question put on said motion and negatived, 122.

41. Bill to repeal certain Acts respecting District Magistrates in this Province; presented (1877-8) 79. Order for second reading discharged, 123.

42. Bill to provide for the abolition of Districts Magistrates' Courts; presented, (1878) 31. Committed, 116. Considered, Motion to concur in Report; Amendment moved and negatived, 119. Report concurred in, Bill passed, 120. By Council, 141. R. A., 147 (41-42 Vict. c. 8.)

43. Motion for the repeal of the Act creating District Magistrates, negatived, (1877-8) 122.

Queen's Bench :

44. Petition for an Act to confirm a certain judgment of the Court of Queen's Bench (1867-68) 25. Report of notice, 38. Bill presented, 46. Report preamble not proved, 95. Petition against, 51.

45. To amend chap. 77 of the Consolidated Statutes for Lower Canada respecting the terms of the Court of Queen's Bench for the district of Quebec; presented, (1869) 79. Committed, 109. Reported amended, 116. Passed, 117. By Council with amendments, 163. Considered, 164. Agreed to, 166. R. A., 220, (32 Vic., c. 19.)

46. To permit the terms of the Court of Queen's Bench to be fixed by proclamation, (1869-70) 129. Committed, 139. Amended, reported and passed, 142. By Council, 162. R. A., 192. (33 Vic., c. 9.)

47. To amend the law respecting the right of appeal to the Court of Queen's Bench, (1873-74) 158. Read and passed, 189. By Council, 198. R. A., 205. (37 Vic., c. 6.)

48. Bill to amend the Laws respecting the constitution of the Court of Queen's Bench and Superior Court; presented, (1874-5) 132.

49. Bill to amend chapter 77 of the Con. Stats. for L. C, relating to the Court of Queen's Bench; presented, (1877-8) 178. Read a second time, committed, considered, amended, reported and passed, 192. By Council with an amendment, 225.

II. Bills (or Petitions) relative to particular Courts :—*continued.*

Queen's Bench :—*continued.*

50. Bill to amend chap. 70 of the Con. Stats. for L. C. and 33 Vict., chap. 9 of this Legislature, in so far as they relate to the holding of the terms of the Court of Queen's Bench; presented, (1879) 117.

51. Bill to amend chap. 70 of Con. Stats. for L. C., and 33 Vict., chap. 9, relative to the holding of the terms of the Court of Queen's Bench ; presented, (1879) 17.

52. Bill to amend the constitution of the Court of Queen's Bench ; presented, (1880) 54. Considered in Committee, amended, reported and passed, 119. By Council, 249. R. A., 307. (43-44 Vic., c. 4.)

Recorder's Court:

53. Bill to amend the Law relating to the said Court; presented, (1870) 34. Referred to a Select Committee, 74. Report with amendments, 108. Considered and reported; passed, 118. By Council with amendments, 157. Considered; agreed to, 158. R. A., 220. (34 Vic., c. 11.) Vide *Committees*, 539.

54. Bill to amend the Act 24 Vict., chap. 26, and other Acts, respecting the Recorder's Court of the city of Quebec, (1882) 170. Referred, 237. Reported, 274. Considered in Committee, reported and passed, 316. By Council, 335. R. A., 363. (45 Vic., c. 27.)

55. Vide *Quebec*, 102.

Superior Court :

56. Bill to amend the law respecting the constitution of the Superior Court for Lower Canada ; presented, (1869) 153. Committed, 168. Reported amended, agreed to, read the third time and passed, 171. By Council, 195. R. A., 222. (32 Vic., c. 20.)

57. Bill to amend the law respecting the constitution of the said Court ; presented, (1869-70) 17. Read second time, 25. Read the third time and passed, 33. By Council, 48. R. A., 58. (33 Vic., c. 10.)

58. Petition of the employees in the offices of the Prothonotary of the Superior Court and of the Clerk of the Circuit Court for an increase of salary, (1872) 84. Referred to Printing Committee, 129.

59. Petition of the Deputy Prothonotary of the Superior Court, Quebec, for an increase of salary, (1872) 157.

60. Bill to amend the law respecting the Jurisdiction of three Judges of the Superior Court in Review ; presented, (1872) 191. Committed, 234. Considered, amended, reported and passed, 242. By Council. 269. R. A., 273. (36 Vic., c. 12.)

61. Bill to amend the law respecting the constitution of the said Court ; presented, (1872) 20. Committed, 131. Considered, amended, reported, 162. Two motions to recommit negatived, 167. Read the third time and passed, 168. By Council, 269. R. A., 270. (36 Vic., c. 19.)

II. Bills (or Petitions) relative to particular Courts :—*continued.*

Superior Court :—*continued.*

62. Bill to amend the law respecting the Superior Court; presented (1876) 33. Committed, 51. Considered and amended; to be reprinted, 56. Order for receiving Report discharged; Recommitted and amended, 75. Reported, 78. Passed, 84. By Council, 127. R. A., 203. (46 Vic., c. 13.)

63. Bill to amend the law relating to the constitution of the Superior Court, (1877-8) 34. Debate on second reading adjourned, 184. Debate resumed; committed, considered, reported and passed, 186. By Council with amendments, 217.

64. Bill to amend the law relative to the constitution of the Superior Court; presented, (1879) 202. Considered in Committee and progress reported, 294. Further considered, 312. No Report.

65. Petitions praying that no measures be adopted tending to deprive the county of Gaspé of its right to have a Judge of the Superior Court. (1879) 213.

66. Bill to amend the law respecting the constitution of the Superior Court; presented, (1880) 30. Motion in amendment to the question for second reading, that it is undesirable so increase the already heavy burdens of the people &c., amendment withdrawn; Considered in Committee; reported; passed, 62. By Bouncil, 103. R. A., 306. (43-44 Vic., c. 5.)

67. Rule of Practice Superior Court, Vide *Accounts.* 1573.

68. Bill to amend the laws respecting the constitution of the Superior Court. (1887) 214. Committed, considered, amended, reported and passed, 268. By Council, 294. R. A. 298. (50 Vic., c. 12.)

69. Bill to repeal section 10 of the Act 34 Victoria, chapter 4, and section 13 of the Act 35 Victoria, chapter. 6 (1887) 165. Referred, 211.

70. Bill to amend the constitution of the Superior Court sitting in Review. (1887) 53. Referred, 79. Preamble not proved, 168.

71. Bill from the Legislative Council, intituled: "An Act to further amend the Law respecting the constitution of the Superior Court, (1886) 340. Committed, 341. Considered reported and passed, 355. R. A., 430. (49-50 Vic., c. 7.)

72. Bill to amend the laws respecting the holding of the Superior Court, (1885) 195. Committed, 254. Considered and reported, 284. Passed, 295. By Council, 300. R. A., 322. (48 Vic., c. 13.)

73. Bill to authorize prothonotaries of the Superior Court to deliver certified copies of the registers of civil status in their possession when the other duplicate has been destroyed by fire or otherwise, (1885) 177. Committed, considered and progress reported 241. Further considered amended, reported and passed, 250. By Council, 300. R. A., 322. (48 Vic., c. 25.)

II. Bills (or Petitions) relative to particular Courts :—*continued.*

Superior Court :—*continued.*

74. Bill to amend the laws respecting the constitution of the Superior Court of this Province, (1884) 342. Committed, considered reported and passed, 348. By Council, 364. R. A., 383. (47 Vic., c. 7.)

75. Bill to amend the law respecting the constitution of the Superior Court, (1883) 205. Committed, considered and amended, 284. Motion that Report be received ; rebate thereon adjourned, 345. Re-committed, amended, reported and passed, 345. By Council, 358. R. A. 362. (46 Vic., c. 13.)

76. Bill to repeal the Act respecting the constitution of the Superior Court (1882.) Vide Act 43-44 Vic., chap. 5.

Sheriffs, Prothonotaries and Registrars :

77. Bill respecting the offices of Sheriff, Prothonotary of the Superior Court, and Registrar in this Province, (1885) 62. Second reading negatived, 296. Petitions in favor of this Bill, 260.

78. Bill respecting the offices of Sheriffs, Prothonotaries of the Superior Court and Registrars in this Province, (1884) 142. Second reading negatived, 242.

79. Vide *Accounts*, 1717, 1718.

Superior and Circuit Courts :

80. Bill to amend the law concerning Civil Procedure in the Superior and Circuit Court presented, (1874-5) 177. Read a second and the third times and passed, 238. By Council 265. R. A., 315. (38 Vic., c. 10.)

81. Bill to amend the Act 48 Vicoria chapter 13, respecting the holding of the Superior and Circuit Courts, (1887) 233. Committed, considered, amended, reported and passed, 271.

82. Bill to extend the territorial jurisdiction of the Superior and Circuit Courts of the district of Quebec, (1887) 136. Committed, 219. Considered, amended, reported and passed, 247 and 248.

83. Bill to amend the law respecting the constitution of the Superior and of the Circuit Courts, (1887) 73. Committed, 107. Considered, amended and passed, 119. By Council, 197. R. A., 297. (50 Vic., c. 11.)

84. Bill to amend the Act 47 Victoria, chapter 8, respecting the holding of the Superior and Circuit Court, and the Code of Civil Procedure, (1885) 170. Committed, considered and progress reported, 253. Further considered, amended, reported and passed, 256. By Council with amendments, 290, Agreed to, 290. R. A., 322, (48 Vic., c. 14.)

85. Bill to amend the Acts respecting the holding of the Superior and Circuit Courts and the Code of Civil Procedure, (1884) 226. Committed, 311, Considered and amended, 362. Order for receiving report discharged ; Bill re-committed, considered and amented, 371. Amendments agreed to ; Bill passed, 376. By Council with an amendment; agreed to, 379, R. A., 380. (47 Vic., c. 8.)

II. Bills (or Petitions) relative to particular Courts :—*continued.*

Superior and Circuit Courts :—*continued.*

86. Vide *Accounts*, 1716.

Supreme Court of Canada and the Exchequer Court of Canada :

87. Bill respecting references to the; presented (1879) 45, Committed, 83, Three months hoist proposed and negatived, 93. Considered and progress reported 94, 199. Amended; motion to recommit negatived, 239, Passed, 240.

88. Bill respecting references to the Supreme Court of Canada and to the Exchequer Court of Canada; presented, (1878) 41. Committed, considered, amended, reported of passed, 126.

III. Petitions relative to the Administration of Justice :

89. Petition praying that the prosecution, commenced against Louis Prévost and Louis Marois for having appropriated to themselves certain sums of money deposited in the Caisse d'Economie of St Roch de Québec, be at once proceeded with, (1869-70) 30.

90. Petition of John Hoffman for an Act to relieve him from a judgment rendered in the Court of Appeals, (1873-74) 45. Report of notice, 52. Bill presented, 53. Motion for 2nd reading; an amendments proposed, that it is inexpedient to proceed further with the Bill; another amendment moved that the Petition be referred to a Special Committee, which was agreed to, 78. Vide *Committees*, 296, 323.

91. Petitions from clerks of the different Courts of Justice, praying the House to take into consideration the question of their salaries, (1874-5) 35.

92. Petition praying to be exempt from the payment of dues to the Building and Jury Fund (1874-5) 242,

93. Committee to enqnire into the Administration of Justice in the county of Saguenay, (1869-70) 23. Members added, 139, 142. Report, 170.

94. Petition for amendments to the Law respecting the Administration of Justice, so as to enable the inhabitants of the parish of St Anselme to apply to the Courts of Justice in Quebec instead of those of the district of Beauce, (1879) 35.

95. Petition of the Revd. Od. Paradis *et al* of St. Anselme, for amendments to the law respecting the Administration of Justice, so as to enable them to apply to the Courts of Justice in Quebec (1879) 35.

96. Petition of Charles Dorion praying to be paid his salary as District Magistrate, (1880) 134. Motion to refer the above Petition to a Select Committee; objected to on the ground that it should be recommended by the Lieutenant-Governor; Mr. Speaker ruled that it is not in order, 210.

III. Petitions relative to the Administration of Justice :—*continued.*

97. House resolves to go into Committee to consider of certain proposed Resolutions respecting the levying of a tax on the Exhibits produced in certain Courts of Justice, His Excellency's recommendation signified; House goes into Committee, (1875) 100. Resolutions reported and agreed to, 128.

98. Motion, that the Attorney General be required to take the necessary steps to obtain from Judge Ramsay, the exact words spoken by said Judge upon the occasion of the prisoner " Patenaude " being acquitted, (1886) 334. Motion negatived 335.

Vide *Accounts*, 669-681. *Committees*, 322, 323.

Justices of the Peace :—Bills relative to:

1. Bill respecting the appointment of Justices of the Peace; presented, (1867-68) 28. Read a second time, 42. Passed, 48. By Council, 63. R. A., 154. (31 Vic., c. 15.)

2. To provide for the appointment of Justices of the Peace with more extensive jurisdiction; presented, (1869-70) 31. Committed, 40. Reported, 50. Passed, 60. By Council 128. R. A., 190. (33 Vic., c. 12.)

3. Bill to amend the Act 31 Vic., chap. 15. respecting the appointment of Justices of the Peace; presented, (1872) 71. Order for House in Committee discharged, 260.

4. Bill respecting Clerks and Bailiffs employed by Justices of the Peace; presented, (1879) 161. Committed, 242.

Vide *Accounts*, 682-693.

Justice of the Peace in each District :—Vide *Accounts*, 689.

Justice of the Peace, Arthabaska :—Vide *Accounts*, 686.

Justices of the Peace, Jacques Cartier ;—Vide *Accounts*, 683.

Justice of the Peace, Kamouraska :—Vide *Accounts*, 682, 687.

Justices of the Peace, Montmagny :—Vide *Accounts*, 685.

Justices of the Peace, Ste Adèle :—Vide *Accounts*, 688, 690.

Justice of the Peace, St Lin and St Bernard :—Vide *Accounts*, 684.

Juvenile Offenders :—Vide *Committees*. 67.

K.

Kaguabagua River :—Vide *Bridges*, 51.

Kamouraska (District) :

1. Petitions for the transfer of the *chef-lieu* of the district of Kamouraska to the village of Fraserville, (1867-68) 28. Bill presented, 36. Order for second reading postponed, 59. Petition against, 94. (1873-74) 60.

2. To change the *chef-lieu* of the judicial district of Kamouraska; presented, (1869) 75. *Not proceeded in.*

3. To change the *chef-lieu* of the judicial district of Kamouraska; presented, (1872) 114. Objection taken that this measure ought to have been recommended by His Excellency,—Mr. Speaker decides that the Bill is not in Order; Order for second reading discharged and Bill withdrawn, 246.

4. Bill to change the *chef-lieu* of the judicial district of ; presented, (1880) 236, 290. Motion for second reading; six months hoist moved and negatived, 297. Bill read a second time; considered in Committee; amended; various amendments moved to the Question for receiving the Report, and same negatived, 299. Report received; amendments agreed to, 301. Several amendments moved, to the question for third reading and negatived, 302. Read the third time and passed, 303. Vide *Committees*, 68.

5. Petitions praying that the *chef-lieu* of Kamouraska be transferred to Fraserville, (1880) 160.

6. Petition praying that the *chef-lieu* of Kamouraska be transferred to Fraserville, (1881) 90.

7. Bill to charge the *chef-lieu* of the judicial district of Kamouraska, (1881) 89. Motion for second reading objected to on the ground that the Resolutions upon which the Bill is based were not recommended by a written message from the Lieutenant-Governor,—Mr. Speaker defers giving his decision until to-morrow, 96. Mr. Speaker overrules the objection, 99. Another objection raised, 100. Overruled by Mr. Speaker, 103. Motion to postpone second reading six months negatived, 119. Committed and considered in Committee, 119. Two amendments moved to the Question for receiving Report, both negatived, 129. Reported, 131. Passsed, 143. By Council, 179. R. A., 307, (44-45 Vict. c. 23.) Vide *Committees*, 69.

8. Petition praying that the *chef-lieu* of the district of Kamouraska, be not changed, (1880) 148.

9. Petitions praying that the *chef-lieu* be not changed, viz: Of Z. Perreault and others,—of the municipal council of the county of Kamouraska,—of the municipality of the parish of Ste. Anne de la Pocatière,—of the municipality of the parish of St. Pacôme,—of the municipality of the parish of St. Denis,—of the municipality of the parish of St. Philippe de Néri,—of the municipality of the parish of Notre-Dame de Mont Carmel,—of the municipality of the Village of Kamouraska,—of the municipality of the parish of St. Louis, Kamouraska,—of the municipality of the parish of St. Paschal,

Kamouraska (District) :—*continued.*

—of the municipality of the parish of St. Hélène,—of the Reverend E. V. Dion and others,—of the Reverend F. X. Bégin and others,—of D. Hatton and others,—of Joseph Dumont and others,—of the corporation of the parish of l'Ile Verte,—of the Reverend J. C. Bérubé and others,—of J. M. Lindsay,—of Magloire Dumas and others, —and of David Bertrand and others, (1881) 91. Of Chs. Bertrand, 98. Of the municipal council of St. Onézime d'Ixworth, 121.

10. Bill to annex to the county of Kamouraska a part of the parish of Notre-Dame du Portage. Vide *Notre-Dame du Portage.*

Vide *Accounts*, 694-702. *Elections*, 91, 92. Vide *Territorial Divisions*, 77.

Kamouraska Building and Jury Fund :—Vide *Accounts*, 153.

Kamouraska Court House :—Vide *Accounts*, 694-698. *Court Houses and Gaols*, 5.

Kamouraska, Circuit Courts :—Vide *Justice Administration of*, 19.

Kamouraska Court House and Gaol :—Vide *Accounts*, 351, 353, 354, 356-358. *Committees*, 324.

Kamouraska Prison :—Vide *Accounts*, 1130-1132.

Kamouraska, Criminal Court :—Vide *Accounts*, 696.

Kamouraska :—Special Tax upon registration Deeds in county of, (1880) 84.

Kay, Wm. Frederick :—The Standing Orders Commmittee Report that owing do a delay in the Post Office, the Petition of Wm. F. Kay for an Act to authorize the sale of certain property, did not arrive in time to be presented; and recommend in consequence the extension of the time for receiving Petitions, (1877-78) 111, 112. Petition received, 112. Report of notice, 118. Bill presented, 119. Referred, 133. Report that Legislative interference is not desirable, 164. Report recommending that the Fee be remitted, 173.

Kempt, O. B. :—Vide *Accounts*, 703, 704.

Kildare (Township) :—*Vide Lands*, 5.

Kimpton, Walter :—Vide *Paterson, Dame Agnes.*

Kingsey Falls :—Vide *Territorial Divisions* 56, 57.

Kinogami Road :—Vide *Roads*, 114, 115.

Kinogami and Alma Roads :—Vide *Roads*, 116.

Knowlton Academy :—Vide *Education*, 69.

Knowlton Distributing Home :—Petition for aid, (1873-74) 56. Vide *Accounts*, 705.

Knox, John Samuel :—Petition for an Act to define his powers as testamentary executor of the late Robert Knox, (1880) 20. Report of notice, 44. Bill presented, 46. Referred 59. Reported, 99. Considered in Committee ; reported, passed, 110. By Council with amendments, 249. Read first time, 250. Agreed to, 252. R. A., 306. (43-44 Vic., c. 81.)

Knox, Robert :—Petition for an Act to amend an Act of the Legislature of Quebec (43-44 Victoria, chapter, 81), intituled : " An Act to define the powers, of the Executor of the will of the late Robert Knox, esquire, as to property in this Province, and for other purposes, (1886) 16. Report of notice, 39. Bill presented 55. Referred, 55. Reported, 79. Considered, reported and passed, 121. By Council, 169. R. A., 430. (49-50 Vic., c. 91.)

L.

LaBaie and St Zephirin de Courval, Parishes of :—Petitions praying that no part of said parishes be detached for municipal purposes, (1872) 173.

La Banque de Paris :—Vide *Accounts*, 706.

Labarre, Signai and Delisle :—Vide *Roads*, 117.

Labelle, J. B. :—Vide *Accounts*, 125.

Laborers :

1. Bill to exempt from seizure one half of the wages of laborers, (1877-78) 33. Motion for second reading, negatived, 176. Entry in Journals of yesterday rescinded, 178. Motion to postpone second reading three months, negatived, 181. Committed, 182. Order for House in Committee postponed three months, 203.

2. Petition praying for the passing of a measure for the better security of the payment of Laborers, wages (1878) 34.

3. Bill to exempt from seizure one half of the wages of; presented, (1879) 52. Committed, 211. Considered in Committee, amended; reported; passed, 261.

4. Bill to exempt from seizure the half of Laborers' wages; presented, (1880) 51. Considered in Committee; reported; passed, 238. By Council with an amendment, 273. Read 1st time, 275, negatived; Conference desired with the Council, 295. Agreed to, 303.

5. Bill to better secure the payment of Laborers' wages, (1881) 27. Referred to the Committee on Code of Civil Procedure, 142.

6. Bill to exempt from seizure one half of the wages of Laborers, (1881) 28. Motion for second reading, 76. Committed, considered in Committee, reported and passed, 276. By Council, 307. R. A., 308. (44-45 Vic., c. 18.)

7. Petition for an Act to exempt from seizure the wages of day-laborers, (1886) 31. Report of notice, Bill presented, 49.

Labrie, O. D. :—Vide *Law, Practice of*, 16.

La Canadienne Life Insurance Co :—Vide *Insurance Companies*, 33.

Lachapelle and Viau Bridges :—Vide *Bridges*, 52.

Lachine and Hochelaga Railway Company :—Vide *Railways*, 74.

Lachine :

1. Petition for amendments to the Act to incorporate the said town, (1874-5) 44. Report of notice, 54. Bill presented, 61. Referred, 81. Reported with amendments, 234, Considered in Committee ; reported ; passed, 245. By Council, 292. R. A. 313. (38 Vic., c. 78.)

2. Petition praying that the village of Lachine be erected into a town, (1872) 38. Report of notice, 69. Bill presented, 70. Referred, 100. Reported, amended, 182. Considered, reported and passed, 197. By Council with amendments, 263. Agreed to, 265. R. A., 272. (36 Vic., c. 53.)

3. Petition for an Act to further amend the provisions of the various Acts relating to the incorporation of the town of Lachine, (1882) 16. Report of notice, 33. Bill presented, 42. Referred, 42. Considered in Committee reported and passed, 167. By Council, 218. R. A., 362. (45 Vic., c. 104.)

4. Petition for an Act to amend the various acts relating to the town of Lachine and to better define and extend the powers of the corporation of the said town, (1885) 79. Report of notice, 85. Bill presented, 86. Referred, 94. Reported, 133. Considered, amended, reported and passed, 166. By Council 262. R. A., 321. (48 Vic., c. 71.)

5. Petition for an Act to better define the limits of the parish of *Les Saints Anges de Lachine* (1886) 100. Report of notice, 107. Bill presented 107. Referred, 138. Reported, 210. Considered, Reported and passed, 214. By Council amended, 400. Agreed to with an amendment, 401. Agreed to by Council, 418. R. A., 432. (49-50 Vic., c. 57.) Petition against the Bill, 192.

6. Société St. Jean-Baptiste : –Petition for an Act of incorporation, (1880) 80. Report of notice, 88.

7. Bill to incorporate *La Société St-Jean-Baptiste*, presented, (1880) 90. Referred, 154. Reported, 181. Considered in Committee ; reported ; passed ; 201. Fee remitted, 233. By Council, 261. R. A., 307. (43-44 Vic., c. 72) Vide *Accounts*, 709.

8. School-House Lachine :—Vide *Accounts*, 107.

9. Union St. Joseph :—Petition for an Act of incorporation, (1877-8) 51. Report of notice, 56. Bill presented, 57. Referred, 64. Reported, 128. Considered, reported and passed, 132. Objection taken to a motion to remit the Fee ; Mr. Speaker sustained the objection, 189. Passed by Council with amendments, 198. Considered, 199. Agreed to, 205. R. A., 228. (41 Vic., c. 35.) Vide *Accounts*, 708.

Lachine and Pointe Claire Loop-Line Railway Company :—Vide *Railways*, 75.

Lachute :— Petition for an Act to incorporate the town of Lachute, (1885) 49. Report of notice, 54. Bill presented, 55. Referred, 72. Reported, 114. Considered and progress reported ; again referred, 122. Reported, 133. Considered, amended, reported and passed, 166. By Council with an amendment, 262. Agreed to, 262. R. A. 320. (48 Vic., c. 72).

Lacolle Academy Association :—Vide *Education*, 102.

La Communauté des Soeurs des S. N. de Jésus et de Marie :—Vide *Hochelaga*, 5.

La Compagnie de Filature Ste. Anne :—Vide *Hochelaga*, 4.

Lacoste, Hon : A. :—Vide *Accounts*, 710.

Lacoste, Globenski and Bisaillon :—Vide *Accounts*, 711.

Lac Ouareau River :—Vide *Bridges*, 53 *Roads*, 118.

Lacroix, Trefflé :—Vide *Accounts*, 712.

Ladies' Protestant Home :—Vide *Quebec*, 82, 83.

Ladies' Benevolent Society and House of Refuge :—Vide *Montreal*, 155.

Lafleur, Marie Louise Jane :—Vide *Patents*.

Lafontaine, Joseph L. :—Vide *Elections*, 77.

La Fourche du Pin :—Vide *Bridges*, 54.

Lake Champlain and St. Lawrence junction Railway Company :—Vide *Railways*, 76-83.

Lake Jacques-Cartier :—Vide *Roads*, 321.

Lake Memphremagog Navigation Company :—Vide *Navigation Companies*, 2.

Lake Nominangue Road :- Vide *Accounts*, 713.

Lake St. John District :—Petition for the appointment of an Immigration Agent, for the (1882) 78.

Lake St. John and Kinogami Roads :—Vide *Roads*, 119.

Lake St. John Colonization Road :—Vide *Accounts*, 266.

Lake St. John Railway Company :—Vide *Railways*, 84-87.

Lake Témiscamingue Railway Company :—Vide *Railways*, 88.

Lalonde, junior, Emery :—Vide *Accounts*, 714, 715.

Lambton and Aylmer (Townships) :—Vide *Bridges*, 55.

Lambton and Forsyth :—Vide Roads, 120.

Lamontagne, David :—Petition for an Act to amend the Act of this Province 44-45 Victoria, cap. 89, by substituting the name of David Lamontagne, of the parish of Ste. Marie for that of François Gosselin, and for other purposes. (1884) 132. Report of notice, 78. Bill presented, 85. Referred, 91. Reported, 115. Order for House in Committee

Lamontagne, David :—*continued.*

discharged; Again referred, 133. Reported, 165. Considered, reported and passed, 176. By Council with amendments, 245. Agreed to, 246, R. A., 380. (47 Vic., c. 94.)

Lamontagne, Romuald :—Vide *Accounts*, 716.

Lamothe, Madame veuve Arthur :—Petitions for an Act to empower her to dispose of certain properties, (1874-5) 54. Report of notice, 67. Bill presented, 68. Referred, 100. Reported, 132. Considered in Committee; reported; passed, 144. By Council, 225. R. A., 313. (38 Vic., c. 95.)

Land grants :—Vide *Accounts*, 717.

Lands :

1. Petition for the appointment of a Crown Lands Agent at Hebertville, (1867-68) 85.

2. Petition of Willam Workman and others, for an Act, to authorize them to acquire lands and properties in the Province of Quebec, and to subsequently dispose of the same, (1867-69) 57. Report of notice; recommend suspension of 51st. Rule, 60.

3. Petition of Pierre Michaud of Lévis, for a free grant of land, and the passing of a law to protect the homestead of the settler (1867-68) 24.

4. Petition from townships of Abercrombie, Morin, Beresford and Wexford, praying delay for the payment of arrears due the Government on Lands in those townships, (1867-68) 64.

5. Petition of the Rev. P. Beaudry, praying delay for the payment of lots in the township of Kildare, (1867-68) 85.

6. Petition praying for a free grant of certain, lots of land on the township of Bégon, (1869) 43.

7. Bill respecting the sale and management of the Public Lands; (From the Legislative Council, (1869) 84. Committed, 87. Reported amended, 106. Motion to receive Report; amendment to re-commit; Speaker's decision; Report received, 108. Read the third time, amended and passed, 116. Amendments agreed to by Council, 136. R. A., 220. (32 Vic., c. 11.)

8. Petition praying that it be regulated by Statute whether their lands form part of the Crown Lands or of the Seigniory of Lanaudière, (1869-70.) 34.

9. Petition of the inhabitants of the township of Armagh, praying that free grants of land be made to them (1869-70) 41.

10. Petitions for changes in the appointment of the Crown Lands Agent for the Division of l'Assomption, (1869-70) 118.

11. Petition praying the Government to make free grants of land in the township of Armagh, (1869-70) 41.

Lands :—*continued.*

12. Bill to facilitate re-entry upon abandoned lands in certain cases; presented, (1869-70) 121. Amended in Committee, 160. R. A., 192. (33 Vic., c. 16.)

13. Petition praying for the remission of certain arrears due by Toussaint Bellemare upon certain lots of land in the St. Maurice territory, (1870) 29.

14. Petition praying that the sale of certain lots of land in the township of Gayhurst be cancelled, (1870) 69.

15. Petition of Revd. Ls. Hallé and others, of Lambton and other townships, praying that the interest on the purchase price of their lands, be remitted, (1870) 179. Motion to refer the same to the Committee on Agriculture, negatived, 204. Other petitions on the same subject, 212. 216.

16. Petition of Vital Fournier and others, of the county of Bellechasse praying that the lots of land they occupy be given them gratuitously (1870) 200.

17. Bill relative to arrears due upon Crown and Clergy Lands sold previously to the 1st July, 1871, (1871) 135. Motion for second reading; Objection taken, that the Bill is not in Order,—Mr. Speaker decides that it is not in order, 226.

18. Petititions praying that the interests and rents due the Government upon lands in certain localities be remitted, &c., viz: Of the Revd. Pantaléon Bégin, of St. Dominique de Joncquières; of the Revd. J. Bte. Vallée, of St. Jérôme du Lac St-Jean, (1871) 39. Of J. B. Parent, of Roberval; of the Revd. Chs. Bellemare, of St. Gabriel and St. Olivier, 45. Revd. A. H. Beaudet, of the township of Bagot, 58. Revd, A. Pelletier. of Ste. Alexis de la Grande Baie, 83, Revd. M. Babé, townships of Harvey and Trembly; C. Hébert, of Labarre, Mery, Caron, Signai and Amna; Ferd. Gauthier, of Laterrière, 92. F. X. Pépin, of Tring and Adstock; Vital Cloutier of St. Victor de Tring; F. X. Rodrigue, of St. Ephrem de Tring; Martin Mathieu and others, of Tring and other places; Revd. Frs. Ed. Moore, of St. Frédéric, 134, Job Bilodeau, David Tessier, 151. Rev. Chs. Hallé, Aylmer and Gayhurst; Rev. J. B. Villeneuve, St. Victor de Tring; P. Cadieux, Lambton and Price, 160, Pierre Bégin, of Shenley, 170. Motion to refer the above Petitions; objection taken; Mr. Speaker rules the motion out of order, 138.

19. Petition for a grant of land for Colonization and other purposes, (1871) 188.

20. Bill to amend the Act, 32 Vic., ch. 11, respecting the sale and management of the Public Lands; From Council; read (1872) 136, Order for second reading discharged, 163.

21. To amend the laws respecting the management of the Crown Lands, (1872) 216. Committed, considered and amended; several motions to re-commit negatived, 248. Re-committed, amended, reported and passed, 250. By Council, 269. R. A., 273. (36 Vic., c. 8.)

22. Petition praying for the remission of certain arrears on lands in the township of Neigette, (1872) 68.

Lands :—*continued.*

23. Petition for the remission of moneys due on lots of land in the 8th range of the township of Frampton, (1872) 84.

24. Petition praying that persons who have cleared lands without location tickets be allowed to retain the timber thereon, for their own use, (1872) 229.

25. Motion for the House to go into Committee to adopt a system of free grants of wild land to actual settlers, with a view to attract foreign Immigration and hasten the Colonization of the Country; objection taken that the motion is out of order, as it affects the Public Revenue; Mr. Speaker decides that it is out of order; his decision confirmed on appeal, (1872) 148.

26. Petition praying that certain arrears of rents accumulated on lands in the parish of St. Tite, Seigniory of Batiscan, be remitted, (1873-74) 60.

27. Petitions of Zephirin Bureau and others praying that certain patents grants to Félix Fortier for lots of land, be cancelled and that they be granted to the Petitioners, (1873-74) 94.

28. Petitions from various persons, praying that the interest due on their lands be remitted, and that lots of lands be given them gratis, (1873-74) 154.

29. Petition praying for the remittance of certain arrears on lands in St Magloire, (1874-75) 78.

30. Bill to amend the Act of the Province 32 Vict., chap. 11, respecting the sale and administration of Crown Lands; presented, (1875) 160. Committed, considered, reported and passed, 182. By Council, 194. R. A., 197. (39 Vic., c. 10.)

31. Bill to amend the Act of Quebec 32 Vic., ch. 11, respecting the sale and administration of Public Lands; presented, (1875) 160. Committed, considered, reported and passed, 181. By Council, 194. R. A., 197, (39 Vic., c. 10.)

32. Petition for the remission of arrears due the Government on lands in the township of Frmapton, (1875) 188.

33. Petition for free grants of lands in the township of Cap Chatte, (1875), 185.

34. Petitions praying that the rents due the Government upon lands in the several townships of Témiscouata be remitted on certain conditions, (1876) 133.

35. Petition praying that the interest due the Government on lands in the township of Gore be remitted, (1876) 81.

36. Petition for the remission of arrears due to the Government on their lots of land, (1877-8) 205.

37. Petition praying to be relieved from the payment of interest due on Crown Lands, (1877-8) 55, 65, 126.

38. Petition praying delay for the payment of two lots of land in the township of Chertsey, (1878) 70.

Lands :—*continued.*

39. Petitions for free grants of land and advances of money to settle upon the same, (1879) 43, 221.

40. Bill to repeal the Statutes, 33 Vict. chap. 16. and 34 Vict, chap. 7, respecting re-entry upon abandoned lands; presented, (1880) 20. Three months hoist, 112. Petition against the foregoing, 105.

41. Petitions of Georges Boucher and others, for the remittal of arrears of interest due on their lands, (1880) 81.

42. Petition of the Rev. J, C. F. Corrivault *et al*, of Chesham; praying that the interest due the Government on their lots be remitted, (1882) 137.

43. Petitions praying relief from arrears of Crown Lands claims, (1877-78) 48, 55, 65, 141. Vide *Accounts*, 717-730. *Municipalities*, 3.

Lands Cancelled :—Vide *Accounts*, 723, 728, 730.

Lands at Bersimis Point :—Vide *Accounts*, 729.

Lands confiscated :—Vide *Rebellion*, (1837-38).

Lands, Free Grants of :—Petition of F. Michaud and others, for free grants of land and assistance in money, (1880) 20.

Vide *Accounts*, 717, 718, 719, 725.

Land Sales :—Vide *Accounts*, 718, 727, 729.

Lands sold for Colonization purposes :—Vide *Accounts*, 730.

Land Surveyors :—Petition for an Act to incorporate the body of Land Surveyors of the Province of Quebec, (1881) 97. Report of notice; Bill presented, 111. Referred, 127. Report that said Bill should be treated as a Public Bill, and that the Fee be refunded, 187. Last preceding entry nullified; replaced on the Orders of the Day, 189. Petitions against the Bill, 156.

Vide *Surveyors*, 1-3. *Surveyors and Surveys*, 1-18.

L'Ange Gardien, Valuation Roll :—Vide *Accounts*, 499.

Langelier, Chrysostôme :—Vide *Accounts*, 732.

Langelier, John :—Vide *Accounts*, 733.

Langevin Road :—Vide *Roads*, 121.

Langevin (Township) :—Vide *Roads*, 122, 123.

Langlois, C. F. :—Vide *Accounts*, 148.

Langlois, Hubert :—Vide *Patents*.

Langlois, Polydore :—Vide *Accounts*, 734.

Languedoc, W. C. :—Vide *Accounts*, 735.

Lanoraie and Joliette Railway :—Vide *Accounts*, 1316, 1317.

Lanoraie Convent :—Petition for aid (1873-74) 30. (1874-5) 27. (1875) 27. (1876) 72. (1877-8) 26. (1879) 36. Vide *Accounts*, 736.

Lanoraie, Providence St-Joseph :—Vide *Accounts*, 736.

Lanoraie, Ste Marie de la Providence :—Petition for a continuance of their annual grant. (1882) 16,

Lanoraie, St Joseph de :—Sœurs de Charité ; Petition for a continuance of their annual grant, (1880) 35.

Laperrière, Augustin :

1. Petition praying the House to subscribe for a work called " Canadian Parliamentary Precedents, " (1867-68) 40.

Petition prayings the House do purchase copies of the decisions of the Speakers, (1872) 62. Referred to Library Committee, 66. Order referring petition to Library Committee, rescinded ; Referred to Committee on Contingencies, 99. The Committee on Contingencies recommend the purchase of 65 copies of the above work, 128

La Pointe aux Exquimaux :—Petition praying that the said parish be civilly erected, (1872) 12.

Laprairie Navigation Company :—Vide *Navigation Companies*, 3.

Laprairie :

1. Petition of Rev. J. Gravel for aid for an Asylum, (1869) 27.

2. **Providence, Asile de la** :—Petitions for aid (1869-70) 28. (1870) 21. (1871) 19. (1872) 25. (1874-5) 32, (1875) 14. (1877-8) 26. (1881) 91.—Increased aid, (1873-74) 34. (1876) 23. (1879) 17. Vide *Accounts*, 738.

3. **Providence de N. D. des Sept douleurs** Vide *Accounts*, 739.

4. **Providence Sisters of** :—Aid for the Hospital, the Orphan Asylum and the Asylum Hall (1882) 29.

Vide *Accounts*, 738, 744. *Education*, 103, 104. *Elections*, 93. *Roads*, 3. *Territorial Divisions*, 58.

Laprairie Common :—Vide *Committees*, 71.

Laprairie Navigation Co. :—Vide *Navigation Companies* 3.

Laprairie Registry Office :—Vide *Accounts*, 742, 743. *Committees*, 325.

Laprairie, Hospice de :—Vide *Accounts*, 739.

Laprairie, Seigniory of :—Vide *Accounts*, 741.

Laprairie Turnpike Road Company :—Vide *Accounts*, 744. *Roads*, 124, 126.

Laroche, Louis Thomas :—Vide *Notaries*, 32.

Laroche, Charles :—Vide *Accounts*,, 745.

Larocque, Dame Marie J. Thérèse :—Petition for an Act to authorize Dame Marie J. Thérèse LaRocque and her husband, J. Aldéric Ouimet, Esquire, to sell or otherwise dispose of certain substituted property, (1884) 93. Report of notice, 105. Bill presented, 106. Referred, 130. Reported, 144. Considered and amended, 152. Motion to re-commit negatived, 155. Reported; re-committed further amended, reported and passed, 156. By Council with amendments, 224. Read the first time, 225. A second time and agreed to, 229. R. A., 382. (47 Vic., c. 92.)

Larocque, His Lordship Joseph :—Telegram sent to him by Members the House and reply thereto, (1885) 76. Vide *Appendix, No.* 1.

La Société de Passage du Pont neuf de St. Hyacinthe :—Vide *Bridges*, 56.

Lassiseray, A. H. B. :—Petition praying that article 35 Vict., chap. 30, be amended, (1875) 130.

L'Assomption :

Petition praying that certain works on a portion of the front road of this parish, be executed, (1882) 48.

1. **Hospice de Notre-Dame de** :—Petition for a continuance of their annual grant, (1871) 92. Vide *Accounts*, 747.

2. **Providence, Les Sœurs de la** :—Petition for aid, (1870) 52. (1880) 64. Vide *Accounts*, 746.

L'Assomption River :—Petition of W. H. Parker for an Act to grant him certain privileges on the River l'Assomption, (1869) 58. Recommend suspension of 51st. Rule, 62.

Vide *Bridges*, 57. *Navigations*, 8.

L'Assomption (Parish) :—Vide *Roads*, 127, 128.

Laterrière, F. H. :—Vide *Accounts*, 748.

Laterrière, Dr. F. X. :—Vide *Accounts*, 749, 750.

La Trappe de Notre-Dame du Lac des Deux-Montagnes :—Petition for an Act to incorporate " La Trappe de Notre-Dame du Lac des Deux-Montagnes, " (1882) 93. Report of notice, 98. Bill presented, 99. Referred, 109. Reported, 137. Considered, amended, reported, and passed. 147. By Council, 195. Fee remitted, 219. R. A., 204. (46 Vic., c. 95.)

Latulippe, Onézime :—Vide *Bridges*, 28.

Laurentian Railway Company :—Vide *Accounts*, 751, 752. *Railways*, 89-92.

Laurentian Railway Bridge :—Vide *Accounts*, 754.

Laurentides :

1. Petition for an Act to incorporate the town of Laurentides, (1883) 46. Report of notice, 49. Bill presented, 50. Referred, 54. Reported, 107. Considered, reported and passed, 118. By Council with amendments, 178. Agreed to, 180. R. A., 360. (46 Vic., c. 81.) Petition against the foregoing Bill, 46.

2. Petition that the proposed town of Laurentides bear the entire costs of the works to be done within its territory, (1883), 46.

Lauzon :

Petition for an Act to incorporate the musical band of the village of Lauzon, (1875) 31. Report of notice, 36. Bill presented, 36. Referred, 66. Reported with amendments, 115. Considered, reported and passed, 133. By Council, 166. R. A., 195, (39 Vic., c. 76.)

Vide *Territorial Divisions*, 59, 60.

Lauzon, Seigniory of :—Vide *Accounts*, 755.

Laval University :

1. Petition for an Act to authorize the Laval University to increase the number of its Chairs in Arts and in other faculties within the limits of the Province of Quebec, (1881) 17. Report of notice, 32. Bill presented 42. Referred, 57. Report Bill with proceedings of Committee thereon, 157. Objection taken to a motion for House in Committee on the ground that the Bill tends to amend a Royal Charter,—Mr. Speaker overruled the objection; considered and progress reported, 181. Further considered, 190. Two motions in amendment to Question for receiving Report, negatived, 199, 200. Reported and passed, 200. By Council, 246. R. A., 308, (44-45 Vic., c. 46.) Other Petitions in favor of the above Bill, viz : Of the Rector and Members of the Laval University, (1881) 17,—of His Grace the Archbishop of Quebec and others, 60,—of the Rev. F. Aubry and others,—and of the Rev. F. H. Lecourt and others, 121.

2. Petitions against the Bill, viz : Of Ant. Lefebvre and others,—of R. Harwood and others,—of Constant Loiseau and others,—and of Rev. N. Lavallée and others, (1881) 55. Of Amable Gaudry and others,—of J. H. S. Brunelle and others,—of Hilaire Hurteau and others,—of the Rev. Aug. Prévost and others, 60. Of J. E. H. Lesage and others, —of Dominique Dncharme and others,—of E. Galarneau and others,—of J. A. Germain and others,—of J. H. Bourdon and others,—of M. Renaud and others,—of A. A. Paré and others,—of J. C. Poitevin and others,—of Jos. Laviolette and others,—of G. O. Beaudry and others,—of Louis Bisson and others,—of Geo. H. Cummings and others,—of Méderic Gervais and others,—of the Rev. P. A. Desjardins and others,—of Jos. T. Lavigne and others,—of C. Larin and others,—of J. Ethier and others,—of the Rev. J. Séguin and others,—and of Rev. J. Desautels and others, 65. Of Jos. V. Brin and others,—of A. E. Gervais and others,—of Rev. J. S. Théberge,—of P. Valois and others, —of P. Mayer and others,—of Rev. P. Aug. Roberge and others,—of A. Rochon and others.—of F. A. Champagne and others,—of J. Bourdon and others,—of V. L. Couturier and others,—of André Gauthier and others,—of Alphonse Bernier and others, —of Rev. J. C. Alfred Desnoyers and others,—of Rev. M. Proulx and others,—of J.

Laval University :—*continued.*

Hamelin and others,—and of T. Chamand and others, 78. Of P. A. Archambault and others,—of Hormidas Auger and others,—of F. Brunet and others,—of H. Brodeur and others,—of C. Bellerose and others,—of Roch Bergeron and others,—D. Brisbois and others,—of Emery Chagnon and others,—of Joseph Christin and others,—of A. Cousineau and others,—of J. O. E. Chévigny and others,—of Joseph Chavalier and others,—of Ovide Deschatelets and others,—of A. Desourdy and others,—of J. A. Dorval and others,—of E. Dufresne and others,—of J. R. C. de Lorimier and others, —of the Rev. L. M. Dugast and others,—of Octave Dusseau and others,—of Alf. Duranceau and others, of W. O. Donoughue and others,—of S. Gaudry and others,— of Simon Grégoire and others,—of A. Hébert and others,—of E. Lamoureux and others,—of J. Labonté and others,—of C. J. H. Letondal and others,—of Simon Lonergan and others,—of C. Lefebvre and others,—of N. Lessard and others,—of C. Leganlt and others,—of Wilfred Leroux an dothers,—of Olivier Montpetit and others,—of A. A. Meunier and others,—of F. Meilleur and others,—of S. Mazurette and others,—of Alfred Pagé and others,—of O. Poulin and others,—of A. Panneton and others,—of Eugène Provost and others,—of Joseph Provost and others,—of M. E. Ratelle and others,—of E. F. Ranson and others,—of Narcisse Roy and others,—of Claude Roy and others,—of J. A. Renaud and others,—of Alexandre Sicard and others,—of G. Tessier and others,—of J. B. Thouin and others,—of A. S. Vinet and others,—of D. Vaillancourt and others,—of Marc E. Ducharme and others,—of Rev. T. Pepin and others,—of the Rev. J. L. Mongeau and others,—of Honoré Patenaude and others,— of P. Bergeron and others,—of the Rev. J. Morin and others,—and of L. Grondin and others,—of the Hon. A. H. Pâquet and others,—of F. Adelme Côté and others,—of the Rev. C. A. Loranger and others,—of Raymond Robert and others,—of J. Hudon and others,—of the Rev. C. Dufour and others,—of Ferdinand St. Jacques and others, —of J. B. Mongenais and others,—of Charles Bonacina and others,—of the Rev. J. D. Comeau and others,—of R. St. Jacques and others, 90. Of L. Chas. Demers and others, —of the Rev. E. Rochon and others,—of the Rev. J. P. Bélanger and others,—of the Rev. J. Guillemette and others,—of G. E. Letourneau and others,—of L. Trudeau and others,—of Joseph Forest and others,—of the Rev. Louis Jas. Huot and others,—of E. A. Caron and others,—of Jos. Charbonneau and others,—of J. B. Poupard and others,—of the Rev. Jos. Perreault and others,—of J. H. Roy and others,—and of L. G. V. de Lorimier and others, 91. Of the Rev. Jos. F. X. Desaulniers and others,— of the Rev. G. Lamarche and others,—of L. J. Normand and others,—and of E. C. P. Chèvrefils and others, 97. Of the Rev. Chs. Collin and others,—of O. Dufresne and others,—of H. Lussier and others.—of C. Roberts and others—of H. Goyette and others,—of the Rev. J. G. Watters and others,—of Joseph M. Poulin and others,—of the Rev. A. D. Limoges and others,—of M. Héroux and others,—of F. E. Connolly and others,—of L. J. A. McMillan and others,—of the Rev. M. D. Marcoux and others, —of the Rev. J. M. Mathieu and others,—of the Rev. P. Beaudet, and others,—of Pierre A. Valois and others,—and of E. Germain and others, 102. Of the Rev. W. Seers and others,—of C. Coallier and others,—of Avila Couture and others,—of F. X. Craig and others,—of Alphonse Daoust and others,—of A. Fauteux and others,—of Edouard Leduc and others,—of P. A. C. Munro and others,—of the Revd. L. Sev. Rheault and others,—of the Rev. M. Auclair, and others,—of the Rev. F. Birtz and others.—of E. E. Duquet and others,—of the Rev. E, E. Lussier and others,—of Louis

Laval University :—*continued.*

Paré and others,—of the Rev. F. Rochette and others,—of Casey A. Wood and others, —of O. Bonnin and others,—of the Rev. M. Tassé and others,—of the Rev. J. P. Poulin and others,—of A. Desève and others,—of L. Benoit and others,—of A. Bernard and others,—of P. Beaudry and others,—of the Rev. A. Dupuis and others,—of F. Labadie and others,—of John Ahearn and others,—of Louis A. Lapointe and others,—and of L. A. Houde and others, 110. Of H. S. Beaudry and others,—of J. A. Thibault and others,—of Thomas Manning and others, of—Rev. J. B. Bourget and others,—of Patrick Robertson and others,—of Henry Richer and others,—of O. Demers and others,—of the Honorable Lewis T. Drummond and others,—of J. L. de Bellefeuille and others, —of Rev. M. Mireault and others,—of Rev. Jos. St. Aubin and others,—of Rev. M. Jasmin and others,—of Rev. C. Barolet and others,—of Alexis Lacourcière and others, —of Ant. Sauvé, Senior, and others,—of Paul Leroux and others,—of Alex. Roy and others,—of Cyprien Pilon and others,—of J. B. Milard and others,—of H. Bouchard and others,—of Edmond Derome and others,—of J. E. Viger and others,—of A. Deforge and others,—and of E. Clément and others,—of A. C. de Lotbinière Harwood and others,—of the Rev. U. Archambault and others,—of G. Beaudoin and others,— of J. E. Leblanc and others,—of the Rev. Ls. Pothier and others,—of Ph. Trudel and others,—of the Rev. Et. Normandin and others,—of the Rev. J. Larose and others,— of the Rev. J. E. Dubois and others,—of H. Lussier and others,—of the Rev. J. E. Dugas and others,—of the Rev. F. Corbeil and others,—of T. Sauriol and others,—of the Rev. P. Fortin and others,—of the Rev. N. Piché and others,—of the Rev. L. J. Piché and others,—of H. R. Lafleur and others,—of the Rev. F. X. Geoffroy and others,—and of the Rev. A. Jodoin and others, 121. Of Léon Chapdelaine and others, —of E. A. Duclos and others,—of the Rev. J. C. Dignault and others,—of the Rev. Alexis Pelletier and others,—of F. Paquette and others,—of Thomas LaRue and others,—of the Rev. M. Piette and others,—of the Rev. C. Ouimet and others,—of the Rev. Ed. Demers and others,—of the Rev. N. A. Noisseux and others,—of Alexandre Mire and others,—of the Rev. P. L. Paré and others,—and of Bruce Campbell and others, 136. Of Léon Derome and others,—and of Et. Leprohon and others,—of Joseph Côté and others,—of J.-Bte. Laplante and others,—of Médéric Archambault and others,—of Joseph Chevalier and others,—of Hubert Prevost and others,—of the Rev. Jos. Plessis Belair and others,—of the Rev. C. Dufour and others,—of the Rev, J. U. Tessier and others,—of Alex. Morin and others,—of Edwin Munro and others,— of T. Sauriol and others,—and of P. L. Grandpré and others, 146. Of the Rev. J. B. Parent and others,—of the Rev. P. Bédard and others,—of W. Ferron and others,—of the Rev. A. O. Savoie and others,—of P. St. Jean and others,—of Ol. St. Paul and others,—of the Rev. P. Poissant and others,—of the Rev. J. O. Chicoine and others,— of the Rev. J. Guillemette and others,—of Dolphis Montplaisir and others,—of the Rev. Th. de Carufel and others,—of the Rev. J. Oct. Leblanc and others,—of Alfred Narbonne and others,—of Charles Catalli and others,—of the Rev. J. J. Vinet and others,—of the Rev. George Pager and other,—of V. J. Elzéar Brouellet and others,— of the Rev. J. Gaboury and others,—of the Rev. Chs. Bellemare and others,—and of the Rev. L. Sev. Rhéault and others, 156. Of the Rev. Luc Désilets and others,—of the Rev. J. B. Champeaux and others.—of the Rev. D. Piché and others,—of the Rev. G. Béchard and others,—of M. Mailhot and others.—and of the Rev. Jos. St. Aubin and others, 165. Of the Rev. J. B. Durocher and others,—of Amable T. Robert and

Laval University :—*continued.*

others,—of Arthur Sénécal and others,—of O. Bouchard and others,—of C. DeMontigny and others,—and of the Rev. J. F. Arnauld and others, 178. Of Edouard Laplante and others.—of L. Lafrance and others,—of Trefflé Brunette and others.—of André H. Gauthier and others,—of N. Piuze and others,—of Alfred Latour and others,—of J. E. A. Brasseur and others,—of Edmond Grenier and others,—of E. O. Champagne and others,—of Philippe Dorval and others,—of Henry Gauthier and others,—of Francis Murray and others,—of G. H. Yale and others,—of C. L. Augé and others,—of Ant. L. Augé and others.—of L. Martial Dagenais and others,—and of J. B. Gendreau and others, 183. Of P. Marcel Amyot and others.—of V. Baillargeon and others,—of Ed. Côté and others,—of P. N. Breton and others,—of F. X. Perrault and others,—of Damase Roy and others,—of Jean-Baptiste Tardif and others,—of L. O. Legendre and others,—of Denis Morin and others,—of Nap. Viau and others,—of Oscar Dufresne and others,—of J. Lachance and others,—of André Trudeau and others,—of Alphonse Lavoie and others,—of B. Charest and others,—of W. Dunn and others,—and of Alphée Bouchard and others, 187. Of the Rev. T. Thibodeau and others,—of C. Benoit and others,—of Chs. Desmarteau and others,—of A. Dudevoir and others,—of A. Fabre and others,—of James Watts and others,—of G. Beaudoin and others,—of Maurice Colen and others,—of Ant. Duchesneau, jr., and others,—of of Arthur Jolicœur and others.—of Arthur Lafontaine and others,—of Jos. Leviellé and others,—of W. Nantel and others,—of Jos. Robitaille and others,—of Alphonse Leclaire and others,—and of J. Emery Coddere, 193. Of the Rev. D. Charland and others,—of Henry Sévigny and others,—of the Rev. E. A. Coallier and others,—and of the Reverend T. P. Gouin and others, 217. Of A. Sénécal and others,—and of John Smart and others, 239. Of H. Evariste Langis and others, 246. Of J. Belisle and others,—and of Alexander Robert and others, 260. Of J. B. S. Biron and others, 266.

3. Motion, that the Resolution of the Catholic Committee of the Council of Public Instruction relating to the Laval University Bill, be inserted in the Votes and Proceedings of this House; Amendment that said Resolution be referred to the Private Bills Committee; Objection taken that this amendment is not in order,—Mr. Speaker ruled that it is not in order; Resolution referred to Private Bills Committee, 104.

4. The Report of the Private Bills Committee on the Laval University Bill and the Documents accompanying the same to be printed, 168.

5. Petition for an Act to incorporate "*Le Syndicat financier de l'Université Laval à Montréal.*" (1887) 80. Report of notice, 94. Bill presented, 97. Referred, 113. Reported amended, 153. Considered and amended, 169. Again considered, reported and passed, 177. Fee refunded, 217. Passed by Council, 276. R. A. 297. (50 Vic., c. 33.)

6. Petition for an Act to incorporate "*Le Syndicat financier de l'Université Laval à Québec.*" (1887) 80. Report of notice, 94. Bill presented, 96. Referred, 113. Reported, with amendments, 167. Considered, reported and passed, 170. Fee refunded, 216. Passed by Council, 246. R. A. 297. (50 Vic., c. 32.)

Laval :—Vide *Elections*, 94. *Seigniories*, 10.

Laval and Richmond Railway :—Vide *Railways*, 340.

Lavergne Bridge :—Vide *Bridges*, 58.

Lawlor Manufacturing Company :—Petition for an Act to change the name of the " Lawlor Manufacturing Company to the " Canadian Manufacturing Company," (1882) 82. Report of notice ; Bill presented, 88. Referred, 101. Reported, 137. Considered in Committee, amended, reported and passed, 147. By Council, 200. R. A., 204. (45 Vic., c. 75.)

Law Officers :

1. Bill respecting the Law Officers of the Crown, (1885) 213. Amendment proposed to motion for second reading, negatived, 287. Committed, considered, reported and passed 288. By Council, 300. R. A. 322. (48 Vic., c. 6.)

2. Bill respecting the Department of the Law Officers of the Crown, (1886) 19. Committed, 19. Considered and progress reported, 37. Order for House in Committee discharged and Bill referred, 85. Reported, 155. Considered, amended, reported and passed, 190. By Council, 278. R. A. 430. (49-50 Vic., c. 99.)

Law Officers of the Crown Vide *Law, Practice of*, 2.

Law, Practice of.

I. Public Bills relative to the Practice of the Law, 1—4.

II. Petitions from various persons, for admission to practice as Attorneys and Advocates, &c., and proceedings thereon, 5—26.

1. Bill respecting the proof of the Laws passed by the Legislatures of the other Provinces of the Dominion ; presented, (1867-68) 91. Committed, 116. Reported, 120. Passed 124. By Council, 152, R. A., 155. (31 Vic., c. 18.)

2. Bill respecting the appointment of an assistant to the Law Officers of the Crown ; presented, (1867-68) 100. Committed, 126. Considered, reported and passed, 129. By Council, 152. R. A., 156, (31 Vic., c. 12.)

3. Bill respecting the Legal Profession in this Province ; presented, (1869) 79. Committed, 152. Reported, 154. Passed, 155. By Council, 195. R. A., 221, (32 Vic., c. 28.)

4. Bill to provide for the appointment of a Provincial Broad of Examiners of applicants for admission to the study of the legal profession &c. ; presented, (1880) 65.

II. Petitions from various persons, for admission to practice as Attorneys and Advocates, &c., and proceedings thereon, *viz :*

5. **Beausoleil, Cléophas** :—Fee remitted on the Bill to authorize him to practice as on Advocate, the Bill having been withdrawn, (1880) 135.

6. **Chagnon, M. J. E.** ;—Petition for an Act to authorize the Bar of the Province of Quebec, to admit Marie Joseph Edmour Chagnon. student in law, to the profession of Attorney and Advocate, (1881) 60. Report of notice, 80. Bill presented, 82. Referred, 115. Reported, 187. Considered, reported and passed, 198. Fee remitted, 298. Passed by Council, 233. R. A., 309. (44-45 Vic., c. 93.)

Cruickshank, James :

7. Of the State of Michigan,—as an Advocate, (1873-74) 37. Report of notice ; Bill presented, 42. Referred, 49. Reported with amendments, 85. Motion to postpone the consideration of the Bill six months, negatived, 91. Considered, amended and passed, 92. Fee remitted, 165.

8. Petition for an Act to admit him to practice as an Advocate, (1874-75) 43. Report of notice, 55. Bill presented, 56. Referred, 69. Reported with amendments, 103. Considered in Committee ; reported and passed. 110. By Council with amendments, 175. Amendments agreed to, 176. Fee refunded, 261. R. A., 313. (38 Vic., c. 100.)

9. **Decelles, Alfred D.** :—As Barrister, (1872) 26. Bill presented, 34. Reported ; Fee remitted, 69. Considered, amended, reported and passed, 77. By Council, 150. R. A., 270. (36 Vic., c. 82.)

10. **Demers, Louis Philippe** :—Petition for an Act to authorize the Bar of the Province of Quebec to admit Louis Philippe Demers amongst its members after examination, (1886) 45. Report of notice, 98. Bill presented, 99. Referred, 99. Reported, 133. Considered, reported and passed, 144. By Council, 227. Fee remitted, 236. R. A., 431. (49-50 Vic., c. 93.)

11. **Desaulniers, Gonzalve Lesieur** :—Petition for an Act to authorize the Bar of the Province of Quebec to admit Gonzalve Lesieur Desaulniers among its members, after examination, (1887) 72. Report of notice, 80. Bill presented, 82. Referred, 89. Reported, 121. Considered, reported and passed, 137. By Council, 197. Fee refunded, 217. R. A., 296. (50 Vic., c. 79)

12. **Guillet, L. P.** :—Petition for an Act to authorize the Bar of the Province of Quebec to admit him as one of its members, 21. Report of notice, 32. Bill presented, 38. Referred, 43. Reported, 62. Considered, reported and passed, 65. By Council, 106. R. A., 195. (39 Vic., c. 87.)

13. **Hart, George E.** :—Petition for an Act to authorize the Bar of Quebec to admit him as one of its members, (1874-75) 53. Report of notice, 67. Bill presented, 68. Referred, 100. Reported with amendments, 151. Considered in Committee, and no report made 158. Fee refunded, 205. Petition in favor, 141.

II. Petitions from various persons, for Admission &c :—*continued.*

14. Hughes, George Arthur :—Petition for an Act to authorize the Bar of the Province of Quebec to admit him to the profession of Advocate, (1880) 74. Report of notice, 82. Bill presented, 93. Referred, 103. Reported, 122. Considered in Committee ; reported ; passed, 152. By Council with amendments ; 234. Read 1st time, 235. Agreed to, 240. R. A., 307. (43-44 Vic.,c. 100)

15. Jeannette dit Lachapelle, Hermisdas :—Petition for an Act to authorize the Bar of the Province of Quebec to admit him amongst its members, (1880) 81. Report of notice, 88. Bill presented, 90. Referred, 96. Reported 122. Considered in Committee ; reported ; passed ; 152. By Council with amendments ; Read 1st time, 234. Agreed to, 240. R. A., 306. (43-44 Vic., c. 101.)

16. Labrie, O. D. :—Petition for an Act to authorize the Bar of the Province of Quebec to admit him as one of its members, (1876) 52. Report of notice, 64. Bill presented, 65. Referred, 70. Reported, 129 Considered, reported and passed, 138. Fee refunded, 176. By Council 183. R. A. 203. (40 Vic., c. 80.)

17. Leduc, Charles :—Petition for an Act to authorize the Bar to admit him to the practice of the profession of Attorney and Advocate, (1877-8) 51. Report of notice, 65. Bill presented, 70. Report recommending that the Fee be remitted, 173.

18. Lemay, Joseph Alphée :—Petition for an Act to authorize the Bar to admit him to practice as an Attorney and Advocate, (1880) 63. Report of notice, 75. Bill presented, 75. Referred 95, Reported, 111. Considered in Committee ; amended ; reported ; passed, 122. By Council with amendments, 249. Agreed to, 250, Motion to remit the Fee negatived, 296, R. A., 306. (43-44 Vic., c. 102.)

19. Major, A. B. :—Petition for an Act to authorize the admission of A. B. Major to the Bar of the Province of Quebec, (1887) 47. Report of notice, 66, 68. Bill presented, 67. Referred, 77. Reported, 96. Considered, reported and passed, 112. By Council, 185. R. A., 296. (50 Vic., c. 78.)

Nesbitt, Thomas T :

20. Petition for an Act to authorize the Bar of the Province of Quebec, to admit him as one of its members, (1873-74) 37. Report of notice, 42. Bill presented, 43. Referred, 49. Reported with amendments, 85. Considered, reported and passed, 92. Fee refunded, 118. Petition against the above, 70.

21. Petition praying that the Bar of the Province of Quebec be authorized to admit him as a member thereof, (1874-5) 22. Report of notice, 41. Bill presented, 43. Referred, 53, Reported without amendment, 74. Considered in Committee ; reported, 81. Passed, 91. Fee refunded, 112. Passed by Council, 129. R. A. 312. (38 Vic., c. 101.)

22. Pearson, Robert W. :—Petition for the passing of an Act authorizing him to practice as an Advocate, (1869-70) 71. Report that no notice has been given, 104.

II. Petitions from various persons, for admissions, &c :—*continued.*

23. Pignolet, Louis H. :—Petition for ad Act to authorize the Bar of the Province of Quebec to admit him to practice as an Attorney and Advocate, (1880) 39. Report of notice, 45. Bill presented, 47. Referred, 59. Peported, 99. Considered in Committee ; amended, reported, passed, 139. By Council with amendments, 234. Read 1st time, 234. Agreed to, 240. R. A., 306. (43-44 Vic., c. 99.)

24. Quinn, Michael Joseph Francis :—Petition for an Act to authorize the Bar to admit him to the practice of the profession of Advocate and Attorney, (1877-8) 55. Recommend suspension of 51st Rule, 63. Rule suspended ; Bill presented, 63. Referred, 71. Reported, 172. Considered, reported and passed, 180. By Council, 217, R. A., 228. (41 Vic., c. 61.)

25. Smith, George G. :—Petition for an Act to empower him to practice as an Advocate, in the Province of Quebec, (1871) 18. Report of notice, 80. Bill to authorize the Bar of Lower Canada, Province of Quebec, to admit G. Smith, as an Attorney and Advocate, from the Council, read, 177. Referred, 187. Reported, 188. Considered, reported and passed, 207. R. A., 229. (35 Vic., c. 51.)

26. Vallée, Roch Pamphile :—Petition for an Act to authorize the Bar the Province of Quebec to admit him amongst its members, (1880) 81. Report of notice, 88. Bill presented, 91. Referred, 96. Reported, 122. Considered in Committee, reported, passed, 152. By Council, 215. Motion to remit the Fee, negatived, 296. R. A., 306. (43-44 Vic., c. 103.)

Laws :—Vide *Accounts*, 756.

Laws, Expiring : Bills relative to Expiring Laws :

1. To continue for a limited time certain Acts therein mentioned ; presented, (1867-68-91. Referred, 106. Reported, 119. Considered, reported and passed, 126. By Council, 152. R. A., 155. (31 Vic., c. 14.)

2. To continue for a limited time, the several Acts therein mentioned ; presented, (1869) 201. Read and passed, 208. By Council, 218. R. A., 222. (32 Vic., c. 31.)

3. To continue for a limited time, the several acts therein mentioned ; presented, (1869-70) 119. Referred, 134. Reported with amendments, 141. Considered reported and passed, 146. By Council, 178. R. A., 191. (33 Vic., c. 8.)

4. To continue for a limited time the several Acts therein mentioned ; presented, (1870) 34. Referred, 50. Reported 134. Considered, reported and passed, 147. By Council, 218. R. A., 221. (34 Vic., c. 5.)

5. To continue for a limited time the several Acts therein mentioned, (1871) 158. Referred, 185. Reported, 198. Read and passed, 110. By Council, 228. R. A., 229. (35 Vic., c. 11.)

Laws, Expiring :—*continued.*

6. To continue for a limited time the several Acts therein mentioned; presented, (1872) 174. Referred, 189. Reported, 229. Considered, reported and passed, 242. By Council, 270. R. A., 272. (36 Vic., c. 22.)

7. To continue for a limited time the several Acts therein mentioned; presented, (1873-74) 80. Read and passed, 151. By Council, 191. R. A., 204. (37 Vic., c. 12.)

8. To continue for a limited time the several Acts therein mentioned; presented, (1874-75) 182. Read three times and passed, 236. By Council, 265. R. A., 316. (38 Vic., c. 27.)

9. Bill to render permanent the several Acts therein mentioned; presented, Read a second time and committed, (1876) 166. Considered, reported and passed, 184. By Council with an amendment; agreed to, 201. R. A., 202. (40 Vic., c. 28.)

Laws of other Provinces Vide *Law, Practice of,* 1.

Law of Public Instruction :—Vide *Accounts,* 758.

Law Proceedings :—Vide *Accounts,* 757.

Law Reports :—Petition for aid to publish the, (1874-5) 89.

Law Stamps :—Vide *Accounts,* 659, 660. *Stamps* 2. 3.

Le Bras River :—Vide *Bridges,* 59.

LeBrun, Charles, M. :—Vide *Accounts,* 760, 761. *Notarial Profession,* 38.

" Le Canadien " Snow Shoe Club :—Vide *Montreal,* 292.

L'Ecuyer, Théodule :—Petition for an Act to authorize the Provincial Medical Board to admit, after examination, Thédule L'Ecuyer, among its members, (1887) 72. Report of notice, 81. Bill presented and 51st. Rule suspended, 82. Referred, 113. Reported, 136. Considered, amended, reported and passed, 149. Fee refunded, 245. Passed by Council, 293. R. A., 297. (50 Vic., c. 80.)

Leduc. Achille :—Petition for an Act to authorize Achille Leduc, the institute under the will of his mother, the late Dame Marguerite Bourgeois, to dispose of the substituted immovables, (1884) 51. Report of notice, 63. Bill presented, 63. Referred, 73. Reported, 115. Considered and progress reported, 130. Further considered, reported and passed, 138. By Council with an amendment, 195. Agreed to, 196. R. A., 381. (47 Vic., c. 93.)

Leduc, Charles :—Vide *Law, Practise of,* 17.

Leeds and Eastern Townships Railway Company :—Vide *Railways,* 93-95.

Lefebvre, Jean :—Vide *Accounts,* 762.

Lefrançois, F.—Vide *Elections,* 123.

Legal, Medical and Notarial professions :—Bill to provide for the appointment of a Board of Examiners for candidates for admission to the study of the legal, medical and notarial professions and that of Provincial Land surveyor (1887) 44. Referred toa Select Committee, 141. Additional two hundred copies of said Bill to be printed, 153. Reported, 196. Petition praying that the provisions of the above Bill do apply to Protestant institutions, 80. Vide *Committees*, 326.

Legal opinions, Reports of Council &c. —Vide *Accounts*, 1682-1687.

Legal profession :—Vide *Law, Practice of* 3.

Legge, Mr. :—Vide *Accounts*, 1325.

Legislation :—Vide *Committees*, 327, 328.

Legislative Assembly

I. Bills relative to the Legislative Assembly, and the Representation of the people therein.

II. Meetings and adjournments of the House, 1-28.

III. House waits on the Lieutenant-Governor, &c., 29-31.

IV. Rules of the House, 32-35.

V. Proceedings relative to the Debates and votes of the House, 36, 37.

VI. Persons summoned to appear at the Bar of the House, 38-41.

VII. Thanks of the House voted, 42.

VIII. Officers and servants of the House, 43-114

IX. Contingent expenses of the House, 115-134.

X. Internal Economy of the House. 135—139.

I. Bills relative to the Legislative Assembly, and the Representation of the People, therein :—Vide *Parliament Provincial, Parliamentary Representation.*

II. Meetings and Adjournments of the House :

1. That the House do meet each day (except Saturday) at 3 o'clock, and adjourn if there be no Quorum, (1867-68) 1st Rule, 137.

2. That upon an Adjournment Members shall keep their seats until the Speaker leaves the Chair, (1867-68) 3rd Rule, 137.

3. That upon an Adjournment for want of a Quorum, the hour, and the names of the Members present be entered in the Journals, (1867-68) 4th Rule, 137.

4. That a motion to adjourn shall always be in order, but no second motion to the same effect shall be made, until some intermediate proceeding may be had, (1867-68) 139. (Rule 30.)

5. That at 6 P. M., each day, Mr. Speaker do leave the Chair until half-past 7 (2nd Rule) (1867-68) 137.

6. Rules, regulations and standing orders of the House of Commons, to be those of this House, until otherwise provided, (1877-68) 6.

7. Motion that a sessional order of the House be recinded and that henceforth to the end of the Session there be two sittings each day,)1884) 368. Amendment proposed that the Orders of the Day be taken up; objection taken that this motion is not in order because by proceeding to the Orders of the Day, Public Orders cannot be taken up, &c.; Debate adjourned, 369.

8. To sit on certain days in the forenoon, (1869) 217. (1869-70) 110, 187. (1872) 260. (1873-4) 187. (1875) 183, 188. (1876) 181, 196, 200. (1877-8) 186, 212.

9. Has two sittings on the same day, (1876) 185. (1877-8) 192, 201, 208. (1881) 224.—During the remainder of the Session except on Saturday, (1867-68) 125. (1869) 133. (1869-70) 142. (1870) 154. (1873-74) 187. (1875) 183. (1878) 131. (1879) 245, 260. (1880) 211.—Three sittings, (1869-70) 168. (1877-8) 215, 216. (1878) 137. (1879) 295,308, 310, 357. (1880) 246. (1882) 262. (1883) 224. (1884) 256. (1885) 279. (1886) 266. 341. (1887) 198.

10. Sits on Saturday for the remainder of the Session, (1867-68) 82. (1869) 133. (1870) 149. (1872) 141, 223. (1873-74) 61, 93, 154. (1875) 98, 136. (1876) 175. (1877-8) 216, 225. (1881) 96. (1882) 166. (1883) 177, 224. (1884) 190, 273. (1885) 299. (1886) 243. (1887) 134, 197.—Two sittings, (1869) 161, 206. (1876) 179. (1877-8) 176. (1878) 11, 15, 100. (1879) 130, 250. (1880) 125, 150, 211. (1881) 260. (1884) 226. (1886) 187, 407. (1887) 255.—Three sittings, (1886) 245.

11. Continues sittings until after 12 o'clock, midnight, (1867-68) 45. (1869) 10, 100. (1869-70) 51, 160. (1870) 176, 191. (1871) 72, 180. (1872) 164, 228. (1873-74) 17, 194. (1874-5) 21. (1875) 9, 181. (1876) 105, 156, 194. (1877-8) 67, 133, 171, 202. (1878) 8, 10, 14. (1879) 20. (1880) 50. (1881) 70, 119, 177, &c., (1882) 92. (1883) 114. (1884) 57. (1885) 113. (1886) 113. (1887) 71.—In Committee, (1870) 210. (1871) 210. (1873-74) 82. (1874-5) 259. (1878) 71. (1880) 124, 252. (1881) 143. (1882) 136 (1883) 186. (1884) 177. (1885) 88. (1886) 346.

II. Meetings and Adjournments of the House :—*continued.*

12. Adjourns to an earlier hour than usual on the following day, (1867-68) 150. (1869) 217. (1869-70) 110. (1870) 216, 219. (1871) 177. (1872) 247, 260. (1873-74) 187. (1874-5) 218. (1875) 183. 188. (1876) 181, 196, 200. (1877-8) 186, 212. (1883) 269. (1884) 379. (1885) 299. (1887) 31.—To a later hour on the same day, (1867-68) 150. (1876) 199. (1878) 60, 84. (1879) 333. (1887) 289.

13. Adjourns for want of a Quorum, (1869) 41. (1878) 83. (1879) 94, 202. (1880) 91, 108. (1881) 54, 76, 186. (1885) 94. (1886) 38, 113.

14. Adjourns from 30th December to 8th January, (1867-68) 13.-From 5th to 16th February, (1869) 39.—From 23rd December to 12th January, (1869-70) 103.—From 19th December to 8th January, (1873-74) 40.—From 18th Decomber to 13th January, (1874-75) 53.—From 9th to 11th February, 186.—Over one day, (1870) 112. (1871) 43, 140. (1876) 132. (1877-78) 218. (1879) 162, 200. (1880) 245. (1881) 292.—Over two days, (1872) 23.

15. Adjourns from 21st December 1877 to 17th January, 1878, (1877-78) 21.—From 20th to 25th June, (1879) 14.—From 28th June to 2nd July, 34,—From 25th to 30th June, (1880) 133.—From 21st to 27th May, (1881) 108.—From the 16th to the 21st March, (1882) 45.—From 5th to 11th April, 120.—From 5th to 9th May, 226. Prom 12th to 15th May, 245. From the 9th to the 15th April, (1884) 64. Motion withdrawn, 170.—From the 8th to the 13th May, 174.—From the 1st to the 7th April, (1885) 94.—From the 21st to the 27th April, (1886) 69.—From the 7th to the 11th May, 127. From the 28th January to the 2nd February, (1887) 7.—From the 2nd February to the 16th March, 8.—From 24th to the 28th March, 35.—From 1st to the 12th April, 56.

16. Motion to adjourn from the 2nd September to the 28th October; objection taken that this Motion is not in order,—Mr. Speaker ruled that it is in order; amendment proposed that the House do not adjourn until an understanding shall have been come to between the two branches of the Legislature; objection taken that the latter part of this Motion is not in Order,—Mr. Speaker ruled that it is not in Order, (1879) 349. Another amendment proposed that a demand for an adjournment from this date to the 28th October when no provision has been made for the requirements of the Public Service &c., is equivalent to a prorogation and cannot be submitted without the consent of the Lieutenant-Governor; upon objection, being taken to this amendment, —Mr. Speaker ruled that it is not in Order. Motion to adjourn agreed to, 350.

17. Mr. Speaker ruled, that a motion to adjourn the House is not in order (1880) 272.

18. Adjourned by Mr. Speaker at 6 o'clock until half past seven, without putting the Question, (1869) 150. (1869-70) 147. (1870) 158, 214.

19. Adjourns for a few minutes, (1872) 7, 29, 141, 223, 230. (1873-74) 170, 187.

20. House adjourns out of respect to the memory of Pius IX, (1877-8) 127.

21. Adjourns as a mark of respect for His Eminence Cardinal Archbishop Taschereau, (1886) 262.

II. Meetings and Adjournments of the House :—*continued.*

22. Adjourns out of respect to the memory of a Member deceased, (1886) 349.

23. Adjourns for a few minates (to enable an Election Committee to meet)—(1871) 213.

24. Adjourns for the space of fifteen minutes (to enable a Standing Committee to meet) (1877-8) 22, 46.

25. House suspends its proceedings during the sitting of a Committee, (1872) 265. (1882) 258, 275.

26. House suspends its proceedings to allow a Committee to go to the Legislative Council and desire a Conference, (1878) 143. (1879) 213, 246, 302. (1880), 295, 303. (1882) 273. 357. (1885) 281. Until half-past seven (1881) 299.

26½. Adjourns; His Excellency having signified his desire that the explanations respecting the dismissal from office of the de Boucherville Administration be given only after the formation of a new Cabinet, (1877-8) 218.

27. Adjourns on account of the dismissal of the Lieutenant-Governor, (1879) 132.

28. Motion to adjourn the House, negatived (1874-5) 170. (1879) 218. (1881) 250. 258. (1883) 105. (1885) 220. (1886) 141. (1887) 148. 150.—withdrawn, (1879) 221. 224. 283. (1880) 190. 246. (1881) 20. 247. (1884) 175. 202.

III. House Waits on the Lieutenant-Governor,

(1.) *On the Lieutenant-Governor.*

29. At the Bar of the Legislative Council Chamber; At the opening of the Session, (1867-68) 1. (1869) 1. (1869-70) 1. (1870) 1. (1871) 2. (1872) 1. (1873-74) 1. (1874-5) 1 (1875) 1. (1876) 6. (1877-8) 1. (1878) 2. (1879) 1. (1880) 1. (1881) 1. (1882) 2. (1883) 1. (1884) 1. 13. (1885) 1. (1886) 1. (1887). 1.—After the Election of Speaker, (1867-68) 3. (1871) 3. (1875) 2. (1876) 7. (1878) 3. (1882) 3. (1887) 4. 7.—On the Royal Assent being given to Bills, (1869-70) 58. (1873-74) 51. (1875) 38. (1882) 203. (1887) 120.—At the Prorogation, (1867-68) 154. (1869) 219. (1869-70) 190. (1870) 219. (1871) 219. (1872) 190. (1873-74) 202. (1874-5) 316. (1875) 194. (1876) 202. (1877-8) 228. (1878) 146. (1879) 361. (1880) 305. (1881) 307. (1882) 362. (1883) 359. (1884) 379. (1885) 319. (1886) 430. (1887) 296.

(2) *On the Administrator of the Government.*

30. At the opening of the Session, (1876) 6, 7.

(3) *On the Governor General :*

31. With an Address of Congratulation on the arrival of His Excellency the Right Honorable Sir John Young, (1869) 36,

IV. Rules of the House :

32. A revised Code of Rules and Standing Orders of the House adopted, (1867-68) 137, Printed, 247.

33. Report from the Committee appointed to assist Mr. Speaker to revise the Rules, &c, of the House, recommending certain changes in the Private Bill Rules ; concurred in (1872) 254.

34. Rules amended. (1871) 84.

35. Rules and Standing Orders suspended,—Relative to Petitions, (1867-68) 51. (1869) 84, 182. (1869-70) 103. (1870) 69, 114. (1871) 115. (1872) 85. (1873-74) 60.—Bills, (1867-68) 131. (1873-74) 103.—Private Bills, Vide *Bills, Private*, 44-49.—Committees (number of members,)—(1867-68) 35.—Printing of Bills, (1867-68) 107.

V. Proceedings relative to the Debates and Votes of the House :

36. Resolution, That the Votes and Proceedings of the House be printed, being first perused by Mr. Speaker, and that he do appoint the printing thereof; and that no person but such as he shall appoint do presume to print the same, (1867-68) 5. (1869) 7. (1869-70) 8. (1870) 5. (1871) 6. (1872) 6. (1873-74) 11. (1874-75) 15. (1875) 4. (1876) 9. (1877-78) 6. (1878) 5. (1879) 5. (1880) 5. (1881) 6. (1882) 6. (1883) 15. (1884) 15. (1885) 7.

37. Resolution, That upon a division of the House the yeas and nays shall not be entired unless demanded by five Members, (1867-68) 144. 84th Rule.

VI. Persons summoned to appear at the Bar of the House :

(1.) *For alleged breaches of privileges of the House, or infractions of duty :*

38. Cotté, Honoré :—To be taken into custody for having disobeyed the order of this House, (1874-75) 151. Sergeant-arms reports that he was unable to bring him in attendance at the Bar of the House, 202.

39. Dansereau, Clément Arthur :—To be taken into custody for having disobeyed the order of this House, (1874-75) 169. He is placed at the Bar and examined, 271. He is severely censured by Mr. Speaker, 278. Again examined, 281. Discharged from custody, 282.

40. Duvernay, Ludger Denis :—To be taken into custody for having disobeyed the order of the House, (1874-75) 151. Sergeant-at-arms reports that he was unable to bring him in attendance at the Bar of the House, 200.

VI. Persons sommoned to appear at the Bar of the House :—*continued.*

(1.) *For alleged breaches of privileges of the House, or infractions of duty* :—*continued.*

41. Thom, William Leslie :—As the writer of an article in the *Morning Chronicle* reflecting upon two Members, (1874-75) 218. He appears and is examined, 219. He is allowed to retire to consult a legal adviser, 220. He is again examined, 226. Ordered to withdraw, 227. Motion that Mr. Thom is guilty of having infringed the privileges of this House : amendment, that the question which he refused to answer, be now put to him ; agreed to 308. Mr. Thom answers the question, and is directed to withdraw ; motion that another question be put to him ; negatived ; That he be reprimanded ; Debate adjourned, 308, Debate resumed ; Mr. Thom is reprimanded and discharged from custody, 311.

VII. Thanks of the House voted :

42. To the sub-Committee on the Municipal Code, for having devoted the whole period of the adjournment to the examination of this measure (1869-70) 152.

VIII. Officers and Servants of the House :

43. Resolution, that the hours of attendence shall be fixed from time to time by the Speaker ; 101st Rule, (1867-68) 146.

44. Resolution concerning the filling up of vacancies ; 102nd Rule, (1867-68) 146.

45. To complete the work remaining at the close of each Session ; 103rd Rule, (1867-68) 146.

46. To be under the control of the Clerk, subject to such orders as he may receive from the Speaker and the House ; 104th Rule, (1867-68) 146.

47. To receive no allowance for travelling expenses in attending at the seat of Government ; 109th Rule, (1867-68) 146.

48. The Clerk shall employ, at the outset of a Session, with the approbation of the Speaker such extra writers as may be necessary, and others as they may be required, 110th Rule, (1867-68) 146.

49. Petition of L. M. Lapointe, *et al.*, complaining of the conduct of certain employees of the Legislative Assembly, (1869-70) 41 ; B. Marquette's name erased from the above, 42. Referred to Contingent Committee, 73.

50. Motion, that the Speaker and Clerk of the Legislative Assembly be empowered to enquire into all claims presented by the various employees of the Legislative Assembly, &c., &c. ; Negatived, (1869-70) 186.

VIII. Officers and Servants of the House :—*continued.*

51. Petition of Cléophe Cimon, for an act to authorize him to seize the salaries of certain employees of the Legislative Assembly, (1873-74) 52.

52. Lists of officers and servants in the employ of the House and their salaries, (1867-68) *attached to second Report of Committee on Contingencies* (App. No. 1.) (1869) *attached to sixth Report do* 183. (1876) 105 (Appendix, No. 2.)

53. Report of Committee on Contingencies reducing the number of Extra writers to nine, (1867-68) 26. Concurred in, 27.

54. Second Report of Committee on Contingencies submitting a list of the Officers and servants of the House, and fixing their salaries, (1867-68) 17. Concurred in, 27.

55. Report of the Contingent Committee recommending that the services of certain Employees, who have little to do during the recess, be placed at the disposal of other departments, (1867-68) 99.

56. Report of the Contingent Committee respecting certain reductions in the expenditure of the House by reducing the number of employees, (1869) 182.

57. Report of the Contingent Committee recommending that all the rules respecting the employees be continued in force till amended, (1870) 178. (1871) 166.

58. Report of Committee on Contengencies stating that they are opposed to all increase of salaries, (1869-70) 55.

59. Report of Committee on Contingencies, on the Reports of the Chief Officers of the House, (1869) 33. (1869-70) 55. (1870) 30. (1871) 94. (1872) 128. (1874-5) 164.

60. Fourth Report of the Committee on Contingencies recommending an increase of salary to several employees, (1872) 209. Report referred to Mr. Speaker with power to make certain changes therein, 258.

61. Report of Committee on Contingencies recommending that requisitions in writing be made by the Chief Officers, to the Commissioner of Public Works for furniture &c., (1873-74) 167.

62. Report of Committee on Contingencies on the duties of the Officers of the House, &c., &c. (1867-68) 95. (1870) 178. (1871) 166.

63. Speaker lays before the House,—a statement, in obedience to an order of the House of the 24th December, 1872, of the increase of salaries given to the Officers and Employees of the House, (1873-74) 14.

64. Report of the Contingent Committee recommending that no advance be made to the Employees which cannot be refunded within six months, and in any case, before the expiration of the fiscal year, (1874-5) 55.

65. List of the Supernumerary Clerks employed during the present Session, showing the date of their appointments and the salary they each receive, (1875) 171. *To be printed,* 174.

VIII. Officers and Servants of the House :—*continued.*

66. Report of the Contingent Committee recommending an increase of salary to the Chief Messenger (1875) 174. Concurred in, 184.

Accountant:

67. Report of the Contingent Committee approving of the appointment of L. Simoneau, as Accountant of the Legislative Assembly (1869-70) 29.

68. Report of the Contingent Committee recommending that no account shall be paid by the Accountant unless certified by the Chief Office Clerk and attested by the Clerk (1869) 71.

Clerk of the House:

69. To certify the readings of a Bill upon the back thereof, and the passing at the foot, (1867-68) 44th Rule, 140.—To publish the Rules relating to Private Bills, before each Session, (1867-68) 50th Rule, 141.

70. To cause lists of Committees to be kept, (1867-68) 75th Rule, 143.—To be responsible for the safe keeping of all papers and records, and to have the Control over the Clerks and servants, subject to the orders of Mr. Speaker, (1867-68) 104th Rule, 146.

71. To place on the Speaker's Table, every day, the order of the proceedings for the day, (1867-68) 105th Rule, 146.—To prepare at the commencement of each session, a list of Periodicals, Returns and Statements to be made by public officers, corporations, &c., (1867-68) 106th Rule, 146.

72. To employ at the outset of a Session, such extra writers as may be necessary, engaging others as the public business may require, (1867-68) 110th Rule, 146.

73. To subscribe for certain newspapers, and to continue the importation of periodical works annually, (1867-68) 115th Rule, 147.

74. To procure a detailed statement of the cost of the Turnpike Roads of the Ile Jésus Turnpike Road Company, (1867-68) 17. Presented, 30, (App. No. 2.)

75. To procure information or returns from various incorporated companies, (1870) 47. (1871), 38. (1872) 23.

76. To prepare a statement relative to the cost for printing the Agricultural Laws and the Municipal Code, (1870) 37. Statement laid before the House, 98.

77. To cause certain Documents to be translated and printed, (1872) 134.

78. To erase a name from a Petition, (1869-70) 42.

79. To pay a witness for his attendance on a Committee, (1867-68) 107.

80. Informs the House that the Speaker had resigned, (1876) 1.

81. Acquaints the House that several Members had taken the oath and their seats, (1876) 6.

VIII. Officers and Servants of the House :—*continued.*

Clerk of the House :—*continued.*

82. Informs the House, that Mr Speaker had during the Recess, received a notification of resignation, (1876) 1.

83. Informs the House, that during the Recess, Mr. Speaker had issued his Warrant for the election of several Members, (1876) 2.

84. Informs the House that he had received from the Clerk of the Crown in Chancery certificates of the election of Members returned upon new writs, (1876) 2.

85. Lays before the House, a list of the Officers, Clerks and Messengers of the Assembly, (1876) 105.

86. Motion that instructions be given to him respecting Public and Private Bills; referred to the Committee appointed to assist Mr. Speaker in revising the Rules, (1882) 229.

87. Informs the House that during the Recess, Mr. Speaker had received certain documents, (1884) 2, 9, 10.

88. That during the Recess Mr. Speaker had issued his Warrants to the Clerk of the Crown in Chancery, to make out new writs for the election of Member, 7, 9.

89. That during the Recess Mr. Speaker had received certain notifications of vacancies by death, or acceptance of office, (1884) 9.

90. Decides upon a Question of Order, (1884) 12.

Clerk assistant :

91. Mr. Speaker informs the House that he has appointed Etienne Simard, Esq., Clerk Assistant, (1867-68) 6.

92. Petition for the payment of arrears of salary, (1871) 222.

93. Law Clerk :—Resolution defining his duties with regard to Bills, (1867-68) 48th Rule, 140.

Librarian :

94. To have charge of the books in the Library, to keep a catalogue thereof, and to report to the House, at the opening of each Session, the actual state of the Library, (1867-68) 111th Rule, 146.

95. His duties with regard to the care of the Library, and the mode of admission thereto. Vide *Orders*, 70-73.

VIII. Officers and Servants of the House :—*continued.*

Messengers:

96. Report of Committee on Contingences reducing the number of extra Messengers to twenty, (1867-68) 26. Concurred in, 27. Reducing the number to ten, (1867-68) 88.

97. Report from Committee on Contingences recommending that all extra Messengers &c. be paid during the sessions only, (1867-68) 88. 95.

98. Report from Committee on Contingencies recommending that a vacancy which has occurred among the Messengers be filled during the remainder of this session only, (1869) 82.

99. Report recommending that lodgings be given it the Chief Messenger or a certain sum of money in lieu thereof, (1869-70) 162.

100. Post Office Employees:—Report of Contingent Committee submitting a draft of Regulations for the interior government of the Assembly Post Office, (1867-68) 119. (Appendix, No. 8.) Concurred in, 134.

101. Private Bill Office, Clerk of:—To keep a Register in which shall be entered all proceeedings on Private Bills, (1867-68) 71st Rule, 143.

Sergeant-at-Arms :

102. To receive, from each person committed to his custody, a fee of four dollars, (1867-68) 108th Rule, 146.

103. To have charge of the Mace, Furniture &c., and of the Messengers and inferior servants, (1867-68) 107th Rule, 146.

104. Report recommending that lodgings be given to the Sergeant-at-Arms or a certain, sum of money in lieu thereof (1869-70) 162.

105. Report of the Commitee on Contingencies stating that they cannot report respecting the dimissal of the Sergeant-at-Arms as that question has been referred to another Committee, (1871) 95.

106. Petitions praying the House to define his powers, (1872) 107, 128. Referred to Committee on Contingencies, 176. (1873-74) 30. Referred, 40.

107. Speaker's Warrant issued to him to take certain persons into custody, (1874-5) 151, 169, 261. Reports that he has taken certain persons into custody, but was unable to bring them in attendance in consequence of a writ of *Habeas Corpus*, 200, 202, 301, 304

108. To bring certain persons to attend at the Bar of the House. (1874-5) 219, 220.

109. To take Members or other persons into custody, (1874-75) 151, 169, 261.—Reports that he was unable to arrest them, (1874-75) 200, 202.

110. Reports that certain persons are in attendance (1874-75) 219, 226, 291.

111. Report of the Contingent Committee stating that the Rules of this House confer upon the Sergeant-at-Arms, authority over the Chief Messenger and subordinate Officers, (1872) 209. Referred to another Committee, 210.

VIII. Officers and Servants of the House :—*continued.*

Sergeant-at-Arms :—*continued.*

112. Petition praying that the House will define the powers of the Sergeant-at-Arms, (7218) 107, 128. Referred to Contingent Committee, 176. (1873-74) 30. Referred, 40.

113. Sessional Clerks :—Motion for a list of Sessional Clerks and Messengers appointed from 2nd December 1881 &c.,—Withdrawn, (1885) 128. Vide *Accounts*, 772.

114. Translators :—Report recommending that Translators be allowed an extra amount for translation &c., of Private Bills, (1872) 254. Concurred in, *ib.*

IX. Contingent Expenses of the House :

(1867-68)

115. Third Report of Committee on Contingencies, recommending, (among other matters) that stationery to the amount of one pound ten shilling and two pence be supplied to Members at their residences, 26.

116. Sixth Report of the Contingent Committee submitting an estimate amounting to $88,950 required to meet contingent expenses for the current year, including indemnity (to Members), and recommending a grant of $35,000 to meet present expenses, 75. Concurred in, 80.

117. Report of the Library Committee recommending the payment of $3,512, for expenses incurred in the purchase of Books in London and New-York, and that a further sum of $5,000 be placed at the disposal of Messieurs Todd and Allen for the purchase of other works, 82.

118. Report of the Contingent Committee recommending that in future a less number of newspapers be taken during the Session and during the recess, 41. Report amended agreed to, 52.

(1869)

119. Report of the Contingent Committee submitting an estimate (amounting to $16,000) of sums required to meet the contingent expenses of the House for one month 24. A further sum of $30,000, 82.

(1869-70)

119½. Report of Contingent Committee submitting an estimate amounting to $52,000, 35.

120. Fifth Report of Committee on Contingencies recommending (among other matters) certain allowances, 162. Committed and amended, 176. Amendments reported and agreed to, 178. The amount voted is as followeth : Law-Clerk for set of Statutes...$75,00.

121. Report of contingent Committee recommending the purchase of certain Books, 163.

(1871)

122. Report of the Contingent Committee recommending that the list of newspapers for the News Room, be increased, 166.

(1872)

123. Report of the Joint Committee on the Library recommending an increase of Salary to certain Officers and Servants, 181. Concurred in, 203. The amounts voted are as follow :

IX. **Contingent Expenses of the House** :—*continued.*

(1872)—*continued.*

Mr. L. P. Lemay, Librarian	$400.00
Mr. L. P. Turcotte, Assistant Librarian	600.00
Mr. J. Morin, Messenger in Library	100.00

124. Report of the Contingent Committee recommending the purchase of certain books for the use of the French Translators, 157.

125. Report of Contingent Committee recommending the purchase of 65 copies of A. Laperrière work, intituled " Decisions of the Speakers of the Legislative Assembly and of the House of Commons of Canada, 128.

126. Fourth Report of Committee on Contingencies recommending (among other matters) an increase of Salary to certain Officers and Servants of the House, 209. Referred to Mr Speaker with power to make certain changes, 258.

(1873-74.)

127. Mr. Speaker laid before the House,—A statement of the increase of salaries of the Officers and Servants of the House, 14. Those increases are as follow.

G. M. Muir	Clerk of the House	$ 200
Etienne Simard	Asst. do	200
L. Simoneau	Accountant and Book-Keeper	400
C. J. Ardouin	Chief Office Clerk	400
Cyrille Petitgrew	Copying Clerk	200
Thomas Prendergast	do	200
Adjutor Demers	do	200
Chs. P. Lindsay	Clerk of Committees	200
Ed. Demers	Asst. do and Speaker's Secretary	300
Ed. Lemoine	Clerk of Private Bills	200
Ed. S. Belleau	Asst. do	100
Wm. Cook	Chief English Translator	200
J. B. Duggan	Asst. do	200
A. N. Montpetit	Chief French Translator	200
Benoit Marquette	1st Asst. do	200
Buteau Turcotte	2nd do do	300
O. C. DeLachevrotière	Clerk of French Journals	200
Louis Fortier	Asst. do	300
P. F. Smith	Clerk of English Journals	200
Joseph Whyddon	Asst. do	300
Charles Garneau	Sergeant-at-Arms	600
Pierre Chenest	Post-Master	100
Louis Morel	Asst. do	100
Olivier Robitaille	Chief Messenger	200
Alfred Pelletier	Speaker's Messenger	200
Siméon Gagné	Clerk's do	100
Martial Roy	Messenger	100
Ed. Littlejohn	do	100
Joseph Trudelle	do	100
Etienne Gauvreau	do	100
Eugène Balzaretti	Queen's Printer's Messenger	500

(1874-5)

128. Report of Contingent Committee recommending the purchase of 100 copies of " Criminal Acts 1869. and 100 copies of the Magistrate's Book, at four dollars a volume, 260.

IX. Contigent Expenses of the House :—*continued.*

(1875)

129. Report of the Contingent Committee recommending the purchase of 65 copies of Geographical maps of *La Nouvelle France*, at $4 each, 174.

(1876)

130. Report of the Joint Committee on the Library recommending a special grant of $500 to the Library, and an increase of Salary of $100 to L. P. Turcotte, assistant Librarian, 76.

(1877-8)

131. Report of the Joint Committee on the Library recommending the purchase of several files of Political newspapers, 134.

(1878)

132. Sums received and disbursed, from 1st July 1877 to 30th June 1878, 93.

(1884)

133. Receipts and Expenditure of the Legislative Assembly, 16.

134. Report of the Auditor of Accounts, 18.

(1884)

135. Receipts and Expenses of the, Legislative Assembly 230, Vide *Accounts*, 768, 769, 771.

X. Internal Economy of the House :

136. Report of the Contingent Committee recommending that a Commission, composed of the Speaker and two members of the Executive Council be appointed to consider matters respecting the Internal Economy of the Legislative Assembly, (1875) 148.

137. Bill respecting the Internal Economy of the Legislative Assembly, and for other purposes ; presented committed (1875) 170. Considered, amended, reported and passed, 181. By Council, 194. R. A., 197 (39 Vic., c. 12.)

138. Bill to amend the Act respecting the Internal Economy of the ; presented, (1880) 39. Motion for second reading ; Debate adjourned, 147, 175. Debate resumed ; three months hoist moved ; Question negatived, 177. Considered in Committee, amended, reported and passed, 178. By Council, 234. R. A., 307. (43-44 Vic., c. 20.)

139. Message from the Administrator of the Government submitting copy of an Order in Council, respecting the appointment of Commissioners in connection with the Internal Economy of the Legislative Assembly, (1876) 64.

140. Message from the Lieutenant Governor transmitting copies of Orders in Council naming the Commissioners to regulate the Internal Economy of the Legislative Assembly, (1880) 9. (1881) 36. (1882) 24. (1883) 61. (1884) 16. (1887) 22.

141. Report of the Commissioners appointed to regulate the Internal Economy of the Legislative Assembly, (1879). 10

X. Internal Economy of the House :—*continued.*

Vide *Accounts*, 763-767. *Parliament, Provincial*, 1-12. *Parliamentary Representation*, 2.

Legislative Buildings :—Vide *Accounts*, 770.

Statement showing the various dates on which the opening and the Prorogation of each Session took place, also the number of Sittings and divisions.

YEARS.	DATE OF THE OPENING OF EACH SESSION.	DATE OF PROROGATION.	NUMBER OF DAYS ON WHICH THE HOUSE SAT.	NUMBER OF DIVISIONS.
1867-68	27th December '67	24th February '68	39	4
1869	20th January '69	5th April '69	48	11
1869-70	22d November '69	1st February '70	38	15
1870	3rd November '70	24th December '70	38	15
1871	7th November '71	23rd December '71	35	14
1872	7th November '72	24th December 72	35	25
1873-74	4th December '73	28th January '74	29	9
1874-75	3rd December '74	23rd February '75	42	16
1875	4th November '75	24th December '75	38	10
1876	10th November '76	28th December '76	35	6
1877-78	19th November '77	9th March '78	42	28
1878	4th June '78	20th July '78	36	22
1879	19th June '79	31st October '79	56	62
1880	28th May '80	24th July '80	39	49
1881	28th April '81	30th June '81	42	39
1882	8th March '82	27th May '82	53	74
1883	18th January '83	30th March '83	52	39
1884	27th March '84	10th June '84	53	50
1885	5th March '85	9th May '85	44	45
1886	8th April '86	21st June '86	51	84
1887	27th January '87	18th May '87	49	30

Legislative Council.

I. Bills and Motions relative to the Council ; 1-16.

II. Messages to the Council ; 17-40.

III. Messages from the Council ; 41-66.

IV. Orders and Incidental Proceedings ; 67-75.

V. Questions Negatived, 76-78.

I. Bills relative to the Council :

1. To supply the place of the Speaker of the Legislative Council in certain cases ; presented, (1867-68) 77. Committed, 83. Reported, 93. Passed, 96.

2. To supply the place of the Speaker of the Legislative Council in certain cases ; From Council ; read, (1869) 41. Read a second time, 50. Passed, 56. R. A., 220. (32 Vic , c. 7.)

3. Bill from the Legislative Council, intituled : " An Act respecting the Speaker of the Legislative Council," (1882) 154. Read 1st time, 154. Motion to postpone 2nd reading, negatived ; committed, 179. Considered in Committee and amended, 184. Reported and passed, 189. Amendments agreed to by Council, 210. R. A., 362. (45 Vic., c. 3.) Vide *Committees*, 72.

4. Bill from the Legislative Council, intituled : " An Act respecting the Speaker of the Legislative Council and the appointment of certain officers of the Legislative Council," (1887) 220. Read first time, 220. Committed, 225. Considered, reported and passed, 237. R. A., 296. (50 Vic., c. 8.)

5. Petitions for the abolition of the Legislative Council, (1870) St. Raphaël, 77. St. Edouard, 133. St. Michel Archange, 140. St. Cyprien and St. Patrick of Sherrington, 149. Iberville, 170, 200. St. Valentin and St. Sébastien, 216. (1871) Ste. Philomène ; St. Urbain Premi L'Ange-Gardien, Iberville, 116, 165.

6. Motion having for its object the abolition of the Legislative Council ; an amendments proposed thereto that it is not judicious to amend the Constitution, (1877-8) 113. Another amendment proposed and concurred in, that the word " now " be added, 114. Main motion, as amended agreed to, 117.

I. Bills relative to the Council :—*continued.*

7. Motion that this House respectfully expresses its opinion that considering the prospect of the abolition, at an early date, of the Legislative Council, it is not advisable to fill the existing vacancies, &c ; Objection taken that this motion is not in order, as it contravenes the provisions of Sec. 75 of the B : N. A. Act of 1867,—Mr. Speaker overruled the objection ; Objection again taken that the House had already expressed an opinion on a similar subject, during the present Session,—Mr. Speaker sustained the objection, (1877-8) 164.

8. Bill to modify the Constitution of the Legislature of this Province in so far as it relates to the Legislative Council ; presented (1878) 31 Committed, 130. Motion for House in Committee ; Debate thereon adjourned, 133. Bill considered, amended, reported and passed, 135.

9. That a statement be prepared, giving for each Session of the Legislature, since Confederation the number of Bills which have originated in the Legislative Council, &c., (1879) 55.

10. House goes into Committee to consider of a certain proposed Resolution respecting the Permanent Employees of the Legislative Council and Legislative Assembly, (1880) 214. Report a resolution ; agreed to, 215. Vide *Committees*, 73.

11. Bill respecting the Permanent Employees of the Legislative Council and Legislative Assembly ; presented ; motion to refer the said Bill to a Select Committee ; Debate thereon adjourned, (1880) 215. Order discharged ; Bill read a second time and referred to a Select Committee, 247. Report, 294. Considered in Committee, 297. Reported and passed, 304. By Council, 305. R. A., 308. (43-44 Vic., c. 21.)

12. Abolition of Legislative Council. Vide *Addresses*, 4.

13. Motion for an Address respecting the property qualification of the Honorable Mr. de la Bruère ; amendment moved, that by section 76 of the B. N. A. Act it is stated that if any question arises respecting the qualification of Councillors, the same shall be determined by the Legislative Council ; amendment agreed to, (1886) 285.

14. Bills which have orginated in the Legislative Council since Confederation :—Vide *Accounts*, 775.

15. Sums expended since Confederation :—Vide *Accounts*, 774.

16. Privileges and Immunities of the Legislative Council and Legislative Assembly :—Vide *Accounts* 773.

II. Messages to the Council—*relative to*—

Addresses :

17. Communicating Addresses which the House has passed, and desiring the concurrence of their Honors therein, (1869) 20, (1870) 20, 127. (1879),74. (1884) 30. (1887) 109.

II. Messages to the Council :—*continued.*

Addresses :—*continued.*

18. Agreeing to Addresses from the Council, (1870) 36, 157. (1884) 29.

19. Naming the Members to attend His Excellency, on the part of this House, with Joint Addresses, (1870) 37, 157.

Bills, and Amendments to Bills :

20. Agreeing to Bills from the Council, with or without amendment, (1867-68) 96, (1869) 56. (1869-70) 139, (1870) 178, (1871) 182, (1872) 142, (1873-74) 195, (1874-5) 116, (1876) 163, (1877-8) 186. (1879) 336. (1880) 235. (1881) 215. (1882) 211. (1883) 194. (1884) 277. (1885) 227. (1886) 426. (1887) 138.

21. Disagreeing to their amendments to a Bill from the Assembly, and communicating the Reason therefor, (1872) 262.

22. Requesting their Honors not to insist on their amendment to a certain Bill, (1882) 315.

23. Requesting that a Bill be sent back to correct an error, (1873-74) 137.

24. Returning a Bill, (1880) 266, (1882) 340.

25. Requesting that a Bill be sent back for the purpose of reinserting a clause, (1880) 266.

Codification of the Statutes :

26. Requesting their Honors to unite with this House in the formation of a Joint Committee to examine the Reports of the Commission for the, (1885) 34. (1886) 57.

Committees :

27. Desiring leave for Members of the Council to attend and give evidence before Select Committees of the House, (1871) 93. (1874-75) 46. (1885) 246. (1886) 64.

28. Desiring the concurrence of the Council in the Report of a Committee (1886) 243.

Conferences :

29. Desiring Conferences on certain matters, (1867-68) 151. (1869) 215. (1873-74) 157 (1879) 186, 246.

30. Agreeing to Conferences desired by the Council, (1873-74) 196.

31. Informing them that through inadvertence the proceedings of the House were not suspended during a Conference, (1872) 223.

32. Informing their Honors that it was through inadvertence that the amendments to the Bill to incorporate *La Société de Construction Canadienne de Montréal,* had been agreed to ; and requesting that the said Bill be sent back to this House, (1879) 182.

33. Requesting their Honors to appoint another day for the meeting of a Conference, (1879) 220.

II. Messages to the Council :—*continued.*

Contingencies :

34. Communicating a Resolution of the Assembly authorizing the Contingent Committee to communicate, from time to time, with the Committee on Contingencies of the Legislative Council, with the view of considering if the expenses of the Legislature cannot be diminished. (1867-68) 82.

Governor-General :

35. Informing them that this House hath adopted an Address of welcome and congratulation to His Excellency the Governor-General, (1869) 20.

Imperial Parliament :

36. Requesting that their Honors will consider the advisability of adopting the Resolution of this House on the subject of the measure of Coercion introduced into the Imperial Parliament, (1887) 91.

37. Joint Committees :—Vide *infra*, 26, 38, 39.

38. Library :—Communicating a Resolution for the appointment of a Joint Committee on the Library, and naming the Members of the Joint Committee on the part of the Assembly, (1867-68) 12. (1869) 16. (1869-70) 16. (1870) 13. (1871) 15. (1872) 17. (1873-74) 32. (1874-5) 20. (1875) 15. (1876) 21. (1877-8) 27. (1878) 29. (1879) 37. (1880) 19. (1881) 18. (1882) 18. (1883) 28. (1884) 53. (1885) 44. (1886) 18.—Adding another Member. (1870) 44. (1872) 52.

Printing :

39. Desiring the appointment of a Joint Committee on the Printing of the Legislature, (1867-68) 12. (1869) 16. (1869-70) 16. (1870) 13. (1871) 15. (1872) 17. (1873-74) 32. (1874-5) 33. (1875) 27. (1876) 24. (1877-8) 33. (1879) 51. (1880) 18. (1881) 18, (1882) 18. (1883) 44. (1884) 53. (1885) 44. (1886) 18. (1887) 210.

40. Communicating to them the Rule of distribution of the papers printed for the use of the Legislature, and requesting their concurrence therein, (1867-68) 70.

III. Messages from the Council :

Addresses :

41. Communicating Addresses which they have passed, (1870) 34, 156. (1882) 13. (1884, 25.

42. Communicating an Address (of welcome to His Excellency the Governor-General), and desiring the concurrence of this House thereto, (1884) 269. Naming the Members who will wait on His Excellency on the part of the Council, 271. House waits on His Excellency, in Council Chamber, 283. His Excellency's reply, 284.

III. Messages from the Council :—*continued.*

Addresses :—*continued.*

43. Communicating an Address of Congratulation to His Eminence Cardinal Taschereau and desiring the concurrence of this House thereto, (1886) 265. Agreed to, 265.

44. Inviting this House to join them in the Council Chamber for the purpose of presenting the Joint Address to Cardinal Taschereau, 269.

45. Agreeing to Adddresses from the Legislative Assembly, (1869) 29. (1870) 28. (1878) 39. (1879) 80. (1882) 27. (1884) 34.

46. Stating that His Excellency the Governor General will receive the Joint Address on the occassion of his visit to Quebec and his early departure for England, (1878) 39.

47. Stating that His Excellency the Governor-General will receive the Joint Address of welcome on the occasion of his visit to Quebec and his early departure for England (1879) 91.

48. Bills, and Amendments to Bills :—Bills of their own to which they desire the concurrence of this House, (1867-68) 77. (1869) 41. (1869-70) 116. (1870) 147. (1871) 150. (1872) 87. (1873-74) 170. (1874-5) 86, 129. (1875) 43. (1876) 149, 186. (1877-78) 141, 147, 183, 187, 194 (1879) 148, 274, (1880) 206, 239, 255. (1881) 122 126, 174, 195, 227, 232. (1882) 107, 123, 146, 154, 179, (1883) 95, 122, 157, (1884) 158, 228, 270. (1885) 175, 181. (1886) 169, 188, 340, 347, 348, 425. (1887) 112, 144, 161, 198, 220, 226, 288.

49. Agreeing to amendments of the Assembly (1882) 210. (1883) 252. (1884) 252. (1885) 290. (1886) 320, 418, (1887) 196, 206, 226, 292.

50. Agreeing to Bills from the Assembly with or without amendment, (1867-68) 45, 153 (1869) 91, 217. (1869-70) 48, 187. (1870) 57, 217. (1871) 107, 227. (1872) 144, 270. (1873-74) 50, 201. (1874-5) 128, 153, 175, 265, (1875) 37, 140. (1876) 127, 136, 160, 164, 176, 183. 191, 196, 199, 200. (1877-8) 141, 146, 153, 162, 179, 182, 187, 194, 198, 208, 217, 225, 226. (1878) 110, 120, 137, 141, 145. (1879) 133, 139, 152, 156, 163, 168, 179, 189, 200, 208, 220, 235, 248, 252, 253, 264, 276, 290, 303, 308, 312, 320, 321, 328, 330, 332, 334, 335, 347, 360, (1880) 91, 103, 137, 139, 156, 173, 180, 188, 211, 219, 215, 234, 242, 249, 253, 260, 272, 282, 286, 295, 296, 305. (1881) 156, 174, 179, 183, 188, 195, 227, 232, 236, 246, 260, 266, 273, 285, 288, 289, 291, 305, 306, (1882) 154, 165, 169, 174, 179, 182, 186, 194, 200, 213, 218, 225, 227, 230, 237, 241, 245, 255, 256, 261, 272, 285, 315, 330, 333, 335, 341, 355, 356, (1883) 86, 91, 110, 114, 136, 152, 172, 173, 178, 195, 224, &c., (1884) 143, 150, 158, 162, 173, &c., (1885) 77, 98, 102, 113, 115, 117, 121, &c., (1886) 169, 188, 210, 227, 237, 245, (1887) 118, 140, 154, 161, 167, 185, 196. &c.,

51. Requesting that a Bill which they had amended in error may be returned, (1869) 108.

52. Returning a Bill, as desired by Message from the Assembly for the purpose of correcting an error, (1873-74) 146.

53. Stating that they insist upon their amendments, (1872) 227. (1873-74) 196. (1883) 357. (1884) 305.

III. Messages from the Council :—*continued.*

Bills, and Amendments to Bills :—*continued.*

54. That they do not insist upon their amendments to certain Bills, (1872) 270. (1873-74) 200. (1884) 363.

55. Giving reasons for not concurring in a certain Bill, (1878) 134.

56. Codification of the Statutes :—Naming the Members on the part of the Council of the Joint Committee to examine the Reports of the Commission for the, (1885) 38. (1886) 77.

Committees :

57. Giving leave to certain of their Members to attend before Committees of the Assembly, (1871) 101. (1874-75) 52. (1886) 138.

58. Agreeing to the Report of a Committee (1886) 130.

Conferences :

59. Desiring Conferences upon certain matters, (1873-74) 195.

60. Agreeing to Conferences desired by the Assembly, (1867-68) 151. (1869) 216. (1872) 206. (1873-74) 169. (1878) 143. (1879) 220, 235, 248. (1880) 264, 303. (1882) 358. (1885) 284.

61. Stating that they had received the Message of the Assembly in relation to their proceedings not being suspended during a Conference, (1872) 227.

62. Contingencies :—Acquainting the House that they do not deem it their duty to concur in the proposals in reference to a reduction of the contingent expenses of the Legislature, (1867-68) 116.

Governor General :

63. Agreeing to an Address of Welcome to His Excellency the Governor General, (1869) 29.

Imperial Parliament :

64. Agreeing to a Resolution of the Assembly on the subject of the Coercion measure before the Imperial Parliament, with an amendment (1887) 159.

65. Library :—Naming the Members on the part of the Council, of the Joint Committee on the Library, (1867-68) 26. (1869) 22. (1869-70) 25. (1870) 18. 1871) 40. (1872) 23. (1873-74) 43. (1874-75) 43. (1875) 27. (1876) 56. (1877-78) 53. (1878) 46. (1879) 62. (1880) 53. (1881) 30. (1882) 30. (1883) 53. (1884) 92. (1885) 57. (1886) 25. (1887) 41.

66. Printing :—Naming the Members on their part, of the Joint Committee on Printing. (1867-68) 26. (1869) 22. (1869-70) 25. (1870) 18. (1871) 46. (1872) 23. (1873-74) 43, (1874-75) 43. (1875) 27. (1876) 56. (1877-78) 53. (1878) 46. (1879) 62. (1880) 53. (1881) 30. (1882) 30. (1883) 53. (1884) 92. (1885) 57. (1886) 30. (1887) 225.

IV. Orders and Incidental Proceedings.

67. That the Master in Chancery attending the Council be received as their Messenger, and that he do deliver his Message at the Clerk's Table, (1867-68) 95th Rule, 145.

68. That Messages from the Council shall be received as soon as they are announced, (1867-68) 98th Rule, 145.

69. That the Speaker shall always take the Chair when the Usher of the Black Rod is at the door, whether there be a Quorum or not, (1867-68) 7th Rule, 138.

70. That Messages to the Council be sent by a Member to be appointed by the Speaker, (1867-68) 96th Rule, 145.

71. That before desiring a Conference with the Council, the Reasons to be given therefor shall be prepared, (1867-68) 99th Rule, 145.

72. That Legislative Councillors may have seats without the Bar, (1867-68) 100th Rule, 146.

73. That Messages may be received at the Bar by one of the Clerks of each House respectively, (1867-68) 97th Rule, 145.

74. Messages sent to the Council, by the Clerk, (1867-68) 90, (1869) 151. (1869-70) 181, (1870) 71, (1871) 93, (1872) 198. (1873-74) 72, (1874-5) 119, (1875) 84, (1876) 162, (1877-78) 196.—By Members, (1867-68) 70 (1869) 20, (1869-70) 16, (1870) 157, (1871) 15, (1872) 223, (1873-74) 137, (1874-75) 46, (1875) 16, (1876) 24, (1877-8) 34.

75. Messages from the Council by the Clerk or a Master in Chancery, (1867-68) 26, (1869) 29, (1869-70) 187, (1870) 193, (1871) 101, (1872) 206, (1873-74) 146, (1874-5) 52, (1875) 27. (1876) 56, (1877-8) 53.

V. Questions negatived or superseded :

76. For the abolition of the Legislative Council, (1877-8) 114, 117.

77. Motion that this House respectfully expresses its opinion that considering the prospect of the abolition, at an early date, of the Legislative Council, it is not advisable to fill the existing vacancies, &c. ; objection taken that this motion is not in order, as it contravenes the provisions of sec. 75 of the B. N. A. Act of 1867,—Mr Speaker overruled the objection ; objection again taken that the House had already expressed an opinion on a similar subject, during the present Session,—Mr. Speaker sustained the objection, (1877-8) 164.

V. Questions negatived or superseded :—*continued.*

78. Question proposed, That it appears by the Votes and Proceedings of the Council that the Bill to abolish the property qualification of Members has been rejected; That this House regrets the interference of the Council in the solution of a Question which affects above all the elective branch of the Legislature, (1881) 295. Amendment proposed; and Objection being taken that the main motion is not in order.–Mr. Speaker defers giving his decision until the next sitting, 296. Question on amendment again proposed; Objection taken that Mr Speaker has not yet given his decision, Mr. Speaker ruled, That there is no longer ground for the Question of Order, on which he was to give his decision, 306.

Vide *Accounts*, 773-775. *Committees*, 72, 73, 329-333.

Legislative Power :—Bill respecting Legislative Power, (1886) 19. Committed, 19. Considered and progress reported, 41. Order for House in Committee discharged, and Bill referred. 85. Reported, 418. Considered, reported and passed, 419. By Council with an amendment, 429. Agreed to, 429. R. A. 430. (49-50 Vic., c. 97.)

Legislature :—Vide *Accounts*, 776, 777. *Parliament Provincial*, 1-12.

Legislature, Independence of the :

1. Bill to amend the Act 32 Victoria, Cap. 3, respecting the independence of the Legislature and to extend to the Legislative Council the provisions of the Act 47 Victoria, Cap. 2. (1885) 195, Committed, considered, reported and passed, 288. By Council, 300. R. A. 322. (48 Vic.! c. 3.)

2. Bill to amend the Act 32 Victoria, chapter 3., respecting the independence of the Legislature of this Province, (1884) 232. Committed, considered, amended, 346, 347. Amendments read twice, 365. An amendment proposed to question for concurrence therein; Debate adjourned, 366. Another amendment proposed, 367. Both amendments negatived, 368.

3. Bill respecting the Act for securing the independence of the; read twice, committed, considered, amended, reported and passed, (1884) 374. By Council, 379. R. A. 383. (47 Vic., c. 2.)

Legislature of Quebec :

1. That in future the Session should be held during the winter (1880) 183.

2. Bill to repeal chap. 4, 37 Victoria, intituled: " An Act to establish special provisions respecting the Legislature of the Province of Quebec, " (1882) 49. Six months hoist, 241.

3. That it is desirable that in future, the Legislature of this Province be convened as soon as possible after the Epiphany, (1884) 337.

Legitimate Succession :—Bill, iutituled: " An Act to settle certain legitimate successions," (1882) 42. Referred, 95. Report that the promoter of this Bill has expressed his intention to withdraw it, 98.

Lemay, Joseph Alphée :—Vide *Law, Practice of*, 18.

Lemay, L. P. :—Vide *Accounts* 778-780. Parliamentary *Debats*.

Lemoine, Ed. et al :—Petition praying their their respective appointments be restored to them &c., (1881) 209.

Le Moyne, McPherson :

1. Petition for an Act to change his name, (1873-74 29. Report of notice, 34. Bill presented, 35. Referred, 49. Preamble not proven, 155.

2. Motion to remit the fee paid last Session on his Bill negatived, (1874-5) 90.

Lepage, Jean-Baptiste :—Vide *Accounts*, 1541.

Lepine, Ambroise :—Vide *Addresses*, 11. *Committees*, 74.

Lepine, Joseph Eugène :—Petition for an Act to authorize the Bar of the Province of Quebec to admit Joseph Eugène Lepine among its members, (1881) 55. Report of notice, 60. Bill presented, 61. Referred 66 Reported 187. Six months hoist moved; an amendment proposed and overruled by Mr. Speaker; Order for House in Committee postponed, 197. Considered 204. Reported and passed, 215. By Council, 273. R. A., 308. (44-45 Vic., c. 92)

L'Epiphani :—Vide *Bridges*, 60.

Lessard, Mr. Ed. :—Vide *Accounts*, 781.

Letellier Question :—Vide *Accounts*, 782-785.

Lettlers Patent :—Vide *Accounts*, 786.

Lévis :

1. Petition of the Town Council of the town of Lévis, for amendments to their Acts of Incorporation, (1868-68) 31. Report notice not sufficient; recommend suspension of 51st Rule, 33. Bill presented. 33. Reported, with amendments, 58. Committed, 63. Considered and reported, 70. Passed, 73. By Council, 125. R. A., 155. (31 Vic., c. 52)

2. Petition of the Town Council of the town of Lévis for amendments to their Act of incorporation, (1870) 98. Report of notice, 109. Bill presented; referred, 110. Reported with amendments, 170. Committed, considered, reported and passed, 171. By Council, 219. R. A., 221. (34 Vic., c. 41.)

3. Petition of the Town Council for amendments to their Act of incorporation, (1872) 62. Report of notice; Bill presented, 69. Referred, 150. Reported, amended, 191. Considered, amended, reported and passed, 207. By Council 269. R. A., 273. (36 Vic., c. 60.)

4. Petition for amendments to its charter, (1879) 60. Report of notice, 75. Bill presented 81. Referred, 98. Reported, 167. Considered in Committee; reported, passed, 186. By Council, 264, R. A., 362. (42-43 Vic, c. 57.)

Lévis :—*continued.*

5. Petition for an Act to amend the Act 36 Vic., chap. 60, intituled " An Act to consolidate and amend the Act to incorporate the Town of Levis, and the divers Acts amending the same" and the Act 42-43 Vic., c. 57 amending the said Act, (1887) 98. Report of notice, 108. Bill presented 108. Refered, 124. Reported, amended 180. Considered and progress reported, 215. Further considered, amended, re[illegible]d and passed, 238. By Council amended, 292. Amendments agreed to, 292. R. [illegible]. (50 Vic., c. 58.)

6. Académie des garçons :—Vide *Education*, 70.

7. Collége de Notre-Dame de :—Vide *Accounts*, 787. *Education*, 71.

8. Ecoles Industrielle de N.-D. de toute Grâce :—Vide *Accounts* 788.

9. Hospice St. Joseph de la Délivrance :—Petition for an Act to incorporate the Hospice St. Joseph de la Délivrance (1882) 33. Report of notice; Bill presented, 55. Referred, 76. Reported, 116. Considered in Committee, reported and passed, 125. By Council with amendments; considered 186. Agreed to, 212. Fee remitted, 239. R. A., 362. (45 Vic., c. 93.) Petition for aid, 93.

10. Hospice St. Joseph de la Délivrance :—Petition for aid, (1880) 81. Vide *Accounts*, 788½

11. Institut Canadien Français :—Petition for an Act to incorporate th[illegible] *stitut Canadien Français de Lévis,"* (1881) 64. Report of notice, 80. Bill pre[illegible], 100. Referred, 115. Reported, 194. Considered, reported and passed, 205. Fee remitted, 214. Passed by Council with an amendment, 260. Agreed to, 260. R. A., 309. (44-45 Vic., c. 59.)

12. Institut Canadien Francais of :—Petition for an annual grant, (1882) 16.

13. St Joseph de la Délivrance :—Petition for an Act of incorporation, (1877-8) 26. Report of notice, 48. Bill presented, 57. Referred, 61. Reported, 112. Considered reported and passed, 121. By Council, 153. Objection taken to a m[illegible]on to remit the Fee, —Mr. Speaker sustained the objection, 200. R. A. 228. (41 Vic., c. 33.)

14. Maritime and Industrial Company :—Petition for an Act to incorporate the, (1884) 62. Report of notice, 69. Bill presented 70. Referred, 88. Reported, 106. Considered, reported and passed, 113. By Council, 163. R. A. 381. (47 Vic., c. 58.)

15. Société de Bienfaisance de St Jean Baptiste de St Joseph de Lévis :—Petition for an Act of incorporation, (1869) 38. Report of notice, 40. Bill presented, 45. Reported amended, 55. Committed, 60. Reported, 65. Passed, 68. By Council, 132. R. A. 220. (32 Vic., c. 93.) Vide *Accounts*. 789.

Société Bienfaisante et Mutuelle du Sacré Cœur de Jésus :

16. Petition for an Act of incorporation, (1874-5) 63. No notice required, 84. Bill presented, 86. Referred, 93. Reported, 151. Considered amended, in Committee, reported, passed, 157. By Council, 255. R. A. 312. (38 Vic.. c. 50.)

Société Bienfaisante et Mutuelle du Sacré Cœur de Jésus :—*continued.*

17. Petition for an Act of incorporation, (1873-74) 19. Report of notice, 34. Bill presented, 54. Referred, 67. Reported, 146. Considered, reported and passed, 165. By Council, 201. R. A., 204. (37 Vic., c. 35.)

18. Union St Joseph de St Joseph de :—Petition for amendments to their charter, (1880) 39. Report of notice, 82. Bill presented, 82. Referred, 95. Reported, 189. Considered in Committee; reported; passed, 207. Fee remitted, 246. Passed by Council with amendments, 273. Agreed to, 274. R. A., 307. (43-44 Vic., c. 86.) Petition against the foregoing, 161. Vide *Accounts*, 790-792.

19. Union St Jean Baptiste :—Vide *Accounts*, 793.

20. Union St. Pierre Bienville de Lévis :—Petition of Pierre Duclos, for an Act of incorporation, (1867-68) 36. Report of notice, 38. Bill presented, 46. Reported, without amendment, 54. Committed, 58. Considered, and reported with an amendment, 62. Passed, 70. By Council, 98. R. A., 154. (31 Vic., c. 53.)

Levis and Kenebec Railway Company :—Vide *Accounts* 794, 795, *Railways* 96-106.

L'Heureux, J. B. :—Vide *Yamaska River.*

Libel :

1. Bill to amend the law respecting the civil remedy for Libel, (1881) 24. Debate on motion for second reading adjourned at 6 o'clock, 139. Second reading postponed three months, 141.

2. Bill to amend the law respecting the civil remedy for Libel (1882) 24. Six months hoist, 240.

Vide *civil matters.*

Liberal Professions :—Vide *North West Expedition.*

Librarian :—Report of the Librarian on the state of the Library, (1867-68) 13. Referred, 41. (1869) 2. (1869-70) 8. Referred, 58. (1870) 5. (1871) 8. (1872) 3. (1873-4) 12. (1874-5) 12. (1875) 6. (1876) 9. (1877-8) 6. (1879) 6. (1880) 7. (1881) 7. (1882) 8. (1883) 16. (1884) 26 (1885) 7. (1886) 10. (1887) 11. Vide *Accounts*, 796.

Libraries :—Bill to provide for the establishment of public and free libraries, (1883) 33. Order for second reading discharged ; Bill withdrawn, 236.

Library :—Bill from the Legislative Council, intituled : " An Act respecting the Library of the Legislature," (1884) 228. Committed, considered, reported and passed, 291. R. A. 379. (47 Vic., c. 4.) Vide *Accounts*, 797. *Committees*, 75.

Library of the Department of Public Instruction :—Motion to transfer the same to the room occupied by the Library of Parliament, negatived, (1869) 124. Vide *Accounts*, 798.

Library, Parliamentary : Resolutions and Orders relative thereto :

1. That the Librarian shall have charge of the books, and keep a catalogue thereof ; and shall make a Report on the state of the Library eachsession, (1867-68) 111th Rule, 146.

2. Prescribing the mode of admission during the Session, (1867-68) 112th Rule, 146.

3. That no books be taken out during Session, except on Member's receipts or by authority of the Speaker, (1867-68) 113th Rule, 146.

4. Prescribing the mode of admission to the Library and the Reading Room during the Recess, (1867-68) 114th Rule, 149.

5. That the continuation of periodical works be imported annnally, by the Clerk, and that he subscribe for certain newspapers, (1867-68) 115th Rule, 147.

6. Motion to transfer the Library of the Department of Public Instruction, to the room occupied by the Library of Parliament, negatived, (1869) 124. *Committees*, 334-354. *Legislative Assembly* 94, 95.

Librarian, Reports of the :—Vide *Accounts*, 796.

License Act :

1. Bill to amend the Quebec License Act, (1871) 152. Read and passed, 201. By Council, 227. R. A., 229. (35 Vic., c. 2.)

2. Petition for amendments to the License Act of 1870. (1871) 165.

3. Petitions for amendments to the Quebec License Act, (1872) 47, 62, 83.

4. Bill to amend the Quebec License Act; presented, (1872) 77. Committed, 151. Order for House in Committee discharged, 246.

5. Bill further to amend the Quebec License Act; presented, (1872) 194. Committed, considered, amended and reported ; to be re-printed, 228. Read the third time, amended and passed, 230. By Council, 269. R. A., 273. (36 Vic., c. 3.)

6. Bill to amend the Quebec License Act; presented, (1873-74) 43. Committed, and certain resolutions respecting the License Act referred, 150. Considered, amended, reported and passed, 164. By Council, with amendments ; agreed to, 200. R. A., 204. (37 Vic., c. 3.) Petitions for amendments to the, 88, 141. Vide *Committees*, 83.

7. Bill further to amend the Quebec License Act 34 Vic., Cap. 2., and the Acts amending the same; presented, (1874-75) 237. Read a second time. 249. Read the third time; amended; passed, 250. By Council, 279. R. A., 316. (38 Vic., c. 5.) Vide *Committees*, 79.

8. Bill to further amended " the Quebec License Act," (34 Vic., c. 2.) and the several Acts amending the same, and to extend the application thereof; presented, (1875) 56. Committed, 129. Considered, re-committed, amended, reported and passed, 142. By Council with an amendment, 186. Agreed to, 187. R. A., 196. (39 Vic., c. 6.) Vide *Committees*, 80, 81, 82.

License Act :—*continued.*

9. Bill to amend and consolidate the Quebec License Act and its amendments; presented, (1877-78) 99. Committed, 156. His Excellency's recommendation signified, considered and progress reported, 163, 178, 183. Again considered and amended, 206. Motion that Report be received; an amendment proposed, that the Bill be re-committed,—ruled out of order by Mr. Speaker; another motion to re-commit the Bill, proposed and negatived, 211. Report received; Bill passed, 212. By Council, 226. R. A., 230. (41 Vic., c. 3.) Petition against the foregoing Bill, 212.

10. Petition for amendments to the Quebec License Act, (1877-78) 127.

11. Petition for amendments to the Quebec License Act, (1878) 11.

12. Bill to amend the Act to amend and Consolidate the Quebec License Act and its amendments; presented, (1878) 82.

13. Bill to amend the License Act; presented, (1879) 51.

14. Bill to further amend the License Act; presented, (1879) 281. Committed, 281. Considered in Committee; amended; reported; passed. 292. By Council, 332. R. A., 363. (42-43 Vic., c. 3.) Vide *Committees*, 84.

15. Bill to amend the Quebec License Act of 1878, 41 Vic., chap. 3, by submitting the licenses for temperance hotels to the formalities prescribed by section 40 of the said law, to obtain a license to sell liquor in shops, (1883) 75. Order for second reading discharged; Bill withdrawn, 236.

16. Bill to amend the Quebec License Act, 1878, (41 Vict., chap. 3), and section 17 of the Act 43-44, Vict, chap. 11, by subjecting licenses for temperance hotels to certain formalities, (1884) 52. Motion to postpone second reading six years, superseded by an amendment; Second reading postpond three months, 160.

17. Bill to amend the License Act 1878, (1884) 225.

18. Bill to amend the Quebec License Act of 1878 and its amendments, (1887) 88.

19. Bill to amend the Act 43-44 Victoria, Chapter 11, respecting the Quebec License Act, (1887) 155. Referred, 211. Reported, 291, Considered reported and passed, 292. By Council, 294. R. A., 298. (50 Vic., c. 4.)

20. Bill respecting the Quebec License Act. (1887) 166 Committed, 179. Considered, amended, reported and passed, 181. By Council amended, 276. Amendments agreed to, 276. R. A., 298. (50 Vic. c. 3.) Vide *Committees*, 123.

Vide *Accounts*, 799. *Committees*, 83, *Quebec License Act*, 6.

License Duties :—Bill respecting certain License Duties for the raising of revenue for the purposes of this Province, (1883) 282. Committed, considered amended, reported, 292. Passed, 292. By Council, 316. R. A., 362 (46 Vic., c. 6.) Vide *Committees*, 76.

License Inspector :—Bill to change the title of Revenue Officer styled License Inspector, (1883) 33. Committed, 39. Considered, reported and passed, 44. By Council, 91. R. A., 360, (46 Vic., c. 6.)

Vide *Accounts*, 1267.

License Law :

1. Bill to amend the License Law of 1878; presented; His Excellency's recommendation signified, (1878) 72. Committed, 116. Considered and progress reported, 120, 121. Again considered, amended, reported and passed, 130. By Council, 141. R. A.. 147. (41-42 Vic., c. 4.)

2. Bill to amend the Quebec License Law and its amendments presented, (1880) 195. Committed, 242. Considered and amended 244. Re-committed, and amended, 248. Several motions to re-commit the Bill negatived, 251. Reported; passed, 252. By Council with amendments; agreed to, 273. R. A., 306. (43-44 Vic., c. 11.) Vide *Committees*, 85.

3. Petitions praying for amendments to the License Law; (1880) 64, 105. 160, 206, 219. (1882) 47, 134. (1883) 51, 60, 66, 74. (1887) 107, 164, Petitions *to be printed*, 134.

4. Petitions for amendments to the License Law; (1879) 21, 200.

5. Petitions for amendments to the License Law, viz :—Of the Roman Catholic Bishop of Rimouski, (1881) 26. Of the Anglican Bishop of Montreal,—of Geo. Williamson,—of C. H. Watherbee,—of D. B. Campbell,—of Robt. McCord,—of R. J. Elliott,—of W. G. Lyster,—of A. McMaster,—of B. F. Harvey,—of C. Leclair,—of Charles Smith,—of Rev. W. Anderson,—of Rev. Wm. Matheson, of John Shanks,—of Rev. Geo. Forneret,—of Rev. Thos. Fenwick, of W. F. Kay,—of Rev. W. J. Crothers,—of Ed. Edwards,—of Robt. Houston,—of Rev. J. Sykes,—of Rev. W. K. Shortt,—of W. S. Ingalls,—of A. B. Mills,—of John Higgins,—of G. C. Dyer,—of Rev. J. B. Dubois,—and of Arnold L. Arms, 55. Of Pierre Bilodeau, 60. Of the Right Rev. the Roman Catholic Bishop of Sherbrooke, 65. Of Rev. J. Chs. A. Desnoyers,—and of Rev. Arch. Duff, 90. Of His Grace the Archbishop of Quebec,—of the Rev. J. Bourassa,—of Paul Nadeau,—and F. X. Lavoie,—of the Hon. Jas. Ferrier.—of S. B. Thurber,—of W. Gentle,—of the Rev. W. J. Dart,—of the Rev. John Holmes,—of B. A. Cramer,—of D. Christie,—of R. Smith,—of Trueman Thomas,—of James Fields,—of A. E. Ives,—of the Rev. Samuel Jackson,—of the Rev. A. Gillies,—of the Rev. Joseph Merrick,—of Robt. Roy,—of the Rev. Wm. Scott,—of H. L. Robinson,—of Jas. Miller,—and of the Rev. J. Cattermole, 98. Of A. Choquet,—of Pierre Demers,—of Rev. A. L. Sentenne,—of the Rev. L. Collin,—of the Rev. F. Aubry,—of the Rev. J. B. Beauchamp,—of Rev. T. Brassard,—of Rev. F. Bourgault,—of Rev. L. A. Charlebois,—of Ls. Depocas,—of Monsignor J. Desautels,—of Rev. C. S. Huet,—of Rev. D. Maréchal,—of the Rev. N. Piché,—of the Rev. L. J. Piché,—of the Rev. J. Primeau,—of the Rev. J. O. Rémillard,—of the Rev. J. A. Provençal,—of John A. Purdee,—of P. A. Kennedy,—of J. E. Woodley,—and of the Rev. F. Birtz, 110. Of Rev. F. Pillotte,—of N. Ouellette,—of Rev. Jos. Martel—of Rev. F. X. Delâge,—of Rev. F. X. Tessier, and of Rev. J. M. Bernier, 121. Of Rev. John G. Brick, 156. Of the Rev. George Browne,—of the Rev. P. Beaudet,—of John S. Hall,—of Edward Hughes,—of Aaron Miller,—of Robert Stott,—of M. Lindsay,—of

License Law :—*continued.*

the Rev. A. L. Therrien,—of the Rev. T. H. Ball,—of J. R. McConnell,—of John Webster,—and of the Rev. A. Vilas, 165. Of Rev. D, Motte, 178. Roman Catholic Bishop of Three Rivers, 187. Of the officers and members of the Royal Victoria Lodge of the Independent Order of Good Templars,—of the Rev. J. J. Guay,—and of the Rev. B. Bernier, 217.

6. Bill to repeal section 37 of chap. 11; 43-44 Vic., (1881) 36. Considered in Committee, amended, reported and passed, 147.

7. Bill to amend the License Law of 1878 (1881) 48. Committed, 147. Considered, reported and passed, 207. By Council with amendments, 266. Agreed, to, 267. R. A., 309. 44-45 Vic., c. 4.)

8. Bill to repeal section 37 of the Act 43-44 Vic., chap. 11 ; presented, (1881) 36. Committed, considered, amended, reported and passed. 147.

9. Bill to amend sections 92 and 94 of the Quebec License Law, (1882) 309. Committed, 334. Considered, amended, reported and passed, 340. By Council, 355. R. A., 362. (45 Vic., c. 9.) Vide *Accounts*, 67, 68.

10. Bill, intituled " An Act to amend the Quebec License Law of 1878, 41 Vic., chap. 3, by making licenses for temperance hotels, subject to the formalities prescribed by ssection 7 of the said Act for obtaining tavern licenses " (1882) 42. Motion for second reading, Debate thereon adjourned, 86. Six months hoist proposed ; agreed to, 95.

11. Bill to amend section 96 of the Quebec License Law of 1878. (1885) 69, Committed, 93. Considered, amended, 99. Reported and passed, 101. By Council, 175. R. A. 321. (48 Vic., c. 8.)

12. Bill to amend the Quebec License Law of 1878, as regards the storage of gunpowder and other explosives, (1885) 232. Committed, 254. Considered amended, reported and passed, 257. By Council, 300.R. A. 322. (48 Vic., c. 9.)

13. Bill to amend the Quebec License Law of 1878 and its amendments ; read twice and committed, (1886) 205. Considered and progress reported, 223. Amended and reported 244. Passed, 250. By Council, 364. R. A. 432. (49-50 Vic., c. 3.) Vide *Committees*, 86.

Vide *Accounts*, 808.

Licenses :

1. Bill respecting certain duties on Licenses; presented, (1867-68) 116. Committed, 120. Considered reported and passed, 126. By Council, 154. R. A., 155. (31 Vic., c. 3.)

2. Bill respecting the issuing of Licenses; presented, (1869-70) 116. Committed, 124. Reported, 128. Passed, 133. By Council, 157. R. A., 191. (33 Vic., c. 3.)

Licenses :—*continued.*

3. Bill to consolidate and amend the laws respecting Licenses, and the duties and obligations of persons bound to hold the same; presented, (1870) 33. Committed and Resolutions respecting Licenses referred, 168. Considered and progress reported, 170. Again considered and amended, 171. Re-committed and amended, 187. Various motions to re-commit, negatived, 188. Reported and passed, 189. By Council, 218. R. A., 220. (34 Vic., c. 2.) Vide *Committees*, 77.

4. Bill respecting Marriage Licenses; presented, (1871) 38. Read a second time on a division; Committed, 46. Considered and amended, 56. Various motions to re-commit negatived, 76. Re-committed and further amended, 77. Read the third time and passed, 78. By Council, 107. R. A., 227. (35. Vic., c. 3.)

5. Petition for amendments to the Laws relating to, (1874-5) 32.

6. Bill to compel Assurers to take out out a license; presented, (1875) 135. Committed, 143. Considered, amended, reported and passed, 158. By Council, 194. R. A., 197. (39 Vic., c. 7.)

7. Bill to amend the Act of this Province 39 Victoria, chap. 7 to oblige Assurers to take out a license; presented, (1876) 136. Committed, considered, amended, reported and passed, 163. By Council, 192. R. A., 205. (40 Vic., c. 6.)

8. Bill to impose certain obligations on the holders of Licenses, and for other purposes; presented, (1876) 137.

9. Bill respecting Licenses; presented, (1876) 137.

10. Amounts collected for the issuing of Licenses, Vide *Accounts*, 803.

11. Petition praying that the tax for the granting of Licenses be increased, (1884) 50.

Vide *Accounts*, 801-807. *Committtees*, 77-87. *License Law*, 1-13. *Timber Licenses.*

Licenses, confiscation of :—Vide *Accounts*, 800.

Licenses of occupation :—Vide *Accounts*, 809.

Licenses to retail Spirituous Liquors :—Vide *Accounts*, 806, 1104.

Liddle, Mrs :—Vide *Accounts*, 810.

Lieutenant-Governor's residence :—Vide *Accounts*, 811.

Life Assurances :—Vide *Committees*, 355. *Insurance Companies*, 1, 2, 9, 33, 37, 41.

Limit-holders :—Vide *Accounts*, 812.

Limits of the Province of Quebec :—Vide *Committees*, 356. 357.

Linwick (Township) :—Vide *Roads*, 132.

Lisgar, Baron :—Vide *Addresses*, 14.

L'Islet (County) :—Vide *Elections*, 72, 73.

Literary and Historical Society :—Vide *Accounts*, 1230. *Quebec*, 85.

Literary Associations :—Vide *Associations*.

Literary Institutions, Hospitals and Charities :— Vide *Accounts*, 813.

Literary Works :—Grants made in aid of Literary Works, on recommendation of Committees, viz :—*Laperrière's* Decisions of the Speakers of the Legislative Assembly, and House of Commons of Canada, (1872) 62.

Little Bonaventure River :—Vide *Bridges*, 61.

Little Litchfield :—Vide *Territorial Divisions*, 61.

Loan :—Bill to authorize the raising by way of loan of an additional sum for the requirements of the Province, (1883) 307. Committed, considered, reported and passed, 312. By Council, 355. R. A., 363. (46 Vic., c. 11.) Vide *Accounts*, 814-822. *Committees*, 88, 358. *Provincial Debentures*, 1, 2.

Loan and Landed Credit Company :—Petition for an Act to allow the Loan and Landed Credit Company to reduce the number of its permanent shares and to grant it certain powers, (1883.) 59. Report of notice, 80. Bill presented, 81. Referred, 88. Reported, 122. Considered; reported and passed, 129. By Council with amendments; agreed to, 211. R. A., 361. (46 Vic., c. 56.)

Loan of $500,000 :—Vide *Accounts*, 815.

Local Councils :—Petition of P. Mason of the township of North Ham, for the abolition of Local Councils, (1867-68) 123.

Local Legislatures, Disallowance of Acts of :—Vide *Governor-Lieutenant*, 13.

Location Tickets :—Vide *Lands*, 24.

Longueuil (Town) :

1. Petition for an Act to amend the Act incorporating the said town, (1875) 27. Report of notice, 32. Bill presented, 32. Referred, 66. Reported amended, 104. Considered reported and passed, 121. By Council, 194. R. A. 195. (39 Vic., c. 46.)

2. Petition for amendments to their Act of incorporation, (1881) 35. Report of notice, 48.

3. Bill, intituled: "An Act to amend and consolidate the Act of incorporation of the town of Longueuil, 38 Vic., cap. 49. and the Act amending it, 39 Vic., cap. 46." (From Council), Referred, (1881) 174. Reported, 218. Considered, amended, reported and passed, 235. Amendments agreed to, by Council, 273. R. A., 307. (44-45 Vic., c. 75.)

4. Petition for amendments to the Act of incorporation of the town of, (1880) 81. Report of notice, 93. Bill presented, 93. Referred, 169. Report recommending that leave be granted to withdraw the Bill; and that the Fee be remitted, 220. Fee remitted, 234.

Longueuil (Town) :—*continued.*

5. Petition of the municipality, of the village of Longueuil, for an Act to erect the said village into a town, (1873-74) 29. Report of notice ; Bill presented, 38. Referred, 49. Reported, with amendments, 141. Considered, reported and passed, 152. By Council with amendments ; agreed to, 198. R. A., 204. (37 Vic., c. 49.)

6. Petition of the Grand Trunk Railway Company and others ; praying that their properties be not annexed to the town of Longueuil, (1880) 81.

7. Bill from the Legislative Council, intituled : " An Act to amend the Act 44-45 Vic., chapter 75, intituled : " An Act to amend and consolidate the act incorporating the town of Longueuil, 37 Vic., chap. 49 and the act amending the same, 39 Vict., chap. 46." (1886) 169. Read first time, 169. Referred, 173. Reported, 226, 270. Considered, reported and passed, 303. Amendments agreed to by Council, 320. R. A., 430. (49-50 Vic., c. 47.)

8. Petition for an Act to amend the Act 44-45 Victoria, chapter 75, intituled : " An Act to amend and consolidate the act of incorporation of the town of Longueuil, 37 Victoria, chapter 49, and the act amending the same, 39 Victoria, chapter, 46." (1886) 34. 160. Report of notice, 73. Bill presented, 318. Objection taken that this Bill affects prvate interests,—Mr. Speaker ruled that it is a public Bill, 422. Referred, 422. Petition for the repeal of clauses 229 and 230 of the act of incorporation of the town of Longueuil, 193.

9. Petition praying that their debt to the Municipal Loan Fund be remitted, (1882) 82.

10. Chambly Basin :—Vide *Accounts*, 194.

11. Club Montarville :—Petition for an Act of incorporation, (1869-70) 61. Report of notice, 71. Bill from Council ; read and referred, 152. Reported, 162. Committed, reported and passed, 181. R. A., 191. (33 Vic., c. 60.)

12. Hospice St. Antoine :—Vide *Accounts*, 823.

13. Hospice St. Paulin :—Vide *Accounts*, 824.

Sœurs de la Charité :

14. Petition for aid for an Hospital, (1876) 37.

15. Petition for aid for an Asylum, (1876) 37. (1881) 31.—Petition for aid, (1882) 16.—For a continuance of their annual grant, (1877-78) 48. (1880) 50.

Longueuil and Chambly Turnpike Road :—Vide *Accounts*, 1802. *Roads*, 133.

Longueuil Navigation Company :—Vide *Navigation Companies*, 4, 5.

Longueuil Wharf and Elevator Comapny :—Vide *Richelieu and Longueuil Railway Wharf and Elevator Company.*

Longues Pointes River :—Vide *Bridges*, 62, 63.

Loop-Line, Three Rivers :—Vide *Questions put by Members*, (1879) 170.

Loranger, township :—Vide *Accounts*, 825.

Lorn, Marquis of :—Vide *Addresses*, 15. *Committees*, 359.

Lotbinière Industrial and Agricultural Company :—*Agriculture*, 12.

Lots Cancelled :—Vide *Accounts*, 826.

Lotteries :—Bill to amend chap. 95 of the Consolidated Statutes of Canada, respecting Lotteries; presented, (1869) 59. Referred to a Select Committee, 91. Reported, 105. Passed, 109. By Council, 175. R. A., 220. (32 Vic., c. 36.) Vide *Committees*, 360.

Louiseville Water Works Company :—Petition for an Act to confirm the fifty years privilege granted to the Louiseville Water Works Company, by the Municipal Council of the town of Louiseville, (1382) 77. Report of notice, 93. Bill presented, 94. Referred, 101. Reported, 112. Considered in Committee, reported and passed, 128. By Council with an amendment; agreed to, 174. R. A., 204. (45 Vic., c. 81.)

Louthwood, A. :—Vide *Accounts*, 125.

Lower Canada Consolidated Municipal Loan Fund :—Bill respecting the; presented, (1880) 206. Committed, 242. Motion for House in Committee; Debate thereon adjourned, 246, 255. Considered in Committee and amended, 255. Re-committed; amended; reported; passed, 263. By Council, 296. R. A., 308. (43-44 Vic., c. 13.) Vide *Accounts*, 827.

Lowe (Township) :—Vide *Roads*, 134-135.

Lumber Company :

Quebec, New-York and Boston Lumber Company :—Petition of William Stoddard and others, for an Act of incorporation, (1869-70) 30. The 51st Rule suspended; Bill presented, 37. Reported, 105. Committed, 110. Order for House in Committee discharged, 113. Referred to Committee on Railways Canals, &c., 113. Reported, 141. Committed, considered, amended, reported, read the third time and passed, 147. By Council amended, 178. Agreed to, 179. R. A., 190. (33 Vic., c. 50.)

Lumbermen :—Petitition for an increase of the penalty for desertion from the employment of Lumbermen, (1869-70) 151.

Lumber Trade :—Vide *Timber*, 1.

Lunatic Asylums :

1. Bill respecting Lunatic Asylums subsidized by the Government; presented (1879) 45. Committed, 114. Considered and progress reported; to be re-printed as amended, 140. Again considered, amended reported and passed, 158. By Council, 220. R. A., 361. (42-43 Vic., c. 13.)

2. Bill respecting Lunatic Asylums subsidized by the Government in the Province of Quebec; presented (1880) 161, 282. Considered in Committee; amended; reported; passed, 288. By Council, 305. R. A., 307. (43-44 Vic., c. 14) Vide *Committees*, 89.

Lunatic Asylums :—*continued.*

3. Bill respecting Lunatic Asylums subsidized by the Province of Quebec, (1884) 41. Committed; Resolutions referred, 219. Considered and amended; amendments agreed to, 290. Bill passed, 301. By Council with amendments, 348. Agreed to, 349. R. A., 380. (47 Vic., c. 20.) Vide *Committees*, 91.

4. Bill respecting Lunatic Asylums subsidized by the Province of Quebec, (1885) 134. Debate on motion for 2nd reading adjourned, 178, 181. Commited, 183. Considered and progress reported, 185. Further Considered, amended, reported and passed, 221. By Council with amendments, 285. Read twice, 286. Agreed to, 289. R. A., 320. (48 Vic., c, 34. Vide *Committees*, 90.

Vide *Accounts*, 828-836.

Lunatic Asylums for Protestants :—Vide *Accounts*, 836.

Lunatics :—Vide *Accounts*, 837-839.

M.

Macadamized Roads :—Vide *Roads*, 31, 104, 109, 201, 276, 322.

MacDonald. Angus :

Petition of Olivier Robitaille, M. D., praying to be authorized to sell the immovable property of the late Augus Macdonald, (1867-68) 19. Report of notice, 24. Bill presented, 32. Preamble not proven, 57. Fee refunded, 68.

2. Petition of Ol. Robitaille, M. D., for an Act to authorize him to sell the movable and immovable property of the late Angus Macdonald, (1869) 36. Report of notice, 40. Bill presented, 43. Reported amended, 79. Motion to postpone second reading one week negatived; Committed, 85. Reported amended, 88. Passed, 90. By Council, 125. R., A. 220. (32 Vic., c. 96.)

Macdonald, Duncan :—Vide *Accounts*, 840, 841.

McGill University :—Vide *Accounts*, 922. *Montreal*, 162-172. *Medical professions*, 18.

McGreevy, Thomas :—Vide *Accounts*, 842.

McMahon et al :—Vide *Accounts*, 843.

Maddington (Township) :—Vide *Roads*, 136-139.

Maganacippi River Improvement Company :—Vide *Navigation Companies*, 6.

Magdalen Islands :—Vide *Accounts*, 844. *Committees*, 92, 361-364. *Territorial Divisions*, 62.

ec, (1884) 41.
ments agreed
to, 349. R. A.,

c, (1885) 134.
3. Considered
d passed, 221.
. A., 320. (48

immovable
24. Bill pre-

movable and
f notice, 40.
reading one
Council, 125.

18.

visions, 62.

JL
253
A78
V.2

57445

M.

Macadamized Roads :—Vide *Roads*, 31, 101, 103, 201, 276, 322.

MacDonald, Angus

1. Petition of Olivier Robitaille, M. D., praying to be authorized to sell the immovable [illegible] Angus Macdonald, (1867-68) 19. Report of notice, 24. Bill pre- [illegible] not proven, 57. Fee refunded, 68.

2. Petition of O. Robitaille, M. D., for an Act to authorize him to sell the movable and immovable property of the late Angus Macdonald, (1869) 36. Report of notice, 40. Bill presented, 43. Reported amended, 79. Motion to postpone second reading one week negatived. Committed, 85. Reported amended, 88. Passed, 90. By Council, 125. R. A. [illegible] 32 Vic. c. 96.

Macdonald, Duncan :—Vide *Accounts*, 840, 841.

McGill University :—Vide *Accounts*, 922. *Montreal*, 162-172. *Medical professions*, 18.

McGreevy, Thomas :—Vide *Accounts*, 842.

McMahon et al :—Vide *Accounts*, 843.

Maddington (Township) :—Vide *Roads*, 136-139.

Maganacippi River Improvement Company :—Vide *Navigation Companies*, 6.

Magdalen Islands :—Vide *Accounts*, 844. *Committees*, 92, 361-364. *Territorial Divisions*, 62.

M
M
M
M

Ma
Ma
Ma
Ma
Ma
Ma

Magistrate's Courts :—Vide *Justice Administration of*, 32-43.

Magog School Commissioners :—Vide *Accounts*, 845, 846.

Magog School Tax :—Vide *Education*, 72.

Magog Textile and Print Company :—Petition for an act to authorize the Magog Textile and Print Company to borrow money and issue debentures ; (1885) 34. Report of notice, 39. Bill presented 39. Referred, 45. Reported, 58. Considered reported and passed, 62. By Council, 102. R. A., 320. (48 Vic., c. 61.)

Maguire, W. :—Vide *Accounts*, 704.

Major, A. B. :—Vide *Law, Practice, of* 19.

Mailloux (Township) :—Vide *Bridges*, 64, *Roads*, 140. *Territorial Divisions*, 63.

Malbaie (Township) :—Vide *Territorial Divisions*, 64.

Male Orphan Asylum (Church of England) : - Vide *Accounts*, 1232. *Quebec*, 88.

Maniwaki, Sisters of Charity :—Petition for an increased annual grant (1876) 81. (1877-8) 52. (1879) 50.

Manufactories :

1. Bill to encourage the introduction and establishment of manufactories in this Province ; presented, (1870) 33. Refered to a Select Committee, 65. Reported with amendmends, 85. Reported ; passed 110. By Council with amendments, 205. Agreed to, 206. R. A., 220. (34 Vic., c. 18.) Vide *Committees*, 365.

2. Bill to encourage the manufacture of Beet root Sugar ; presented, (1874-5) 224. Read a second and the third time and passed, 239. By Council with an amendment, 272. Considered, 273. Again considered and agreed to, 275. R. A., 316. (38 Vic., c. 4.)

3. Bill to protect the Manufacture of Cheese and Butter in this Province ; From Council ; read, (1869-70) 116. Committed, 120. Report progress, 125. Amended, 130. Agreed to, 134. Passed, 139. Amendments agreed to. By Council, 152. R. A., 191, (33 Vic. c. 30.)

Manufacturing Companies :

1. **Montreal Manufacturing Company** :—Petition for an Act of incorporation, (1867-78) 19. 51st Rule suspended, 26. Bill presented, 37. Reported, with amendments, 64. Committed, 78. Considered and amended, 84. Passed, 87. By Council, 132. R. A., 155. (31 Vic., c. 42.)

2. **Paton Manufacturing Company of Sherbrooke** :—Petition praying that their property be exempt from taxation for a period of 20 years, (1872) 22.

Manufacturing Companies :—*continued.*

Paton Manufacturing Company of Sherbrooke :—*continued.*

3. Petition for amendments to their Act of incorporation, (1875) 64. Report of notice, 68. Bill to authorize the Paton Manufacturing Company of Sherbrooke to issue preferential stock of the said Company; presented; 51st Rule suspended, 68. Referred, 103. Reported, 140. Considered, reported and passed, 150. By Council, 188. R. A., 197. (39 Vic., c. 67.)

4. Petition for an Act to abolish the preferential shares of the capital stock of the Paton Manufacturing Company, issued under the authority of the Act of this Province 39 Victoria, cap. 67, and to repeal the said Act, (1884) 50. Report of notice, 58. Bill presented, 59. Referred, 67. Reported, 78. Considered, amended, reported and passed, 87. By Council, 144. R. A., 380. (47 Vic., c. 69.)

5. Richelieu Paper Manufacturing Company :—Petition for an Act of incorporation, (1883) 66. Report of notice, 70. Bill presented, 71. Referred, 88. Reported, 110. Considered, reported and passed, 128. By Council with amendments; agreed to, 172. R. A., 361. (46 Vic., c. 73.)

6. Richelieu Hydraulic and Manufacturing Company :—Petition for an Act of incorporation, (1872) 85. Report of notice, 98. Bill presented, 99. Referred, 185. Reported amended, 204. Considered, amended, reported and passed, 209. By Council, 269. R. A., 273. (36 Vic., c. 74.)

7. Petition for amendments to their Act of incorporation, (1883) 98. Report of notice, 122. Bill presented, 123. Referred, 130. Reported, 162. Considered, reported and passed, 183. By Council with amendments, 245. Agreed to, 248. R. A., 362. (46 Vic., c. 75.)

8. Petition for an Act to amend their Act of incorporation. (1875) 27. Report of notice, 36. Bill presented, 36. Referred, 66. Reported, 107. Considered, reported and passed, 121. By Council, 166. R. A., 195. (39 Vic., c. 59.)

9. Petition for amendments to its Act of incorporation, (1880) 74. Report of notice, 82. Bill presented, 93. Referred, 103. Reported, 167. Conssidered in Committee; reported and passed, 176. By Council, 253. R. A., 306. (43-44 Vic., c. 91.)

10. Rivière-du-Loup, Agricultural and Manufacturing Company :—Petition for an Act to incorporate the Manufacturing and Agricultural Company of Rivière-du-Loup, (1881) 55. Report of notice, 79. Bill presented, 81. Referred to the P. B. Committee, 96. Report, 194. Order of reference rescinded; Bill referred to Railway Committee, 194. Reported, 222. Considered, amended, reported and passed, 262. By Council, 291. R. A., 308. (44-45 Vic., c. 64.)

11. St. Jean and Iberville, Hydraulic and Manufacturing Company :—Petition for an Act to incorporate the, (1887) 80. Report of notice, 108. Bill presented, 108. Referred, 124. Reported amended, 142. Considered, reported and passed, 149. By Council with amendments, 206. Agreed to, 207. R. A., 297. (50 Vic., c. 48. Petitions against this Bill, 152, 157.

12. St. Louis Hydraulic Company :—Bill to incorporate the; presented, and 49th Rule suspended, (1867-68) 89. Reported amended, 119. Committed, considered and reported with amendments, 131. Passed, 136. By Council, 152. Reserved, 156.

Manufacturing Companies :—*continued.*

St. Louis Hydraulic Company :—*continued.*

13. Petition of James Hodges, for an Act of incorporation under the name of the St. Louis Hydraulic Company, (1869) 58. Re-commend suspension of 51st Rule, 61. Bill presented, 62. Report that the Committee have granted leave to withdraw the Bill; Fee remitted, 163. Petitions against, 124, 172.

14. St Pierre Land and Manufacturing Company :—Petition for an Act of incorporation, (1874-5) 118. Notice sufficient, 123. Bill presented, 126. Referred, 134. Reported with amendments, 199. Considered in Committee; reported; passed, 228. By Council 292. R. A., 314. (38 Vic., c. 84.)

15. Sherbrooke Iron Manufacturing Company :—Petition for an Act to incorporate the Sherbrooke Iron Manufacturing Company, (1882) 104. Report of notice ; Bill presented, 108. Referred, 125. Reported, 166. Considered in Committee and progress reported, 172. Further considered, amended, reported and, passed, 175. By Council, 225, R. A., 363. (45 Vic., c. 72.)

16. Sherbrooke, Manufacturing Company :—Petition for an Act of incorporation, (1874-5) 70, Report of notice, 78. Bill presented, 79. Referred, 93. Reported with amendments, 132. Considered in Committee, reported; passed, 145. By Council, 225. R. A., 313. (38 Vic., c. 86.)

17. Témiscouata Manufacturing and Agricultural Company :—Petition for an Act to incorporate the Témiscouata Manufacturing and Agricultural Company, (1882) 46. Report of notice, 55. Bill presented, 78. Referred, 101. Reported, 153, 157. Considered in Committee, amended, reported and passed, 180 By Council with amendments, 227. Considered, 228. Agreed to, 233. R. A., 362. (45 Vic., c. 69.)

Manuscrits, Collection de :—Vide *Accounts*, 847, 848.

Maps of the Old Province of Canada :—Vide *Accounts*, 851.

Maria, Carleton and Nouvelle, Parishes of :—Vide *Accounts*, 849.

Marien :—Vide *Accounts*, 850.

Marie à Caich River :—Vide *Bridges*, 65.

Marieville, Orphelinat de :—Petition for an Act to incorporate *l'Orphelinat de Marieville*, (1882) 16. Report of notice, 55. Bill presented, 54. Referred, 76. Reported, 104. Considered in Committee, reported and passed, 109. By Council with amendments, 169. Agreed to, 169. Fee remitted, 237. R. A., 204, (40 Vic., c. 94.)

Marine Assurance Company :—Vide *Insurance Companies*, 35.

Maritime Road :—Vide *Accounts* 852.

Marois, Louis :—Vide *Justice, administration of*, 89.

Marquette, Mr. B. :—Vide *Legislative Assembly* 49.

Marquis of Lorne :—Vide *Addresses*, 15.

Marriage Licenses :—Vide *Committees*, 93. *Licenses*, 4.

Marsden, W. :—Vide *Medical profession*, 7.

Marsouins :—Vide *Fisheries*, 2.

Martel, Councillor of Chambly Basin :—Vide *Accounts*, 195.

Martel, Dr. :—Vide *Accounts*, 853.

Mascouche :—Vide *Accounts*, 1589, 1590.

Masham and Eardly (Townships) :—Vide *Roads*, 141.

Maskinongé, Hopital St. Paulin de :—Statement of affairs, Vide *Accounts*, 1610.

Maskinongé, Providence Ste. Ursule :—Vide *Accounts*, 1614.

Maskinongé River :—Vide *Bridges*, 66, 67.

Maskinongé :—Vide *St. Gabriel de Brandon.*

Massachusetts Exhibition :Vide *Accounts*, 854.

Massawippi and Grand Trunk Junction Railway Company :—Vide *Railways*, 107.

Massawippi and Magog Junction Railway Company :—Vide *Railways*, 108.

Massawippi Valley Railway Company :—Vide *Railways*, 109, 110.

Massiah, Christopher :—Vide *Accounts*, 855-857.

Masson College :—Vide *Education*, 105.

Masson, Damase :—Petition for an Act to authorize the sale of certain substituted property belonging to the estate of the late Damase Masson and his wife. (1885) 68. Report of notice, 75. Bill presented, 76. Referred, 80. Reported, 95. Considered, amended, reported and passed, 108. By Council, 175. R. A., 321. (48 Vic., c. 80.)

Masson, Hon. Joseph :—Bill to authorize the testamentary executors of the late Hon. Jos. Masson to build upon their property in Port and Common streets, without regard to the new city plans; presented, read twice and referred, (1879) 247. Recommend that leave be granted to withdraw the Bill, and that the Fee be remitted 305.

Masson, Hon. L. F. R. and others :—Petition for an Act to authorize them to build on Port street, (1879) 139. Referred, 139. Report of notice, 154.

Masson, L. H. :—Vide *Accounts*, 858.

Masters and Servants :

1. Bill further to amend Chapter 27 of the Consolidated Statutes for Lower Canada, respecting, Masters and Servants in the country parts; presented, (1869-70) 133. Committed, 154. Reported amended, 168. Amendments agreed to; Bill read the third time and passed, 174. By Council, 183. R. A., 192. (33 Vic., c. 20.)

Masters and Servants :—*continued.*

2. Bill to amend ch. 27 of Con. Stats. for L. C., respecting ; presented, (1879) 225.

3. Bill respecting Masters and Servants, (1881) 24. Considered in Committee and progress reported, 58, 70. Amended and passed, 75. By Council with amendments, 183. Read first time, 184. Agreed to, 217. R. A., 307. (44-45 Vic., c. 15.)

4. Bill to extend and define the liability of masters to indemnify their employees for personal injuries received by the latter while in the performance of their duty, (1884) 47. Committed, 89, Order discharged ; Bill referred, 108; Reported, 128. Order for House in Committee postponed three months, 159.

5. Bill to amend the Act 44-45 Victoria, chapter 15, respecting Masters and Servants, (1887) 69, Referred, 133. Vide *Accounts*, 859.

Mastigouche River : - Vide *Bridges*, 68 *Navigations*, 9.

Matane :—Vide *Accounts*, 860. *Court House and Goals*, 6. *Telegraphe Lines.*

Matawan and Quebec District Railway Company :—Vide *Railways*, 111.

Mathieu, Joseph :—Vide *Accounts*, 861.

Maurois, M. :—Vide *Accounts*, 862.

Mayrand, Pierre :—Vide *Navigations*, 3.

Mayrand, Ant. :—Vide *Navigations*, 10.

Mechanic, Builder and Laborer :—Bill to secure the payment of the Mechanic, Builder, Laborer and of all those who have worked at the construction of any building (1881) 18.

Medical Board :—Vide *Accounts*, 1169.

Medical Profession.

I. Public Bills relative to the Study and Practice of Medicine, 1.—15.

II. Petitions relative to Particular Medical Schools, and Proceedings thereon, 16—21.

III. Petitions from various persons for admission to practice as Physicians and Surgeons, 22—23.

IV. Other Petitions in relation to the Medical Profession, 24.

I. Public Bills relative to the Study and Practice of Medicine:

1. Bill to amend Chapter 76 of the Consolidated Statutes of Canada, respecting the practice of Physic and Surgery and the sudy of Anatomy; presented, (1871) 46.

2. Bill to amend Chap. 76 of the Con. Stats. of Canada, respecting the practice of Physic and Surgery and the study of Anatomy; presented, (1872) 70. Committed, 179. Considered, reported and passed, 203. By Council, 268. R. A., 272. (36 Vic., c. 29.)

3. Bill to amend chap. 71 of the Consolidated Statutes for Lower Canada; presented, (1874-5) 126. Committed, 157. Considered in Committee; reported, passed, 205. By Council, 297. R. A,, 315. (38 Vic., c. 35.)

4. Bill to amend chap. 76. of the Con. Stats. of Canada, respecting the Practice of Physic and Surgery and the study of Anatomy; presented, (1874-5) 38. Committed, considered and amended in Committee; reported and passed, 106. By Council, 156. R. A., 312. (38 Vic., c. 36,

5. Bill concerning the Medical Profession of the Province of Quebec; presented, (1875) 44. Referred, 84. Vide *Committees*, 366.

6. Petition of the College of Physicians and Surgeons of Lower Canada, for an Act of incorporation, (1876) 58. Report of notice, 64. Bill presented, 65. Referred to the Committee on the Bill respecting the Medical Profession, 111. Report that the provisions of these two Bills have been combined into one, 133. Considered and progress reported, 150. Again considered amended, reported and passed, 166. By Council, 192. R. A., 203. (40 Vic., c. 26.) Petition against, 128. Vide *Committees*, 366.

7. Petition praying that the Bill relating to the profession of Medicine and Surgery, and the Bill respecting the Medical Profession, may not become law, (1876) 128.

8. Bill respecting the Medical Profession in this Province; presented, (1876) 61. Referred to a Select Committee, 110. Report that they have combined the provisions of this Bill with the Bill to amend and consolidate the Acts relating to the profession of Medicine and Surgery, 133. Vide *Committees*, 367.

9. Bill to amend the Act 40 Vict., chap. 26, respecting the Medical Profession in this Province: Vide *Bar of Lower Canada.*

10. Bill to amend and consolidate the Acts respecting the Profession of Medicine and Surgery; presented (1879) 41. Referred to a Select Committee, 113. First Report, 117. Member added, 117. Second Report, 154. To be re-printed 154. Considered in Committee and progress reported, 210. Further considered and amended, 261. Re-committed and progress reported, 281. Again re-committed and amended, 288. Motion to-recommit Negatived, 292. Amendments agreed to, 294. Passed, 302. By Council with amendments, 328. Considered 329. Agreed to, 332. R. A., 362. (42-43 Vic. c. 37.) Vide *Committees*, 368.

11. Bill to further amend chap. 76. of Con. Stats. of Canada, respecting the practice of Medicine and Surgery and the study of Anatomy; presented, (1879) 132. Committed, 212. Considered in Committee; reported; passed, 231. By Council with amendments, 304. Agreed to, 304. R. A., 363. (42-43 Vic., c. 38.)

I. Public Bills relative to the study and practice of Medicine :

12. Bill to amend chap. 37 of the Act 42-43 Victoria, respecting the Medical Profession ; presented, (1880) 149.

13. Bill to amend the Act 40 Vic., chap. 26, relating to the Profession of Medicine and Surgery in the Province of Quebec ; presented (1877-8) 74. Motion for second reading, Debate thereon adjourned, 136. Debate resumed ; Objection taken that the Debate had commenced yesterday and was not adjourned : Mr. Speaker overruled the objection, 142. Amended, moved and negatived ; Bill committed, 143. Considered, amended reported and passed, 150. By Council, 195. R. A., 230. (41 Vic., c. 23.)

14. Bill to amend the Act 42-43 Victoria, chap. 37, respecting the Profession of Medicine and Surgery, (1882) 24. Referred, 50. Reported, 140. To be re-printed, 140. Considered in Committee and amended, 158. Reported and passed, 166. By Council with an amendment, 213. Agreed to, 214. R. A., 362. (45 Vic., c. 32.) Vide *Committees*, 369.

15. Bill to amend the law respecting the Medical and Surgical Profession in the Province of Quebec, (1885) 232.

II. Petitions relative to particular Medical Schools, and proceedings thereon, viz :

16. Bishop's College, Medical Faculty of the University of :—Petition for aid, (1874-5) 22. (1875) 15.

17. Bishop's College, Medical Faculty of :—Petition for a continuance of their annual grant, (1877-78) 48.

18. McGill University, Medical Faculty of :—Petition for a continuance of their annual grant, (1874-75) 77. Vide *Montreal*, 169—172, (1875) 55, (1876) 72. (1877-8) 69.

19. Montreal School of Medicine and Surgery :—Petition for aid, (1867-68) 38. (1869) 89, (1870) 52, (1871) 92, (1872) 68, (1873-4) 52, 75, (1874-5) 64, (1875) 55, (1876) 72, (1877-8) 59. Vide *Accounts*, 941.

20. Montreal School of Medicine and Surgery, Victoria Faculty :—Vide *Accounts*, 942.

21. Pharmaceutical Association :—Petition for amendments to their Act of incorporation, (1874-75 48. Report of notice, 54. Bill presented, 68. Referred, 75. Reported with amendments, 108. Considered and amended in Committee ; reported ; passed, 116. By Council with amendments ; considered, 206. Agreed to, 228. R. A., 313. (38 Vic., c. 37.)

III. Petitions from various persons for admission to practice as Physicians and Surgeons, and proceedings thereon *viz :*

22. Burke, Robert J. :—Petiton for an Act to authorize the College of Physicians and Surgeons to admit him to the practice of medicine, (1877-78) 51. Report of notice, 56. Bill presented, 57. Referred, 66. Report recommending that the promoter of this Bill have leave to withdraw it, and that the fee be remitted, 172.

23. Whitcher, Theodore Davis :—Petition for an Act to authorize him to practice Medicine and Surgery in the Province of Quebec, (1880) 53. Report of notice, 64. Bill presented, 65. Referred, 79. Report that the preamble has not been proved, 99. Fee refunded, 106. Petitions against the foregoing, 64, 74.

IV. Other Petitions in relation to the Medical Profession :—

24. Petitions for amendments to the Medical Act of 1876, (1877-8) 141, 144.

Megantic Fish and Game Club ;—Vide *Accounts*, 863.

Megantic Mining Company : —Vide *Mining Companies*, 10.

Melbourne (Township) :—Vide *Roads*. 142.

Members.

I. Bills relative to Members, 1.—13.

II. Orders, Resolutions, and Questions negatived, relative to Members 14—29.

III. Oaths administered to Members 30 31.

IV. Attendance of Members 32—35.

V. Complaints made by or concerning Members 36—59.

VI. Members admonished 39, 40.

VII. Members vacate their seats 60, 61.

VIII. Incidental Proceedings 62—72.

I. Bills relative to Members:—

1. Respecting the indemnity of Members of the Legislature, and the salary of the Speaker of the Legislative Assembly, (1867-68) 29. Read a second time, 42. Passed, 48. By Council, 59. R. A., 154. (31 Vic., c. 5.) Vide *Committees*, 94.

2. Respecting the indemnity to Members of the Legislature and the salary of the Speaker of the Legislative Assembly; presented, (1869) 190. Read a second time, 194. Passed, 199. By Council, 218. R. A., 222. (32 Vic., c. 2.)

3. Bill respecting the indemnity to Members of the Legislature and the salary of the Speaker of the Legislative Assembly; presented, (1869-70) 40. Read second time, 50. Passed, 60. By Council, 128. R. A., 190. (33 Vic., c. 4.) Vide *Committees*, 95.

4. Bill to amend the laws respecting the salaries of the Speakers of the Legislative Council and the Legislative Assembly of the Province of Quebec, and the indemnity allowed to Members of both Houses; presented, (1871) 34. Motion for second reading, negatived, 71.

5. Bill to amend the Act respecting the indemnity to Members of the Legislature and the salary of the Speaker of the Legislative Assembly; presented, (1878) 45. Committed, considered and amended, 125. Reported and passed, 131. By Council, 141. R. A., 147. (41-42 Vic., c. 2.)

6. Petitions praying that the salary of the Speaker and that of the Members of the Legislative Assembly, be decreased, (1878) 99, 112, 132, 137, 146.

7. Bill to abolish the property qualification of Members; presented, (1879) 45.

8. Bill to complete the provisions respecting the property qualification of Members; presented, (1879) 111. Committed, 212.

9. Bill to abolish the property qualification of Members of the Legislative Assembly of Quebec; presented, (1880) 75. Motion for second reading; Debate thereon, 177. Motion for second reading; negatived, 184.

10. Bill to complete the provisions respecting the property qualification of the Members of the Legislative Assembly of Quebec; presented, (1880) 93. Committed; considered in Committee; no Report, 185. Motion to re-commit the Bill with an instruction to report on the same,—Mr. Speaker ruled the motion out of order, 233.—That the Committee be instructed to report the Bill,—Mr. Speaker ruled that the motion is not in order, 286. Motion for House again in Committee, ruled out of order, 286.

11. Bill to abolish the property qualification of Members of the Legislative Assembly of Quebec, (1881) 36.

12. Bill to abolish the property qualification of Members of the Legislative Assembly, (1882) 30. Referred, 150. Reported, 153. To be reprinted, 154. Considered in Committee, amended, reported and passed, 208. By Council with an amendment, 256. Considered, 256. Agreed to, 332. R. A., 362. (45 Vic., c. 7.)

13. Bill to amend the Act 33 Victoria, chapter 4 and the Act amending the same. (1885) 282. Committed, considered, reported and passed, 294. By Council, 317. R. A., 322. (48 Vic., c. 4.) Vide *Committees*, 96.

II. Orders, Resolutions, and Questions negatived, relative to Members:

14. That a Member when about to speak shall rise and address the Speaker uncovered, who when two rise at once, shall decide which shall speak, (1867-68) 10th and 11th. Rules, 138

15. That no Member shall vote upon any Question in which he has a direct pecuniary interest, (1867-68) 16th Rule, 138.

16. That when a question is put no Member shall leave or cross the House ; nor when a Member is speaking, shall any other Member interrupt him, except to order, (1867-68.) 17th Rule, 138.

17. That a Member called to order shall sit down ; the House, if appealed to, shall decide the case without debate, (1867-68) 12th Rule, 138.

18. That no Member shall speak disrespectfully of the Queen, the Royal family, the Governor or the Lieutenant-Governor, nor use improper language, nor speak beside the Question, (1867-68) 13th Rule, 138.

19. That each Member may require the Question to be read for his information, (1867-68) 14th Rule, 138.

20. That no Member shall speak more than once on the same question, except in explanation, (1867-68) 15th Rule, 138.

21. That the House may be cleared of strangers, if required by one Member, (1867-68) 6th Rule, 137.

22. That no Member shall absent himself without leave (1867-68) 18th Rule, 138.

23. That it anything come in question touching the election of any Member, he shall withdraw during the discussion, That if any Member shall have been returned by bribery, the House will proceed with the utmost severity against all persons concerned therein ; That the offer of any money or advantage to any Member for promoting any matter before the House, is a high crime and misdemeanor. (Sessional Order)—(1867-68) 6. (1869) 7. (1869-70) 8. (1870) 5. (1871) 6. (1872) 6. (1873-74) 11. (1874-5) 15. (1875) 4. (1876) 9. (1877-8) 6. (1878) 5. (1879) 5. (1880) 6. (1881) 6. (1882) 6. (1883) 15. (1884) 15. (1885) 7.

24. That the alleged resignation of Sidney Bellingham Esquire, be not considered sufficient to declare his seat vacant, inasmuch as it is not in conformity with the law, (1876) 16.

25. Resolutions fixing the Sessional allowance of Members and the salary of the Speaker, (1867-68) 22, 28; Bill presented ;—Vide *supra*, 1. (1869) 187. Motion to amend the same by leaving out $600 and inserting $450, negatived, 189. Bill presented.—Vide *supra*, 2.

26. Resolution to re-enact and make permanent the salary of the Speaker and the indemnity to Members, (1869-70) 32. Bill presented, 40.—Vide *supra*, 3.

II. Orders, Resolutions, and Questions Negatived, &c :—*continued.*

27. That the indemnity be paid to certain Members as if they had taken their seats at the commencement of the Session, (1883) 298.

28. That the indemnity be paid to a certain Member without deducting therefrom, days during which he had been prevented by illness, from attending, (1883) 312.

29. That for the purposes of indemnity a certain Member who took his seat on the 11th May last, be considered as if he had been a Member from the opening of the Session, (1886) 303.

III. Oaths administered to Members :

30. By Commissioners appointed for the purpose by the Lieutenant-Governor; At the commencement of a new Parliament, (1867-68) 1, (1871) 1. (1875) 1. (1878) 1. (1882) 1, 32. (1887) 1, 11.—Members returned upon new writs, (1869) 7, 47. (1869-70) 7, 19. (1870) 4. (1872) 5, 254. (1873-74) 11. (1874-75) 14. (1876) 6, 20, 79. (1877-78) 5, 22. (1879) 5, 18, 23, 114. (1880) 4. (1881) 2. (1883) 12, 70, 80. (1884) 12, 13, 28, 31, 35, 61, (1885) 5, 33. (1886) 7, 130.

31. By the Clerk of the House :—Members of Election Committees (General or Special) 1869), 54, 64. (1869-70) 59. (1870) 42 (1871) 85. (1872) 50.

IV. Attendance of Members :

32. Members obtain leave of absence, no reason assigned, (1867-68) 108, (1869-70) 84. (1875) 21. On account of urgent private business, (1869) 107, (1869-70) 118, 135, (1871) 107. Illness in family, (1869-70) 17, 118, 122.

33. Members of Election Committees absent from the House at the time appointed for swearing them :—Vide *Elections*, 128, 134.

34. Members reported absent from Election Committees of which they are members.—Vide *Elections*, 162.

35. Ordered to attend in their places; on being reported absent from Election Committees, (1872) 16.

V. Complaints made by or concerning Members :

36. A statement made in the House, that Hon. Mr. Cauchon, Member for the county of Montmorency was one of the proprietors of the Beauport Lunatic Asylum, when he was elected at the last General Election ; Motion to refer the matter to the Committee on Privileges and Elections ; Debate adjourned, (1872) 37. Debate resumed ; motion agreed to, 45.

37. A Member states in the House that he has been traduced in a newspaper (1874-5) 218.

38. A Member rose in his place and stated that he is credibly informed and believes it to be true, that the Honorable the Provincial-Secretary, acted as Director of the Laurentian Railway in virtue of a qualification, received from J. Bte. Deslongchamps, (1877-8) 173. Motion to refer the said matter to a Select Committee ; objection taken that this matter cannot be referred to a Select Committee, but should be referred to the Committee appointed for that purpose,—Mr. Speaker defers his decision till the evening sitting ; objection withdrawn, 174. Statement further considered ; Question to refer the matter, to a Select Committee again proposed ; amendment that the said statement does not reflect on the honor and dignity of the House, nor does it amount to a breach of its privileges ; carried, 175.

39. A Member rose in his place and stated that he is credibly informed and believes it to be true that Georges H. Deschênes, Esq., member for Témiscouata, made and signed a document, acknowledging to have stated that one Charles Bertrand, a candate at the time of the election of Elie Mailloux in 1872 had sold himself for $500, &c., and declaring that the same is a lie invented by him to destroy Mr. Bertrand as a public man, &c., Motion to refer the said matter to the Committee on Privileges and Elections ; Debate adjourned, (1875), 118. Order for resuming Debate postponed, 131. Debate resumed, 135. Referred to Committee on Privileges and Elections, 136. Report, 175. Motion to concur in Report ; amendment thereto that Mr. Deschênes is unworthy to sit in this House, negatived, 179. Motion proposed that Mr. Deschênes be taken into the custody of the Sergeant-at-Arms and reprimanded by the Speaker ; amendment, that he be requested to take his seat and be severely reprimanded by the Speaker, carried, 180. Reprimand entered on the Journals, 181.

40. A Member having used unparliamentary expressions, is called upon to withdraw the same, which he refuses to do,—Mr. Speaker then postpones the further consideration of the subject till a future day ; Further consideration of the subject resumed Mr. Speaker again calls upon the Honorable Member to withdraw the expression which he had made use of, who states that as the proceeding appears to him to be irregular, he is not obliged to reply, (1877-78) 138. Mr. Speaker submits his conduct to the judgment of the House ; Question proposed, that he be admonished by Mr. Speaker, and objection being raised that no proceeding can be taken on words supposed to be spoken as they were not taken down in writing.—Mr. Speaker ruled that as immediate action was taken, it was not necessary to have the words entered in the Journals ; His decision confirmed, on appeal, 139. Amendment proposed, that as there is no

V. Complaints made by or concerning Members :—*continued.*

evidence in the records of this House of the facts alleged in the motion, this House cannot safely proceed to vote on the Question, negatived; main motion agreed to, 140. The Honorable Member is then admonished by Mr. Speaker, 141. Motion, that the entries in the Journals referring to the above proceeding be expunged; Negatived, 147.

41. A Member rose in his place and stated that he had been requested to present a Petition alleging certain facts with respect to the conduct of an Honorable Member of this House, which are contrary to its rules and privileges ; objection taken that this proceeding is not in order,—Mr Speaker ruled that it is not in order ; Another objection taken that the Question of privilege cannot be raised until the Debate on the motion now before the House has ended.—Mr Speaker sustained the objection, on the ground that the Question of Privilege now raised has no reference to the motion under debate, (1878) 69.

42. A Member rose in his place and requested that certain words which had just been pronounced by the member for Bonaventure, be entered on the Journals of this House; And the same being entered ; the Member for Bonaventure then withdrew certain expressions which are not parliamentary, (1878) 103.

43. A Member rose in his place and stated that the Honorable Member for Montreal East having declared that the letter which he (Mr. Joly) had just read was not in the hand writing of the signer, neither was the signature and that he knew who had written and signed it, called upon Mr. Taillon to declare the name of the person, as he (Mr. Joly) did not wish to remain under the weight of a suspicion of having laid before the House a letter which appears to be a forgery,—Mr. Taillon refused to name the persons in question because they are personal friends of his, (1878) 134.

44. The Honorable the Premier rose in his place and stated to the House that he had received a Message from the Lieutenant-Governor requesting him to proceed to Spencer Wood, and being there, His Honor had handed him a document containing the dismissal of the Lieutenant-Governor which he communicated to the House. (1879) 131.

45. A Member rose in his place and requested that certain words uttered by the Honorable Member for Terrebonne be entered in the Journals of the House and the same being entered ; the Honble Member for Terrebonne then withdraw the word which he had made use of, and which is umparliamentary. Motion that the Honorable Member for Terrebonne be reprimanded by Mr. Speaker, Negatived, (1879) 178.

46. The Honorable Mr. Chapleau rose in his place and declared that he is credibly informed and believes he can satisfactorily prove that out of the price agreed upon between the Government and Dr. John Mackay, for and out of the profits of the contract for placing nut-locks, a considerable sum was used to assist friends of the Government in their Elections, motion to appoint a Select Committee to enquire into the circumstances connected with the said contract ; amendment that this House should not impose upon the Province the expense of an investigation before

V. Complaints made by or concerning Members :—*continued.*

a Select Committee, 284. Another amendment that it is desirable, in the interest of the public generally, to know to what object such exorbitant profits have been applied ; last amendment negatived ; first amendment agreed to, (1879) 285.

47. A Member rose in his place and requested leave to make a declaration relative to the reply to a question put in the House on the tenth instant, (1880) 75. Objection being taken that this request is not in order,—Mr Speaker ruled that it is not in order, 76.

47½. Obtains leave to lay before the House, a document, entituled: Correspondence respecting the case of Mr. Letellier, (1880) 260.

48. The Hon. Mr. Ross rose in his place and declared that during the last session, Acts were passed authorizing the contracting of a new loan and the establishing of an Institution called the Crédit Foncier, and that in connection with the same, considerable sums of money have been placed at the disposal of members of this House and of the Government ; Motion to appoint a Committee to enquire into all the facts relating to this subject, (1881) 51. The Hon. Mr. Pâquet rose in his place and protested against the practice which it is sought to establish, of interfering in the private affairs of Members of this House and of the Government, 52. Debate on motion to appoint a Committee adjourned, 53. Debate resumed ; motion agreed to, 57. Report concurred in, 297. (App. No. 4.)

49. Mr. Lavallée rose in his place and declared that he is informed that one of the Members of this House had entered into a conspiracy to defraud the creditors of the Lévis and Kennebec Railway and the Government, (1881) 106. Motion to appoint a Select Committee ; Debate thereon adjourned, 107. The Hon. Mr. Irvine's reply to the said declaration, 112. Debate resumed and further adjourned, 114. Debate resumed. 116. Motion to adjourn the Debate withdrawn ; Amendment moved that the House being satisfied with the explanations given by the Hon. Member for Megantic, the Orders of the Day be called ; Agreed to, 117.

50. Mr. Stephens rose in his place and declared that he is informed that whilst the negociations were going on between the Government and the Allan-Rivard Syndicate, for the sale or lease of the Quebec, Montreal, Ottawa and Occidental Railway, Mr. L. A. Sénécal proposed that a certain sum of money be paid him as a personal profit ; motion to appoint a Select Committee to enquire into the facts respecting the said declaration ; Objection taken that this motion was out of order no notice of the same having been given,—Mr Speaker overruled the objection, 91. Motion negatived, (1882) 92.

51. The Honorable Mr. Marchand rose in his place and declared that he is informed that the Honorable the Commissioner of Crown Lands misinformed the House when he declared that a note or cheqne of Mr. Sénécal had been given to Charles de Molon without his knowledge or consent ; Motion to appoint a Select Committee ; objection taken that this motion is not in order.—Mr. Speaker defers giving his decision until a future date, (1882) 100. Mr. Speakers decision, 102.

V. Complaints made by or concerning Members :—*continued.*

52. Motion to appoint a Select Committee to enquire what sums of money have been spent by L. A. Sénécal for the purpose of aiding in the election of Members, of this House, (1882) 197 ; Amendment proposed, that the mover therof deserves the immediate and severe censure of the House ; objection taken that this amendment is not in order.—Mr. Speaker ruled that it can be taken into a consideration ; another amendment proposed, and upon objection, ruled out of Order by Mr. Speaker ; first amendment agreed to, 199.

53. A Member rose in his place and requested that certain words uttered by the Honorable Member for Montreal-West, be entered in the Journals of the House ; and the same being entered ; the Honorable Member stated that he was ready to withdraw them, and concluded by uttering other words which where also entered in the Journals and being asked by Mr. Speaker if he withdrew the expressions made use of, he withdrew them, (1882) 198.

54. A Member declares from his seat that he thinks he can prove that L. A. Sénécal advanced considerable sums of money to assist in the election of Ministers and their supporters, in the general election of December, 1881 &c., &c. Motion to appoint a Committee to inquire in all facts and circumstances relating to same ; amendment proposed, (1884) 244, 245. Amendment and main question, negatived, 248, 249.

55. A Member declares from his seat, that he believes he is in a position to establish that the Hon. J. A. Mousseau and J. G. H. Bergeron received divers sums of money for what they had done to secure the contract, for the construction of the Parliament Buildings in favor of Mr. Charlebois, (1884) 306. Motion to appoint a Committee, 307. Agreed to, 309. First Report, 345.

56. A Member declares from his seat, that he believes he is in a position to establish the fact that the Hon. Mr. Mercier demanded and accepted a sum of $5,000 in consideration whereof he undertook to discontinue the proceedings instituted for the purpose of obtaining the disqualification of the Hon. Mr. Mousseau, (1884) 356. Hon. Mr. Mercier's declaration ; Select Committee appointed, 357. Names of members of Committee objected to, 358. Mr. Speaker ruled that the objection has been taken too late, 358.

57. A Member rose in his place and stated that the Honorable Member for Bellechasse had been traduced in a newspaper called " Le Nouvelliste " ; article read by the Clerk, (1885) 214. The proprietor of said newspaper to apear at the Bar ; Sergeant-at-Arms reports that he is not within the precincts of the House ; Mr. Speaker to issue his warrant, 215. Sergeant-at-Arms reports that he had sumoned him to appear, 217. Motion that Mr. Speaker do issue a new warrant ; objection taken that this Motion is not in Order,—Mr. Speaker overrules the objection warrant issued, 218. Sergeant-at-Arms reports that he had served the new warrant, 224. J. G. Gingras to be taken into custody, 225. Sergeant-at-Arms reports that he has taken Mr. Gingras into custody, 233. He is examined, 234. Two amendments moved to a proposed question ; objection taken that they are not in Order,—Mr. Speaker sustained the objection, 235. Further examined ; two Members having risen to address the House ; Mr. Speaker gave the

V. Complaints made by or concerning Members :—*continued.*

floor to one of them; Motion that he do now Speak,—Mr. Speaker ruled that the Motion is not in Order; Motion that the other Member do now speak; upon objection, —Mr. Speaker ruled that the Motion is in Order, 236. Motion negatived, 237. Two Motions that Mr. Gingras be discharged; another that he be censured, 237. Last Motion negatived; second Motion agreed to, 238. Main Motion as amended agreed; Mr. Gingras to await the pleasure of the House, (1885) 239. Motion that Mr. Gingras be liberated; objection taken that no notice was given,—Mr. Speaker overruled the objection; amendment proposed and negatived, 248. Main Motion agreed to, 249.

58. The Hon. Mr. Mercier rose in his place and declared that he is credibly informed that the Hon. the Speaker has been appointed one of the Justices of the Superior Court, and that he desires to hear Mr. Speaker's explanation on the matter before submitting a Motion which he felt it his duty to make,—Mr. Speaker explains and leaves the Chair. The matter referred to the Committee on Privileges and Elections, (1886) 101.

59. A Member rose in his place and requested that certain words spoken by the Member for Laval be entered in the Journals of the House; and the same being entered; the Member for Laval then withdrew. Complaint being made that the Member for Kamouraska had been guilty of a breach of parliamentary decorum in interrupting the proceedings by disorderly conduct,—Mr. Speaker called upon him by name; the Member for Kamouraska then withdrew. Consideration of first question adjourned; Motion that the Member for Kamouraska be censured; objection taken that it is not in Order,—Mr. Speaker ruled that it is not in Order, (1886) 140. Another motion of censure proposed; an objection taken thereto which Mr. Speaker overruled, 141. Debate adjourned, 142. The Member for Kamouraska withdrew the expressions which he made use of; his excuse considered sufficient, 145. Motion that the Member for Laval be censured; amendment thereto that he be called upon to withdraw the words which he made use of; another amendment proposed that the House do pass to the other Orders of the Day, which was agreed to, 146. First amendment, as amended, agreed to, 147. Main Motion, as amended, agreed to, 148.

VI. Members vacate their seats :

60. By acceptance of office.—Vide *Elections* 139-146. By resigning their seats, (1869-70) 2, 3, (1872) 2, 138, (1873-74) 95, 144, (1877-8) 1, 2. Tenders his resignation (in writing) and subsequently withdraws it, (1877-8) 16.

61. Decease of Members, (1869-70) Joseph Beaudreau, Esq., 4, (1870) Pierre Benoit, Esq., 2, (1873-74) Elie Houde Bisson, Esq., 7 (1873-74) Francis Cassedy, Esq., 8. (1880) Onulph Peltier, Esq., 43. (1884) Edouard Laberge, Esq., 9.

VII. Incidental Proceedings :

62. List of the Members returned at each General Election, (1867-68) IX, (1871) XII (1875) VIII, (1878) VIII, (1882) XIII, (1887) XII.

63. Certificate of the Clerk of the Crown in Chancery of the election of Members returned upon new writs, (1869) 2, 46. (1869-70) 3. (1870) 2. (1872) 2. (1873-74) 5-8, 50, (1874-5) 4. (1876) 85. (1877-8) 3. (1879) 2, 17, 23, 112.

64. Members take their seats upon presenting the Indenture of their Election prior to the receipt of the certificate of the Clerk of the Crown in Chancery; Resolution, that in so admitting them, the House still recommends an observance of the practice of requiring the usual certificate, (1872) 254. (1876) 79. (1880) 40. (1884) 31, 35, 61.

65. List of Members of the House read (under 46th section of the Elections Act, (1867-68) 18. (1869) 35. (1869-70) 38. (1870) 28. (1871) 57. (1872) 32.

66. Procedings respecting the swearing of Members appointed upon Election Committees :—Vide *Elections*, 134.

67. Objection taken that a Member, not being present when the motion was read, had no right to vote,—Mr. Speaker sustained the objection, (1877-8) 98.

68. Objection taken that the Hon. Member for Portneuf has no right to speak on subjects which are irrelevant to the Question,—Mr, Acting-Speaker sustained the objection, (1881) 257.

69. A Member who is not present when a Question is put, is allowed to vote thereon, with the consent of the House, (1879) 308

70. Notice taken that two Members had voted both for and against a Question; Objection taken that no Member has a right to enquire how other Members vote,—Mr. Speaker ruled that the objection cannot now be raised as the votes have already been recorded, (1877-8) 115.

71. A Member having permitted several other Members to speak on a certain Question maintains that he still had the floor,—Mr. Speaker ruled that he is precluded from again addressing the House, (1884) 140.

72. Declares that he had inadvertently voted for a measure, while his intention had been to vote against it, (1887) 194.

Members admonished :—Vide *supra*, 39, 40.

Menuisiers, Union des :—Vide *Quebec*, 89, 90.

Mercantile Clerks :—Vide *Montreal*, 178.

Merchants Manufacturing Company :—Petition for an Act to authorize the Merchants Manufacturing Company to issue bonds, (1886) 34. Report of notice, 39. Bill presented, 55. Referred, 55. Reported, 98. Considered, reported and passed, 122. By Council, 210. R. A. 431. (49-50 Vic., c. 67.)

Vide *St. Henri (Town)*

Mercier, J. Bte :—Vide *Accounts*, 864.

Metabetchouan River :—Vide *Bridges*, 69.

Métapedia (Township) :—Vide *Roads*, 143.

Métapedia and Gaspé Basin Railway :—Vide *Railways*, 341, 342.

Metgermette :—Vide *Compagnie Franco-Canadienne.*

Metgermette North :—Vide *Territorial Divisions*, 204.

Metgermette, Settlers of :—Vide *Addresses*, 29.

Metgermette, Settlement of Fishermen at :—Vide *Accounts*, 533.

Methodist Church of Canada :—Vide *Religious Denominations*, 69-72.

Métis River :—Vide *Bridges*, 70.

Metropolitan Club :—Petition for an Act of incorporation, (1874-75) 63. No notice required 84.

Messages :—Vide *Governor, Lieutenant*, 1-36. *Legislative Council*, 17-66.

Messengers :—Vide *Legislative Assembly*, 96-99.

Métis :—Vide *Wharves.*

Michaud, F. :—Vide *Lands, Free Grants of.*

Middlemiss :—Vide *Accounts*, 865-870.

Mignault, Joseph Clarence :—Vide *Accounts*, 871.

Miles, Henry H. :—Petition praying to be placed on the same footing as the Deputy Chiefs of other Departments, (1879) 305. Vide *Accounts*, 872, 873.

Mile End :—Vide *Territorial Divisions*, 65.

Military Asylum :—Vide *Accounts*, 874.

Military Bakery :—Vide *Accounts*, 875.

Militia :—Vide *Accounts*, 876, 877.

Mill :—Petition of Marcel Hébert of St. Magloire for aid to complete a Grist Mill, (1869-70) 132.

Mingan :—Vide *Accounts*, 879-882.

Mingan, Seigniory of :—Vide *Accounts*, 883, 884.

Mining Companies.

I. Public Bills relative to Mines, 1—15.

II. Petitions for incorporation of Mining Companies, and proceedings thereon, 16—31.

I. Public Bills relative to Mines

1. To amend the Gold Mining Act and the Gold Mining Amendment Act of 1865 ; From Council ; Read, (1867-68) 135. Passed, 149. R. A., 156, (31 Vic., c. 21.)

2. To amend the Gold Mining Act ; From the Council : Read, (1869-70) 162. Committed amended, reported, passed, 169. Amendments agreed to by the Council, 188. R. A., 191, (33 Vic., c. 29,) Petition against, 169.

3. Bill to repeal the Gold Mining Amendment Act of 1870 ; presented, (1870) 153. Motion for second reading negatived, 213.

4. Bill to amend the Gold Mining Amendment Act of 1868 and 1870 ; presented, (1870) 138. Debate on Motion for second reading adjourned, 192. Objection taken that this Bill ought to be considered a Private Bill ; Mr. Speaker decides that it is a Public Bill ; Further objection taken that the Bill ought to have originated in Committee of the Whole ; Mr. Speaker decides that the objection is valid, 203. Motion to postpone second reading six months, negatived ; Committed, 204. Considered and amended ; Motion to re-commit negatived ; Reported and passed, 209. By Council, 218. R. A., 222. (34 Vic., c. 14.)

5. Bill to amend sections 54 and 75 of the Act 43-44 Victoria, chapter 12, (1881) 217. Committed, considered, reported and passd, 284. By Council, 307. R. A., 310. (44-45 Vic., c. 9.)

6. Motion for House in Committee to consider of certain proposed Resolutions respecting certain lots of lands situate in the Gold District of St. Francis, sold to different parties and now in the possession of the Hon. J. H. Pope &c. Debate adjourned at 6 o'clock, (1876) 190. Debate resumed, 194. Amendment moved and carried. That this House believes the Government will do what justice and the public interest demand respecting those lots, 195.

7. Petition for the appointment of a Committee of Inquiry on the subject of the exploration of the Gold Mines of Beauce, (1878) 18.

I. Public Bills relative to Mines:—*continued.*

8. Bill to amend the Gold Mines Act; presented, (1879) 52. Referred to a Select Committee, 122. First Report 179. Second Report, 200, Considered in Committee and amended, 211. Reported, 230. Passed, 249. By Council, 332. R. A., 362. (42-43 Vic., c. 11.)

9. Bill to amend the Act respecting the sale of lands for the working of Phosphate Mines; presented (1879) 234 Considered in Committee, amended; reported; passed, 275. By Council, 328. R. A., 363, (42-43 Vic., c. 10.) Vide *Committees*, 104.

10. Bill respecting Mines in this Province; presented, (1880) 201. Debate on second reading adjourned, 219, 222. 227. Committed, 247. Motion for House in Committee; Debate thereon adjourned, 248. Considered in Committee and amended 252. Re-committed; amended, 253. Reported and passed, 254. By Council, with amendments, 296. Agreed to, 303. R. A. 308. (43-44 Vic., c. 12.) Petitions against the foregoing Bill, 231. 236. Vide *Committees*, 98.

11. Bill to amend 43-44 Vic. chap. 12. (1882) 230.

12. Bill to amend the Quebec General Mining Act of 1880. (1883) 180.

13. Bill to amend the Act 43-44 Vic., chap. 12. (1882) 230. Committed, 332. Considered in Committee, 335. Re-committed, amended, reported and passed, 342. By Council, 355. R. A., 363. (45 Vic. c. 14.) Vide *Accounts*, 1264, 1265.

14. Bill to further amend the Quebec General Mining Act of 1880. (1884) 300. Committed, considered, amended, 371. Reported, passed, 375. By Council, 379. R. A., 383. (47 Vic., c. 22.) Vide *Committees*, 97.

15. Bill to further amend the "Quebec General Mining Act, 1880," (1886) 32. Committed, considered reported and read the 3rd time, 245. Passed, 303. By Council, 364. R. A., 431. (49-50 Vic., c. 30.) Vide *Accounts*, 878.

II. Petitions for incorporation of Mining Companies, and Proceeding thereon:

16. Canada Mining Company:—Petition for an Act of incorporation; 49th Rule suspended and Petition referred to Standing Orders Committee, (1876) 100. Report of notice, 107. Bill presented, 116. Referred 120. Reported with amendments, 134. Considered reported and passed, 154. By Council with an amendment; agreed to, 197. R. A., 204. (40 Vic., c. 71.)

II. Petitions for incorporation of Mining Companies, &c :—*continued.*

17. Colonial Gold Mining Company :—Petition for an Act to incorporate the, (1880) 149. Report of notice, 156. Bill presented, 157. Referred 169. Reported, 215. Considered in Committee; reported; passed, 225. By Council with amendments, 261. Read 1st time, 261. Motion for concurrence negatived, 263.—Conference desired with the Council, 264. Agreed to, 264. Amendments withdrawn; Bill returned to Council, 266. Again amended by Council, 282. Agreed to, 282. R. A., 308. (43-44 Vic., c. 95.)

DeLéry Gold Mining Company :

18. Petition of A. Joseph and others; praying to be heard before any Committee which may be appointed relative to the Gold Mines of Beauce, (1878) 40.

19. Petition for an Act to incorporate the De Léry Gold Mining Company, (1885) 61. Report of notice, 66. Bill presented, 67. Referred, 80. Reported, 114. Considered; reported and passed, 121. By Council, 250. R. A., 321. (48 Vic., c. 65.)

20. Du Lièvre and Ottawa Rivers Transportation and Mining Company :—Petition for an Act to incorporate the, (1884) 32. Report of notice, 62. Bill presented 63. Referred, 72. Reported, 149. Considered, amended, reported and passed, 170. By Council with amendments, 224. Agreed to, 225. R. A., 381. (47 Vic., c. 60.)

21. Huronian Mining and Smelting Company :—Petition for an Act of incorporation, (1880) 74. Report of notice, 89. Bill presented; 51st Rule suspended, 89. Referred, 96. Reported, 156. Considered in Committee; reported; passed, 162. By Council, 234. R. A., 307. (43-44 Vic., c. 93.)

22. Huntington Mining Company :—Petition for amendments to their Act of incorporation, (1870) 120. Report of notice, 128. Rules and orders suspended; Bill presented, 129. Reported, 134, Read a second time, 140. Passed, 143. By Council, 219. R. A., 222. (34 Vic., c. 29.)

23. International Mining Company :—Petition for an Act of incorporation, 20. Report of notice, (1880) 44. Bill presented, 46. Referred, 59. Reported, 82. Considered in Committee, amended, reported and passed, 95. By Council, 188. R. A., 306. (43-44 Vic., c. 92.)

24. Island of Orleans Mining Company :—Petition for an Act to incorporate the "Island of Orleans Mining Company, (1882) 104. Report of notice; Bill presented, 108. Referred, 125. Reported, 157. Considered in Committee, reported and passed, 168. By Council, 213. R. A., 363. (45 Vic., c. 71.)

25. Megantic Mining Company :—Petition for an Act to re-incorporate the, (1874-75) 101. Notice sufficient, 109. Bill presented, 109. Referred, 146. Reported with amendments, 174. Considered in Committee; reported and passed, 241. By Council, 265. R. A., 314 (38 Vic., c. 88.)

26. Orford Nickel and Copper Company :—Petition for an Act of incorporation, (1877-8) 31. Recommend suspension of 51st Rule, 59. Bill presented, 60. 51st Rule suspended, 62. Referred, 64. Referred to another Committee, 122. Reported, 126. Considered, 129. Reported and passed, 132. By Council, 187. R. A., 229. (41 Vic., c. 54.)

II. Petitions for incoporation of Mining Companies, &c :—*continued.*

27. Pinnacle Mining Company, Limitted :—Petition for an Act to incorporate the, (1883) 59. Report of notice, 66. Bill presented, 67. Referred, 72. Reported, 110. Considered, reported and passed, 127. By Council with amendments, 178. Agreed to, 180. R. A., 361. (46 Vic., c. 71.)

28. St. Francis Mining and Smelting Company :– Petition praying that the capital stock of the said Company be reduced, (1869) 21. Report of notice, 35. Bill presented, 48. Reported amended, 90. Committed, 94. Reported, 99. Passed, 106. By Council, 140. R. A., 220. (32 Vic., c. 67.)

29. Sherbrooke Mining and Smelting Company :—Petition for an Act to incorporate the, (1882) 15. Report of notice, 33. Bill presented, 43. Referred, 43. Reported, 54. Considered in Committee, reported and passed, 81. By Council, 146. (R. A., 204. (45 Vic., c. 73.)

30. Sherbrooke and Phosphate Mining Company :—Petition for an Act of incorporation, (1877-78) 65. Recommend suspension of 51st Rule, 69. Rule suspended; Bill presented, 70. Referred, 74. Referred to another Committee, 122. Reported, 126. Considered 129. Reported and passed, 132. By Council, 195. R. A., 229. (41 Vic., c. 55.)

31. Silver Plume Mining Company :—Petition for an Act to incorporate the Silver Plume Mining Company, (1881) 64. Report of notice, 92. Bill presented, 92. Referred, 127. Reported. 225. Considered and progress reported, 271. Further considered, amended, reported and passed, 274. By Council with an amendment, 305. Agreed to, 306. R. A., 309. (44-45 Vic., c. 63.) Petitions against the Bill, 136, 165, 187.

Vide *Accounts*, 567-570.

Minors :

1. Bill further to amend the law respecting the sale of the property of Minors; presented, 159. Read a second and the third times and passed, 202. By Council, 268. R. A., 272. (36 Vic., c. 17.)

2. Bill further to amend the law respecting the sale of the estates of Minors ; presented, Read three times and passed, (1872) 247. By Council, 269. R. A., 273. (36 Vic., c. 18.)

3. Bill to further protect Minors, (1884) 47. Referred, 110.

4. Bill to further protect Minors and heirs by amending articles 291, 309, 319 and 910 of the Civil Code. (1883) 85.

Missionaries of Our Lady, S. J. :—Petition for an Act of incorporation, (1871) 91. Report of notice, 98. Bill presented, 118. Referred, 143. Reported with amendments, 170. Considered in Committee, reported, and passed, 186. By Council with an amendment, 217. Amendment disagreed to, 218. Entry in Journals rescinded : Amendment agreed to, 222. R. A., 228. (35 Vic., c. 46.)

Missionnaires de la Compagnie de Marie :—Petition for an Act incorporating the, (1884) 46. Report of notice, 58. Bill presented, 58. Referred, 72. Reported, 94. Considered, reported and passed, 109. By Council, 162. Fee remitted, 232. R. A. 381. (47 Vic., c. 51.)

Missisquoi and Black Rivers Valley Railway Company :—Vide *Accounts*, 885. 1331-1333. *Railways*, 112-118.

Missisquoi and St-Lawrence Railway Company :—Vide *Railways*, 119.

Missisquoi (County) :—Petition for an Act authorizing the construction of a Railway therein, (1883) 94.

Missisquoi Junction Railway Company :—Vide *Railways*, 120-124.

Missisquoi Valley Railway Company :—Vide *Railways*, 112, 118.

Missiquoi :—Vide *Accounts* 1332, 1333.

Model Farm :– Petition for a grant for the establishment of a, (1879) 43.

Molson, Joseph D. :—Petition for an Act to give him the right to sell a certain immovable property, (1874-75) 150. No notices given ; Recommend suspension of 51st Rule, 163. 51st Rule suspended; Bill presented, 164. Referred, 178. Reported with amendments, 199. Considered and amended in Committee ; reported ; passed, 227. By Council with amendments, 292. Agreed to, 293. R. A., 315. (38 Vic., c. 93.)

Molson, Wiiliam :—Petition for an Act of incorporation, (1869) 23. Report of notice, 27.

Mondelet, Hon. Charles :—Vide *Accounts*, 886.

Monnoir, College :—Vide *Education*, 73, 106.

Montcalm and L'Assomption Turnpike Road Company :—Vide *Roads*, 145.

Montcalm and Joliette :—Vide *Territorial Divisions*, 66.

Montcalm :—Vide *Territorial Divisions*, 67-69.

Montebello, (Parish) :—Aid for a Convent in that parish (1881) 178.

Montmagny :

1. Petition for an Act to incorporate the town of Montmagny, (1883) 59. Report of notice, 107. Bill presented, 108. Referred, 130. Reported, 157. Motion for House in Committee ; six months hoist proposed and negatived, 198. Considered and reported, 199. Motion to re-commit, 208. Debate resumed ; Motion that another order be takenup ; negatived, 214. Debate adjourned, 215, 225. Question of Privilege raised ; Referred to Committee on Privileges and Elections, 231. Debate resumed ; Objection taken on the ground that the Petition on which the Bill is based is claimed to be forged and is referred to the Committee on Privileges ; Debate adjourned, 239. Objection and amendment withdrawn, 241. Bill re-committed, amended, reported and passed, 242. By Council, 286. R. A., 362. (46 Vic., c. 84.) Petition against the foregoing Bill, 139.

2. **Grand Jury** :—Vide *Accounts*, 593.

3. **Hospice St. Thomas** :—Petition for an Act, to incorporate " *L'Hospice St. Thomas de Montmagny*", (1886) 39. Report of notice, 54. Bill presented, 56. Referred, 56. Reported, 87. Considered, reported and passed, 121. By Council amended, 169. Agreed to, 169. R. A. 431. (49-50 Vic., c. 62) Fee remitted, 199.

4. **L'Institut de** :—Petition for a grant of $200 or such other sum as may be deemed proper, (1875) 48.

5. **Nolle prosequi filed at** :—Vide *Accounts*, 889, 890.

Montmagny (County) :—Vide *Accounts* 887, 888. *Elections*, 74, 95-97. *Territorial Divisions*, 69.

Montmagny and Beauce :—Vide *Accounts*, 891.

Montmorency (County) :—Vide *Elections*, 75, 122, 123.

Montpetit, A. N. :—Vide *Accounts*, 892.

Montplaisir, Léon :—Vide *Bridges*, 14, 15.

Montreal (City) :

1. Bill to amend the Acts relating to the Corporation of the city of Montreal, and for other purposes ; presented, (1867-68) 64. Reported, with amendments, 92. Committed; 98. Motion that Mr Speaker do now leave the Chair (to go into Committee) ; Amendment that an instruction be given to the said Committee to explain certain clauses of the said Bill ; Speaker decides the Motion out of Order, 106. Question again proposed that Mr. Speaker do now leave the Chair ; Debate adjourned, 107. Debate resumed ; Motion for an instruction to the Committee agreed to, 121. Considered. and reported with amendments, 122. Passed, 130. By Council, 154. R. A., 155. (31 Vic., c. 37.)

2. Bill to amend the Acts relating to the Corporation of Montreal and for other purposes ; presented, (1869) 83. Reported amended, 157. Committed, 165. Report progress, 171. 188. 194. Reported amended ; agreed to and passed, 195. By Council with amendments, 217. Agreed to, 219. R. A., 222. (32 Vic., c. 70.) Petitions against the above, 127. Petition of John Day for an amendment to the Bill, 182.

3. Bill to amend the Acts relating to the Corporation of the city of Montreal, and for other purposes ; presented ; 51st Rule suspended ; referred, (1870) 99. Reported with amendments, 119. Committed, 131. Considered and progress reported, 138, 143. Again considered, amended, reported and passed, 150. R. A., 220. (34 Vic., c. 37.) Petition against, 140. Petitions praying that the Bill be amended, 117, 141.

4. Bill to authorize the City Council of Montreal to pass by-laws to prohibit proprietors and others from leasing their buildings or causing them to be occupied for purposes of prostitution ; presented, (1870) 129. Committed, 171. Considered, reported, 193. Passed, 208. By Council, 219. R. A., 221. (34 Vic., c. 38.

5. Bill to amend the Acts relating to the Corporation of the city of Montreal ; presented ; referred, (1871) 80. Reported with amendments, 157. Committed, 162. Considered and reported, 167. Motion to re-commit the Bill for the purpose of inserting certain amendments ; Objection taken that no notice had been given ; Mr. Speaker decided that the Bill should be referred to the Standing Orders Committee ; Order for third reading discharged ; Bill referred, 178. The Committee on Standing Orders, report that the amendments are not in excess of the notice, 188. To be placed on the Orders of the Day, in the same order in which it stood when third reading was first moved, 189. Motion to re-commit, withdrawn ; Read the third time, amended and passed, 194. By Council, 217. R. A., 229, (35 Vic., c. 32.) Petition against, 92. Petition for amendments, 134.

Montreal (City) :—*continued.*

6. Bill to amend the Acts in relation to the Corporation of the city of Montreal ; presented, (1872) 70. Referred, 87. Reported amended, 159. Considered, amended, reported, 166. Read the third time, amended and passed, 174. By Council with amendments; agreed to, 351. R. A., 271, (36 Vic., c. 54.)

7. Bill to revise and consolidate the charter of the city of Montreal, and the several Acts amending the same ; presented, (1873-74) 44. Referred, 50. Reported with amendments, 145. Passenger Railway Bill referred to the Committee on this Bill ; considered, and progress reported, 159. Again considered in Committee, 171. Reported, read the third time and passed, 179. By Council with amendments, 201. Agreed to, 202. R. A., 204. (37 Vic., c. 51.)

8. Bill to amend the charter of the city of Montreal, 37 Vic., cap. 51 ; presented, (1874-5) 126. Referred, 159. Reported with amendments, 243. Considered and amended ; reported, 256. Motion to re-commit negatived. Another motion to re-commit agreed to ; re-committed twice, amended, reported and passed, 257, 258. By Council with amendments, 292. Agreed to, 294. R. A., 315, (38 Vic., c. 73.)

9. Bill to amend the Acts concerning the Corporation of the city of Montreal ; presented, (1875) 32. Referred, 42. Reported amended, 85. To be printed, 87. Motion for an instruction, negatived ; another motion for an instruction agreed to, 119. Considered, amended, and reported, 119. Passed, 130. By Council with amendments, 178. Agreed to, 179. R. A., 195. (39 Vic., c. 52.) Petition praying that no amendments be made during this Session, 62. Petitions praying that certain portions of the Bill may not become law, 55, 62, 64, 67.

10. Petition of the Mayor and Corporation for amendments to the Acts incorporating the said city, (1867-68) 43. Report of notice, 54. Bill presented, 64.—Vide *supra*, 1. Petition in favor, 85,—For further amendments, (1869) 69, Report of notice, 78 ; Bill presented, 83,—Vide *supra*, 2, For further amendments, (1870) 48. Report of notice, 64. Bill presented, 99,—Vide *supra*, 3.

11. For further amendments, (1871) 49. Report of notice, 54. Bill presented, 80. Vide *supra*, 5. For further amendments, (1872) 62. Report of notice, 69. Bill presented, 70. Vide *supra*, 6.

12. For further amendments, (1873-74) 37. Report of notice, 42. Bill presented, 44. Vide *Supra*, 7. Petition in favor. 91. Petition that a certain amendment in the Bill may not become law, 114. Petitions praying that clause 237 of the Bill may not become law, 64, 141, 158. For further amendments, 1874-5) 121. Report of notice, 125. Bill presented, 126. Vide *supra*, 8. For further amendments, (1875) 27. Report of notice ; Bill presented, 32. Vide *supra*, 9.

13. Petition of the Corporation of Montreal for amendments to their Act of incorporation, (1879) 17. Report of notice, 50. Bill to amend the city charter ; presented, 52. Referred, 59. Reported, 213. Considered, amended, reported and passed, 235. By Council with amendments, 312. Amendments considered, 313. Motion to reprint the Bill, negatived, 318. Amendments agreed to, 324. R. A. 361. (42–43 Vic., c. 53.) Petition against the foregoing Bill, 101.

Montreal City :—*continued.*

14. Petition praying for certain modifications to the Bill to amend the charter of the city of Montreal, (1879) 101, 104, 151.

15. Bill to amend the Act of this Session intituled, " An Act to amend the Charter of the city of Montreal " ; presented ; Read three times suspending the Rules ; passed, (1879) 336. By Council, 348. R. A. 363. (42–43 Vic., c. 54.)

16. Petition for an Act to amend the Charter of the city of Montreal, (1881) 64. Report of notice, 80. Bill presented, 81. Referred, 95. Reported, 174. Considered, amended, reported and passed, 182. By Council with amendments, 246. Agreed to, 247. R. A. 309. (44-45, Vic., c. 73.) Petition against the Bill, 136.

17. Petition for an Act to authorize them to make new assessment-rolls for certain streets, (1881) 65. Report of notice, 80.

18. Petitions of the same, for aid to build a House of Correction, (1867-68) 24. (1869) 70.

19. Petition of the same, for the repeal of the Law respecting Fire Marshals, (1869) 69.

20. Petition of the same, praying that the city of Montreal be not included in the provisions of the Bill for establishing a general system of Police in this Province, (1869–70) 83.

21. Petition of the same, praying that no permission be granted to use Locomotive or Traction Engines for propelling street cars in Montreal, without the sanction of the Corporation, (1870) 48.

22. Petition of the same, for power to aid Railways, (1870) 114. Referred, 114.

23. Petition of the same, praying for certain enactments in reference to the street Railways, (1873-74) 70.

24. Petition of the Corporation praying that the Act 37 Victoria, chap. 51, section, 114, sub-section, 11, be amended; referred, (1876) 136. Report notices not sufficient, 158.

25. Petition of H. Stephens for amendments to sections 11 and 12 of cap. 60 of the Act 29 and 30 Vic., intituled: " An Act to amend the Acts relating to the Corporation of the city of Montreal, and for other purposes," (1867-68) 85.

26. Petition of H. Hogan, for amendments to the Act to amend the Acts relating to the Corporation of the city of Montreal, and for other purposes, (1869-70) 53. Report of notice, 62.

27. Petition for amendments to their charter, (1880) 39. Report of notice, 45. 51th Rule suspended, Bill presented, 46. Referred, 69. Reported, 122. Considered in Committee; reported; passed, 127. By Council, 234 R. A. 307. (43-44 Vic., c. 61.)

Montreal (City) :—*continued.*

28. Petition of the Corporation for an Act to amend the Acts relating to the city of Montreal, (1882) 77. Report of notice, 134. Bill presented, 135. Rule suspended, 135. Referred, 139. Reported ; to be reprinted, 179. Considered in Committee and progress reported, 190, 197. Motion for House in Committee. Debate adjourned, 199. Further considered and reported, 202. Motion to re-commit, negatived; passed 209. By Council with amendments ; Committee appointed to draw up Reasons for disagreeing to said amendments, 245. Report Reasons, 247. Conference desired, 255. Motion to suspend the proceedings of the House, Debate adjourned, 255. Proceedings suspended, 273. Council insist on their amendments, 315. Second reading of amendments postponed three months, 329. Fee remitted, 354. Petitions for amendments to the Act 38 Vic., c. 73, 82.

29. Petition of the Corporation for amendments to the Act 32 Vic., chap. 16, respecting Education, (1882) 47.

30. Petition of the Corporation for an Act to amend the Acts concerning the city of Montreal, (1883) 98. Report of notice, 107. Bill presented, 111. Referred, 130. Reported, 253. Considered, amended, reported and passed, 262. By Council with amendments, 301. Agreed to, 313. R. A., 362. (46 Vic., c. 78.) Petition for amendments to the above Bill, 135.

31. Petition of B. Normandin and others praying that the right to sell the meat of cattle killed outside the limits of the city of Montreal, be granted them, (1883) 51. To be printed, 52. Order for the printing of petition rescinded, 53.

32. Petition for an Act to amend the charter of the city of Montreal, (1885) 95. Report of notice, 99. Bill presented, 101. Referred, 121. Reported, 169. Considered, amended and passed, 178. By Council amended, 262. Read 1st time, 263. Read 2nd time, first amendment agreed to, 2nd amendment negatived, 266. Reasons drawn up ; Conference desired, 267. Agreed to by Council, 284. Reason communicated to Council, 285. Reason withdrawn 285. Amendment amended, 285. Agreed to by Council, 290. R. A., 321. (48 Vic., c. 67).

33. Petition for an Act to amend the Charter of the Corporation of the city of Montreal (1886) 62. Report of notice, 74. Bill presented, 75. Referred, 132. Report that the promoter wishes to withdraw the Bill, 226. Motion to withdraw the Bill negatived, 228. Petition against the Bill, 154.

34. Petition for an Act to amend the charter of the city of Montreal, (1887) 52, Report of notice, 66. Bill presented, 67. Referred, 77. Reported amended, 153. Considered, reported and passed, 183. By Council, amended 267. Amendments agreed to, 267. R. A., 297. (50 Vic., c. 56. Petition against the above, 57.

35. Academy of Music Company :—Vide *Victoria Opera House Company.*

36. Anglican Bishop of Montreal :—Vide *Religious Denominations*, 7.

IMAGE EVALUATION
TEST TARGET (MT-3)

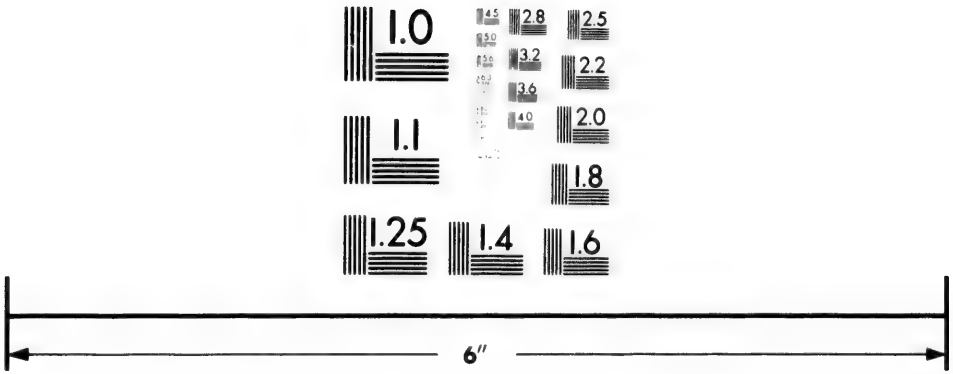

Photographic
Sciences
Corporation

23 WEST MAIN STREET
WEBSTER, N.Y. 14580
(716) 872-4503

2.8
2.5
3.2
2.2
3.6
2.0
1.8
1.0

Montreal (City) :—*continued.*

37. Art Association:—Petition for amendments to the Act 23 Victoria, chapter 13, (1880) 81. Report of notice, 92. Bill presented, 94. Referred, 111. Reported, 149. Considered in Committee; reported; passed, 162. By Council, 211. Fee remitted, 221. R. A., 307. (43-44 Vic., c. 68.)

38. Artisans Canadiens-Français :—Petition for an Act of incorporation, (1876) 52. Report of notice, 81. Bill presented, 82. Referred, 101. Reported with amendments, 149. Considered, reported and passed, 162. By Council, with an amendment; agreed to, 192. R. A., 203. (40 Vic., c. 63.)

39. Asile Nazareth :—Vide *Accounts*, 925.

40. Association of Accountants :—Petition for an Act of incorporation, (1880) 53. Report of notice, 64. Bill presented, 65. Referred, 79. Reported, 135. Considered in Committee, 161. Reported and passed, 168. Motion to remit the Fee, negatived, 248. Passed by Council, 249. R. A., 307. (43-44 Vic., c. 88.)

41. Asylum for Catholic Servants :—Petition for aid, (1882) 48. Vide *Accounts*, 943.

42. Atlantic Assurance Company :—Vide *Insurance Companies*, 25.

43. Auxiliary Bible Society :—Petition for an Act of incorporation, (1870) 73. Report of notice, 86. Bill presented, 99. Reported with amendments, 108. Committed, considered and reported 117. Passed, 123. By Council with amendments, 205. Considered, 206. Agreed to, 209. R. A., 221. (34 Vic. c. 58.)

44. Baptist Church, St. Catherine Street :—Vide *Religious Denominations*, 4.

45. Bethleem Asylum :—Petitions for aid, (1869) 21. (1869-70) 42. (1870) 29. (1871) 50, (1872) 38, (1874-75) 35. (1876) 48. (1880) 92. (1881) 27. (1882) 227.—For an annual grant, (1879) 36.—Vide *Accounts*, 893.

46. Bishops' Collge, Medical Faculty of :—Petitions for aid, (1871) 44. (1872) 29, (1873-74) 30, (1876) 29, (1879) 86, (1880) 29, (1881) 36, (1882) 48.—Vide *Medical profession*, 16, 17.

47. Blind and Destitute Children, Nazareth Asylum :—Vide *Accounts*, 924.

48. Blind, Institution for the :—Petitions for aid, (1869) 14, 21. (1869-70.) 18, 71. (1870) 43. (1872) 62. (1873-74) 30. (1875) 27. (1877-78) 27. Vide *Accounts*, 900.

Board of Trade :

49. Petitions praying that churches and certain institutions be not exempted from taxation, (1874-75) 172, 233.

50. Petition praying that the city of Montreal have a number of Members in proportion to its population, (1887) 27.

51. Bonaventure Street Asylum :—Petitions for aid, (1867-68) 14. (1869) 21, 27. (1869-70) 18. (1873-74) 30. (1874-75) 22. (1875) 27. (1876) 29. (1877-78) 27. (1878) 21.—Increased aid, (1870) 43. (1871) 58. (1872) 62. Vide *Accounts*, 894.

Montreal (City) :—*continued.*

52. Bon Pasteur Asylum :—Petitions for a continance of their annual grant, (1867-68) 49. (1869) 110. (1871) 92. (1872) 38. (1873-74) 19. (1874-5) 23. (1876) 23. (1877-8) 22.—For increased aid (1870) 18. (1879) 17. (1881) 17. (1882) 16. (1883) 21. For aid (1869-70) 18. (1874-5) 22. (1875) 15. Vide *Accounts*, 895.

53. Bon Pasteur, Fullum Street :—Petition for increased aid, (1871) 58. (1872) 38. (1881) 17.—For a continuance of their annual grant, (1882) 16. (1883) 21.—For aid, (1873-74) 30. (1875) 14. (1876) 52. (1877-8) 22. (1879) 17, 36. (1880) 54. Vide *Accounts*, 896.

54. Bon Pasteur, St. Joseph du :—Vide *Accounts*, 896.

55. Bonsecours, Société Bienveillante de :—Petition for amendments to their Act of incorporation, (1870) 35. Report of notice, 64. Bill presented ; referred, 113. Reported with amendments, 119. Committed, 131. Considered, reported and passed, 136. By Council, 219. R. A., 221. (34 Vic., c. 54.)

56. Botanical Garden Association :—Petition for an Act to incorporate the, (1385) 125. Report of notice, 155. Bill presented, 156. Referred, 156. Reported, 169. Considered, reported and passed, 183. Fee remitted, 192. Passed by Council with amendments, 265. Agreed to, 266. R. A., 322. (48 Vic., c. 63.)

57. Building Association :—Vide *Building Societies*, 2, 6.

58. Butchers' Provident and Mutual Benefit Association :—Petition for an Act to incorporate the, (1884) 77. Report of notice, 105. Bill presented, 106. Referred, 153. Report, 173. Considered, reported and passed, 192. By Council, 239. Fee remitted, 261. R. A., 382. (47 Vic., c. 54.)

59. Cadastre :—Petition for an Act to allow the Commissioner of Crown Lands to cause the Cadastre of lot No. 18 of the official plan and book of reference of St. Lawrence Ward, in the city of Montreal, to be made, (1881) 79. Report of notice, 92. Bill presented, 92. Referred, 182. Reported, 201. Considered, reported and passed, 215. By Council, 246. Fee remitted, 285. R. A., 309. (44-45 Vic., c. 79.)

60. Cadaster of No. 18, St. Lawrence Ward :—Vide *Supra*, 59.

61. Caledonian Society :—Vide *Caledonian Society of Montreal.*

62. Canadian Building Society :—Vide *Building Societies*, 1.

63. Canadian Mechanic's Society :—Petitions for an Act of incorporation, (1875) 48. Report of notice, 48. Bill presented, 97.

64. Catholic Cemetery :—Vide *Cemeteries*, 1-7.

65. Catholic Deaf and Dumb Institution :—Petition for an increased annual grant, (1874-75) 54. (1876) 23. Vide *Accounts*, 897.

66. Catholic Orphan Asylum :—Vide *Accounts*, 898.

Montreal (City) :—*continued.*

67. Cercle National Français :—Petition for an Act to incorporate the, (1885) 279. Bill presented, 282. A special entry made thereupon, 282. Committed, considered, amended, reported and passed, 283. By Council, 300. R. A., 322. (48 Vic., c. 55.)

Church Home :

68. Petition for an Act of incorporation, (1875) 55. Report of notice, 60. Bill presented, 60. Referred, 70. Reported, 115. Considered, reported and passed, 132. By Council, 186. R. A., 196, (39 Vic., c. 70.)

69. Petitions for aid, (1876) 106, (1879) 17, (1880) 29, (1881) 55.—Increased aid, (1877-8) 55. Vide *Accounts*, 899.

70. Church of St. John the Evangelist :—Vide *Religious Denominations*, 10-12.

71. Citizens Gas Company :—Petition for an Act to incorporate the, (1883) 90. Report of notice, 115. Bill presented; referred, 115. Reported, 178. Motion that this Bill have precedence over another Bill, negatived, 241. Considered and amended, 243. Rules suspended, 249. Reported, 250. That rules be suspended, negatived, 254. Rules suspended; Bill passed, 261. By Council, 301. R. A., 362, (46 Vic., c. 76,) Petition in favor, 162.

72. City Council :—Extract from minutes of,—on the subject of the Bill to permit municipalities in the vicinity of Montreal to use the sewers of the city, (1882) 178. (Appendix No. 3).

73. City School Tax :—Vide *Education*, 131-134.

74. City Passenger Railway Company :—Vide *Railways*, 138-148.

75. City Plan :—Petition praying that certain proposed street may be struck from the, (1879) 123.

76. Civil Erection of Parishes :—Vide *Parishes, Civil Erection of.*

77. Club Canadian :—Petition for an Act of incorporation, (1875) 43. Report of notice, 56. Bill presented, 57. Referred, 103. Reported, 140. Considered, reported and passed, 149. By Council, 188. R. A., 196. (39 Vic., c. 75)

78. Club de Reforme :—Petition for an Act to incorporate the Club de Réforme of Montreal, (1881) 79. Report of notice, 92. Bill presented, 93. Referred, 106, Reported, 122. Considered, reported and passed, 132. By Council, 195, R. A., 309, (44-45 Vic., c. 58.)

79. Club St. Denis :—Petition for an Act to incorporate the Club St. Denis of Montreal (1881) 64. Report of notice 80. Bill presented, 81. Referred 95. Reported, 103. Considered, reported and passed, 127. By Council, 189. R. A., 309. (44-45 Vic., c. 57.)

Montreal (City): -*continued.*

College of Pharmacy:

80. Petition for an Act of incorporation, (1879) 50. Report of notice, 75. Bill presented 50. Referred, 74, 85. Reported, 110. Considered in Committee; reported; passed, 116. By Council, 168. Motion to remit the Fee, 214. Fee remitted, 236. R. A., 361. (42-43 Vic., c. 71.)

81. Petition for aid, (1880) 64. (1881) 55.

82. Commercial Travellers:—Petition of the Board of Trade, praying that the powers to impose taxes on Commercial Travellers be repealed, (1884) 115.

83. Communauté des Sœurs des Saints noms de Jésus et de Marie:—Vide *Hochelaga*, 5.

Compagnie de Prêt et Crédit Foncier:

84. Petition for an Act to permit them to reduce their capital, (1883) 59. Report of notice 80. Bill presented, 81. Vide *Loan and Landed Credit Company.*

85. Petition for an Act to ratify their rights, powers and privileges, (1880) 81. Report of notice, 89. Bill presented, 90. Referred, 154. Reported, 173. Considered in Committee; reported; passed, 186. By Council with amendments, 253. Read 1st time, 254. Agreed to, 256. R. A., 307. (43-44Vic., c. 59.)

86. Congrégation de Notre-Dame:—Petition for amendments to its Act of incorporation, (1885) 79. Report of notice, 85. Bill from the Legislative Council "intituled" An act to extend, define and confirm the powers of the community called "*Les Sœurs de la Congrégation de Notre-Dame*, of Montreal" 175. Referred to Standing Orders Committee, 175. Report of notice, 182.—Referred to Private Bills Committee, 95. Reported, 216. Considered, reported and passed, 227. R. A.. 320. (48 Vic., c. 47.)

87. Consumer's Gas Company:—Vide *Gas Companies*, 1, 2.

88. Corporation of Bailiffs:—Petition for an Act to incorporate the Corporation of Bailiffs of the city of Montreal, (1887) 52. Report of notice, 66, 68. Bill presented, 67. Referred, 102. Reported, amended, 142. Considered, reported and passed, 150. By Council with an amendment, 246. Agreed to, 246. R. A., 297. (50 Vic., c. 43.)

89. Côte des Neiges College:—Vide *Education*, 56.

90. Courts, District of Montreal:—Vide *Accounts*, 344.

91. Court House and Gaol:—Vide *Accounts*, 331, 333-336, 338, 342, 344-348, 350, 359, 359, 360, 963, 964, 966, 967.

92. Credit Company:—Petition for amendments to their Act of incorporation, (1872) 140. Report of notice, 159. Bill from Council; Read twice and referred, 217. Reported 222, Considered, reported and passed, 226. R. A., 273. (36 Vic., c, 62.)

Montreal (City) :—*continued.*

93. Curé et Marguillers de l'œuvre et Fabrique de :—Petition for an Act to confer on them powers to sell lots in the Cemetery of Notre Dame des Neiges, (1876) 28. Report of notice, 53. Bill presented, 108. Referred, 115. Reported with amendments, 134. Considered amended reported and passed, 161. By Council, 183. R. A., 203. (40 Vic. c. 61.)

94. Curling Club :—Vide *Caledonia Curling Club.*

Deaf and Dumb Institut, (Roman Catholic) :

95. Petitions for aid, (1867-68) 25. (1869) 31, 43. (1869-70) 28. (1872) 25, (1874-5) 27, 35. (1875) 15. (1876) 59.—For increased aid, (1870) 32, (1873-74) 38. (1877-8) 69. (1879) 36. Vide *Accounts*, 919.

96. Deaf and Dumb Institute for Females :—Petition for increased aid, (1871) 151. (1882) 77.—For aid, (1875) 21.

97. Deaf and Dumb Institution, Côteau St. Louis :—Petition for aid, (1871) 97.

98. Deaf and Dumb Institution, Mile End :—Petition for aid, (1882) 122.

99. Deaf mutes and the Blinds, (Protestant Institution) :—Petition for an annual grant, (1869-70) 101.—For aid, (1870) 21. Vide *Accounts*, 900.

100. Dean of Montreal :—Vide *Religious Denominations*, 17, 25, 26.

101. Decorative Art Society :—Petition for an Act of incorporation, (1879) 110. Referred to the Standing Orders Committee, 110. Report of notice, 118.

102. Decorative Art Society, Montreal :—Bill to incorporate the; presented, (1879) 130. Referred, 134. Reported, 167. Fee remitted, 175. Considered in Committee; reported; passed, 186. By Council, 254. R. A., 363. (42-43 Vic., c. 78.)

103. Diocesan Theological College :—Vide *Education*, 57.

104. Dispensary :—Petition for a continuance of their annual grant, (1867-68) 74. (1869-70) 62. (1870) 43. (1882) 16. Vide *Accounts*, 902.

105. Dispensary or Opthalmic Institute :—Petition for aid, (1875) 18. (1877-78) 59. (1879) 36. (1880) 54. Vide *Accounts*, 901.

105½. Education Laws :—Vide *Education*, 127, 128.

106. Emmanuel Congregational Church :—Vide *Religious Denominations*, 6.

107. Enfants Pauvres :—Vide *Accounts*, 903.

108. English Working Men's Benefit Society :—Petition for an Act of incorporation, (1869) 24. Report of notice, 27. Bill presented, 83. Reported amended, 86. Committed, 91. Reported, 94. Passed, 98. By Council, 140. R. A., 220. (32 Vic., c. 83.) Vide *Accounts*, 904.

109. Exhibition Building :—Vide *Accounts*, 503.

Montreal (City) :—*continued.*

110. Eye and Ear Hospital :—Petition for the re-establishment of the same, (1869) 36. Vide *Accounts*, 905.

111. Female Gaol :—Vide *Accounts*, 906.

112. Female Prison :—Vide *Committees*, 48.

113. Fire Marshal :—Petition for the abolition of the office of, (1884) 115.

114. Fire Marshal :—Vide *Fire Marshal*, 1-5. *Committees*, 371.

115. Fish and Game Protection Club :—Vide *Fisheries*, 1.

116. Free Church, Côté Street :—Vide *Religious Denominations*, 32.

117. Frères de la Charité de l'Hospice de St. Vincent de Paul :—Petition of E. J. Depoorter for an Act of incorporation, (1869) 15.

118. Friendless Women, Home for :—Petition for an Act of incorporation; 49th Rule suspended and Petition referred to Standing Orders Committees, (1876) 100. Report of notice, 107. Bill presented, 107. Referred, 120. Reported, 135. Considered, reported and passed, 154. By Council, 197. R. A., 205. (40 Vic., c. 53.)

119. Frindless Women Protestant Home for :—Petition for aid, (1879) 36. (1880) 92. (1881) 55. (1882) 16.

120. Frindless Women :—Vide *supra*, 118, 119.

121. Fullum Street Asylum :—Petition for aid, (1870) 36.

122. Gaol :—Vide *Accounts* 907, 908. *Court Houses and Gaols*, 7, 8.

123. General Hospital :—Petition for amendments to their Act of incorporation, (1867-68) 16. No notice required, 22. Bill presented, 37. Reported with amendments, 54. Committed, 58. Considered, and reported with amendments, 60. Passed, 69. By Council, 107. R. A., 154. (31 Vic., c. 56.)

124. General Hospital, Society of :—Petition for an Act to confirm a certain deed of sale, (1869) 51. Report of notice, 61. Bill presented, 112. Reported, 128. Committed, 137. Reported, 145. Passed, 151. By Council, 195. R, A., 221, (32 Vic., c. 82.)

125. General Hospital :—Petitions for aid, (1869) 21, 27. (1869-70) 34, (1870) 29. (1871) 18, (1872) 22, (1873-74) 38, (1874-5) 36, (1875) 27, (1876) 52, (1881) 17.—Petition for a continuance of their annual grant, (1877-8) 59, (1879) 36, (1880) 64. Vide *Accounts*, 909.

126. Grocer's Association :—Petition for an Act to incorporate the Grocers' Association of Montreal, (1887) 34. Report of notice, 80. Bill presented, 82. Referred, 89. Reported, 121. Considered, reported and passed, 137. By Council, 197. Fee refunded, 234. R. A., 297, (50 Vic., c. 50.)

Montreal (City) :—*continued.*

127. Hackmens' Union Benefit Society :—Petition for an Act of incorporation, (1876) 58. Report of notice, 72. Bill presented, 73. Referred, 78. Reported with an amendment, 118. Considered, reported and passed, 138. By Council, 183. R. A., 203. (40 Vic., c. 66.)

128. Hervey, Institute :—Petition for aid, (1875) 60. Petition that its annual grant be continued, (1883) 210.

129. Historical Society :—Petition for a continuance of their annual grant, (1874-75) 118. (1877-78) 59.—Petition for aid, (1873-74) 75. Vide *Accounts*, 910.

130. Home and School of Industry :—For a continuance of their annual grant, (1867-68) 30. (1869) 70. Vide *Accounts*, 911.

131. Homœopathic Association :—Petition for an Act to amend the Act of incorporation of the, (1883) 51. Report of notice ; Bill presented, 85. Committed, considered, reported and passed, 237. By Council, 286. R. A. 362. (46 Vic., c. 31.)

132. Hôpital de Notre Dame de :—Petition for certain amendments to its Act of incorporation, (1883) 98. Vide *Accounts*, 926.

133. Hôpital Général :—Vide *Accounts*, 909.

134. Hospice de la Maternité (Lying-in Hospital) :—Petitions for a continuance of their annual grant, (1867-68) 49. (1870) 16. (1877-8) 59. (1881) 60.—For increased aid, (1871) 39. (1872) 12. (1873-4) 19.—For aid, (1869) 110. Vide *Accounts*, 912.

135. Hospice St. Charles :—Petition for aid, (1880) 54,

136. Hospital for Sick Children :—Petition for an Act of incorporation, (1869) 78. Report of notice, 86. Bill presented, 146. Reported amended, 157. Committed, considered, reported, 165. Passed, 168. By Council, 218. R. A., 221. (32 Vic., c. 86.)

137. Petition for an annual grant, (1869) 78.

138. House of correction :- Vide *Court Houses and Gaols*, 8.

House of Refuge :

139. Petition of *Les Sœurs de l'Asile de la Providence*, for aid to erect a House of Refuge in Jacques Cartier Ward, (1869) 17. Of Wm. Workman do, 27.

140. Petitions for aid, (1867-68) 19. (1869) 24. (1869-70) 53. Vide *Accounts*, 913.

141. House of Reform and Industry :—Petition for the establishment of, (1869) 124.

142. Hydraulic Company :—Petition for an Act of incorporation, (1869) 89. Recommend suspension of 51st Rule, 96. 51st Rule suspended; Bill presented, 112. Reported amended, 155. Committed, 171. Report progress, 177. Motion for House again in Committee; objection taken that the Rules of this House have not been complied with.—Mr. Speaker decides that the Bill is out of Order, 199. Fee remitted, 202.

143. Immovables :—Vide *infra*, 200.

Montreal (City) :—*continued.*

144. Indigent Sick :—Vide *Accounts*, 914.

145. Infants' Home :—Vide *Accounts*, 931.

146. Infant School Association :—Vide *Education*, 67, 74.

147. Institut Canadien Français :—Petition for an Act of incorporation, (1871) 78. Report of notice, 85. Bill presented, 93. Referred, 100. Reported with amendments, 117. Considered, reported and passed, 129. By Council, 177. R. A., 227. (35 Vic, c. 42.)

148. Institution des Aveugles :—Petition for aid, (1874-75) 22. (1876) 29. (1879) 21. (1880) 54.

149. Institution for the gratuitous treatment of deseases of the eye :—(1874-75) 125.

150. Institut Ophthalmique :—Petition for a continuance of their annual grant, (1876) 72. Vide *Accounts*, 928.

151. Irish Catholic Convention of Temperance Societies :—Petition for amendments to the Law relating to the sale of intoxicating liquors, (1886) 92.

152. Irish Catholic Benefit Society :—Petition for an Act flof incorporation, (1869-70) 61. Report of Notice, 71. Bill presented, 84. Reported amended, 105. Committed, 110. Reported, 113. Passed, 119. By Council with an amendment, 157. Amendment read first time, 158. Agreed to, 181. R. A., 191. (33 Vic., c. 54)

153. Island Railway Company :—Vide *Railways*, 151.

154. Jacques-Cartier Normal School :—Vide *Committees*, 53, 64.

155. Ladies' Benevolent Society :—Petitions for aid, (1867-68) 16. (1869-70) 54. (1874-75) 32. (1877-78) 32. (1879) 85. (1880) 133. (1882) 173.—For increased aid, (1869) 21. (1870) 23. (1871) 79. (1872) 62. (1873-74) 38. (1875) 24. Vide *Accounts*, 915.

156. Ladies' Protestant Orphan Asylum :—Vide *Accounts*, 916.

157. Law Faculty, Laval University :—Petition for aid, (1879) 75.

158. License Commissioner :—Petition for the appointment of a, (1874-75) 77.

159. Licensed Victuallers' Association :—Petition for an Act to incorporate the Licensed Victuallers' Association of Montreal, (1884) 77. Report of notice, 93. Bill presented, 95. Referred, 130. Reported, 141. Committed, considered, reported and passed, 152. By Council, 196. R. A., 382. (47 Vic., c. 57.)

160. Licenses :—Petition praying that the number of licenses for the sale of liquors, be not increased, (1884) 115.

161. Lying-in Hospitel, in charge of Sisters of Charity :—Petition for a continuance of their annual grant, (1879) 17. (1880) 173. (1881) 36.—For increased aid, (1882) 77. Vide *Accounts*, 917, 918.

162. Magdeleines, Asile des :—Petition for aid, (1869) 27.

Montreal (City) :—*continued.*

163. Male Deaf and Dumb Institute :—Vide *Accounts*, 919.

164. Maison de l'Immaculée Conception de Montréal :—Petition for an Act to incorporate the, (1884) 68. Report of notice, 84. Bill presented, 85. Referred, 91. Reported, 128. Considered and reported, 133. Order for third reading discharged; re-committed, considered, amended, reported and passed, 138. By Council, 196. Fee remitted, 261. R. A., 381. (47 Vic., c. 52.)

165. Manufacturing Company :—Vide *Manufacturing Companies*, 1.

166. Marianites de Ste Croix, Les Sœurs de :—Petition for an annual grant, (1871) 19.

Maternity Hospital :

167. Petition for an Act of incorporation, (1874-5) 102. No notice required, 115. Bill presented, 155. Referred and 60th Rule suspended, 168. Reported, 173. Considered in Committee; reported; passed, 187. By Council with amendments, 272. Agreed to, 273. R. A., 314. (38 Vic., c. 55.)

168. Petition for an Act to amend the Acts respecting the University Maternity Hospital, and to change the name thereof to that of " The Montreal Maternity " (1887) 34. Report of notice, 94. Bill presented, 97. Referred, 113. Reported, 167. Considered, reported and passed, 170. Fee refunded, 182. Passed by Council, 238. R. A., 296. (50. Vic., c. 36.) Vide *Accounts*, 920.

169. McGill University :—Petitions that the rights of the said University be protected, (1874-5) 199· 233.

170. McGill University, Graduates' Society of :—Petition for an Act of incorporation, (1880) 92. Report of notice, 120. Bill presented, 120. Referred, 159. Reported, 181. Fee remitted, 245. Considered in Committee; reported; passed, 202. Passed by Council, 261. R. A. 308. (43-44 Vic., c. 64.)

171. McGill University, Medical Faculty :—Petition for a continuance of their annual grant, (1869-70) 53. (1870) 52. (1871) 58. (1872) 38. (1873-74) 34. (1879) 43. (1880) 160. (1881) 65. Vide *Accounts*, 922. *Medical Profession*, 18.

172. McGill University Medical Faculty of :—Petition for a continuance of their annual grant, (1882) 116.

Mechanics' Institute :

173. Petition for amendments to their Act of incorporation, (1876) 58. Report of notice, 72. Bill presented, 73. Referred, 79. Reported with amendments, 129. Considered reported and passed, 138. By Council, 184. R. A. 203. (40 Vic., c. 64.)

174. Petition for amendments to their Act of incorporation, (1876) 58. Report of notice, 72. Bill presented, 73. Referred, 79. Reported with amendments, 129. considered, reported, and passed, 138. By Council, 184. R. A. 203. (40 Vic., c. 64.)

Montreal (City) :—*continued.*

175. Medical Institute :—Petition for an Act of incorporation, (1870) 32. Report of notice, 46, Bill presented ; referred, 117. Reported with amendments, 119. Committed, considered, reported and passed, 132. By Council with an amendment, 194. Agreed to, 198. R. A., 221. (34 Vic., c. 51.)

176. Medicine and Surgery, School of :—Petition for aid, (1869-70) 71. Vide *Accounts*, 941, 942.

177. Metropolitan Club :—Bill to incorporate the (from Legislative Council) ; read first time, (1874-5) 129. Referred, 134. Reported with amendments, 152. Considered in Committee ; reported ; passed, 159. Amendments agreed to by Council, 175. R. A., 312. (38 Vic., c. 58.)

178. Mercantile Clerks :—Petition for an Act of incorporation, (1867-68) 49. Report of notice, 57. Bill presented, 68. Reported amended, 81. Committed, 87. Reported, 90. Passed, 93. By Council, 152. R. A., 155. (31 Vic., c. 44.)

179. Mercantile Library Association :—Petition for the ratification of a certain deed of sale effected by the said Association, (1872) 51. Report of notice, 63. Bill presented, 87. Referred, 123. Reported, 173. Considered, reported and passed, 184. By Council, 269. R. A., 271. (36 Vic., c. 65.)

180. Miséricorde, Maison de la :– Petition for an annual grant, (1869) 138, Vide *Accounts*, 912.

181. Mount Royal Cemetery Company :—Vide *Cemetery Companies*, 2, 3.

182. Mount Royal Park :—Petition for amendments to the Act 37 Vic., chap. 51, respecting certain properties expropriated for the, (1877-78) 31. Report of notice, 52. Bill presented, 53. Referred, 61. Reported, 126. Considered reported and passed, 128. Objection taken to a motion to remit the Fee paid on this Bill,—Mr. Speaker sustained the objection, 189. By Council with amendments, 194. Amended, 196 Agreed to by Council, 208. R. A., 228. (41 Vic., c. 27.)

183. National Institute of Fine Arts :—Petition for aid, (1882) 122.

184. Natural History Society :—Petitions for aid, (1867-68) 19. (1869) 14. (1869-70) 26. (1870) 21. (1871) 18. (1874-75) 27. (1875) 24. (1877-78) 32. (1879) 50. (1880) 39, 117.—For increased aid, (1872) 29. (1873-74) 30. (1882) 29.—That their annual grant be restored to its original amount, (1881) 122. Vide *Accounts*, 928.

185. Nazareth Asylum, Parish of St. Joseph :—Petition for aid, (1873-74) 34. (1875) 18.

186. Nazareth Asylum :—Petition for aid, (1867-68) 14, (1869) 21, 27, (1873-74) 30, (1874-5) 22, (1876) 29, (1877-8) 27, (1879) 21, 120.—Increased aid, (1870) 43, (1871) 58, (1872) 62, (1874-5) 89.—Vide *Accounts*, 924.

187. Nazareth Asylum, St. Catherine Street :—Petition for aid (1875) 27.—Vide *Accounts*, 925.

188. Nazareth Street Home :—Petition for aid (1869-70) 18.

Montreal (City) :—*continued.*

189. New City Gas Company :—Vide *Gas Companies*, 3, 4.

190. Northern Colonization Railway :—Vide *Railways*, 170,—175.

Notre-Dame Hospital :

191. Petition for an Act to incorporate the "Notre-Dame Hospital" at Montreal, 35. (1881) Report of notice, 73. Bill presented, 73. Referred, 85. Reported, 103. Considered, reported and passed, 127. By Council with amendments, 179. Agreed to, 179. Fee remmitted, 230. R. A., 308, (44-45 Vic., c. 48.)

192. Bill to amend an Act of this Session, intituled : "An Act to incorporate the Notre-Dame Hospital," at Montreal; Rule suspended; committed, considered, reported and passed, (1881) 225. By Council, 273. R. A., 309. (44-45 Vic., c. 49.)—Vide *Accounts*, 926,

Notre-Dame (Parish) :

193. Bill to amend chapter 18 of the Consolidated Statutes for Lower Canada, with respect to the erection of certain parishes within the limits of the former Parish of Notre-Dame de Montreal (1881) 218. Committed, 232. Considered, amended, reported and passed, 239. By Council, 273. R. A., 310. (44-45 Vic., c. 31.)

194. Petition for an Act to authorize the fabrique of the Parish of Notre-Dame de Montréal to issue debentures to a limited amount (1881) 35. Report of notice, 41. Bill presented, 42. Referred, 58. Reported, 98. Considered, reported and passed, 105. By Council, 174. Motion to remit the Fee, negatived, 230. R. A., 308. (44-45 Vic., c. 83.)

195. Petition for an Act to amend the Acts relating to the incorporation of, (1883) 98. Report of notice, 110. Bill presented, 111. Referred, 121. Reported, 126. Considered, amended, reported and passed, 143. By Council, 195, R. A., 361. (46 Vic., c. 64.)

196. Notre-Dame de Montréal :—Vide *Parishes, civil erection of*, 14, 15.

197. Numismatic and Antiquarian Society :—Petition of Stanley C. Bagg for an Act of incorporation under the name of the, (1869-70) 18. Report of Notice, 24. Bill presented, 24. Reported amended, 38. Committed, 48. Reported, 51. Passed, 57. By Council with an amendment, 128. Considered, 129. Agreed to, 135. R. A., 190. (33 Vic., c. 53.)

198. Petition for an annual grant, (1870) 23.—For aid, (1871) 50.—For increased aid, (1872) 25. (1873-74) 30. (1874-5) 49. (1875) 21. (1876) 81. (1877-8) 55. (1879) 50. (1882) 107. Vide *Accounts*, 927.

199. Official plan and book of reference, Parish of Montreal :—Petitionfor an Act to rectify the sub-division of lot No. 61. on the, (1874-5) 77. Notice sufficient, 90. Bill presented, 90. Referred, 100. Reported, 132. Considered in Committee; reported; passed, 144. By Council, 225. R. A., 314. (38 Vic., c. 16.)

200. Old Parish of Montreal :—Bill respecting the sale of immovables within the limits of the old parish of Montreal; presented, (1879) 33. Considered in Committee; amended; reported; passed, 97. By Council, 134. R. A. 220. (42-43 Vic., c. 25.)

Montreal (City) :—*continued.*

Omnibus and Transfer Company:

201. Petition for an Act of incorporation, (1873-74) 33. Report of notice, 80. Bill presented, 85. Referred, 93. Reported with amendments, 155. Considered, reported and passed, 179. By Council, 198. R. A., 204. (37 Vic., c. 32.)

202. Petition for amendments to their Act of incorporation, (1874-5) 102. Notice sufficient, 107. Bill presented, 109. Referred, 129. Reported with amendments, 173. Considered in Committee; reported; passed, 188. By Council with amendments; 255. Agreed to, 256. R. A., 314. (38 Vic., c. 48.) Petitions that certain parts of the Bill may not become law, 107, 150. Petition that the privileges granted to the above Company be maintained, 121.

203. Omnibus Company :—Petition for an Act of incorporation, (1873-74) 45. Report of notice, 52. Bill presented, read twice and referred, 53. Reported with amendments, 96. Considered, reported and passed, 105. By Council, 156. R. A. 203. (37 Vic. c. 31.)

204. Ophthalmic Dispensary (Nazareth Asylum :—Petition for a continuance of their annual grant, (1881) 55. (1882) 98.

205. Ophthalmic Institute :—Vide *Accounts*, 928

206. Orphan Asylum :—Petition for aid, (1869-70) 34. (1881) 78.

207. Orphelins Catholiques Romains, L'asile des :—Petition for a continuance of their annual grant, (1874-5) 32. (1877-8) 32. (1879) 17. (1881) 55. Vide *Accounts*, 938.

208. Parish of Notre-Dame :—Petition for an Act to extend the provisions of the Act 45 Victoria, cap. 39, to the whole of the territory of the former parish of Notre-Dame de Montréal, (1884) Report of notice, 93. 69. Bill presented, 106. Order for second reading discharged; Bill withdrawn, 130.

209. Parochial Meetings :—Vide *Parishes, Erection of*, 7. *Committees*, 412.

210. Party Processions :—Petition for an Act to prohibit Party Processions in the city of Montreal, (1878) 11.

211. Permanent Building Society :—Vide *Building Societies*, 5.

212. Police Court :—Vide *Accounts*, 1109.

213. Précieux Sang :—Petition for an Act to constitute the Community of the Nuns of the *Précieux Sang de Notre-Dame de Grâce*, diocese of Montreal, (1875) 64. Report of notice, 65. Bill presented, 86. Referred, 98. Reported with amendments, 140. Considered, reported and passed, 150. By Council, 189. R. A., 197. (39 Vic., 83.)

214. Presbyterian College :—Vide *Religious Denominations*, 36.

215. Property on Notre-Dame Street :—Vide *Accounts*, 929.

Montreal (City) :—*continued.*

216. Protestant Hospital for the Insane :—Petition for an Act to incorporate the, (1881) 79. Report of notice, 92. Bill presented, 93. Referred, 101. Reported, 146. Considered, reported and passed, 166. Fee refunded, 188. Passed by Council, 233. R. A., 309. (44-45 Vic., c. 50.)

Protestant House of Industry and Refuge :

217. Petition for amendments to their Act of incorporation, (1869) 42. Bill (From Council); Read and referred, 91. Reported amended, 145. Committed, 151. Reported, 155. Passed, 156. Amendments agreed to by Council, 195. R. A., 221. (32 Vic., c. 87.)

218. Petition for amendments to their Act of incorporation, (1872) 83. Report of notice, 98. Bill from Council, 216. Read twice and referred, 218. Reported, 222. Considered, reported and passed, 225. R. A., 271. (36 Vic., c. 66.)

219. Petition for aid, (1869) 43. (1869-70) 54. Vide *Accounts*, 930.

220. Protestant Infants Home :—Petition for an Act of incorporation, (1870) 68. Report of notice, 74. Bill presented; referred, 109. Reported amended, 113. Committed, considered, reported and passed, 124. By Council with amendments, 194. Agreed to, 199. R. A., 220. (34 Vic., c. 56.)

221. Petition for aid, (1871) 44. Vide *Accounts*, 931.

Protestant Orphan Asylum :

222. Petition for amendments to their Act of incorporation, (1871) 91. Report of notice, 98. Bill presented, 98. *Not proceeded in.*

223. Petitions for aid, (1867-68) 14. (1869) 24. (1870) 18. (1871) 44. (1872) 38. (1873-74) 30. (1874-75) 45. (1875) 24. (1877-78) 32. (1879) 85. (1880) 64.—For a continuance of their annual grant, (1882) 83. Vide *Accounts*, 933.

224. Protestant School Commissioners :—Vide *Education*, 77, 131, 132, 133, 134.

225. Prothonotary of the Superior Court :—Vide *Accounts*, 1154. 1158.

226. Providence, Asile de la :—Petition for amendments to their Act of incorporation, (1870) 26. Report of notice, 31. Bill presented, 37. Reported with amendments, 45. Committed, 50. Order for consideration in Committee discharged; Referred to Private Bills Committee, 66. Reported amended, 87. Committed, considered, reported and passed, 105. By Council, 157. R. A., 220. (34 Vic., c. 53.) Petitions against, 68.

227. Petition of *Les Sœurs de l'Asile de la Providence* to be authorized to borrow $60.000 from Government, (1875) 18. Petitions in favor of the above, 18.

Montreal (City) :—*continued.*

228. Providence, Asile de la :—Petition for an Act to remove all doubts respecting their right to perform certain works of charity and to exercise certain industries, (1876) 58. Report of notice, 76. Bill presented, 77. Referred, 83. Reported with amendments, 134. Motion to postpone consideration in Committee three months, negatived, 167. Considered, amended and reported, 167. Motion to re-commit, negatived; passed, 168. By Council, 192. R. A., 203, (40 Vic., c. 49.) Petitions against, 128, 133.—In favor, 133.

229. Petition of the Pharmaceutical Association praying that the Bill to remove doubts as to the powers of *Les Sœurs de la Providence*, Montreal, to perform certain charitable works, &c., may not become law, (1876) 128.

230. Petition of the Board of Trade praying that the Bill to remove doubts as to the powers of *Les Sœurs de la Providence*, Montreal, to perform certain charitable works, &c., may not become law, (1876) 128.

231. Petition for an Act to consolidate and amend the Acts relating to *Les Sœurs de l'Asile de la Providence de Montréal*, (1884) 62. Report of notice, 69. Bill presented, 70. Referred, 82. Reported, 128. Considered and reported, 133. Passed, 138. By Council with amendments, 200. Agreed to, 200. Fee remitted, 256. R. A., 380. (47 Vic. c. 53.)

232. Petitions for increased aid, (1867-68) 14. (1871) 18. (1872) 22.—For aid, (1869) 21. (1869-70) 18, 112. (1870) 29. (1871) 18. (1872) 25. (1873-74) 34. (1874-75) 27. (1875) 27. (1876) 23. (1877-78) 26, 59. (1879) 36. (1881) 91.

233. Petition for a continuance of their annual grant, (1882) 29. (1883) 46. Vide *Accounts*, 934. *Committees*, 53, 54.

234. Providence (Côteau du Lac Brench) :—Petition for increased aid, (1876) 112.

235. Provincial Permanent Building Society :—Vide *Building Societies*, 3.

Public Park :

236. Petition of Nelson Davis *et al.*; praying that the rights of property be guaranteed in case the corporation of Montreal are authorized to establish a Public Park, (1869) 70.

237. Petition praying that the right of appeal be granted in matters of appropriation for the purposes of a Park at Montreal, (1871) 141.

238. Recorder :—Relative to the appointment of a Recorder, (1880) 163.

239. Recorders Court :—Bill respecting the said Court; presented; read three times and passed. (1869) 217.

240. Reformatory :—Vide *Committees*, 150.

241. Reform School :—Vide *Accounts*, 935, 1504, 1505.

242. Refuge de la Passion :—Petition for aid, (1881) 110, Vide *Accounts*, 936.

Montreal (City) :—*continued.*

243. Registrar Montreal :—Vide *Accounts*, 1508. *Registry Laws*, 9.

Registration Division:

244. Bill to divide the Registration Division of Montreal into three Registration Divisions, (1874-75) 164. Committed, 197. Objection that the Bill is not in order; Mr. Speaker decides that it is in order; Considered in Committee; reported; passed, 238. By Council, 265. R. A., 315. (38 Vic., c. 17.)

245. Vide *Accounts*, 1524.

246. Registration Offices :—Vide *Registry Laws*, 7.

247. Registry Office :—Vide *Accounts*, 937.

248. Revenue :—Vide *Accounts*, 939, 956.

249. Roman Catholic Bishops :—Vide *Religious Denominations*, 44, 45, 55, 56.

250. Roman Catholic Orphan Asylum :—Petitions for aid, (1867-68) 14, (1869) 24, (1869-70) 34, (1870) 26, (1871) 19, (1872) 25, (1873-74) 38, (1875) 15, (1876) 26, (1880) 54, (1882) 48, (1883) 32.—Vide *Accounts*, 938.

251. Roman Catholic School Commissioners :—Petition for an Act to authorize them to effect a loan, (1879) 110.

252. Royal Club :—Petition for an Act of incorporation, (1874-5) 88. Notice sufficient, 95. Bill presented, 96. Referred, 129. Fee refunded, 261.

253. Sacred Heart of Jesus :—Vide *Religious Denominations*, 50.

254. St. Andrews Church :—Vide *Religious Denominations*, 34, 35.

255. St. Bridget's House of Refuge :—Petitions for aid, (1869) 51. (1869-70) 34. (1870) 52. (1880) 133.—For increased aid, (1871) 74. (1873-74) 46. Vide *Accounts*, 947.

St. Bridget's Total Abstinence and Benefit Society :

256. Petition for an Act of incorporation, (1872) 68. Report of notice; Bill presented, 74. Referred, 139. Considered, reported and passed. 184. By Council, 268. R. A., 271. (36 Vic., c. 72.)

257. Petition for amendments to their Act of incorporation, (1880) 81. Report of notice, 88. Bill presented, 90. Referred, 154. Reported, 174. Considered in Committee; reported; passed, 186. Fee remitted, 221. By Council, 242. R. A., 308. (43-44 Vic., c. 69.)

258. St. Charles Hospital :—Petition for aid, (1881) 65. (1882) 98. (1883) 40.

259. St. George's Church :—Vide *Religious Denominations*, 8.

260. St. John the Evangelist, Church of :—Vide *Religions Denominations*, 10-12.

261. St. Mary's College :—Vide *Education*, 118.

Montreal (City):—*continued.*

262. St. Patrick's Benevolent Society:—Petition for amendments to their Act of incorporation, (1876) 113.

St. Patrick's Hall Association:

263. Petition for amendments to their Act of incorporation, (1869) 85. Recommend suspension of 51st Rule, 93. 51st Rule suspended; Bill presented, 111. Reported amended, 145. Committed, amended and reported, 151. Passed, 154. By Council, 218. R. A., 221. (32 Vic., c. 79.)

264. Petition for amendments to their Act of incorporation, (1871) 58. Recommend suspension of 51st Rule, 98. Bill presented, 104. Referred, 120. Reported, 157. Fee remitted, 161. Considered, reported and passed, 162. By Council, 212. R. A., 238. (35 Vic., c. 49.)

265. St. Patrick's Hospital:—Petition for aid, (1869) 14. Vide *Accounts*, 948.

266. St. Patrick's Orphan Asylum:—Petitions for increased, aid, (1867-68) 88. (1880) 133.—For aid, (1869) 27, 51. (1869-70) 54. (1870) 77. Vide *Accounts*, 949.

267. St. Stephen's Church:—Vide *Religious Denominations*, 15, 16.

268. St. Vincent de Paul, Brothers of Charity of:—Petition for an Act of incorporation, (1869) 15. Report of notice, 21. Bill presented, 33. Reported amended, 55. Committed, 64. Reported, 68. Passed, 75. By Council, with amendments, 113. Amendments considered, 113. Agreed to, 119. R. A., 220. (32 Vic., c. 77.)

269. St. Vincent de Paul, La Salle d'Asile de:—Petitions for increased aid, (1867-68) 14. (1874-5) 27. (1879) 36.—For aid, (1869) 21. (1870) 16. (1873-74) 34. (1875) 27. (1876) 23. (1877) 18. (1881) 91. (1882) 29. (1883) 46. Vide *Accounts*, 950.

270. Sacré Cœur Asylum:—Petitions for aid, (1871) 58. (1872) 68.

Sailors' Institute:

271. Petitions for an Act of incorporation, (1869) 36. Report of notice, 40. Bill presented, 128. Reported amended, 145. Committed, 151. Reported, 154. Passed, 155. By Council with amendments; agreed to, 212. R. A., 221. (32 Vic., c. 85.) Vide *Accounts*, 940.

272. Petition for aid, (1875) 185.

273. Salvage Corps:—Petition for an Act of incorporation, (1870) 141. Notice not sufficient, 153.

273½. School Commissioners:—Vide *Education* 136.

274. School law:—Vide *Education*, 128.

275. School of Medicine and Surgery:—Petition for a continuance of their annual grant, (1878) 90. (1879) 75. (1880) 54. (1881) 65. (1882) 134.

276. Vide *Accounts*, 941, 942. *Medical Profession*, 19, 20.

Montreal (City) :—*continued.*

277. School Tax :—Vide *Education*, 131-134.

278. Servantes Catholiques, Asile des :—Petition for an Act of incorporation, (1880) 98. Report of notice, 105. Bill presented, 150. Referred, 169. Reported 206. Considered in Committee; reported; passed, 224. By Council, 273. Fee remitted, 284. R. A., 308. (43-44 Vic., c. 67.) Vide *Accounts*, 943.

279. Société Bienveillante des Dames :—Vide *Accounts*, 944.

280. Société de Construction Canadienne de Montréal :—Petition for amendments to their Act of incorporation, (1879) 42. Report of notice, 50. Bill presented, 58. Referred, 74. Reported, 101, Considered, in Committee; reported; passed, 109. By Council with amendments, 156. Agreed to, 159. Entry in Journals agreeing to amendments declared null, and amendments referred to Private Bills Committee, 168. Bill withdrawn; Fee remitted, 324.

281. Société de Construction St. Jacques :—Petition for an Act to ratify their rights powers and privileges, (1880) 81. Report of notice, 93. Bill presented, 93. Referred, 169. Reported, 206. Considered in Committee; reported; passed, 223. By Council, 273. R. A., 308. (43-44 Vic., c. 58.)

Société de Secours Mutuels des Français :

282. Petition for an Act of incorporation, (1877-8) 68. Report of notice, 80. Fee of $100 not paid in, 80.

283. Petition for an Act of incorporation, (1879) 75. Report of notice, 91. Bill presented, 91. Referred, 128. Reported, 167. Considered in Committee; reported; passed, 186. Fee remitted, 229. Passed by Council, 254. R. A., 362. (42-43 Vic., c. 77.)

284. Society of Friends :—Petition praying that Section 16 of 32nd Victoria, chapter 70, respecting the closing of Taverns, be not repealed, (1869-70) 145.

285. Sœurs de la Charité :—Vide *Accounts*, 945.

286. Sourdes et Muettes :—Vide *Accounts*, 946.

287. Street, opening of a :—Vide *Accounts*, 958.

288. Street Railway :—Vide *Railways*, 289, *supra*, 23.

289. Synod of the Diocese of :—Vide *Religious Denominations*, 17-21.

290. Sewers of the City of :—Vide *St. Henri*, 6.

291. Sisters of Providence and St Patrick's orphan Asylum :—Petition for an Act to authorize the Sisters of Providence and the St. Patrick's Orphan Asylum of Montreal to sell certain property, (1883) 59. Report of notice, 70. Bill presented; referred, 123. Reported, 135. Considered, reported and passed, 148. By Council, 195. Fee remitted, 213. R. A. 362, (46 Vic., c. 47.)

Montreal (City) :—*continued.*

292. Montreal and Snow Shoe Club "La Canadian" :—Petition for an Act to incorporate *Le Canadien* Snow Shoe Club of, (1885) 24. Report of notice, 58. Bill presented, 58. Referred, 72. Reported, 79. Considered, reported and passed, 87. By Council with an amendment, 126. Agreed to, 126. Fee remitted, 128. R. A. 320, (48 Vic., c. 57.)

293. Temperance Society :—Petition praying that sec. 16 of 32 Vic., chap. 70, respecting the closing of Taverns &c. be not repealed, (1869-70) 145.

294. Temple Emmanu-El :—Vide *Religious Denominations*, 67.

295. Thistle Curling Club :—Petition for an Act of incorporation, (1870) 43. Report of notice, 46. Bill presented, 56. Reported, with amendments, 69. Committed, 75. Considered and reported, 79. Order for third reading discharged; recommitted; amended; passed, 87. By Council, with an amendment; agreed to, 136. R. A., 220. (34 Vic., c. 63.) Vide *Accounts*, 951.

296. Tiers Ordre de St. François d'Assise :—Vide *Religious Denominations*, 58½.

Trafalgar Institute :

297. Petition for an Act of incorporation, (1871) 44. Report of notice, 54. Bill presented, 54. Reported amended, 71. Committed, 76. Considered and reported, 85. Passed, 90. By Council, 177. R. A., 227. (35 Vic., c. 43.)

298. Petition for amendments to their Act of incorporation, (1872) 114. Report of notice; Bill presented, 129. Referred, 176. Reported, amended, 204. Considered, reported and passed, 208, By Council wtth an amendment, 258. Agreed to, 259. R. A. 272. (36 Vic., c. 68.)

299. Petition for an Act better to define the intentions of the late Donald Ross as mentioned in his will, (1883) 98. Report of notice, 110. Bill presented; referred, 115. Reported, 156. Considered, reported and passed, 183. By Council with amendments, 245. Agreed to, 247. R. A. 362. (46 Vic., c. 66.)

300. Tramway Company :—Vide *Railways*, 310.

301. Transfer of Property on Notre Dame Street :—Vide *Accounts*, 929, 957, 958.

302. Trappeur Snow Shoe Club :—Petition for an Act to incorporate The Association known as the "Trappeur" Snow-Shoe Club, of Montreal, (1887) 36. Report of notice, 42. Bill presented, 43. Referred and 60th Rule suspended, 49. Reported with amendments, 53. Considered, reported and passed, 63. By Council, 162. Fee refunded, 182. R. A., 296. (50 Vic., c. 52.)

303. Trinity Church :—Vide *Religions Denomination*, 23, 24.

304. Turnpike Road Commissioners :—Vide *Account* 973-975, 1803.

305. Turnpike Roads :—Bill to amend the Act respecting Turnpike roads in the neighbourhood of Montreal; presented, (1879) 76.

306. Turnpike Roods :—Vide *Accounts*, 976, 977, 1800, 1801.

Montreal (City):—*continued.*

307. Turnpike Trust :—Vide *Accounts*, 978.

308. Union des Abattoirs :—Petition for an Act to incorporate *L'union des Abattoirs de Montréal*, (1885) 44, Report of notice, 54. Bill presented 55. Referred, 80. Reported, 125. Considered, reported and passed, 135. By Council, 250. R. A. 321. (48 Vic., c. 60.)

309. Union des Commis-Marchands :—Petition for an Act of incorporation (1880) 53. Report of notice, 64. Bill presented, 65. Referred, 111, Reported, 173. Considered in Committee, reported, passed, 185. Fee remitted, 221. By Council, 296. R. A. 307. (43-44 Vic., c. 85.)

310. Union St. Jacques :—Petition for amendments to their Act of incorporation, (1869-70) 41. Report of notice, 57. Bill presented, 103. Reported amended, 120. Committed, 140. Amended, reported, read third time and passed, 144. By Council amended, 188. Agreed to, 188. R. A., 191. (33 Vic., c. 58.)

Union St. Joseph :

311. Petition for an Act to amend chapter 131 of the Statutes of the late Province of Canada, 19-20 Victoria, intituled : " An Act to incorporate the Society called the Union of St. Joseph of Montreal. (1887) 21. Report of notice, 66. Bill presented, 67, 68. Referred, 77. Reported with amendments, 107. Considered, reported and passed, 117. By Council, 196. Fee remitted, 205. R. A., 296. (50 Vic., c. 39.) Petition against this Bill, 107. Vide *Accounts*, 952.

312. Petition for amendments to their Act of incorporation, (1869-70) 41. Report of notice, 57. Bill presented, 103. Reported amended, 120. Motion to postpone second reading six months; Debate adjourned, 125. Debate resumed, 139. Motion withdrawn; Bill committed, 140. Amended, reported, read third time and passed, 143. By Council, 187. R. A., 191. (33 Vic., c. 37.) Vide *Accounts*, 952.

Union St. Pierre :

313. Petition for amendments to their Act of incorporation, (1869-70) 62. Report of notice, 71. 49th Rule suspended; Bill presented, 121. Reported, 134. Committed, 140. Reported and passed, 144. By Council, 187. R. A., 191. (33 Vic., c. 56.)

314. Petition for an Act to amend chapter 94 of the Statutes of the late Province of Canada, 25 Victoria, intituled : " An Act to incorporate *La Société de l'Union Saint-Pierre de Montréal* (1887) 21. Report of notice, 66. Bill presented, 67, 68. Referred, 77. Reported with amendments, 107. Considered, reported and passed, 118. By Council, 185. Fee refunded, 205. R. A., 296. (50 Vic., c. 40.)

315. University Lying-in Hospital :—Petition for a continuance of their annual grant, (1871) 74. (1872) 25. (1873-74) 38. (1874-5) 94. (1875) 55. (1876) 106. (1877-8) 79. (1881) 60. (1882) 107. Vide *Accounts*, 918.

Montreal (City) :—*continued.*

316. University Maternity Hospital :—Petition for an Act to amend the Act 18 Victoria, cap. 61 of the Statutes of the Parliament of the late Province of Canada, (1884) 68. Report of notice, 78. Bill presented, 78. Referred, 88. Reported, 105. Considered, reported and passed, 113. By Council, 173. Fee remitted, 237. R. A. 381. (47 Vic., c. 61.)

317. Wesleyan Theological College :—Petition for an Act of incorporation, (1879) 21. Report of notice, 44. Bill presented (From the Council), 148. Referred, 157. Reported, 189. Considered in Committee ; reported ; passed, 204. R, A., 361 (42-43 Vic., c. 73.)

318. Wesleyan Theological College :—Vide *Religious Denominations*, 73.

319. Western Hospital :—Petition for an Act of incorporation, (1873-74) 60. Report of notice, 69. Bill presented, 113. Referred, 117. Reported with amendments, 155. Considered, amended, reported and passed, 179. By Council, 201. R. A., 205 (37 Vic., c. 40).

320. Women and Children, Society for the prevention of cruelty to :—Petition for an Act of incorporation, (1882) 47. Report of notice, 59.

321. Women's Christian Temperance Union :—Petition for an Act to incorporate the " Woman's Christian Temperance Union of Montreal, (1886) 133. Report of notice, 142. Bill presented, 145. Referred, 150. Reported, 192. Considered, reported and passed, 207. Fee remitted, 216. Passed by Council, 340. R. A. 432. (49-50 Vic., c. 64.)

Women's Hospital :

322. Petition for an Act of incorporation, (1870) 26. Report of notice, 31. Bill presented, 37. Reported, with amendments. 49. Committed, 57. Considered and reported, 66. Passed, 71. By Council, with amendments, 157. Considered, 158. Agreed to, 159. R. A., 220. (34 Vic., c. 57.)

323. Petition for amendments to their Act of incorporation, (1873-74) 55. Report of notice, 69 Bill presented, 114. Referred, 117. Reported, 155. Considered, reported and passed, 180. By Council, 198. R. A., 204. (37 Vic., c. 41.)

324. Petition for aid, (1873-74) 56. (1874-5) 278. (1876) 48. (1877-8) 48. (1880) 29. (1881) 31. Vide *Accounts*, 953. Continued and increased aid, (1882) 98. (1883) 46.

325. Women's Hospital, Medical Board of :—Petitions for a continuance of their annual grant, (1879) 86. (1880) 29. Vide *Accounts*, 953.

326. Young Irishmen's Literary and Benevolent Institution :—Petitions for an Act of incorporation, (1875) 55. Report of notice, 58. Bill presented, 56. Referred, 66. Reported, amended, 104. Considered, reported and passed, 121. By Council, 166. R. A. 196 (39 Vic., 77.)—Vide *Accounts*, 954,

Young Men's Christian Association :

327. Petition for an Act of incorporation, (1870) 23. Report of notice, 27. Bill presented, 37. Reported, with amendments, 56. Committed, 66. Considered and amended, 71. Passed, 75. By Council with amendments, 147. Considered, 148. Agreed to, 155. R. A., 220. (34 Vic., c. 59.)

Montreal (City) :—*continued.*

328. Petition for amendments to their Act of incorporation, (1872) 127. Report of notice, 133. Bill to amend the Act to incorporate the ; From Council, 217. Read twice and referred, 218. Reported, 222. Considered, 226. Passed, 241. R. A., 273. (36 Vic., c. 63.)

329. Petition for an Act to amend the Act 34 Victoria, Cap. 59, intituled: "An Act to incorporate the Montreal Young Men's Christian Association," (1885) 23. Report of notice, 35. Bill presented, 36. Referred, 45. Reported, 66. Considered, amended, reported and passed, 72. By Council, 102. Fee remitted, 128. R. A., 320. (48 Vic., c. 49.)

330. Young Women's Christian Association:—Petition for an Act of incorporation (1874-75) 107. Notice sufficient, 115. Bill presented, 153. Referred, 160. Reported, 199. Considered in Committee ; reported ; passed, 227. By Council, 292. R. A., 315. (38 Vic., c. 56.)

Montreal Abattoir Company:

1. Petition for an Act to confirm the Letters Patent issued in favor of the Montreal Abattoir Company and remove all doubts with respect to the powers of the said Company, (1881) 79. Report of notice, 92. Bill presented, 93. Referred, 106. Reported, 165. Considered, reported and passed, 173. By Council, 233. R. A., 309. (44-45 Vic., c. 88.)

2. Petition for an Act to authorize the Montreal Abattoir Company to borrow money and issue debentures, (1882) 16. Report of notice, 107. Bill presented, 108. Referred, 114. Reported, 122. Considered in Committee, reported and passed, 139. By Council, 213. R. A., 362. (45 Vic., c. 82.)

Montreal Amateur Athletic Association:—Petition for an Act to incorporate the, (1881) 54. Report of notice, 60. Bill presented, 62. Referred, 66. Reported, 129. Considered, reported and passed, 141. By Council, 189. Fee remitted, 298. R. A., 308. (44-45 Vic., c. 55.)

Montreal and Deep River Railway Company:—Vide *Railways*, 125.

Montreal and Lake Maskinongé Railway Company:—Vide *Railways* 126.

Montreal and Laurentian Colonization Railway Company:—Vide *Railways*, 127.

Montreal and Occidental Railway:—Vide *Accounts*, 959. *Railways*, 232-257.

Montral and Ottawa Junction Railway and Coteau Landing and Provincial Line Railway:—Vide *Railways* 128, 129.

Montreal and Quebec Registration offices:—Vide *Registry Laws*, 7.

Montreal and Sorel Railway Company:—Vide *Accounts* 960, 961. *Railways*, 130.

Montreal and Western Railway Company:—Vide *Accounts*, 962.

Montreal Board of Real Estate Agents :—Petition for an Act to incorporate the Montreal Board of Real Estate Agents, (1881) 79. Report of notice, 92. Bill presented 93. Referred, 101. Reported, 194. Considered, reported and passed, 205. By Council with an amendment; agreed to, 285. R. A., 308. (44-45Vic., c. 68.)

Montreal Chambly and Sorel Railway Company :—Vide *Railways*, 132-137.

Montreal City Council, Extract from of the Minutes :—On the subject of the Bill to permit certain municipalities to use the sewers of the said city :—Vide *Accounts*, 955.

Montreal City Passenger Railway Company :—Vide *Railways*, 138-148.

Montreal Colonization Railway Company :—Vide *Railways*, 149.

Montreal Contractor's Association :—Petition for an Act to incorporate the Montreal Contractors' Association, (1886) 34. Report of notice, 39. Bill presented, 40. Referred, 49. Reported, 133. Considered, amended, reported and passed, 143. By Council amended, 364. Agreed to, 364. R. A., 431. (49-50 Vic., 72.)

Montreal Cotton Company :—Petition for an Act to ratify and confirm certain resolutions of the share-holders of the Montreal Cotton Company, (1884) 51. Report of notice, 58. Bill presented, 63. Referred, 72. Reported, 165. Considered, reported and passed, 176. By Council with amendments, 224. Agreed to, 224. R. A., 381. (47 Vic., c. 65.)

Montreal Court House :—Vide *Accounts*, 963, 964.

Montreal Credit Company :—Petition for an Act of incorporation, (1871) 115. Report of notice, 121. Bill presented, 121. Referred and 60th Rule suspended, 159. Reported with amendments, 171. Considered in Committee, reported and passed, 187. By Council with amendments, 217. Agreed to, 218. R. A., 229. (35 Vic., c. 36.)

Montreal Diocesan Theological College :—Vide *Religious Denominations*, 22.

Montreal Distilling Company :—Petition for an Act to incorporate the, (1881) 16. Report of notice, 41. Bill presented, 42. Referred, 58. Reported, 66. Considered and progress reported 75. Further considered reported and passed, 85. By Council, 179. R. A., 308, (44-45 Vic., c. 67.)

Montreal East :—Vide *Elections*, 98.

Montreal Electric Light Company :—Petition for an Act to incorporate the, (1881) 64. Report of notice, 92. Bill presented, 92. Referred, 101. Reported, 217. Considered, reported and passed, 228. By Council with an amendment, 273. Agreed to, 273. R. A., 308. (44-45 Vic. c. 70.)

Montreal Elevated Railway Co. :—Vide *Railways*, 150.

Montreal Equitable Fire Insurance Company :—Vide *Insurance Companies*, 29.

Montreal Exchange :—Petition for amendments to their Act of incorporation, (1876) 28. Report of notice, 32. Bill presented, 32. Referred, 39. Reported with amendments, 113. Considered, reported and passed, 119. By Council, 176. R. A., 203. (40 Vic. c. 74.)

Montreal Fire Commissioner :—Vide *Accounts*, 965.

Montreal Fiber Company :—Petition for an Act to incorporate the, (1881) 64. Report of notice, 73. Bill presented, 73. Referred, 115. Reported, 157. Considered, reported and passed, 166. By Council, 227. R. A., 309. (44-45 Vic., c. 66.)

Montreal Gaol :—Vide *Accounts*, 966, 967.

Montreal Gaol Property :—Vide *Accounts* 565.

Montreal Gas Company :—Petition for an Act to further amend the charter of the Montreal Gas Company and the Acts amending the same, (1886) 92, Report of notice, 114. Bill presented, 115. Referred, 132. Reported, 210. Considered, reported and passed, 213. By Council amended, 320. Agreed to, 321. R. A., 432. (49-50 Vic., c. 75.

Montreal General Trust Company :—Petition for an Act to incorporate the Montreal General Trust Company, (1882) 82. Report of notice, 98. Bill presented, 99. Referred, 104. Reported, 137. Considered in Committee and progress reported, 155. Motion for House in Committee; Debate adjourned, 187. Further considered and amended, 190. Recommitted, amended, reported and passed, 196. By Council, 227. R. A., 363. (44 Vic., c. 78.)

Montreal Hydraulic and Dock Company :—Petition praying that the Act 24th Vic., chap. 96, be revised and amended, (1872) 181. Bill to revise and amend an Act to incorporate the ; From Council, 217. Read, 218.

Montreal Island Railway Company :—Vide *Railways*, 151, 152.

Montreal Investment Trust :—Petition for an Act of incorporation, (1880) 74. Report of notice, 88. Bill presented, 90. Referred, 96. Reported, 111. Considered in Committee; reported; passed, 121. By Council with amendments, 211. Read first time, 212. Agreed to, 226. R. A., 306. (43-44 Vic., c. 39.)

Montreal Loan and Mortgage Company :

1. Petition for an Act to amend the Act 39 Vict., ch. 63, and to grant said Company additional powers, (1883) 21. Report of notice, 50.

2. Bill to amend the Act incorporating the Montreal Loan and Mortgage Company, (1883) 64. Referred, 69. Reported, 99. Considered, reported and passed, 118. By Council with amendments, 224. Agreed to, 225. R. A., 360, (46 Vic., c. 72.

3. Petition for an Act to reduce the capital stock of the, (1884) 77. Report of notice, 136. Bill presented, 49th Rules suspended, 136. Referred, 153. Reported, 180. Considered, reported and passed, 192. By Council, 239. R. A., 382, (47 Vic., c. 63.)

Montreal Manufacturing Company :—Vide *Manufacturing Companies*, 1.

Montreal Men's Gaol :—Vide *Accounts*, 968.

Montreal Northern Colonization Railway Company :—Vide *Accounts*, 1325. *Railways* 153-158.

Montreal open Stock Exchange :—Petition for an Act of incorporation, (1876) 23. Report of notice, 81. Bill presented, 82. Referred, 101. Reported with amendments, 113. Considered, amended, reported and passed, 120. By Council, 176, R. A. 204, (40 Vic., c. 73.

Montreal Ottawa and Western Railway :—Vide *Accounts*, 1326.

Montreal Park and Island Railway Co :—Vide *Railways*, 159, 160.

Montreal Polytechnic School :—Bill to amend and codify the Statutes respecting the Polytechnic School of Montreal, (1887) 99. Committed, considered, reported and passed, 122. By Council, 295. R. A. 296. (50 Vic., c. 21.) Vide *Committees*, 106.

Montreal Portland and Boston Railway Company :—Vide *Accounts*, 1327-1330. *Railways*, 161-166.

Montreal Reformatory School :—Vide *Accounts*, 970.

Montreal Registration Division :—Vide *Accounts*, 971, 972.

Montreal Revenue :—Vide *Accounts*, 939.

Montreal School Commissioners :—Vide *Education*, 132-134, 136, 142.

Montreal School of Veterinary Surgery :—Petition for an Act to incorporate the Montreal School of Veterinary Surgery, (1886) 38. Report of notice, 73. Bill presented, 75. Referred, 75. Reported, 192. Considered, reported and passed, 207. By Council amended, 354. Read first time, 354. Fee remitted, 268. Amendments agreed to, 365. R. A., 431. (49-50 Vic., c. 37.)

Montreal School Tax :

1. Bill respecting the School Tax in the city of Montreal, (1882) 316. Committed, 316. Considered in Committee, amended, reported and passed, 328. Vide *Committees*, 99.

2. Petitions adverse to the foregoing Bill, (1882) 192, 213.—That the School Tax be increased, 200.

Montreal Steam Heating Company :—Petition for an Act of incorporation, (1880) 80. Report of notice, 88. Bill presented, 90. Referred, 154. Reported, 206. Considered in Committee; reported; passed, 223. By Council, 273. R. A., 308. (43-44 Vic., c. 90.)

Montreal Stock Exchange :—Petition for an Act of incorporation, (1873-74) 37. Report of notice, 41. Bill presented, 42. Referred, 49. Reported with amendments, 102. Considered, reported and passed, 116. By Council, 197. R. A., 203. (37 Vic. c. 54.)

Montreal Transfer Company :—Petition for an Act to incorporate the, (1881) 64. Report of notice, 80. Bill presented, 81. Referred, 158. Reference to the Private Bills Committee rescinded, and Bill referred to Railway Committee, 194. Reported, 225. Bill withdrawn and Fee remitted, 271.

Montreal Transit Company :—Fee paid last Session by said Company returned, (1878) 48.

Montreal Turnpike Roads :—Vide *Accounts*, 974-976. *Roads* 146.

Montreal Turnpike Road Trustees :—Vide *Accounts*, 977, 978.

Montreal Turnpike Road Commissioners :—Vide *Accounts*, 973.

Montreal West and Centre :—Vide *Parliamentary Representation*, 7.

Montreal Warehousing Company:

1. Petition for amendments to their Act of incorporation, (1869-70) 62. Report of notice, 71. Bill presented, 105. Reported with amendments, 122. Committed, 127. Reported, 135. Passed, 139. By Council, 187. R. A., 191. (33 Vic., c. 51.)

2. Petition for amendments to their Act of incorporation, (1873-74) 80. Report of notice, 84. Bill presented, 85. Referred and 60th Rule suspended, 93. Reported with amendments, 102. Considered, reported and passed, 116. By Council, 146. R. A., 203. (37 Vic., c. 57.)

3. Petition for an Act to enable the Montreal Warehousing Company to issue preferential stock, (1881) 64. Report of notice, 73. Bill presented, 73. Referred, 85. Reported, 165. Considered, reported and passed, 174. By Council, 233. R. A., 309. (44-45 Vic., c. 77.)

Moose and Caribou :—Vide *Accounts*, 979.

Morgan, Henry J. :—Petition praying the House to subscribe for a certain number of copies of " The Canadian Parliamentary Companion, (1870) 45. Referred to Library Committee, 57.

Morrison, Angus :—Vide *Railway*, 336.

Morrin College :—Vide *Education*, 75.

Morin, Guillaume :—Petition for an Act to authorize the sale of the real estate of the late Guillaume Morin, (1876) 48. Report of notice, 63. Bill presented, 65. Referred, 70. Reported with amendments, 107. Considered, reported and passed, 118. By Council, 183. R. A. 204. (40 Vic., c. 78.)

Morin, P. L. :—Vide *Accounts*, 980, 981.

Morissette, Joseph :—Vide *Bridges*, 27,

Morissette, Henriette :—Vide *Dowers*.

Mortgages : -Bill to extend the delay for the renewal of the registration of Mortgages after Cadastration; presented, (1879) 278. Considered in Committee and progress reported, 295. Further considered ; amended ; reported ; passed, 302. Vide *Civil Code, &c.* 53.

Most Holy Redeemer :—Vide *Religious Denominations*, 51.

Motz, James :—Petition complaining that he had been deprived of certain beach lots, and praying for redress, (1873-74) 114.

Mountain Park Railway and Elevator Company :—Vide *Railways*, 167.

Mount Hermon Cemetery :—Vide *Cemeteries*, 10.

Mount Royal and Island Railway Co. :—Vide *Railways*, 168.

Mount Royal Cemetery Company :—Vide *Cemetery Companies*, 2, 3.

Mount Royal Park :—Vide *Montreal*, 182.

Mousseau :—Vide *Judges of the Sessions of the Peace*, 2.

Muir, George Manly :—Vide *Accounts*, 982.

Mulgrave and Derry :—Vide *Bridges*, 71. *Roads*, 147.

Municipal Act :

1. Petition of the Town Council of the town of Sherbrooke for amendments to the Municipal Act of 1860, (1867-68) 24.

2. Bill to amend the Municipal Act of Lower Canada ; presented, (1867-68) 100. Order for second reading discharged ; Bill withdrawn, 149.

3. Petitions for amendments to same ; viz : Of Ambroise Lemonde of the parish of St. Jean Baptiste, (1869) 27, 42. Of F. Larose, of the parish of St. Hilaire. 39. Of Félix Rainville of the parish of Ste. Angèle, 42. Of Honorable Thomas Wood, district of Bedford, 58.

4. Petition of the Municipal Councils of Stanstead, Compton and other Counties, for amendments to the Municipal Act, (1869) 15.

5. Petitions for amendments to the Municipal Act of 1860, (1867-68) 24, 57, 74. (1869-70) 118.

6. Petition of the Town Council of the town of Sherbrooke for amendments to the Municipal Act, (1869-70) 118.—Vide *Committees*, 372.

Municipal and Agricultural Acts :

1. Petitions for amendments to the, (1867-68) 43, 57.

2. Petition of the municipality of the parish of St. Alexandre for amendments to the Municipal and Agricultural Act, (1867-68) 43.

Municipal and Common School Elections :—Vide *Elections*, 120.

Municipal Code :

1. Bill, intituled : "The Municipal Code of the Province of Quebec" ; presented, (1869) 32. Debate on second reading adjourned, 76. Debate resumed ; committed 77. House goes into Committee, 84. Again 85, 87. Report progress, 85, 88, 105, 110.

2. Petitions for amendments to the Municipal Code, so that certain Towns may continue to be governed by their special charters, (1869) 70, 96, 152.

3. Petitions for amendments to the Municipal Code, (1869) 96. (1870) 85. 170. (1871) 165. (1872) 36, 68, 97.

4. Bill, intituled : "The Municipal Code of the Province of Quebec" ; presented, (1869-70) 17. Referred to a Select Committee, 25. First Report informing the House that they have appointed a sub-committee, 34. Concurred in, 37. Second Report, 102. Concurred in, 103. Third Report ; amendments to Bill and report of sub-committee, concurred in, 138. Report progress, 145. Reported, 151. Vide *Committees*, 373.

4. Bill, intituled : "The Municipal Code of the Province of Quebec" ; presented, 14. Committed, 22 .Reported, 24. Re-committed and progress reported, 38, 42, 44, 47, 51. Reported amended, 57. Various motions to re-commit, negatived or withdrawn, 58, 62. Re-committed and further amended, 30, 61, 63. Reported and amendments ; agreed to, 63. Order for third reading discharged ; re-committed and progress reported, 104. Further amended ; various motions to re-commit, negatived ; Re-committed and further amended ; passed, 106, 107. By Council, amended, 194. Agreed to, 194. R. A. 220. (34 Vic., c. 68.) Petitions praying that Section 88 of the Municipal Code may not become law, viz : Municipality of Ste. Marie ; Chas. Lacroix and others, 68. Petitions praying that Section 88, of the Municipal Code be adopted, 85.

6. Bill to amend certain articles of the Municipal Code of the Province of Quebec ; presented, (1871) 169. Read a second time on a division and committed, 194. Considered, amended, reported, motion to re-commit negatived, passed, 219. By Council, 227. R. A. 229. (35 Vic., (35 Vic., c. 8.)

7. Petition praying that the Rule laid down in article 497 of the Municipal Code be extended to Montreal, (1871) 115.

8. Bill to amend the Municipal Code of the Province of Quebec ; presented, (1872) 22, Referred to a Select Committee, 48. Member added, 75. Reported with amendment, 159. To be printed as amended, 159. Considered and amended, 228. Order for receiving Report, discharged, 242. Re-committed, amended and reported ; Again re-committed and amended, 243. Reported and passed, 257. By Council with amendments ; Agreed to, 267. R. A. 273. (36 Vic., c. 21.) Vide *Committees*, 374.

9. Bill to amend the Act of this Province 35 Vic., c. 8, intituled : "An Act to amend certain articles of the Municipal Code of the Province of Quebec" ; presented, (1872) 64. Order for second reading discharged ; Bill withdrawn, 246.

10. Bill to amend the Act 35 Vic., chap. 8. section 1, intituled "An Act to amend certain Articles of the Municipal Code of the Province of Quebec, (1873-74) 76.

Municipal Code :—*continued.*

11. Bill to amend certain articles of the Municipal Code and to add certain provisions thereto; presented, (1873-74) 119. Referred to a Select Committee, 143. Committee recommend that the Bill be not proceeded with; agreed to, 156. Vide *Committees,* 375.

12. Bill to amend certain articles of the Municipal Code of the Province of Quebec, presented, (1874-75) 46. Referred to a Select Committee, 88. Another Bill referred to said Committee 106. First Report reduction of Quorum; Quorum to be three, 108. Second Report, recommending certain amendments, 173. Considered in Committee and progress reported, 208. Considered in Committee; Motion to amend, negatived; passed, 239. By Council, 265, R. A., 312. (38 Vic., c. 24.) Vide *Committees,* 376.

13. Bill to amend the Municipal Code respecting Winter Roads; presented, (1874-75) 164.

14. Bill to extend the provisions of Article 22 of the Municipal Code to incorporated cities and towns; presented, (1874-75) 177.

15. Bill further to amend the Municipal Code; from the Council, (1874-75) 244. Read the first time, 245. Motion for second reading; Debate adjourned, 254. Debate resumed; read a second time; committed; considered in Committee; reported; passed, 258. R. A., 312. (38 Vic., c. 25.)

16. Bill to amend certain articles of the Municipal Code of the Province of Quebec; presented, (1875) 99. Referred, 118.

17. Bill further to amend the ; presented, (1875) 60. Referred, 87.

18. Petition praying that article 810 of the Municipal Code, be amended, (1875) 85. Bill presented, 86. Referred, 102.

19. Bill to to further amend the Municipal Code by adding thereto a certain article after article 1030; presented, (1875) 41. Referred, 87. Member added, 103. First Report 104. Reported with amendments, 152. Considered, amended, reported and passed, 175. By Council with an amendment, 189. Agreed to, 191. R. A., 195. (39 Vic., c. 29.) Vide *Committees,* 377.

20. Bill to further amend certain articles of the Municipal Code of the Province of Quebec; presented, (1876) 48. Referred to a Select Committee, 70. Bills referred, 70, 91. First Report recommending a reduction of the Quorum; Quorum to be five; To report from time to time, 86. Report certain amendments, 159. Considered and amended, 193. Re-committed, considered amended, reported and passed. 196. Vide *Committees,* 378.

21. Bill to further amend certain articles of the Municipal Code; presented, (1876) 53. Referred to the Select Committee on the Municipal Code, 70.

22. Bill to amend article 51 of the Municipal Code of the Province of Quebec; presented, (1876) 66. Referred to the Select Committee on the Municipal Code, 70.

Municipal Code :—*continued.*

23. Bill to amend the articles 48, 561 of the Municipal Code, presented, (1876) 73. Referred to the Committee on Bill to further amend certain articles of the Municipal Code, 91.

24. Bill to amend article 499 of the Municipal Code of the Province of Quebec ; presented (1876) 108. Committed, 147. Considered, amended, reported and passed, 198. By Council, 201. R. A., 205. (40 Vic., c. 18.)

25. Bill to further amend the Municipal Code in relation to the collection of taxes accrued on lands after their adjudication, (1877-78) 29. Committed, 66. Order for House in Committee discharged and Bill referred to Committee on Municipal Code, 118.

26. Bill to amend certain articles of the Municipal Code of the Province of Quebec, (1877-78) 49. Referred, 71. Reported with amendments ; to be re-printed, as amended, 142. Considered and progress reported, 179, 191, 201. Again considered, amended, reported and passed, 202. By Council, 225. R. A., 229. (41 Vic., c. 18.) Vide *Committees*, 379.

27. Bill to amend certain articles of the Municipal Code of the Province of Quebec ; presented, (1877-78) 52. Referred, 75.

28. Bill to amend the Municipal Code of the Province of Quebec ; presented, (1877-78) 52. Referred, 75.

29. Petition for amendments to article 1080 of the Municipal Code, (1877-8) 55.

30. Bill to further amend article, 499 of the Municipal Code ; presented, (1877-8) 57. Referred, 75.

31. Bill to amend the Municipal Code ; presented, (1877-8) 60. Referred, 75.

32. Petition for amendments to article 1080 of the Municipal Code, (1877-8) 65

33. Petition for amendments to the Municipal Code, (1877-8) 73.

34. Bill to further amend the Municipal Code ; presented, (1877-8) 14. Referred, 130.

35. Petition for amendments to the Municipal Code, (1878) 33.

36. Bill to amend certain articles of the Municipal Code ; presented, 40. Referred, 41. The provisions of this Bill are combined with those of another Bill 72. Vide *infra*, 42.

37. Bill to amend the Municipal Code of the Province of Quebec ; presented (1878) 34. Referred, 48. The provision of this Bill are combined with those of another Bill, 72. Vide *infra*, 42.

38. Bill to consolidate and amend article 637 of the ; presented, (1878) 34. Referred, 48. The provisions of this Bill are combined with those another Bill, 72. Vide *infra* 42.

39. Bill to amend the Municipal Code of the Province of Quebec ; presented, (1878) 34. Referred, 48. The provisions of this Bill are combined with those of another Bill 72, Vide *infra*, 42.

Municipal Code :—*continued.*

40. Bill to amend certain articles of the Municipal Code of the Province of Quebec; presented (1878) 15. Referred, 37. The provisions of this Bill are combined with those of another Bill 72. Vide *infra*, 42.

41. Bill to amend article 775 of the; presented, (1878) 15. Referred, 37. The provisions of this Bill are combined with those of another Bill, 72. Vide *infra*, 42.

42. Bill to amend article 712 of the Municipal Code of the Province of Quebec; presented, 42nd. Rule suspended; referred, (1878) 48. Report that the provisions of several Bills to amend the Municipal Code have been combined with this Bill, 72. To be printed, 73. Considered, amended and reported, 123. Passed, 125. By Council with amendments; amendments disagreed to, 141. Committee appointed to draw up Reasons, 141. Report of Reasons; Conference requested with the Council, 142. Acceded to, 143. Report delivery of Reasons; Council do not insist on some of their amendments; Amendments re-considered and concurred in, less those mentioned in Message, 145. R. A., 147. (41-42 Vic., c. 10.) Vide *Committees*, 380.

43. Bill to amend the Municipal Code; presented, (1879) 61. Referred to a Select Committee, 79.

44. Bill to amend certain articles of the Municipal Code; presented, (1879) 36. Referred to a Select Committee, 79.

45. Bill to amend the Municipal Code; presented, (1849) 76. Refersed to a Select Committee, 85.

46. Bill to further amend the Municipal Code; presented, (1879) 56. Referred to a Select Committee, 79.

47. Bill to amend the Municipal Code; presented, (1879) 61. Referred to a Select Committee, 92.

48. Bill to amend the Municipal Code; presented; Read twice and referred to a Select Committee, (1879) 123.

49. Bill to amend the Municipal Code; presented, (1879) 250. Committed, 263. Placed on the Orders of the Day after first readings, 265. Considered in Committee, 288. Reported, 294. Re-Committed; amended; reported; passed, 302, 303. By Council, 330. R. A. 363, (42-43 Vic., c. 22.)

50. Bill to further amend the Municipal Code; presented; read 2nd time, rules suspended; considered in Committee; reported; rules suspended; passed, (1879) 331. By Council with amendments, 335. Considered, 335.

51. Bill to amend the Municipal Code; presented, (1879) 62. Referred to a Select Committee, 79.

52. Bill to amend the Municipal Code; presented, (1879) 319.

53. Bill to amend the Municipal Code of the Province of Quebec; presented, (1879) 45. Referred to a Select Committee, 79.

Municipal Code :—*continued.*

54. Bill to further amend the Municipal Code ; presented, 34. Referred to a Select Committee, (1879) 79. Reported, 254. To be reprinted, 255. Considered in Committee, 312. No Report. Petition for amendments to the Municipal Code, Referred, (1879) 253.

55. Select Committee appointed, to take into consideration all Bills to amend the Municipal Code, (1879) 62. Several Bills referred, 79. First Report for a reduction of their Quorum, and recommend the purchase of 24 copies of De Bellefeuille's Municipal Code, 81. Members added, 124. Petition referred, 253. Report that they have combined the provisions of several Bills into one (No. 36,) 254. Vide *Committees*, 381.

56. Bill to amend the Municipal Code of the Province of the Quebec; presented and 31st Rule suspended, (1880) 207. Committed, 239. (The second reading of the Bill respecting the Treasury Department and the public revenue, expenditure and accounts, was erroneously entered in the Minutes and so journalized, page 239, last paragraph. It should have been the second reading of the above Bill) ; motion for House in Committee, negatived, 284.

57. Respecting the purchase of copies of the Municipal Code, for the use of Members, (1880) 258.

58. Bill to amend article 1061 of the Municipal Code. (From Legislative Council,)—(1880) 255. Committed, 264. Considered in Committee, 267. Re-committed ; amended ; reported ; 283. Passed, 285. Amendment agreed to by Council, 296. R. A., 305. (43-44 Vic,, c. 28.)

59. Bill to further amend the Municipal Code of the Province of Quebec ; presented, (1880) 45. Referred to a Select Committee, 97.

60. Bill to further amend the the Municipal Code ; presented, (1880) 65. Referred to a Select Committee, 112.

61. Bill to further amend the Municipal Code ; presented, (1880) 19. Referred to a Select Committee, 97. Report that the provisions of several Bills have been combined with this one, 220. To be re-printed, 221. Considered and progress reported, 264, 266.

62. Bill to amend the Municipal Code ; presented, (1880) 75, Referred to a Select Committee, 112.

63. Bill to amend the Municipal Code ; presented, (1880) 82. Referred to a Select Committee, 112.

64. Bill to amend the Municipal Code ; presented, (1880) 106. Referred to a Select Committee, 180. Vide *Committees*, 382.

65. Bill to amend article 637 of the Municipal Code, (1881) 222. Committed, considered, amended, reported and passed, 290. By Council, 307. R. A., 310. (40-45, Vic., c. 22.

66. Bill to amend article 793 of the Municipal Code of the Province of Quebec, (1881) 136. Read twice and referred, 136.

Municipal Code :—*continued.*

67. Bill to amend articles 599 and 785 of the Municipal Code of the Province of Quebec. (From the Council), (1881) 126. Read twice and referred to the Select Committee on the Municipal Code, 126.

68. Bill to amend articles 749 and 750 of the Municipal Code, (1881) 122. Referred to Select Committee on the Municipal Code, 122.

69. Bill to amend the Municipal Code of the Province of Quebec, (1881) 112. Referred to the Select Committee on the Municipal Code, 112.

70. Bill to further amend the Municipal Code of the Province of Quebec, (1881) 99. Referred to the Select Committee on the Municipal Code, 143, Order referring the Bill rescinded; replaced on the Orders of the Day, for the second reading, 147.

71. Bill to amend article 1080 of the Municipal Code, (1881) 246.

72. Bill to amend certain articles of the Municipal Code, (1881) 226.

73. Bill to further amend the Municipal Code of the Province of Quebec, (1881) 32. Referred to a Select Committee, 39.

74. Bill to further amend the Municipal Code, (1881) 32. Referred to a Select Committee, 39.

75. Bill to amend chapter 26 of the Consolidated Statutes for Lower Canada, and article 559 of the Municipal Code of the Province of Quebec, (1881) 36. Referred to a Select Committee, 70.

76. Bill to amend article 788 of the Municipal Code of the Province of Quebec, (1881) 61. Referred to the Select Committee on the Minicipal Code, 61.

77. Bill to further amend the Municipal Code, (1881) 49. Referred to the Select Committee on the Municipal Code, 49.

78. Bill to amend article 515 of the Municipal Code of this Province, (1881 43. Referred to a Select Committee, 43.

79. Bill to amend article 904 of the Municipal Code, (1881) 42. Read second time and referred to a Select Committee, 42. Vide *Committees*, 383.

80. Bill to amend article 639 of the Municipal Code ; Committed, (1882) 154.

81. Bill to amend article 1061 of the Municipal Code; referred, (1882) 76.

82. Bill to amend certain articles of the Municipal Code, (1882) 29. Referred, 45.

83. Bill to amend the Municipal Code of the Province of Quebec, (1882) 42. Referred, 57.

Municipal Code :—*continued.*

84. Bill to amend the Municipal Code of the Province of Quebec, (1882) 30. Referred, 30. Reported; to be re-printed, 138. Considered in Committee and progress reported, 182. Further considered and amended; to be re-printed, 188. Re-committed, amended, reported and passed, 219. By Council with an amendment; Message to Council requesting their Honors not to insist on their amendment, 315. Council do not insist, 330. R. A., 362. (45 Vic., c. 35.) Vide *Committees*, 384.

85. Bill to amend certain articles of the Municipal Code of the Province of Quebec; referred, (1882) 60.

86. Bill to amend certain provisions of the Municipal Code, (1882) 49. Committed, 150. Considered in Committee and amended, 188. Motion to re-commit, negatived; reported and passed, 190, By Council, 225. R. A., 363. (45 Vic., c. 36.)

87. Bill to repeal article 480 of the Municipal Code of the Province of Quebec, (1882) 78, Committed, 150.

88. Bill to amend the Municipal Code; referred, (1882) 60.

89. Bill to amend the Municipal Code with respect to the sale of lands liable to municipal taxes, in default of payment thereof, (1883) 123.

90. Bill to amend articles 739, 746 and 746*a* of the Municipal Code; presented, (1883) 67. Referred, 68. Reported, 171. To be reprinted, 171. Considered; Motion to re-commit, negatived; reported and passed, 234. By Council, 262. R. A. 361, (46 Vic., c. 28.)

91. Bill to amend article 1048 of the Municipal Code, (1883) 38. Referred to a Select Committee, 48. First Report, reduction of Quorum, 52. Member added, 81. Reported, 171. Order for House in Committee discharged; Bill withdrawn, 234.—Vide *Committees*, 385.

92. Petition for amendments to article 523 of the Municipal Code so as to protect our woods and forests more efficiently, (1883) 59.

93. Bill to amend article 870 of the Municipal Code. (1884) 117. Referred, 164.

94. Bill to amend article 1003 of the Municipal Code (1884), 64. Referred, 103.

95. Bill to amend article 795 of the Municipal Code, (1884) 52, Referred, 103,

96. Bill to amend the Municipal Code in so far as relates to the sale of lots liable for municipal taxes, in default of payment thereof, (1884) 52. Committed, 89. Order discharged and Bill referred, 108.

97. Bill to amend article 521 of the Muncipal Code, (1884) 70. Referred, 103.

98. Bill to amend articles 639 and 640 of the Municipal Code, (1884) 69. Referred, 103, Report that several Bills have been united with (No. 90) 225, To be reprinted, 225. Considered, amended, reported and passed, 276.—By Council with an amendment, 342. Considered, 342. Agreed to, 345. R. A., 382. (47 Vic., c. 81.)

Municipal Code :—*continued.*

99. Bill to amend the Municipal Code, (1884) 94. Referred, 129. Vide *Committees*, 386.

100. Bill to amend the Municipal Code of the Province of Quebec, (1885) 126.

101. Bill to amend certain articles of the Municipal Code, (1885) 40. Referred, 74.

102. Bill to further amend the Municipal Code, (1885) 278.

103. Bill to amend the Municipal Code, (1885) 45. Referred, 104.

104. Bill to amend article 793 of the Municipal Code, (1885) 55. Referred, 68.

105. Bill to amend certain articles of the Municipal Code, (1885) 182. Committed, considered and progress reported, 241, 250, Amended and reported, 259. Re-committed and amended, 264. Further amended and passed, 295. By Council, 317. R. A, 322, (48 Vic., c. 28.)—Vide *Committees*, 387,

106. Petition for amendments to the Municipal Code in relation to the appointment of Auditors, (1886) 303.

107. Bill to amend the Municipal Code, (1886) 64. Referred, 64. Reported, 240. Considered, amended and reported, 354. Motion to re-commit the Bill, negatived, 411. Passed, 412. By Council, 424. R. A., 432 (49-50 Vic., c. 21.)

108. Bill to further amend the Municipal Code, (1886) 19. Referred, 37.

109. Bill to amend article 926 of the Municipal Code, (1886) 115. Referred, 115.

110. Bill to further amend article 312 of the Municipal Code, (1886) 40. Debate on second reading adjourned, 212. Committed, 219. Considered and progress reported, 237. Amended 324. Re-committeed and amended, 336. Passed, 353- By Council, amended, 408. Agreed to with an amendment, 408. Agreed to, by Council, 418, R. A. 431. (49-50 Vic,, c, 22.)—Petition praying that article 2 of this Bill be struck out, 341.

111. Bill to amend article 1080 of the Municipal Code, (1886) 32. Referred, 37.

112. Bill to amend certain articles of the Municipal Code, (1886) 40. Referred, 40. Vide *Committees*, 388.

113. Bill to amend certain provisions of the Municipal Code, (1887) 108. Referred, 131.

114. Bill to amend certain articles of the Municipal Code, (1887) 73. Committed, 101. Considered and reported, 207. Passed, 230,

115. Bill to amend the Municipal Code of the Province of Quebec, (1887) 44. Second reading negatived, 106.

116. Bill to amend the Municipal Code, (1887) 44. Referred, 131.

117. Bill to amend article 926 of the Municipal Code, (1887) 73. Referred, 131.

118. Bill to amend article 561 of the Municipal Code, (1887) 88. Referred, 131.

Municipal Code :—*continued.*

119. Bill to amend article 788 of the Municipal Code, (1887) 88. Referred, 131.

120. Bill to amend the Municipal Code of the Province of Quebec, (1887) 97. Referred, 131. Reported, 185. To be reprinted, 185. Considered and progress reported, 218, Amended, reported and passed, 245.

121. Bill to amend article 521 of the Municipal Code, respecting winter vehicles, (1887) 155. Second reading negatived, 210.

122. Bill to amend and interpret article 712 of the Municipal Code, (1887) 198. Referred, 211. Reported, 238.

123. Bill (from the Legislative Council), intituled : " An Act to amend Article 513 of the Municipal Code," (1887) 198. Read the first time, 199. Committed, considered, amended, reported and passed, 212. Amendments agreed to by Council, 226. R, A., 296. (50 Vic., c. 14.)

124. Select Committee appointed to consider all the Bills to amend the Municipal Code, (1887) 92. First report, 114. Second Report, 185. Third Report, 238. Vide *Committees*, 389. Petition for amendments to article 1080 of the Municipal Code, 87.

Vide *Accounts*, 983. *Committees*, 373-389.

Municipal Consolidated Loan Fund :—Vide *Accounts*, 984.

Municipal Corporations :

1. Bill to authorize Municipal Corporations to use the sinking fund which they are obliged to invest for the redemption of Bonds issued by them; presented, (1879) 33. Committeed, 79. Considered in Committee; amended; reported; passed, 97. By Council, 134. R. A., 362. (42-43 Vic., c. 42.)

2. Bill to permit Municipal Corporations to capitalize their debts, (1881) 226. Committed, considered, amended, reported and passed, 290. Ry Council, 306. R. A., 310 (44-45 Vic., c. 26.)

Municipal Councils :

1. Bill to authorize Municipal Councils to pass by-laws for providing for the taxation of personal property, (1882) 213.

2. Bill authorizing Municipal Councils to pass by-laws providing for the taxation of personal property, (1884) 94. Vide *Bribery & Corruption*,

Municipal Debentures :—Bill relating to the redemption of; presented, (1880) 181.

Municipalities :

1. Bill to amend the Act respecting Municipalities and Roads in Lower Canada; presented, (1867-68) 86. Referred, 117.

Municipalities :—*continued.*

2. Bill to extend the provisions of chap. 24 of the Consolidated Statutes for Lower Canada, intituled: "An Act respecting Municipalities and Roads in Lower Canada," presented, (1869) 48. Committed, 81. Reported amended, 98. Passed, 103. By Council with amendments, 163. Considered, 164. Agreed to, 165. R. A., 220. (32 Vic., c. 33.) Vide *Committees*, 392.

3. Bill to amend the Act 27 Vic., cap. 9. respecting the sale of Lands by; presented, (1869-70) 47. Referred to a Select Committee, 108. Reported amended, 121. Bill to be reprinted, 131. Order for the third reading discharged; Bill re-committed; amended, reported, read third time and passed, 149. By Council, 178. R. A., 190. (33 Vic., c. 22.) Vide *Committees*, 393.

4. Motion that the contribution imposed upon Municipalities under chap. 109 of Con. Stats. for L. C., be abolished; objection made that this motion disposes of a revenue, &c, and is out of order; Mr. Speaker decides that it is out of order; His decision appealed from, and confirmed by the House, (1872) 139.

Vide *Accounts*, 985-988. *Committees*, 392, 393. *Real Estate*, 1.

Municipal Loan Fund :

1. Petitions for the remission of the principal and interest due to the Municipal Loan Fund by the town of St John, (1879) 202, 246.

2. House goes into Committee to consider of certain proposed Resolutions respecting the Lower Canada Consolidated Municipal Loan Fund, (1880) 204. Report Resolutions, 205. Agreed to, 206. Bill presented.—Vide *Lower Canada Consolidated Municipal Loan Fund.*

3. Municipalities indebted to the Municipal Loan Fund, (1880) 285.

4. Petitions from Longueuil and Chambly Basin, praying that their debt to the Municipal Loan Fund be remitted, (1882) 82.

5. Motion that it is advisable to suppress the office of Commissioner of the Municipal Loan Fund; Negatived, (1884) 305.

Vide *Accounts*, 989-1023.

Municipal Returns :—Vide *Accounts*, 986, 988.

Municipal Subscriptions in favor of Railways :—Vide *Accounts*, 1458.

Municipal Taxation :—Vide *Committees*, 390, 391.

Municipal Taxes :—Bill respecting; presented, (1880) 94. Motion for second reading objected to; Mr. Speaker defers giving his decision until tomorrow, 237. Bill ruled out of order, 269.

Mutual Assurance Association of the Fabriques of Montreal and St. Hyacinthe :—Vide *Insurance Companies*, 25, 46.

Mutual Assurance Association of the Fabriques of Quebec and Three Rivers &c. :—Vide *Insurance Companies*, 11 —Of Montreal and St. Hyacinthe. Vide *Insurance Companies*, 10.

Mutual Assurance :—Vide *Insurance Companies*, 3-6, 10, 11. 15-21, 31, 36, 39, 40. *Committees*, 42-48, 396.

Mutual Building Societies :—Vide *Building Societies*, 6.

Mutual Fire Insurance Companies :—Vide *Insurance Companies*, 15, 16, 20, 21, 36, 40, 44, 49. *Richmond, Drummond and Yamaska—Stanstead and Sherbrooke.*

Mutual Insurance Companies :—Vide *Committees*, 394, 395, 396.

N.

National Institute :—Vide *Fine Arts.*

Natural History Society :—Vide *Montreal*, 184.

National Monument Company :—Petition for an Act to incorporate the National Monument Company, (1883) 66. Report of notice, 99. Bill presented, 100. Referred, 121. Reported, 224. Considered reported and passed, 244. Fee remitted, 248. By Council, 300. R. A. 361. (46 Vic., c. 69.)

National School Property :—Vide *Quebec National School Property.*

Naturaliste Canadien :—Petitions for increased aid. (1869) 31. (1869-70) 53. (1870) 52.

Nault, Joseph : Vide *Accounts*, 1024, 1025.

Navigation

I. Bills, and Petitions relative to Navigation, 1, 2.

II. Petitions relative to particular Canals, Rivers and Proceedings thereon, 3-13.

I. Bills, and Petitions relative of Rivers and Navigation.

1. Petition for aid to encourage Winter Navigation, (1874-5) 22.

2. Bill to define and extend the privilege of owners of Tug Boats for the payment of their towage, (1876) 118. *Not proceeded in.*

II. Petitions relative to particular Canals, Rivers, and proceedings thereon, viz:

3. **Bécancour Bay**:—Petition for an Act to authorize Pierre Mayrand to construct Booms at the place called, Baie de Bécancour, (1874-5) 77. Notice sufficient, 119. Bill presented, 126. *Not proceeded in* Petitions against, 107, 131.

4. **Bécancour River**:—Petition for an Act to grant Charles Coté the exclusive right to construct Booms on a certain part of the River Bécancour, (1874-5) 71. Report of notice, 84. Bill presented, 85. Referred, 100. Reported with amendments, 132. Considered in Committee; reported ; passed, 146. By Council with amendments ; agreed to, 226. R. A. 313. (38 Vic., c. 97.)

5. **Black Lake** :—Petition for aid to deepen the discharge of, (1874-5) 89.

6. **Chaudière River** :—Petition for permission to make improvements on the Chaudière River, (1873-74) 89. Report of notice, 102.

7. Petition praying for the privilege of making improvements on the River Chaudière and exacting tolls for the use of the same, (1874-75) 77. Notice sufficient 84. Bill presented, 85. Referred, 100. Reported with amendments, 250. Considered in Committee, Reported ; passed, 262. By Council, with amendments ; Considered and amended in Committee ; amendments agreed to, 292. Agreed to by Council, 298. R. A. 313, (38 Vic., c. 98.)

8. **L'Assomption River** :—Petition for an Act to grant W. H. Parker, certain privileges on that river, (1769) 58.

9. **Mastigouche River** :—For aid to construct a canal from that river to the river Maskinongé, (1871) 134.

10. **Nicolet River** :—Petition of Ant. Mayrand, for the exclusive permission to erect Booms on the, (1872) 83. Recommend suspension of 51st Rule, 98. Bill presented, 108. Referred, 162. Reported, amended, 222. Considered, reported and passed, 226. By Council, 270. R. A. 273. (36 Vic., c. 81.)

11. **Rivière du Chêne and Rivière au Prince** :—For aid to deepen those rivers, (1869-70) 112.

12. **St. Jean Chrysostôme River** :—Aid to deepen that river, (1869) 38.

13. **St. Jean Chrysostôme** :—Aid to deepen a river running through that parish, (1869-70) 62.

Navigation Companies.

Bills and Petitions relative to Navigation Companies.

1. **Huron and Ontario Ship Canal Company** :—For a Committee to examine the present position of the said Company, (1869-70) 126.

2. **Lake Memphremagog Navigation Company** :—Petition of Henry Keyes, and of George Stephen, for an Act to make valid certain by-laws passed by the Lake Memphremagog Navigation Company, (1867-68) 85. Report notice not sufficient: 51st Rule suspended, 95. Bill presented, and 49th Rule suspended, 123.

3. **Laprairie Navigation Company** :—Petition for an Act of incorporation; presented, (1870) 45. Report of notice, 49. Bill presented, 64. Reported amended, 87. Committed, 105. Considered and reported, 111. Re-committed, considered, amended, reported and passed, 116. By Council, 218. R. A., 220. (34 Vic., c. 43.)

Longueuil Navigation Company :

4. Petition for amendments to their Act for incorporation, (1880) 109. Report of notice, 120.

5. Bill to amend the Act, 29 Vict., chap. 86, incorporating the Longueuil Navigation Company. From the Council, (1880) 339. Referred, 239. Reported, 242. Considered in Committee; reported; passed, 245. R. A., 305. (43-44 Vic., c. 56.

6. **Maganacippi River Improvement Company** :—Bill to incorporate the; presented, (1869) 49. Reported amended, 89. Committed, 106. Reported, 108. Passed, 116. By Council, 195. R. A., 220. (32 Vic., c. 64.)

7. **St. Francis and Yamaska Rivers** :—Petitions praying the Government to improve the said Rivers, or in default that certain power be granted to a Company which would undertake to make such improvements, (1869) 54, 58, 151.

8. **St. Francis and Yamaska Rivers Improvement Company** :—Petition for an Act of incorporation, (1869) 51. Report of notice, 54. Bill presented, 59. Reported amended, 128. Committed, 138. Reported, 140. Passed, 145. By Council, 195. R. A., 221. (32 Vic., c. 63.)

9. **Union Navigation Company** :—Petition for amendment sto their Act of incorporation and for other purposes, (1875) 23. Report of notice, 44. Bill presented, 45. Referred, 66. Reported with amendments, 115. Considered, reported and passed, 133. By Council with amendments, 178. Agreed to, 178. R. A., 196. (39 Vic., c. 58.) Petition against, 67.

Nazareth Asylum :—Vide *Accounts*, 924, 925, 1236. *Montreal*, 185-188. *Quebec*, 95.

Neigette :—Vide *Lands*, 23.

Nesbitt, Thomas T. :—Vide *Law, Practice of*, 20, 21.

New-Brunswick and Canada Railway Company :—Vide *Accounts*, 1334.

New City Gas Company Montreal :—Vide *Gas Companies*, 3, 4.

New England Paper Company :—Petition for an Act to incorporate the New England Paper, Company, (1885) 32. Report of notice, 35, Bill presented, 39. Referred, 45. Reported, 86. Considered, amended, reported and passed, 98. By Council with an amendment 178. Agreed to, 178. R. A., 320. (48 Vic., c. 59.)

New-Liverpool :—Vide *Territorial Divisions*, 70.

Newport and Pabos :—Vide *Statutes*, 4.

Newport, (Municipality) :—Vide *Roads*, 148. *Territorial Divisions*, 71.

Newport, (Township) :

1. Petition for an Act to ratify the line of the third range of the township of Newton, (1869) 31.

2. Petition of Madame Saveuse de Beaujeu praying that no Act may be passed to ratify the line of the third range of the township of Newton, (1869) 61.

Vide *Surveys*, 10.

New York Life Insurance Co :—Vide *Insurance Companies*, 37.

Nicolas Rioux Seigniory :—Vide *Cadastre*, 5.

Nicole, Joseph :—Vide *Accounts*, 206.

Nicolet and Drummond :—Vide *Drummond and Arthabaska*.

Nicolet, Arthabaska and Drummond :—Vide *Territorial Divisions*, 72-74.

Nicolet (County) :—Vide *Elections*, 99.

Nicolet River :—Vide *Navigations*, 10. *Bridges*, 72, 77.

Nicolet (Town :)

1. Petition praying that the said village of Nicolet be erected into a town, (1872) 38. Report of notice, 51. Bill presented, 94. Referred 150. Reported, amended, 229. Considered, reported and passed, 241. By Council with amendements, 263. Agreed to, 265. R. A., 273, (36 Vic., c. 52.) Petition against 156.

2. Petition of the town council, for amendments to their Act of incorporation, (1873-74) 64. Report of notice, 80. Bill presented, 80. Referred, 93. Reported with amendments, 132. Considered, reported and passed, 144. By Council with amendments; agreed to, 200. R. A., 203. (37 Vic., c. 44.)

3. Petition for amendments to the charter of the said town, (1879) 35. Report of notice, 44. Bill presented, 45. Referred, 59. 74. Reported, 101. Considered in Committee; reported; passed, 109. By Council with amendments, 163. Amendments considered in Committee, reported and agreed to, 168. R. A., 361. (42-43 Vic., c. 63.)

Nicolet (Town) :—*continued.*

4. Petition for an Act to further amend the Act 36 Victoria, Chapter 52, intituled: "An Act to incorporate the town of Nicolet," (1887) 27. Report of notice, 72. Bill presented, 73. Referred, 85. Reported, 114. Considered reported and passed, 123. By Council amended, 185. Amendments agreed to, 197. R. A., 296. (50 Vic., c. 61.)

5. Hôtel-Dieu :—Petition for an Act to incorporate the "Hôtel-Dieu de Nicolet (1887) 21. Report of notice, 42. Bill presented, 43. Referred, and 60th Rule suspended, 49. Reported, 53. Considered, reported and passed, 64. By Council, 140. Fee refunded, 181. R. A., 297. (50 Vic., c. 31.)

6. Roman Catholic Episcopal Corporation :—Vide *Religious Denominations*, 52.

7. Seminary :—Petition for an Act to amend the Act 22 Victoria, chapter 68, intituled: An Act to modify the personal composition of the Corporation of the Seminary of Nicolet, (1886) 34. Report of notice, 73. Bill presented, 75. Referred, 75. Reported, 133. Considered, reported and passed, 145. By Council, 210. Fee remitted, 237. R. A., 431. (49-50 Vic., 43.)

8. Sœurs de l'Assomption de la Vierge:—Aid for an Institute in the parish of St. Jean Baptiste de Nicolet, (1873-74) 34.

Noble, Colin :—Vide *Railways*, 336.

Nolle prosequi Montmagny :—Vide *Accounts*, 889, 890.

Nominingue College :—Vide *Education*, 76.

Non judicial days :—Vide *Civil Code and Code of Civil Procedure*, 104.

Non-navigable Rivers :—Vide *Accounts*, 1027.

Non-navigable Streams and Lakes :—Vide *Public Lands*, 4, 5.

Normal Schools :—Vide *Accounts*, 1028-1037.

Normandin, B. :—Petition for the right to sell the meat of cattle killed outside the limits of the city of Montreal, (1883) 51. To be printed, 52. Order for the printing of Petition rescinded, 53.

North Eastern and Eastern Boundaries :—Vide *Accounts*, 1038.

Northern and North western limits of the Province :—Vide *Limits of the Province of Quebec.*

Northern Colonization Railway Company :—Vide *Accounts*, 1335, 1336. *Railways*, 170-174.

Northern Colonization Road :—Vide *Roads*, 194.

Northern Railway Company :—Vide *Railways*, 175.

Northern transit Company :—Petition for an Act of incorporation, (1877-8) 68. Report of notice, 80. Bill presented, 80. Referred. 138, Reported, 151. Considered, reported and passed, 180. By Council with amendments, 217.

Northfield and Cameron :—Vide *Roads*, 149.

North Ham :—Vide *Bridges*, 78. *Roads*, 150.

North Shore Railway and St. Maurice Navigation and Land Company :—Vide *Railways*, 103, 104, 105, 180-182.

North Shore and Cap Rouge Railway Company :—Vide *Railways*, 176, 177.

Nort Shore and Montreal, Ottawa and Western Lines of Railway :—Vide *Accounts*, 1338 *Railways*, 178, 179.

North Shore and St. Maurice Railway and Navigation Company :—Vide *Accounts*, 1337.

North Shore Railway Company :—Vide *Accounts*, 1339-1350. *Railways*, 184-192.

North Shore Railway Syndicate :—Vide *Accounts*, 1351, 1352. *Railways*, 193.

North Shore Turnpike Road Debentures :—Vide *Accounts*, 1040.

North Shore Turnpike Trust :

1. Petition of the holders of debentures of the North Shore Turnpike Trust, praying the Government to assist them, (1867-68) 57.

2. Petition of the Municipality of the Parish of L'Ancienne Lorette, praying that the Turnpike Trust Company of the North Shore be released from the debt contracted for the construction of roads on the South Shore, (1867-68) 136.

3. Petitions praying that the North Shore Turnpike Trust be released from the debt of the South Shore Turnpike Trust, (1869) 59, 81, 103, 194.

4. Return of the Treasurer showing the receipts from the Dorchester Bridge.

Vide *Accounts*, 1041, 1042. *Roads*, 165.

North West :

1. Motion for an Address to the Lieutenant-Governor respecting the Rebellion in the North West, (1886) 123. Two amendments proposed; second amendment agreed to, 124. Another amendment proposed; objection taken that it is not in Order,—Mr. Speaker overruled the objection; Debate on last amendment adjourned, 125, 130, 132. Resumed, 129. 131. Vide *Addresses*, 16.

2. Motion upon which to base an Address to the Governor General stating that it would be just and prudent to grant a general and complete amnesty to all who took part in the late troubles in the North West; amendment proposed that it is not expedient to adopt, at present, the Resolutions submitted, (1886) 199. Objection taken that this Motion is not in Order,—Mr. Speaker overruled the objection, 200. Amendment agreed to; main Motion as amended, agreed to, 201. Another Motion on the same subject, 230. Amendment proposed and agreed to, 231. Main Motion, as amended, agreed to, 232. Another motion on the same subject; two amendments proposed thereto, 283. First amendment agreed to, another amendment proposed and same agreed to; main Motion, as amended agreed to, (1886) 284.

Vide *Riel, Louis*.

North West Expedition:

1. Bill respecting those candidates for liberal professions who took part in the North-West expedition in 1885, (1886) 286. Committed, 319. Considered, amended, reported and passed, 346. By Council, 423. R. A. 433. (49-50 Vic., c. 33.)

2. Bill to amend the Act 49-50. Victoria. chapter, 33, section 1, respecting those candidates for the study and practice of the liberal professions who took part in the North West expedition of 1885. " (1887) 69. Committed, considered and progress reported, 106. 141. Referred to Committee on Legislation, 141. Reported, 211. Considered, reported and passed, 247.

Notaries

I. Public Bills relative to the Notarial Profession, Notarial Acts and the Notarial Code and Proceedings thereon, 1—49.

II. Petitions from various persons for admission to practice as Notaries and Proceedings thereon, 50—60.

III. Other Petitions relative to the Notarial Profession, 61—72.

I. Public Bills relative to the Notarial Profession, Notarial Acts and the Notarial Code and Proceedings thereon:

1. Bill to render valid all Notarial Acts which were not countersigned at the time of the promulgation of Civil Code, on account of the death of the second Notary who ought to have countersigned such Acts; presented, (1869) 25. Referred to a Select Committee, 44. Reported amended, 201. Reported, 210. Read the third time on a division and passed; 212. Vide *Committees*, 397.

2. Bill to render valid certain Notarial Acts; presented, (1869-70) 27. Committed, 49. Reported, amended, 58. Passed, 65. By Council, with amendments, 132. Considered, 132. Agreed to, 185. R. A. 190. (33 Vic., c. 23.

3. Bill to amend the Notaries' Act 39 Vict., chap. 33, and 43 and 44 Vic., chap. 32. (1879) 85. Order for second reading discharged; Bill withdrawn, 236.

4. Bill to amend the 10th Section of the Notarial Act, 33 Vic., chap. 28; presented, (1874-5) 165.

I. Public Bills relative to the Notarial Profession, &c. :—*continued.*

5. For an Act to legalize the proceedings of the Board of Notaries of the district of Beauharnois, (1867-68) 25.

6. Bill to legalize, in certain respects, the proceedings of certain Boards of Notaries; presented, (1867-68) 80. Referred to a Select Committee, 90. Reported, with amendments, 95. Committed, *ib.* Reported, 116. Passed, 120. By Council, 152. R. A., 155. (31 Vic., c. 31.) Vide *Committees*, 398, 405.

7. Bill to amend the law relating to the Board of Notaries; presented, (1875) 16. Referred to the Select Committee on the Bill respecting the Notarial Profession, 34.

8. Bill from the Legislative Council, intituled: "An Act to amend the different Acts respecting the Notarial profession and to consoldate them into one Act under the title of the Notarial Code," Read first time. (1883) 95, Committed, 133. Motion to refer said Bill to a Select Committee, objected to on the ground that no notice had been given,—Mr. Speaker defers giving his decision, 144. Mr. Speaker sustained the objection, 145. Another amendment proposed and same withdrawn; considered and progress reported, 145. 192. Considered, amended and reported, 204. Passed, 233. Amendments agreed to by Council, 252. R. A. 360. (46 Vic., c. 32.)

9. Petitions praying for amendments to the Notorial Code, (1883) 99, 210.

10. Bill to amend the Notarial Code, 46 Vict., chap. 32. (1884) 112. Read second time and referred, 153. Reported, 303.

11. Bill to amend article 116. of the Notarial Code (46 Vict., chap. 32)." (1885) 118. Committed, considered, amended, reported and passed, 192. By Council, 223. R. A. 322. (48 Vic., c. 35.)

12. Bill to amend articles 25 and 231 of the Notarial Code. (1885) 69. Second reading negatived, 113.

13. Bill to amend the Act 46 Victoria, chapter 32, (the Notarial Code) (1885) 101. Debate on second reading adjourned, 209. Committed, 240, Considered, amended, reported, 265. Re-committed; considered and amended, 296.

14. Bill to amend article 220 of the Notarial Code. (1886) 80. Committed, considered and reported, 415. Passed, 420. By Council, 424. R. A. 432. (49-50 Vic., c. 20.)

15. Bill to amend the Notarial Code, (1886) 70. Read 2nd time; question of urgency proposed,—and objection being taken that no notice was given,—Mr. Speaker ruled that the motion was out of order, 339. Question of urgency proposed and negatived, 351. Motion That rules 19 and 24 be suspended; negatived, 352. Considered, amended and reported 354. Re-committed, considered and progress reported; objection taken to the ruling of Mr. Chairman; Mr. Speaker overruled the Chairman's decision, 410. Bill further considered and reported, 410. Re-committed and amended, 411. Passed, 420.

16. Bill to amend the Notarial Code, (1886) 116.

17. Bill to amend the Notarial Code. (1887) 44. Three months hoist, 78.

I. Public Bills relative to the Notarial Profession, &c. :—*continued.*

18. Bill, intituled : " An Act to render valid certain Notarial Deeds," (1882) 42. Referred, 79. Reported, 83. Re-printed, 83. Considered in Committee, reported and passed, 101. By Council, 157. R. A., 204. (45 Vic., c. 31.)

19. Bill to render valid certain Notarial Deeds, (1884) 52. Committed, considered and amended, 110. Reported and passed, 127. By Council, 150. R. A., 381. (47 Vic., c. 33.)

20. Bill to render valid certain Notarial Deeds, (1885) 36. Referred, 74. Reported, 212.

21. Bill to render valid certain Notarial Deeds, (1886) 116. Second reading negatived, 340.

22. Bill to render valid certain Notarial instruments; From Council, (1874-5) 175. Read the first time, 176. Committed, 240. Referred to Committee on Bill to render valid [illegible] passed before Notaries, who are Registrars, 262.

23. Bill to render valid certain Notarial Deeds; presented, (1879) 123. Considered in Committee; amended; reported; passed, 262. By Council, 328. R. A., 363, (42-43 Vic., c. 36,)

24. Bill to render valid certain Notarial Deeds, (1881) 112. Committed, considered, reported and passed, 158. By Council, 183. R. A., 309. (44-45 Vict., c. 28.)

25. Bill to consolidate the laws relating to the Notarial Profession; presented, (1867-68) 92. *Not proceeded in.*

26. Bill to consolidate and amend the Act respecting the Notarial Profession. (From Legislative Council); Read first time, (1869) 136. Motion for second reading; Debate, 204. Debate on second reading resumed; committed, 208.—Petition against the above, 138. Petitions for amendments to the above, 89, 96, 144, 156.

27. Bill to consolidate and amend the Acts respecting the Notarial Profession,—(From the Legislative Council); Read first time, (1869-70) 140. Committed, 145. Report progress, 147. Report further progress, 152. Reported with amendments, 160. Order for receiving Report discharged; Bill re-committed, reported amended, read third time and passed, 164. Agreed to by Council, 179. R. A., 192. (33 Vic., c. 28) Petitions in favor, 145, 151, 155.

28. Bill to amend the Act 33 Vic., cap. 28, respecting the Notarial Profession; From Council, (1870) 207. Read twice and committed, 208. Considered, amended, reported and passed, 212. Amendments agreed to by Council, 218. R. A., 222. (34 Vic., c. 13.)

29. Bill further to amend the law respecting the Notarial Profession; From Council, (1871) 223. Read twice and committed, 225. *Not Considered.*

30. Bill to consolidate and codify the various Acts respecting the Notarial Profession, (1873-74) 47. *Not proceeded in.*

31. Bill to amend the Act to consolidate and amend the Acts concerning the Notarial Profession, (1873-74) 76. Read a second time, committed, considered, amended, reported and passed, 189. By Council, 197. R. A., 204. (37 Vic., c. 13.) Petition against, 97.

I. Public Bills relative to the Notarial Profession, &c. :—*continued.*

32. Bill to amend the Act of this Province, 37 Vic., chap. 33, respecting the Notarial Profession, (1882) 29. Referred, 86. Reported, 153. Again referred, 154. Reported, 189. To be reprinted, 189. Considered in Committee, reported and passed, 220. By Council, 255. R. A., 362. (45 Vic., c. 30.)—Vide *Committees*, 406.

33. Bill declaring certain offices incompatible with the practise of the Notarial Profession, (1884) 142. Referred, 278.

34. Bill to render the Notarial Profession applicable to the whole Province, (1884) 168. Second reading negatived, 243.

35. Bill to declare certain offices incompatible with the practice of the profession of notary. Second reading negatived, 296. Petitions in favor of this Bill, 260.

36. Bill respecting the Notarial Profession, (1874-5) 38. Referred to a Select Committee, 57. First Report; Reduction of Quorum; Quorum to be five, 114. Member added, 114. Second Report; concurred in, 164. Third Report, 243. Fourth Report, with amendments to the Bill, 275.—Vide *Committees*, 399.

37. Bill to amend the Act 37 Vict. chap. 13, concerning the Notarial Profession; presented, (1874-75) 50. Referred, 117.

38. Bill to render valid certain deeds passed before notaries who are also Registrars; presented, (1874-75) 120. Committed, 198. Two Bills referred; considered in Committee and progress reported, 262. Again considered and amended in Committee; Motion to re-commit, 282. Debate resumed; another amendment moved and agreed to, 283. Considered and amended in Committee; reported; passed, 284. By Council with amendments, 309. Agreed to, 310. R. A., 315. (38 Vic., c. 23.)

39. Bill to amend the Act 39 Vic., cap. 33, intituled: "An Act to amend and consolidate the several Acts respecting the Notarial Profession in this Province; presented, (1876) 53. Referred to a Select Committee, 70. Reported with amendments, 105. Considered,, amended, reported and passed, 147. By Council, with amendments, 184. Amendments considered in Committee, amended, reported and agreed to, 188. Amendment agreed to by Council, 197. R. A., 204. (40 Vic. c. 24.) Vide *Committees*, 401.

40. Bill to amend and consolidate the various Acts respecting the Notarial Profession in this Province; presented, (1875) 22. Referred to a Select Committee, 29. Member added; Quorum reduced, 38. Reported with amendments, 105. Considered, amended, reported and passed, 131. By Council with amendments, 186. Agreed to, 187. R. A., 195. (39 Vic., c. 33.) Vide *Committees*, 400.

41. Bil to amend the several Acts relating to the Notarial Profession; presented, (1880) 45. Referred to a Select Committee, 70.

42. Bill to amend 42-43 Vict., chap. 35, respecting the Notarial Profession; presented, (1880) 19. Considered in Committee; reported; passed, 69.

I. Public Bills relative to the Notarial Profession, &c. :—*continued.*

43. Bill to amend the Act 39 Vict., chap. 33, respecting the Notarial Profession; presented, (1880) 39. Referred to a Select Committee, 70. Reported, as amended and consolidated, 110. To be re-printed, 110. Considered in Committee; amended; Motion to to re-commit negatived, 166. Reported; passed, 177. By Council with amendments, 273. Read 1st time, 274. Agreed to, 292. R. A., 307. (43-44 Vic., c. 32.) Vide *Committees*, 402.

44. Bill to amend the Act of this Province 39 Vict., chap. 33, intituled: "An Act to amend and consolidated the various Acts respecting the Notarial Profession in this Province"; presented, (1879) 110. Committed, 158. Considered in Committee and progress reported, 230. Amended, 261. Passed, 288. By Council with amendments, 332. Amendments amended, 333. Agreed to by Council, 334. R. A., 363. (42-43 Vic., c. 35.) Vide *Committees*, 403.

45. Bill to amend the Act 39 Vict., ch. 33. respecting the Notarial Profession in this Province:—Vide *Bar* 10.

46. Bill to amend the several Acts respecting the Notarial Profession in the Province of Quebec: presented, (1881) 19. Referred to the Select Committee on the Bill respecting the Notarial Profession, 86.

47. Bill to amend the Act respecting the Notarial Profession, (1881) 49. Referred to a Select Committee, 86.

48. Petitions for amendments to the laws respecting Registration and the Notarial Profession, (1881) 17, 27, 31, 36, 55, 90, 98, 102, 110, 136.

49. Bill to amend the Act 49 Vict., chap. 33. of this Province, respecting the Notarial Profession, (1881) 66. Referred to a Select Committee, 86. Reported, 209. To be printed, 210. Considered, amended, reported and passed, 287. Vide *Committees*, 404.

Vide *Accounts*, 1043. *Committees*, 398-406.

II. Petitions from various persons, for admission to practice as Notaries, and Proceedings thereon, viz :

50. Bégin, Edouard :—Petition for an Act to authorize the Board of Notaries to admit him as notary, (1873-74) 55. Report of notice, 84. Bill presented, 85. Referred, 93. Reported, 141. Considered reported and passed, 152. Fee remitted, 165. By Council with amendments, 191. Agreed, 193. R. A., 204. (37 Vic., c. 59.)

51. Bessette, Norbert D. D. :—Petition praying that all Boards of Notaries may be authorized to admit him, after examination to the profession of Notary, (1867-68) 30. Notice not sufficient; 51st Rule suspended, 36. Bill presented, 40. Reported with amendments; Part of Fee refunded, 60. Committed, 70. Considered and reported with amendments, 73. Passed, 78. By Council with amendments, 125. Agreed to, 131. Fee refunded, 148. R. A. 155. (33 Vic., c. 59.)

II. Petitions from various persons, for admission, &c. :—*continued.*

52. Demers, Louis, Joseph, of Strabridge :—Petition for the passing of an Act to authorize the Provincial Board of Notaries to admit him, after examination, to the practice of the Notarial Profession, (1872) 73. Report of notice, 98.

53. Fahey, William :—Petition for an Act to authorize him to be examined before the Board of Notaries for admission to practice, (1871) 81) 97. Report of notice, 104. Bill presented, 119. Referred, 143. Reported with amendment, 171. Considered, reported, and passed, 186. By Council, 217. R. A,, 228. (35 Vic., c. 52.

54. Guy, Alphonse :—Petition for an Act to authorize the Provincial Board of Notaries to admit him to practice the profession of Notary, (1873-74) 34. Report of notice; Bill presented, 39. Referred, 49. Reported with an amendment, 65. Considered in Committee, reported and passed, 72. Fee remitted, 117. By Legislative Council, 134. R. A. 202. (37 Vic., c. 58.

55. Hughes, George A :—Petition for an Act to authorize the Provincial Board of Notaries to admit him, after examination, to practice as a Notary, (1872) 47. Report of notice, 59. Bill presented, 94. Referred, 100. Reported, 165. Fee refunded, 166. Considered, reported and passed, 175. By Council, 268. R. A., 271. (36. Vic., c. 83.)

56. Laroche, Louis Thomas :—Petition for an Act to authorize the Board of Notaries to admit him to the practice of the Notarial Profession, 56. (1877-8) 51. Report of notice; Bill presented, 56. Referred, 61. Reported, 112. Considered, reported and passed, 121. By Council, 187. R. A., 228. (41. Vict.. c. 60.)

57. Théberge, George :—Petition for an Act to authorize the Board of Notaries to admit him, after exmination, to practice as a Notary, (1879) 43. Report of notice, 51. Bill presented, 52. Referred, 59. Reported, 101. Considered in Committee; reported; passed, 108. By Council, 139. R. A., 362. (42-43 Vic., c. 87.)

58. Théoret, Napoléon :—Petition for an Act to authorize the Board of Notaries to admit Napoléon Théoret to the practice of the Notarial Profession. (1883) 49. Report of notice, 52. Bill presented, 67. Motion to postpone second reading six months, negatived by the casting vote of Mr. Speaker, 83. Referred, 84. Reported, 135. Considered reported and passed, 153. By Council, 224. Fee remitted, 249. R. A. 360. (46 Vic., c. 33.)

59. Thomas, Daniel :—Petition for an Act to authorize him to practice the Profession of Notary in connection with his office as Registrar, (1876) 23. Report of notice, 26. Bill presented, 53. Referred, 74. Leave granted to withdraw the Bill; Fee refunded, 113.

60. Tranchemontagne, C. E. O. F. :—Petition for an Act to authorize the Board of Notaries to admit him to practice the Notarial profession, (1875) 44. Report of notice 56. Bill presented, 71. Referred, 103. Reported with amendments, 148. Considered, reported and passed, 169. By Council, 194. R. A., 197. (39 Vic., c. 88.)

III. Other Petitions relative to the Notarial Profession :

61. Of Théodore Doucet, for an Act to authorize him to keep the minutes of his late father, and to give authentic copies thereof, (1867-68) 24. Report of notice; recommend suspension of 51st Rule, 26. Bill presented, 32. Reported, with amendments, 64. Debate on second reading adjourned, 73. Debate resumed ; Bill committed, 78. Considered and reported, 80. Passed, 84. By Council, 125. R. A., 155. (31 Vic., c. 57.)

62. Petition for an Act to legalize the proceedings of the Board of Notaries of the district of Beauharnois, (1867-68) 25. Report of notice; recommend suspension of 51st Rule, 38.

63. Petition of C. E. O. Belle, for an Act to authorize him to keep the minutes of his late father and to give authentic copies thereof, (1869-70.) 18. Report of Notice ; Bill presented, 24. Reported amended, 122. Committed, 140. Order for House in Committee discharged ; Fee remitted, 180.

64. Petition for amendments to the Act respecting the Notarial Profession, (1869-70) 145.

65. Petition of the Board of Notaries, District of Quebec, for amendments to the Act respecting the Notarial Profession, (1869-70) 151.

66. Petition for amendments to the Act respecting the Notarial Profession, (1869-70) 155.

67. Petition for amendments to the Act respecting the Notarial Profession, (1871) 74.

68. Petition for an Act to authorize certain persons to act as Notaries and Registrars, (1873-74) 68. To be printed, 70.

69. Petition for the repeal of sections 50 and 51 of the Act to consolidate and amend the Acts respecting the Notarial Profession, (1873-74) 68.

70. Petition for the repeal of sections 50 and 51 of the Act to amend and consolidate the Acts relating to the Notarial Profession, (1874-5) 63. Vide *Committees*, 398-406.

71. Petition for an Act to authorize certain parties to Act as Notaries and Registrars, (1874-5) 54.

72. Petition for amendments to the Notarial Tariff, (1877-8) 221. Vide *Accounts*, 118, 119.

Notifications :

1. Bill respecting Notifications, Protests and Services, (1883) 100.

2. Bill respecting Notifications, Protests and Services, (1884) 52. Referred, 110. Reported, 303. Considered, amended, reported and passed, 322. By Council, 362. R. A., 381. (47 Vic., c. 14.)

3. Bill to amend the Act 47 Victoria, cap. 14, intituled : "An Act respecting Notifications, Protests and Services," (1885) 32. Committed, 48. Considered, reported and passed, 52. By Council, 77. R. A., 320. (48 Vic., c. 18.) Petitions in favor of the above, 260.

Notre-Dame de Bonsecours :—Act to remove all doubts as to the legal existence of the municipality of the parish of Notre-Dame de Bonsecours, in the county of Ottawa, in the district of Ottawa, (1883) 21. Report of notice, 47. Bill presented, 61 Referred, 69. Reported, 122. Considered, amended, reported and passed, 129. By Council, 173. R. A., 361. (46 Vic., c. 41.)

Notre-Dame de Grâce, (village) :

1. Petition for an Act to authorize the Corporation of said village to have a plan made out, and defining the procedure to be followed to have said plan declared binding on all concerned, (1876) 52. Report of notice, 63. Bill presented, 66. Referred, 91. Reported with amendments, 134. Considered, 153. Reported and passed, 160. By Council, 192. R. A., 204 (40 Vic., c. 39.)

2. Petition for an Act to change its name to that of Côte St. Antoine, (1879) 35. Report of notice, 75. Bill presented, 76. Referred, 98. Reported, 149. Considered in Committee; reported; passed, 156. By Council with an amendment, 290. Agreed to, 291. A clerical error amended, 295. Agreed to by Council, 320. R. A., 361, (42-43 Vic., c. 43.) Petition against the foregoing Bill. 100,—In favor 108.

Vide *Territorial Divisions*, 75, 76.

Notre-Dame des Anges de Montauban :—Vide *Parishes, Civil erection of*, 16.

Notre-Dame des Anges Farm :—Vide *Accounts*, 1044, *Committees*, 407.

Notre-Dame des Anges :—Petition for the annexation of that parish to the county of Iberville for judicial and other purposes, (1872) 114.

Notre-Dame des Neiges Cemetery :—Vide *Cemeteries*, 2-5. *Montreal*, 93.

Notre-Dame du Mont Carmel :—Vide *Roads*, 151.

Notre-Dame du Portage :—Vide *Territorial Divisions*, 77.

Notre-Dame du Sacré Cœur :—Civil erection of the parish of :—Vide *Accounts*, 1045.

Notre-Dame Hospital :—Vide *Montreal*, 191, 192.

Nova Scotia :—Vide *Accounts*, 1046.

Nova Scotia Road :—Vide *Roads*, 152.

Noxious Weeds, Destruction of :—Vide *Roads*, 2.

Numismatic and Antiquarian Society :—Vide *Accounts*, 927. *Montreal*, 125, 126, 197, 198.

Nut-Looks :—Vide *Accounts*, 1399. *Committees*, 408, 409.

O.

Oaths:

1. Bill respecting the administration of Oaths of Office, (1867-68) 4. (1869) 5. (1869-70) 6. (1870) 3. (1871) 4. (1872) 4. (1873-74) 9. (1874-75) 13. (1875) 3. (1876) 8. (1877-78) 5. (1878) 4. (1879) 3. (1880) 5. (1881) 4. (1882) 3. (1883) 12. (1884) 13. (1885) 5. (1886) 7. (1887) 12.

2. Bill respecting Oaths and the administration thereof, (1885) 156. Second reading negatived, 241.

3. Bill respecting Oaths and the administration of Oaths, (1887) 53. Petitions praying that this Bill may not become law, 135, 152.

Obalski, Mr. J.:—Vide *Accounts*, 1048.

Oblats:—Vide *Religious Denominations*, 46.

O'Farrell, John:—Petition praying to be heard at the Bar of the House, against the Bill to amend the Gold Mining Act, (1869-70) 169.

Oeuvre et Fabrique de Montréal:—Vide *Montreal*, 93.

Officers, List of:—Vide *Accounts*, 1049. *Public Officers*, 1-14.

Officers of Primary Instruction:—Vide *Committees*, 101. *Education*, 41, 44.

Official Cadastre:—Vide *Accounts*, 170 192.

Official Gazette:—Vide *Accounts*, 1050.

Official plans and books of Reference:—Vide *Cadastral Plans and Books of Reference*, 1-4. *Montreal*, 199.

Officials:—Vide *Accounts*, 1051.

O'Meara, Wm.:—Vide *Railways*, 336.

Omnibus and Transfer Company:—Vide *Montreal*, 201, 202.

Omnibus Company:—Vide *Montreal*, 203.

Onslow (Township):—Petition for changes in some of the ranges of the said township, (1869) 15.

Onslow:—Vide *Surveys*, 11.

Orders.

I. Standing Orders of the House, 1—145.

II. Sessional Orders of the House, 146—178.

III. Incidental Proceedings, 179—183.

I. Standing Orders of the House—*relative to*—

Bills, Private :

1. That no petition for a Private or Local Bill be received after the first three weeks of each Session, nor any Private or Local Bill after the first four weeks, nor any report thereon after the first six weeks of each Session, &c., (1867-68) 140. Resolutions modifyng the foregoing, (1869) 206. Amended by fixing the time for receiving Petitions to two weeks, Bills to three weeks, and reports thereon to four weeks, (1871) 49th. Rule, 84.

2. Requiring certain notices to be given of applications for Private Bills tending to affect the rights of others, &c., (1867-68) 141. Resolution modifying the foregoing, (1871) 51st Rule, 84. Further amended, (1875) 104, 139.

3. That the Rules relating to notice be published by the Clerk, and also, before each Session, a notice of the days on which the time limited by the above, mentioned Rules will expire, (1867-68) 50th Rule, 141.

4. That before any petition for the erection of a Toll-Bridge is presented to the House, the person or persons giving the notice prescribed by the Rule, shall, at the same time give notice of the rates which they intend to ask, (1867-68) 52nd Rule, 141. Amended by adding certain paragraphs thereto, (1869) 207. Further amended by leaving out the said paragraphs, (1871) 84.

5. That the Standing Committee on Standing Orders do report (without special reference) on all petitions for Private or Local Bills, with respect to the notices. And on Private Bills from the Council, where no petition has been received, after the first reading, (1867-68) 53rd and 54th Rules, 141.

6. That no motion for a suspension of the Rules upon any petition for a Private Bill be entertained, until the same shall have been reported on by the Committee on Standing Orders, (1867-68) 55th Rule, 141.

I. Standing Orders of the House :—*continued.*

7. That Private Bills shall be introduced on a petition after a favorable Report by the Committee on Standing Orders, (1867-68) 56th Rule, 142. Amended, (1871) 84.

8. That Bills for confirming Letters Patent shall have a copy of the same attached, (1867-68) 57th Rule, 142.

9. That all Bills conferring extensive privileges for purposes of profit, be prepared (in both languages) by the parties, and printed; and that a Fee of $100 be paid thereon, with all expenses for printing; such Fee payable only in the House in which the Bill originates, (1867-68) 58th Rule, 142. Amended by leaving out the word "first" and inserting the word "second" (1871) 84. Amended by adding that an additional sum shall be paid for translation etc., (1872) 254. Further amended, (1875) 139.

10. That all Private Bills be referred to some Standing Committee, who shall give ten clear days' notice of the day, appointed for the consideration thereof; and two days notice of Bills originating in the Council,—all petitions relating to any Bill shall be considered as referred to to the same Committee, (1867-68) 59th and 60th Rules, 142. Amended by leaving out the word "first" and inserting the word "second" (1871) 84.

11. That on the day of the posting of any Bill, the Clerk of Private Bills shall append to the votes and proceedings of the day, a notice of such posting, and to the votes of each day a notice of the meetings of Committees, (1867-68) 60th Rule, 142. Amended by leaving out the word "ten" and inserting the word "seven" (1871) 84.

12. That such Committee shall require the consent of parties whose interests may be affected by the operation of any Bill, and shall require proof that the parties to be incorporated are in a position to effect the objects contemplated by the Bill, (1867-68) 62nd Rule, 142.

13. That in Committees on Private Bills, the Chairman votes as a Member, and when the voices are equal, has a casting vote, (1867-68) 63rd Rule, 142.

14. That the Select Committee on any Private Bill do call the attention of the House to any provision therein that does not appear to have been contemplated in the notice given, (1867-68) 64th Rule, 142.

15. That any amendments to be proposed to a Bill be deposited in the Private Bill office one day before the meeting of the Committee thereon, (1867-68) 61st Rule, 142.

16. That the Committee must report every Bill referred to them, together with the grounds of any alteration that may be made in the preamble, (1867-68) 65th Rule, 143.

17. That on reporting that the preamble of a Bill is not proven the Committee must state the grounds of their decision, and such Bill shall not be placed on the Orders of the Day, (1867-68) 66th Rule, 143.

18. That Bills reported to the House by Committees be placed upon the Orders following the reception of the Report, for a second reading, next after Bills referred to a Committee of the Whole, (1867-68) 66th Rule, 143.

I. Standing Orders of the House :—*continued.*

19. That the Chairman do sign the Bill, and all the amendments reported, (1867-68) 67th Rule, 143.

20. That Bills reported, after second reading from Committees shall be placed on the Orders following the reception of the report, next after Bills reported from Committees of the Whole, (1867-68) 22nd. Rule, 139. Resolution modifying the foregoing, (1869) 206.

21. That no important amendment be proposed to any Bill after report without one days's notice, (1867-68) 68th Rule, 143.

22. That amendments to the Council to Private Bills be referred to the same Committee to which the Bill had been previously referred, (1867-68) 69th Rule, 142.

23. That no Rule relative to Private Bills be dispensed with without notice, (1867-68) 70th Rule, 143.

24. That a Register of Private Bills be bept in the Private Bill Office, (1867-68) 71st Rule, 143.

25. Lists of Private Bills and Petitions for consideration to be hung in the Lobby daily, (1867-68) 72nd Rule, 143.

Bills, Public :

26. That every Public Bill shall be introduced on motion, or by appointing a Committee to prepare it, (1867-68) 39th Rule, 140.

27. That no Bill be introduced in blank, (1867-68) 40th Rule, 140.

28. That the Question for the first reading of a Bill, presented pursuant to an order of the House, or brought from the Council, shall be decided without amendment or debate, (1867-68) 41st Rule, 140.

29. That every Bill shall receive three readings, each (except on urgent occasions) on a different day, (1867-68) 42rd and 43rd Rules, 140.

30. That the Clerk shall certify the readings of a Bill upon the back thereof, and the passing at the foot, (1867-68) 44th Rule, 140.

31. That all Public Bills be reviseed by the Law Clerk, and a breviat made, before the second reading ; and that he be responsible for the same (if amended) in every succeeding stage, (1867-68) 48th Rule, 140.

32. That all Bills be printed before the second reading, in both languages (unless dispensed with) or Bills of minor importance, with the printing of which the Speaker or the House may dispense, (1867-68) 93rd Rule, 145.

33. That no Bill be committed or amended till after the second reading, (1867-68) 45th Rule, 140.

I. Standing Orders of the House :—*continued.*

34. That, in proceedings in Committee of the whole upon Bills, the preamble shall be first postponed, and then every clause considered in its proper order, the preamble and the title to be last considered, (1867-68) 46th Rule, 140.

35. That all amendments in Committee shall be reported by the Chairman; and the Bill may then be debated and amended before it is ordered for a third reading; And Bills reported without amendment are forthwith ordered for a third reading at an appointed time, (1867-68) 47th Rule, 140.

36. That Bills reported on by Standing or Select Committees be placed on the Orders of the following day, for reference to a Committee of the Whole, next after Bills reported from Committees of the Whole, (1867-68) 22nd Rule, 139.—Amended by adding that Bills for reference to a Committee of the Whole be placed on the Orders of the following day next after Bills reported from Standing or Select Committees, (1869) 206.

37. That Bills reported by a Committee of the Whole, with amendments, be placed on the Orders next after Orders for third readings of Bills, 21st Rule, (1867-68) 139.

38. That the third reading of Bills take precedence of other Orders, (1867-68) 20th Rule, 139.

39. That amendments of the Council to Bills be placed on the Orders next after Bills reported on by Select Committees, 23rd Rule (1867-68) 139.

Clerk of the House :

40. To certify the readings of a Bill upon the back thereof, and the passing at the foot; 44th Rule, (1867-68) 140.

41. To publish the Rules relating to Private Bills, before each Session, 50th Rule, (1867-68) 141.

42. To subscribe for certain newspapers, and to continue the importation of periodical works annually, (1867-68) 115th Rule, 147.

43. To cause lists of Committees to be kept; 75th Rule, (1867-68) 143.

44. To be responsible for the safe keeping of all papers and records, and to have the control over the officers and Clerks, subject to the orders of Mr. Speaker and the House; 104th Rule, (1867-68) 146.

45. To prepare, at the commencement of each Session, a list of periodical returns and statements to be made by public officers, corperations &c., 106th Rule, (1867-68) 146.

46. To employ at the outset of a Session, such extra writers as may be necessary, engaging others as the public business may require; 110th Rule, (1867-68) 146.

47. To place on the Speaker's Table, every day, the Order of the Proceedings of the day; 105th Rule, (1867-68) 146.

I. Standing Orders of the House :—*continued.*

Committees :

48. That in forming a Committee of the Whole, the Speaker appoint a Chairman to preside; the Rules of the House to be observed therein, except that limiting the number of times of speaking; 76th Rule, (1867-68) 144.

49. That a motion that the Chairman leave the Chair shall always be in order; 78th Rule, (1867-68) 144.

50. Mode of deciding question of order arising in a Committee of the Whole; 77th Rule, (1867-68) 144.

51. Mode of appointing a Select Committee; 79th Rule, (1867-68) 144.

52. That a Member introducing any matter shall be one of any Committee to which the same may be referred; 79th Rule, (1867-68) 144.

53. That a majority of a Select Committee shall be a quorum thereof; 80th Rule, (1867-68) 144. Amended by adding the words when there are more than three, (1871) 84.

54. That lists of Committees be kept in some convenient place in the House; 75th Rule, (1867-68) 143.

55. That Members may make Reports from Select Committees, standing their places; 81st Rule, (1867-68) 144.

56. Regulating the made of paying witnesses before Select Committees; 82nd Rule, (1867-68) 144.

Conferences :—Vide *infra*, 67.

Divisions :

57. That upon a Division of the House the names *pro* and *con.* be entered on the Journals if *five* members require it ; 84th Rule, (1867-68) 144.

58. That when Members have been called in for a Division, no further debate be permitted ; 83d Rule, (1867-68) 144.

Journals :

59. That a copy of the Journals be delivered each day, to His Honor ; 91st Rule, (1867-68) 145.

60. That this House consents to its Journals being searched by the Council, in like manner as it may search those of the Council ; 92rd Rule, (1867-68) 145.

61. Prescribing the number of copies to be printed, (350. French 250 English), and regulating the distribution of the same, (1867-68) 61. (App. No 6.)

I. Standing Orders of the House :—*continued.*

Law Clerk :

62. Defining his duties with regard to Bills; 48th Rule, (1867-68) 140.

Legislative Council :

63. That the Master in Chancery attending the Council be received as their Messenger, and deliver his message at the Clerk's Table; 95th Rule, (1867-68) 145.

64. That Messages shall be received as soon as announced; 98th Rule, (1867-68) 145.

65. That the Speaker shall always take the Chair when the Usher of the Black Rod is at the door, whether there be a quorum or not; 7th Rule, (1867-68) 138.

66. That Messages to the Council be sent by a Member to be appointed by the Speaker, 96th Rule, (1867-68) 145.

67. That before desiring a Conference with the Council, the Reason to be given therefor shall be prepared; 99th Rule, (1867-68) 145.

68. That Legislative Councillors may have seats without the Bar; 100th Rule, (1867-68) 146.

69. That Messages between the two Houses may be sent by one of the Clerks of either House, and be received by a Clerk of the other House, while in session, without interrupting the bussiness then proceeding; 97th Rule, (1867-68) 145.

Library :

70. That the Librarian shall have charge of the books, and keep a catalogue thereof; and shall make a Report each Session; 111th Rule, (1867-68) 146.

71. Prescribing the mode of admission during Session; 112th Rule, (1867-68) 146.

72. That no books be taken out during Session, except by the authority of the Speaker; 113th Rule, (1867-68) 146.

73. Prescribing the mode of admission to the Library and Reading Room, during the Recess; 114th Rule, (1867-68) 147.

74. That the continuation of periodical works be imported annually by the Clerk and that he subscribe for certain newspapers; 115th Rule, (1867-68) 147.

75. That the Librarian be furnished with two dozen copies of the Journals, Appendices and Statutes of Quebec, for exchange purposes and for the use of the House, (1873-74) 168.

I. Standing Orders of the House :—*continued.*

Meetings and adjournments of the House :

76. That the House meet each day (except Saturday) at 3 o'clock, and adjourn if there be no Quorum; 1st Rule, (1867-68) 137.

77. That at 6 o'clock P. M. each day Mr. Speaker do leave the Chair until half past 7; 2nd Rule, (1867-68) 137.

78. That upon an adjournment, Members shall keep their seats until the Speaker leaves the Chair ; 3rd Rule, (1867-68) 137.

79. That the presence of at least twenty Members, shall be necessary to form a Quorum, (1867-68) 137.

80. That upon an adjournment for want of a Quorum, the hour, and the names of the Members present, be entered in the Journals ; 4th Rule, (1867-68) 137.

81. That a motion to adjourn shall always be in order, but no second motion to the same effect shall be made until after some intermediate proceedings shall have been had ; 30th Rule, (1867-68) 139.

Members :

82. When about to speak, shall rise, and address the Speaker, uncovered, who, when two rise at once, shall deside who shall speak, but a motion may be made that any Member who has risen be now heard ; 10th and 11th Rules, (1867-68) 138.

83. That no Member shall vote upon any qnestion in which he has a direct pecuniary interest ; 16th Rule, (1867-68) 138.

84. That when a question is put, no Member shall leave or cross the House; nor when a Member is speaking shall any other Member interrupt him, except to order ; 17th Rule, (1867-68) 138.

85. That a Member called to order shall sit down ; the House if appealed to, shall decide the case without debate ; 12th Rule, (1867-68) 138.

86. That no Member shall speak disrespectfully of the Queen, the Royal Family, the Governor or person administering the Government of Canada, the Lieutenant Governor or person administering the Government of Quebec, nor use improper language, nor speak beside the question ; 13th Rule, (1867-68) 138.

87. That each Member may require the Question to be read for his information ; 14th Rule, (1867-68) 138.

88. That no Member shall speak more than once on the same Question except in explanation ; 15th Rule, (1867-68) 138.

89. That the House may be cleared of strangers, if required by one Member ; 6th Rule, (1867-68) 137.

90. That no Member shall absent himself without leave ; 18th Rule, (1867-68) 138.

I. Standing Orders of the House :—*continued.*

Motions and Questions:

91. That a motion to adjourn, or that the Chairman leave the Chair, shall always be in order; 30th and 78th Rules, (1867-68) 139, 144.

92. That two days' notice be given of motions for introducing any new matter; 31st Rule, (1867-68) 139.

93. That a motion may be made, without notice, by unanimous consent; 32rd Rule, (1867-68) 138.

94. That all motions be written and seconded; and that they be read in English and French; 33rd Rule, (1867-68) 139.

95. That a motion may be withdrawn with leave of the House, such leave being granted without any dissenting voice ; 34th Rule, (1867-68) 140.

96. That the " Previous Question " shall preclued all amendment to the main Question; 35th Rule, (1867-68) 140.

97. That a motion for commitment shall preclude all amendment to the main Question, 36th Rule, (1897-68) 140.

98. That when a motion is contrary to the Rules or Privileges of the House the speaker shall apprise the House thereof before the Question is put ; 37th Rule, (1867-68) 140.

99. That a motion on the Notice Paper, under discussion at 6 P. M., or at the time of the adjournment, do stand first on the Orders of the following day, after those having special priority ; (1867-8) 139. 27th Rule. Amended by adding the words " If at 6 p. m., on Tuesday, Wednesday, Thursday or Friday, the House be sitting in Committee of the Whole, the Chairman shall report progress, and leave shall be given to sit again at the same sitting immediately after Private Bills " (1869) 206.

Officers of the House:

100. That the hours of their attendance be fixed by the Speaker, 101st Rule (1867-68.) 146.

101. Concerning the filling up of vacancies; 102nd Rule, (1867-68) 146.

102. To complete the work remaining at the close of each Session; 103rd Rule, (1867-68) 146.

103. To be under the control of the Clerk and Speaker ; 104th Rule, (1867-68) 146.

104. That no allowance will be made them for travelling expenses ; 109th Rule, (1867-68) 146.

105. That such extra writers be employed, as may be necessary at the outset of a Session, and others as required ; 110th Rule, (1867-68) 146.

Orders, Question of:—Vide *Supra*, 81. *Infra*, 133, 135.

I. Standing Orders of the House :—*continued.*

Orders of the Day :

106. That the Orders of the Day shal have precedence of any motion; 28th Rule, (1867-68) 139.

107. That measures be taken up according to the precedence assigned to each on the Order Book, the right being reserved to the Administration to place Government Orders at the head of the list on Government Days; and all Orders undisposed of at the adjourment be postponed till the next sitting; 24th and 26th Rules, (1867-68) 139.

108. Prescribing the ordinary routine of the daily proceedings of the House; 19th Rule, (1867-68) 138.

109. That third readings of Bills take precedence of other Orders; 20th Rule, (1867-68) 139.

110. That Bills reported on by Select or Standing Committees be placed on the Orders of the following day, for reference to a Committee of the Whole, next after Bills reported from Committees of the Whole; 22nd Rule, (1867-68) 139.

111. That Bills reported from Committees of the Whole, with amendments, be placed next after third readings; 21st Rule, (1867-78) 139.

112. That amendments of the Council to Bills be placed next after Bills reported on by Select Committees; 23rd Rule, (1867-68) 139.

113. That Orders not taken up when called be placed at the foot of the next day's Orders; 25th Rule, (1867-68) 139.

114. That on Wednesday or Thursday a motion on the Notice Paper under discussion at 6 P. M., or at the time of the adjournment, do stand first on the Orders of the following day, after special Orders; 27th Rule, (1867-68) 139.

115. Copies of the Orders of the Day, to be laid on the Speaker's Table; 105th Rule (1867-68) 146.

Parliamentary Agents :

116. That every Parliamentary Agent shall be responsible for the observance of the Rules and Orders of the House, and the payment of all fees and charges; and shall not act as such Agent without the Speaker's sanction; 73rd Rule, (1867-68) 143.

117. That any such Agent who shall violate such Rules, or wilfully misconduct himself, shall be liable to an absolute or temporary prohibition to practise; 74th Rule, (1867-68) 143.

Petitions :

118. That all Petitions be presented by a Member, who shall be answerable that they do not contain improper matter; 85th Rule, (1867-68) 144.

I. Standing Orders of the House :—*continued.*

Petitions :—*continued.*

119. That a Member presenting a Petition shall endorse his name thereon, and shall confine himself to a were statement of its contents; Petitions may either be written or printed, provided that the signatures of at least three petitioners are inscribed on the sheet containing the prayer of the Petition; 86th Rule, (1867-68) 144.

120. That Petitions, when presented, are brought to the Table, without debate, but may be read by the Clerk, if required, and in certain cases may be at once discussed; 87th Rule, (1867-68) 144.

Previous Question :—Vide *supra*, 96.

Printing :

121. Regulating the Printing and distribution of documents, (1867-68) Vide *infra*, 124.

122. That all Bills shall be printed in both languages, before the second reading, unless the same is dispensed with; 93rd Rule, (1867-68) 145.

123. That all motions for printing any paper be submitted to the Printing Committee, who shall report before the Question is put thereon; 94th Rule, (1867-68) 145.

124. Report of Committee on Printing regulating the printing and distribution of papers, Journals and Sessional papers, (1867-68) 52. (App. No. 6.) Amended in Committee of the Whole, 60. Concurred in, 62. Further Report increasing the number of documents to be printed, (1872) 63. Concurred in, 71.

Privileges :

125. That where a motion is contray to the Rules or Privileges of the Legislature the Speaker shall apprise the House thereof before the Question is put; 37the Rule, (1867-68) 140.

126. That whenever a matter of Privilege arises it shall be immediately taken into consideration; 38th Rule, (1867-68) 140.

127. Questions put by Members :—That in putting Questions to Ministers of the Crown, or to other Members, no debate is allowed; 29th Rule, (1867-68) 139.

128. Returns, Annual :—That a list of periodical Returns and Statements to be made by Public Officers, Corporations, &c., be prepared at the commencement of each Session; 106th Rule, (1867-68) 146.

129. Routine Business :—Prescribing the ordinary daily Routine of business before the House; 19th Rule, (1867-68) 138.

I. Standing Orders of the House :—*continued.*

Sergeant-at-Arms :

130. That no person committed to the custody of the Sergeant-at-Arms be released until he shall have paid him a fee of one pound ; 108th Rule, (1867-68) 146.

131. To have the charge of the Mase, furniture, &c., and of the Messengers and inferior servants; 107th Rule, (1867-68) 146.—Amended by adding, the words " subject to the orders which he may receive from the Speaker, the Clerk or the Assistant Clerk," (1871) 84.

Speaker :

132. To take the Chair when the Usher of the Black Rod is at the door, whether there be a Quorum or not ; 7th Rule, (1867-68) 138.

133. To preserve order and decorum, and decide Questions of order, subject to an appeal; when called on to explain a point of order, he shall state the Rule applicable thereto; 8th Rule, (1867-68) 138.

134. That he do not take part in any debate or vote unless the House be equally divided, and any reasons stated by him are entered on the Journals ; 9th Rule, (1867-68) 138.

135. That when a motion is contrary to the Rules or Privileges of the Legislature the Speaker shall apprise the House thereof before the question is put ; 37th Rule, (1867-68) 140.

136. May dispense with the printing of short Bills not introducing any important innovation ; 93rd Rule, (1867-68) 145.

137. To regulate the hours of attendance of the Officers and Servants of the House ; 101st Rule, (1867-68) 146.

Strangers :

138. That the House may be cleared of strangers at the request of any one Member ; 6th Rule, (1867-68) 137.

139. That strangers who behave irregularly in the House, may be committed to the custody of the Sergeant-at-Arms ; 5th Rule, (1867-68) 137.

Supply :

140. That any motion for any public aid or charge upon the people, shall be referred to a Committee of the Whole on some future day, and their opinion reported before any vote do pass thereon ; 88th Rule, (1867-68) 145.

141. That the House shall not pass or adopt any vote, resolution, address or bill for the appropriation of any part of the public revenue &c., that has not been first recommended by the Lieutenant-Governor, (1867-68) 145.

I. Standing Orders of the House :—*continued.*

Supply :—*continued.*

142. That all supplies to Her Majesty ought to originate in the Assembly, and are not alterable by the Council ; but to expedite business, the House should not lay aside bills from the Council because they impose or alter penalties ; provided such penalties are only to punish crime, and not to lay a burden on the subject ; 89th and 90th Rules, (1867-68) 145.

143. That the House will in future appoint the Committees of Supply and Ways and Means at the commencement of each session, so soon as an address has been voted in answer to the Speech from the Throne, (1874-5) 39.

144. Unprovided Cases :—That in all unprovided cases, the usages and forms of the House of Commons of the United Kingdom shall be followed ; 116th Rule, (1867-68) 147.

145. Witnesses :—That witnesses (not residing at the seat of Government, be paid a reasonable allowance for attendance at the discretion of the Speaker with travelling expenses ; certificates to be filed, &c, ; 82nd Rule, (1867-68) 144.

II. Sessional Orders of the House relative to :

Adjournments :—Vide *infra*, 163-168.

146. Bar of the House :—Summoning certain persons to appear at the Bar of the House, for various reasons :—Vide *Legislative Assembly*, 38-41.

Bills :

147. That a list be prepared, giving for each Session of the Legislature, since Confederation, the number of Bills which have originated in the Legislative Council, &c., (1879) 55.

148. That Bills thrown out by Expiring Laws Committee be not entered on the order paper, (1885) 213.

149. That a Select Committee on a certain Bill have leave to sit on Saturday (1885) 228.

Bills, Private :

150. That all petitions relating to certain Private Bills do stand referred to the Committees on such Bills, (1867-68) 39. (1869) 90, 93.

151. Remitting fees, extending the time for receiving petitions and Bills, or suspending Rules relating to Private Bills :—Vide *Bills, Private*, 44-51.

152. Clerk of the Crown in Chancery :—Requiring him to attend the House with Poll Books, &c., or to prepare Returns :—Vide *Clerk of the Crown in Chancery*, 1, 3.

II. Sessional Orders of the House :—*continued.*

Clerk of the House :

153. To procure a statement of the cost of the Turnpike Roads, Isle Jésus, (1867-68) 17. Presented, 30. (App. No 2.)

154. To pay a witness for his attendance on a Committee, (1867-68) 107.

155. To erase a name from a petition, (1869-70) 42.

156. To prepare and lay before the House a statement of the number of printed copies the Municipal and Agricultural Acts with the cost of printing the same and by whom done, (1870) 37.

157. To procure Returns from various institutions, (1870) 47.

158. To procure Returns from various Railway Companies which have received aid, (1871) 38, (1872) 23.

159. To cause the Notarial Deeds annexed to the Report of the Committee on Privileges and Elections, to be translated and printed, (1872) 134.

Elections :

160. That all petitions relating to Elections be referred to the General Committee of Elections (1871) 118.

161. Directing the Clerk of the Crown in Chancery to prepare a Return of the votes polled at the last General Election, showing the population in each electoral district, names of Returning Officers, &c., (1867-68) 21. Presented, 39 (App. No. 4.) (1871) 41. Presented, 189, (S. Papers, No. 21.)

162. Literary Works :—Subscribing for various works or publications :—Vide *Literary Works.*

Meetings and adjournments of the House :

163. To adjourn at a certain hour, (1867-68) 150.

164. To adjourn for one or more days :—Vide *Legislative Assembly*, 14-16.

165. That for the remainder of the Session, the House do sit from 3 till 6, and meet again at 7.30, each sitting to be considered as a different day, (1867-68) 125 :—Vide *Legislative Assembly*, 7-9.

166. That the House do sit on Saturday's for the residue of the Session, (1867-68) 82. (1869) 133. (1869-70) 149.—Two sittings, (1869) 161, 206.

167. That the House do have two separate sittings on the same day, (1878) 131. (1879) 245, 260. (1880) 211. (1881) 224. (1881) 224. 260, (1882) 262. (1883) 224. (1885) 279. (1886) 287. 341. (1887) 355.—Three separate sittings on a certain day, (1870) 168. (1878) 137. (1879) 295. (1880) 346. (1882) 262. (1883) 248. (1884) 256. (1887) 198.

168. Changing the hour of meeting, (1867-68) 15. (1869) 217. (1869-70) 216, 219. (1870) 110, 157, 187. (1871) 177. 227. (1872) 247, 260. (1873-74) 187.

II. Sessional Orders of the House :—*continued.*

Meetings and Adjournments of the House :—*continued.*

169. That a Sessional Order be rescinded (1884) 368. Amendment proposed,—Objection taken that such amendment is not in order ; Debate adjourned, 369.

Members :

170. That if any question arise touching the election or return of a Member, he is to withdraw, and Members returned upon double Retruns are to withdraw until their Returns are determined (1867-68) 6. (1869) 7. (1869-70) 8. (1870) 5. (1871) 6. (1872) 6. (1873-74) 11. (1874-75) 15. (1875) 4. (1876) 9. (1877-78) 6. (1878) 5. (1879) 5. (1880) 6. (1881) 6. (1882) 6. (1883) 15. (1884) 15. (1885) 7.

171. That if any Member shall appear to have been elected through bribery or other corrupt practices, the House will proceed with the utmost severity against all persons concerned therein, (1867-68) 6. (1869) 7. (1869-70) 8. (1870) 5. (1871) 6. (1872) 6. (1873-74) 11. (1874-75) 15. (1875) 5. (1876) 9. (1877-8) 6. (1878) 5. (1879) 5. (1880) 6. (1881) 6. (1882) 6. (1883) 15. (1884) 15. (1885) 7.

172. That the offer of money or other advantage to a Member for the promoting of any matter to be transacted in Parliament, is a high crime and misdemeanor, (1867-68) 6. (1869) 7. (1869-70) 8. (1870) 5. (1871) 6. (1872) 6. (1873-74) 11. (1874-75) 15. (1875) 5. (1876) 9. (1877-8) 6. (1878) 5. (1879) 5. (1880) 6. (1881) 6. (1882) 6. (1883) 15. (1884) 15. (1885) 7.

173. Orders of the Day :—Giving precedence to certain classes of Bills on certain days : Vide *Orders of the Day*, 12.

174. Questions :—That the Question put to the Government relative, to the payment of the common School grant to the school commissioners of St Denis de Kamouraska, and the reply thereto be printed in the Votes and Proceedings, (1879) 54.

175. Returns :—Calling for various Returns and Statements from public officers, corporations &c., (1867-68) 17. (1869-70) 47. (1871) 38. (1872) 23. (1889) 55.

176. Receipts and Expenditure :—That a Statement of all Receipts and Expenditure from the 30th June to 1st December, 1874, be laid on the Clerk's Table, (1873-74) 52.

177. Rules :—That until otherwise provided, the Rules, Regulations and Standing Orders of the House of Commons of Canada, be those of this House, (1867-68) 6.

178. Votes and Proceedings :—That the Votes and Proceedings of the House be printed under the direction of Mr Speaker, (1867-68) 5. (1869) 7. (1869-70) 8. (1870) 5. (1871) 6. (1872) 6. (1873-74) 11. (1874-75) 15. (1875) 4. (1876) 9. (1877-8) 6. (1878) 5. (1879) 5. (1880) 6. (1881) 6. (1882) 6. (1883) 15. (1884) 15. (1885) 7. (1887) 15.

III. Incidental Proceedings :

179. Orders rescinded, (1869-70) 149. (1873-74) 61.—For referring petitions, (1872) 99.—For referring Bills, (1877-78) 122. (1882) 285.—For receiving the Report of a Committee of the whole, (1872) 160. Disagreeing to an amendment of the Council to a Bill, (1872) 257. (1873-74) 196.—For the third reading of a Bill, (1882) 208.

180. Rules and Standing Orders suspended,—Relative to—Petitions (1870) 114 (1876) 100 101. (1880) 92, 98, 109.—Bills (1867-68) 72, 107, 108. (1869) 62, 136, 146. (1869-70) 57. (1870) 49. (1871) 71, 162. (1873-74) 103. (1874-75) 109. (1875) 105 174, 184.—Private Bills,—Vide *Bills-Private*, 53-60.—Committees number of Members thereon (1867-68) 35.

181. Rules amended, (1869) 206. (1871) 84. (1872) 254. (1875) 104, 139. (1882) 342.

182. Code of Rules reported by the Committee appointed to assist Mr. Speaker in framing Rules, &c.; (1867-68) 137.—Report recommending that certain of the Rules relating to Public and Private Bills be modified or amended, (1869) 206. Report from the Committee appointed to assist Mr. Speaker in framing Rules recommending various amendments to the Rules, (1871) 84. Report recommending further alterations to the Private Bill Rules, (1872) 254.

183. A certain Order of the House declared null and void. (1873-74) 61.

Orders of the Day :—*Resolutions and Orders relative thereto* ;

1. That the Orders of the Day shall have precedence of any motion; (1867-68) 28th Rule, 139.

2. That measures be taken up according to the precedence they originally held; the Administration having a right to place Government Orders at the head of the list on government days; and all orders undisposed of at the adjournment be postponed till the next sitting, (1867-68) 24th and 26th Rules, 139.

3. Prescribing the ordinary routine of the daily proceedings of the House, (1867-68) 19th Rule, 138.

4. That third readings of Bills take precedence of other Orders, (1867-68) 20th Rule, 139.

5. That Bills reported on by Standing or Select Committees be placed on the Orders of the following day, for reference to a Committee of the Whole, next after the Orders for third readings of Bills, (1867-68) 22nd Rule, 139. Amended by adding that Bills referred to a Committee of the Whole, shall be placed on the Orders next after Bills reported on by Standing or Select Committees, (1869) 206.

6. That Bills reported from Committees of the Whole, with amendments be placed on the Orders, next after third readings, (1867-68) 21st Rule, 139.

Orders of the Day :—*continued.*

7. That amendments of the Council to Bills, be placed next after Bills reported by Select Committees, (1867-68) 23nd Rule, 139.

8. That Orders not taken up when called be placed at the foot of the next days Orders (1869-68) 25th Rule, 139.

9. That on Wednesday or Thursday a motion on the Notice Paper, that may be under discussion at six P. M., or at the time of adjournment, do stand first on the Orders, of the following day, after special orders, (1867-68) 27th Rule, 139.

10. That copies of the Orders of the Day be laid on the Speaker's Table, (1867-68) 105th Rule, 146.

11. That certain items do stand first on the Orders of the Day. (1870) 143. (1869-70) 157. (1881) 70, 101. (1882) 118.—After measures in the hands of private Members, (1871) 189.—After matters of routine (1886) 71.

12. Precedence given to Government Orders during one week, (1867-68) 83.—On certain days, (1869) 49, 84. (1869-70) 110. (1870) 110. (1871) 140. (1878) 97. (1879) 130. (1880) 133, 211, 246. (1882) 127, 166. (1883) 93, 163, 177, 224, (1884) 190. (1885) 169, 242 (1886) 130, 243, 287, 407. (1887) 198. During the remainder in of the Session, (1869-70) 136. (1870) 154. (1872) 189. (1873-74) 103, 154. (1881) 250. (1882) 135, 202. (1883) 248.

13. That Bills reported from Private Bills Committee, be placed on the Orders of the same day on which they are reported, (1872) 191.

14. An Order that had been fixed for the 13th January, to be taken into consideration on Saturday the 9th (an extra sitting having been appointed for that day)—(1873-74) 61.

15. A certain item to be placed on the Orders of the Day, in the position it originally held, (1871) 189. (1879) 104.—For House in Committee thereon, (1882) 262, 285.

16. Order referring a Bill to a Standing Committee discharged and Bill referred to a Committee of the Whole, (1869) 134. (1882) 285.

17. Order for consideration of a Bill in Committee of the Whole discharged, and the Bill referred back to a Select Committee, (1870) 66.

18. A certain item to be taken up immediately after Ro[illegible] Proceedings, (1874-75) 91.

19. Orders postponed, (1867-68) 58.

20. Orders rescinded, (1881) 147, 194, (1[illegible] 208, 285. (1886) 4[illegible]8. (1887) 218.

21. Certain Orders discharged, (1867-68) 30. 59, 62 69, 149, (1869) 79, 113, 134, 139, 147. 168, 186, 200, 201. (1869-70) 113, 117, 120, 125, 149, 172, 180, 189. (1870), 66, 104. (1871) 210, 211, (1872) 163, 168, 172, 191, 234, 245, 246, 260. (1873-74) 72. (1874-[illegible] 99, 114, 120. 124, 263. (1875) 61, 146, 175. (1876) 74, 115, 147, 159, 193. (187[illegible]-8) 118, 123, 136, 165, 192, 202. (1878) 102, 136. (1879) 126, 127, 185, (1880) 106, 126, 247. (1881) 243, (1882) 133, 176 &c. (1883) 104, 105, 210. (1884) 108, 110, 130. (1883) 48, 69, 117. (1886) 85, 292.

Orders of the Day :—*continued.*

22. Certain items to stand first on the Orders of a future day, (1870) 143. (1877-8) 64. (1881) 189, 295.

23. Motion that a certain Order be taken up ; amendment, that other Orders be taken up instead, (1873-74) 104.

24. Motion that a reasonable time having been allowed for the discussion of Private Bills the other Orders of the Day be now proceeded with, withdrawn, (1869-70) 148.

25. Motion that a certain Order be now taken up ; upon objection, Mr Speaker ruled, that the Motion is not in order, (1881) 247.

26. Motion that Government Orders shall have procedence during the remainder of the Session ; objection taken that this motion is not in order, (1881) 247. Same Question again proposed ; Motion to adjourn the Debate thereon, negatived, 249. An amendment proposed, that the House shall decide upon all the measures introduced during this Session, before the prorogation ; Upon objection, Mr. Speaker ruled that the amendment is not in order ; Main motion agreed to, 250.

Vide *Committees*, 582-602.

Orders in Council :

1. Bill respecting the publication of certain Orders in Council, Proclamations and Regulations of the Department, (1881) 226. Committed, considered, reported and passed, 286. By Council, 306. R. A., 310. (44-45 Vic., c. 5.)

2. Bill respecting the publication of Orders in Council, Proclamations, and Departmental Regulations ; presented, (1878) 84. Committed, considered, amended, reported and passed, 124. By Council, 137. R. A., 147. (41-42 Vic., c. 7.)

Vide *Accounts*, 1052, 1053, 1054.

Orford Chemical Company :—Petition for an Act of incorporation, (1880) 74. Report of notice, 89. Bill presented, 89. Referred, 96. Reported 135. Considered in Committee ; reported ; passed, 154. By Council, 242. R. A., 307. (43-44 Vic., c. 94).

Orford Nickel and Copper Company :

1. Petition for an Act to amend the Act passed in the forty-first year of Her Majesty's reign, chapter 54, intituled ; " An Act to incorporate the Orford Nickel and Copper Company," (1881) 81. Report of notice, 92. Bill presented, 93. Referred, 101. Reported, 147. Considered, reported and passed, 158. By Council, 189. R. A , 309. (44-45 Vic., c. 65.)

2. Petition for amendments, to their charter (1883) 84.

3. Petition for an Act to charge the name of the Orford Nickel and Copper Company, (1883) 84. Report of notice, 90. Bill presented, 91. Reported, 135. Considered, amended, reported and passed. 148. By Council with amendments, 195. Considered, 196. Agreed to, 197. R. A., 361. (46 Vic., c. 53.

Vide *Mining Companies*, 11.

Orford (Township) :—Vide *Roads*, 153.

Orkney, Dame Marie :—Vide *Substitutions*.

O'Sullivan, Henry :—Vide *Accounts*, 1055.

Ottawa and Gatineau Valley Railway :—Vide *Accounts*, 1056.

Ottawa :

1. Petitions for an Act to change the *chef-lieu* of the district of, (1886) 38, 70, 78, 92, 106, 226. Report of notice, 46. Bill respecting the *chef-lieu* of the judicial district of Ottawa, 409. Committed, 420. Considered, amended and reported, 428. Order for consideration rescinded, 428. Considered and passed, 429. By Council, 429. R. A., 432. 49-50 Vic., c. 6.) Petitions against the Bill, 86, 92. Vide *Committees*, 102.

1½. Petition praying that the *chef-lieu* of the district of Ottawa, and the Registry Office, be transferred from Aylmer to Hull, (1869) 144.

Vide *Sheriffs*, 3.

2. Literary Convention :—Petition praying the Government to have the historical archives copied and collected, (1877-8) 127.

3. Orphelina St Joseph :—Petition for aid, (1871) 19.

4. Sisters of Charity :—Vide *Education*, 123.

Ottawa (County) :

Petition praying that the *chef-lieu* of the county of Ottawa be changed from Aylmer to Hull, (1872) 26. Report of notice, 59. Bill presented, 65. Referred, 123. Reported, with amendments, 182. Considered, reported and passed, 198. By Council, 270. R. A., 272. (36 Vic., c. 31.) Petitions against the foregoing, 140.

Vide *Roads*, 154.

Ottawa and Gatineau Valley Railway Company :—Vide *Accounts*, 1056. *Railways*, 194-196.

Ottawa, Bridge over the Ottawa River :—Vide *Accounts*, 1057.

Ottawa Circuit Court : –Vide *Accounts*, 1058.

Ottawa Colonization Railway :—Vide *Railways*, 197, 198.

Ottawa Criminal Court :—Vide *Accounts*, 367.

Ottawa Iron Steel Manufacturing Company (Limited) :

1. Petition for an Act of incorporation, (1873-74) 59. Report of notice, 69. Bill presented, 69. Referred and 60th Rule suspended, 78. Reported with amendments, 102. Considered, 117. Reported and passed, 136. By Council, 191. R. A., 203. (37 Vic., c. 55,)

Ottawa Iron Steel Manufacturing Company (Limited) :—*continued.*

2. Petition for amendments to their Act of incorporation, (1874-5) 35. Report of notice, 49. Bill presented, 50. Referred, 65. Reported, 96. Considered and amended in Committee; reported; passed, 105. By Council, 133. R. A., 312. (38. Vic., c. 87.)

Ottawa, Judicial District of;

Bill to divide the Judicial District of Ottawa into two Judicial Districts; presented, (1880) 94. Considered in Committee; reported; passed, 238. By Council, 287. R. A., 307. (43-44 Vic., c. 7.)

Question Respecting the division of the Judicial District of Ottawa, (1880) 202.

Ottawa, Municipal Council of :—Petition praying that the Municipal Council of Hull have a constituent Member in that of Ottawa with power to act in relation to all past, present or future liabilities and interests common to both, (1875) 67. Report of notice, 86.

Vide *Bridges*, 79.

Ottawa River :—Vide *Bridges*, 80-83.

Ouelle River :—Vide *Bridges*, 84.

Ouimet *vs* **Verville** :—Vide *Accounts*, 1059.

P.

Pabos and Newport (Townships) :—Vide Roads, 111. *Territorial Divisions*, 78.

Pacaud, Ernest :—Vide *Accounts*, 1060-1062.

Pacific and North Shore Railway Companies :—Vide *Accounts*, 1353.

Pacific Railway :—Vide *Accounts*, 1354, 1355. *Committees*, 199.

Paiement dit Larivière, Antoine :—Petition for an Act to authorize the sale of certain immovables belonging to the heirs of the late Antoine Paiement dit Lariviere, (1887) 21. Report of notice, 47. Bill presented, 48. Referred, 55. Reported, 72. Considered, reported and passed, 84. By Council, 162. R. A. 297. (50 Vic., c. 75.)

Pangburn, J. U. :—Vide *Accounts*, 1065.

Pangman, M. :—Vide *Accounts*, 1066.

Panneton, P. E. :—Vide *Accounts*, 1067.

Papineau Seigniory Railway Company :—Vide *Railways*, 200.

Pâquet, Alexis :—Vide *Accounts*, 1068.

Paradis, O. M. I., Rev. Père :—Vide *Accounts*, 1069.

Parent, Thomas :—Vide *Accounts*, 1070.

Parishes, Erection of :—Bills and Petitions relative thereto :

1. Bill to amend the Act, Cap. 18 of the Consolidated Statutes for Lower Canada, respecting the erection and division of Parishes; presented, (1867-68) 75. Committed, 83. Reported with an amendment, 93. Passed, 96. By Council, 152. R. A., 155. (31 Vic., c. 28.)

2. Petition praying that the parish of Ste Germaine du Lac Etchemin be civilly erected, (1869-70) 53. Report of notice, 63.

3. Bill for the civil erection of the parishes of St. Pierre de la Pointe-aux Esquimaux and St. Ubalde; presented, (1872) 239. Referred, 256. Reported with amendments; considered, reported and passed, 257. By Council with an amendment; agreed to, 267. R. A., 273. 36 Vic., c. 30.)

4. Petition for an Act to erect St. Tite des Caps into a Parish, (1872) 51. Report of notice, 63. Bill presented, 71. Referred, 138. Considered, reported and passed, 184. By Council, 269. R. A., 272. (36 Vic., c. 41.)

5. Bill to amend ch. 18 of Con. Stats. for Lower Canada, concerning the erection and division of Parishes; presented, (1874-75) 199. Committed; considered in Committee and progress reported, 254. Again considered and amended in Committee; reported and passed, 284. By Council, with an amendment, 309. Agreed to, 310. R. A., 315. (38 Vic., c. 28.)

6. Bill to amend the Act of this Province 38 Victoria chapter 29, amending ch. 18 of Con Stats. for Lower Canada; presented, 135. Committed, 152. Considered, reported and passed, 168. By Council, with amendments, 189. Agreed to, 193. R. A., 197. (39 Vic., c. 36.)

7. Bill to amend the Act 38 Vic., cap. 29 concerning parochial meetings in the Parishes formed or to be formed out of the old Parish of Notre-Dame de Montreal; presented, (1875) 44. Referred to a Select Committee, 137. Reported, 144. Considered, amended, reported and passed, 152. By Council with amendments, 189. Agreed to, 191. R. A., 195. (39 Vic., c. 35.) Vide *Committees*, 412.

8. Bill to amend ch. 18 of Con. Stats. for Lower Canada, respecting the erection of; presented, (1879) 255. Considered in Committee, amended, reported and passed, 295. By Council, 328. R. A., 363. (42-43 Vic., c. 41.)

9. Petition for an Act to civilly erect the parish of Notre-Dame Auxiliatrice de Bucland, in the county of of Bellechasse, (1883) 40. Bill presented, 47. Committed, 57. Order for House in Committee discharged, and Bill withdrawn, 69. The above Petition referred to Standing Orders Committee, 69. Report of notice, 70. Bill again presented; referred, 71. Reported, 80. Considered, reported and passed, 88. By Council, 136. Fee remitted, 214. R. A., 360. (46 Vic., c. 40.)

Parishes, Erection of :—*continued.*

10. Petition for an Act to erect the parish of St. Joachim de Shefford into a municipality for municipal and school purposes, (1884) 51. Report of notice, 58. Bill presented, 60. Referred, 68. Reported, 115. Considered and reported, 139. Motion to re-commit, negatived, 147. Passed, 148. By Council, 228. R. A., 380. (47 Vic., c. 37.) Petition against this Bill, 83.

11. Bill to amend the Act of this Session, intituled : " An Act to erect the parish of St. Joachim de Shefford into a municipality, for municipal and school purposes." (1884) 322. Read 2nd time ; 59th Rule suspended ; committed, considered, amended, reported and passed, 336. By Council, 364. R. A., 383. (47 Vic., c. 38.)

12. Petition for an Act to erect the parish of Saint-Jean-Baptiste de Québec, (1886) 245. Report of notice, 248. Bill presented, 249. Referred ; 60th Rule suspended, 249. Reported, 270. Considered, reported and passed, 309. Fee remitted, 349. Passed by Council, amended ; agreed to, 398. R. A. 433. (49-50 Vic., c. 44.)

13. Petition for an Act to civilly erect the parish of St. Grégoire de Nazianze, (1885) 32. Report of notice, 35. Bill presented, 36. Referred, 52. Reported, 66. Considered, reported and passed, 72. By Council, 102. Fee remitted, 128. R. A. 321. (48 Vic., c. 38.)

14. Bill to amend different Acts respecting the civil erection of parishes on the territory of the old parish of Notre-Dame of Montreal, (1882) 237. Considered in Committee, reported and passed, 298. By Council, 355. R. A. 364. (45 Vic., c. 39.)

15. Bill to consolidate and amend the various Acts respecting the civil erection of parishes within the territory of the former parish of Notre-Dame de Montréal, (1887) 57. Committed, considered, reported and passed, 79. By Council, 140. R. A. 297. (50 Vic., c. 24.)

16. Bill to civilly erect the parish of Notre-Dame des Anges de Montauban, in the county of Portneuf, and the Parish of Saint-Cajetan d'Armagh, in the county of Bellechasse. (1882) 145. Committed, 208. Considered in Committee and amended, 220. Reported and passed, 236. By Council, 272. R. A. 363. (45 Vic., c. 41.)

17. Petition for an Act to erect the parish of Ste. Elizabeth de Warwick into a Municipality, (1887) 36. Report of notice, 42. Bill presented, 143. Referred, 143. Reported, amended, 180. Considered, amended reported and passed, 218. By Council, 293. R. A. 297. (50 Vic., c. 25.)

Parishes :—Vide *Accounts*, 1071, 1072. *Cadastres*, 3. *Civil Status*. 6.

Parish Mutual Insurance Companies :—Vide *Insurance Companies*, 14.

Parishes, Subdivision of :—Vide *Accounts*, 1073.

Parliament and Departmental Buildings :—Vide *Accounts*, 1074.

Parliament Buildings :

Report of Contingent Committee recommending that in future the Department of Public Works shall have the superintendance of the Parliament Buildings, and the control of the night guards, (1867-68) 75. Concurred in, 80.

Vide *Accounts*, 1075-1080. *Committees*, 410, 411.

Parliament House :

1. Report of the Commissioners appointed to inquire into certain accusations made relative to the granting of the contract for the building of the, (1885) 16. Minority Report, 89, 90. (Appendix, No. 2.)

2. Motion for a copy of the investigation made in connection with the explosion which took place last year in the building intended to be used as the Parliament House; as well as copies of all reports and correspondence, a statement of the expenses of such investigation and all inquiries made on this subject and generally of all documents relating thereto, (1885) 111. Declaration respecting the same entered in the Journals; Motion withdrawn, 112. Vide *Accounts*, 1083-1086.

Parliament, Provincial :—Bill relatives thereto—

1. To establish special provisions respecting the Legislative Assembly of the Province of Quebec ; presented, (1867-68) 38. Order for second reading postponed six months, 86.

2. To secure the independence of the Legislature of this Province; presented, (1869) 17. Committed, 29. Reported, amended, 34. Re-committed; amended; reported ; various amendments, negatived, 56 and 57. Report received, 58. Amended and passed, 63. By Council with amendments, 113. Considered, 114. Agreed to, 117. R. A., 220. (32 Vic., c. 3.)

3. To define the privileges, immunities and powers of the Legislative Council and Legislative Assembly of Quebec, &c. ; presented, (1869) 28. Committed, 50. Reported, 63. Passed, 67. By Council, 98. R. A., 220. (32 Vic., c. 4.)

4. For continuing the Legislature of Quebec, in case of the demise of the Crown ; presented, (1869) 28. Committed, 41. Reported, 49. Passed, 55. By Council, 91. R. A., 219. 32 Vic., c. 5.)

5. Bill to uphold the authority and dignity of the Houses of the Quebec Legislature, and the independence of the Members thereof, and to protect persons publishing Parliamentary papers ; presented, (1869-79) 114. Debate on motion for second reading adjourned at 6 o'clock, 143. Debate resumed ; committed, 144. Reported amended, 146. Passed, 149. By Council, 178. R. A., 191. (33 Vic., c. 5.)

6. Bill to establish special provisions respecting the Legislature of Quebec, (1870) 49. Debate on motion to postpone second reading six months adjourned at six o'clock, 74. Second reading postponed six months, 75.

Parliament Provincial :—*continued.*

7. Bill to establish special provisions respecting the Legislature of the Province of Quebec; presented, (1870) 18. Motion for second reading postponed by the adjournment of the House, 45. Motion for second reading further considered, 47. Motion to postpone second reading six months, negatived; committed, 48. Considered, amended, reported, 53. To be printed as amended, 59. Read third time and passed, 75.

8. To amend the Act 32 Vic., chap., 3, for securing the independence of the Legislature of this Province; presented, (1870) 135. Motion for second reading negatived, 204.

9. To establish special provisions respecting the Legislature of the Province of Quebec; presented, (1871) 34. Six month hoist, 72.

10. Bill to amend the Act to assure the independence of the Legislature of this Province; presented, (1872) 44. Committed, 76. Considered and amended, 109. Re-committed, 137. Considered and amended, 138. Amendments reported, 141. Motion to re-commit; Objection made that the motion is not in order; Mr. Speaker decides that it is in order; Motion negatived, 149. Another motion to re-commit, negatived, 150. Passed, 150. By Council, 244. R. A., 271. (36 Vic., c. 4.)

11. Bill to establish special provisions respecting the Quebec Legislature; presented, (1873-74) 30. Committed, 67. Considered and reported, 72. Read the third time and passed on a division, 79. By Council with amendments; considered, 135. Amendments negatived; Committee appointed to draw up Reasons to be offered at a Conference with the Council, 153. Report a Reason; agreed to; Conference desired, 157. Message from Council agreeing to the Conference, 186. Report delivery of Reason, 187. Further Conference desired, 195. Agreed to, 196. Council insist on their amendments, 196. Former resolution of House rescinded; amendments agreed to, 196. R. A., 203. (37 Vic., c. 4.)

12. Bill to declare ineligible and incapable of sitting in the Legislative Assembly or in the Legislative Council of the Province of Quebec, any shareholder in any Railway Company subsidized by the Province or any contractor or sub-contractor of any such Railroad; presented, (1877-8) 200. Motion for second reading, negatived, 216.

Parliamentary Agents :—Vide *Orders*, 116, 117.

Parliamentary Debates :—Petition of L. P. Lemay for leave to publish the Parliamentary Debates under the control of the Legislature; referred to Contingent Committee, (1869-70) 153.

Parliamentary Documents :—Letter from Henry Hartney Esq., transmitting a resolution passed by the Joint Committee on the Printing of the Parliament of the Dominion, requesting Local Legislatures to supply Members with, (1871) 7.

Parliamentary Representation :

1. Bill to amend the Act respecting the division of Lower Canada into counties, and the boundaries of certain cities and towns for the purposes of representation in the Legislature with regard to the counties of St. Hyacinthe and Bagot ; presented, (1867-68) 44.

2. Bill to amend the Act respecting the represention of the people in the Legislative Assembly, and to change the limits of the counties of Chateauguay and Napierville; presented, (1869)55. Referred to a Select Committee, 113. Reported 164. Considered reported and passed, 172. By Council, 195. R. A. 222. (32 Vic., c. 46.)

3. Bill to annex a portion of the township of Tingwick to the township of Wotton, for representation purposes ; presented, (1869-70) 27, Motion to postpone second reading six months ; Debate adjourned, 131. Debate resumed and further adjourned, 134. Debate resumed ; Motion withdrawn ; Bill committed, reported amended, read third time and passed, 181. By Council, 187. R. A. 190. (33 Vic., c. 42.) Vide *Committees*, 611.

4. Bill to annex certain parts of the territory of the St. Maurice to the county of Champlain for the purposes of representation :—Vide *Territorial Divisions*, 151, 152.

5. Petition for amendments to the Act 27-28 Vic., chap. 54 respecting Parliamentary representation concerning the county of Montcalm, (1880) 74.

6. Bill to extend the duration of the Legislative Assembly of the Province of Qeebec, (1881) 49. Motion to postpone 2nd reading 6 months, negatived, 237. Committed, 238. Considered in Committee and passed, 268. By Council, 291. R. A., 307. (44-45 Vic., c. 7.)

7. Bill to amend chapter 75 of the Consolidated Statutes for Lower Canada, with respect to the West and Centre Divisions of the city of Montreal, for purposes of representation in the Legislative Assembly, (1885) 40. Committed, 54. Considered and reported, 57. Passed, 58. By Council, 98. R. A., 320. (48 Vic., c. 5.)

8. Bill to amend the laws respecting the representation of the people in the Legislative Assembly, (1886) 87.

Parochial Meetings :—Vide *Committees*, 412. *Parishes, Erection of*, 7.

Parsons, Mrs, Nancy P. :—Vide *Real Estate*, 4.

Partnerships :—Bill to add to the Act respecting Partnerships, chap. 65, of the Consolidated Statutes for Lower Canada, (1885) 177. Read a second time and on the ground of urgency forthwith committed, considered, reported and passed, 297 and 298. By Council, 317. R. A., 322. (48 Vic., c. 29.)

Party Processions :—Bill for the suppression of; presented, (1878) 57. Objection taken at the second reading that the matter of the Bill is not within the jurisdiction of this House,—Mr. Speaker overruled the objection; Motion to adjourn Debate negatived, 96. Committed, 97. Considered and amended, 98. Reported, 100. Order for third reading discharged, 102. Re-committed, amended and reported; Motion in amendment to question for third Reading, that the said Bill is not within the competence of this House, 103. Negatived; Bill read the third time and passed, 104. By Council, 120. R. A., 147. (41-42 Vic., c. 9.)

Passengers and Freight, Q. M. O. and O. Railway :—Vide *Accounts*, 1380, 1405, 1416, 1433, 1436, 1444.

Patenaude :—Vide *Justice, Administration of*, 98.

Patents :—Petitions of Zéphirin Bureau, Marie Louise Jane Lafleur, Hubert Langlois, praying that certain patents for lots of land granted to Félix Fortier, be cancelled, (1873-74) 94.

Paterson, Dame Agnes :—Petition for power to sell certain substituted property, (1879) 75. Report of notice, 91. Bill presented, 91. Referred, 128. Reported, 210. Considered in Committee ; reported, 215. Passed, 232. By Council, 304. R. A. 362. (42-43 Vic., c. 86.)

Paton, Hugh :—Vide *Bridges*, 91.

Paton Manufacturing Company :—Vide *Manufacturing Companies*, 2, 3, 4.

Patriotic Insurance Company of Canada :—Vide *Insurance Companies*, 38. *Acts and Enactments.*

Pay-Bridges :—Vide *Toll Bridges.*

Pearson, Robert W. :—Vide *Law, Practice of*, 22.

Pêche aux Marsouins :—Vide *Fisheries*, 2.

Pelletier & Dessaint :—Vide *Accounts*, 1087.

Pelletier, Cyrias :—Vide *Accounts*, 1088.

Pelletier, Dr. J. P. et al Woodrangers :—Vide *Accounts*, 1091.

Peltier, Edouard :—Vide *Accounts*, 1089.

Pelletier, George :—Vide *Accounts*, 1090.

Pelletier, Louis Philippe :—Bill to confirm the name of; presented; Rule suspended, (1880) 221. Petition for an Act to confirm his name, 223. Referred; Report recommending that the Fee be remitted, 244. Considered in Committee, amended, reported passed, 245. By Council, 273. R. A. 309. (43-44 Vic., c. 104.)

Pembroke General Hospital :—Vide *Accounts*, 1092.

Penn, Frederick Vide *St Lawrence Hall.*

Pennoyer, Chs :—Vide *Accounts*, 727.

Pension and Benevolent Fund :—Vide *Officers of Primary Instruction.*

Pension Fund :—Vide *Accounts*, 1093.

Pension List :—Vide *Accounts*, 1094.

Percé (Township) :—Vide *Territorial Divisions*, 79, 80.

Personal property :—Vide *Municipal Councils*, 1, 2.

Personal property, Taxation of :

1. Bill to authorize Municipal Councils to pass by-laws providing for the taxation of personal property, (1886) 41.

2. Bill to authorize Municipal Councils to pass by-laws providing for the taxation of personal property, (1887) 53. Referred, 141. Report, 185.

Petitions against, 196, 206.

Peterborough (Township) :—Vide *Territorial Divisions*, 81.

Paterson, Mr. :—Vide *Accounts*, 1397.

Petite Nation River :—Vide *Bridges*, 85.

Petition of Right :

1. Bill respecting the Petition of Right, (1883) 38. Committed, 63. Considered and amended, 65. Amendment proposed to the question for the reception of the Report; Debate thereon adjourned at 6 o'clock, 71. Amendment negatived. Report received, 73. Motion to re-commit ; objection taken to the same on the ground that no notice was given,—Mr. Speaker overrules the objection ; Bill read the third time and passed, 82. By Council, 111. R. A., 360 (46 Vic., c. 27.)

2. Bill to amend chapter 27, of the Act 46 Victoria, intituled : "An Act respecting the the Petition of Right." (1885) 96. Motion for second reading ; objected to on the ground that the consent of the Crown is necessary,—Mr. Speaker overrules the objection, 220. Motion negatived, 221. Vide *Crown Suits.*

Petitions :

1. Resolution that all petitions be presented by a Member, who shall be answerable that they do not contain improper matter, (1867-68) 85th Rule, 144.

2. Resolution that a Member presenting a petition shall endorse his name thereon and shall confine himself to a mere statement of its contents. Petitions may be either written or printed, provided always that the signatures of at least three petitioners are inscribed on the sheet containing the prayer of the petition, (1867-68) 86th Rule 144.

3. Resolution, that petitions when presented are brought to the table without debate, but may be read by the the Clerk, if required, and in certain cases, may be at once discussed ; 87th Rule, (1867-68) 144.

Petitions :—*continued.*

4. Petitions received and read on the day of presentation, generally suspending the Rules, (1867-68) 51. (1869) 84, 182. (1869-70) 103, 153. (1870) 69, 179. (1871) 115, 227. (1872) 85, 181. (1873-74) 60, 80, 158. (1874-75) 100. (1875) 55. (1876) 86, 128, 130, 131, 181. (1877-78) 172. (1879) 101, 110. (1880) 149, 161. (1881) 70, 78. (1882) 122, 124. (1883) 84, 128. (1884) 72, 80. (1885) 68, 95. (1886) 131, 134. (1887) 98, 107. After one day, (1869) 143. (1870) 27. (1872) 62, 147. (1875) 62. (1881) 79. (1882) 116. (1883) 135. (1884) 76. After two days, (1876) 108. (1878) 31. (1885) 88. After four days, (1876) 113. After six days, (1876) 136. After nine days, (1885) 95.

5. Motion that a certain petition be received ; objection made thereto ; Mr. Speaker decides that the petition cannot be received until it shall have lain on the table of the House two days, (1870) 135.

6. Motion that a certain petition be received forthwith ; objection made thereto ; Mr. Speaker decides that the reasons assigned for its reception, at present, are not sufficiently urgent ; its reception postponed one day, (1872) 255.

7. Motion to receive a petition ; objection made thereto ; Mr. Speaker decides that the petition cannot be received, there not being three signatures on the sheet containing the prayer of the same, (1870) 214.

8. Motion to suspend the 49th Rule, so as to enable the House to receive a certain petition after the expiration of the delay for receiving petitions ; objection taken, that no motion for the suspension of the Rule can be entertained by the House, unless it has been first reported upon by two or more Committees ; motion to instruct the Committee on Standing Orders, to consider the said petition,—Mr. Speaker ruled that the petition cannot be received, (1877-78) 178.

9. Motion to refer a petition to the Standing Orders Committee, and to suspend the Rules in relation thereto ; objection taken that no motion for the suspension of the Rules can be entertained unless it has been referred to the Private Bills Committee, or reported upon by two or more Committees,—Mr. Speaker sustained the objection, (1877-78) 189. That the above motion be referred ; objection taken that the motion is not in Order,—Mr. Speaker overruled the objection, 202.

10. Petitions withdrawn, (1871) 198.

11. Petitions received and read after the expiration of the delay for receiving the same, suspending the Rule, (1880) 92, 98, 109, 135.

12. Petitions referred (49th Rule suspended in some cases) (1867-68) 39, 40. (1869) 90. (1869-70) 153. (1870) 50, 79. (1871) 118. (1873-74) 40. (1874-75) 177. (1875) 64. (1876) 48, 86, 100, 101, 128, 136. (1878) 39. (1879) 81, 108, 139, 174. (1880) 82, 126. (1882) 122. (1887) 98.

13. Petitions of a former Session referred, (1869) 22.

14. Petitions not received, (1870) 214. (1877-78) 178.

15. Part only of a petition referred, (1870) 87.

Petitions :—*continued.*

16. Entered in full on the Journals, (1884) 179.

17. Referred back to Standing Orders Committee, (1885) 122, 156.

18. Referred back to a Select Committee for re-consideration, (1887) 136.

19. Ordered to be printed, (1867-68) 45. (1873-74) 197. (1883) 52. (1887) 134.

20. Petitions received on a division, (1870) 133.

21. Time receiving for petitions extended, (1867-68) 37. (1869) 40. (1870) 47. (1871) 118. (1872) 34. (1873-74) 47. (1874-75) 78. (1877-78) 47. (1878) 61. (1879) 44, 114, 166, 210. (1880) 240. (1881) 111. (1882) 54, 112. (1883) 51, 85, 253. (1884) 57, 135, 174. (1885) 49, 114. (1886) 54, 148. (1887) 47, 66, 68.

22. Vide *Bills, Private. Orders*, 1, 4-7.

23. Rule 49th suspended. (1887) 98, 116, 252.—55th and 60th Rules suspended, (1887) 119.

	1867-68	1869	1869-70	1870	1871	1872	1873 74
Number of Petitions presented in	309	453	210	305	263	270	280

	1874-75	1875	1876	1877-78	1878	1879	1880
Number of Petitions presented in	214	192	205	234	57	225	241

	1881	1882	1883	1884	1885	1886	1887
Number of Petitions presented in	842	394	186	89	95	127	175

Petits Frères de Marie :—Petition for an Act to incorporate "*La Congrégation des Petits Frères de Marie, dits Frères Maristes.*" (1887) 27. Report of notice, 72. Bill presented, 73. Referred, 85. Reported, 115. Considered, amended reported and passed, 123. By Council, 197. Fee refunded, 217. R. A. 297. (50 Vic., c. 29.)

Petit Juries :—Vide *Accounts*, 664-667, 1096. *Juries*. 8, 9, 12, 13.

Petry, William :—Petition for an Act to authorize the sale of certain properties belonging to the estate of the late William Petry, senior and William Petry, junior, (1877-8) 52. Report of notice, 59. Bill presented, 79. Referred, 150. Reported, 172. Considered, reported and passed, 180. By Council, 208. R. A. 229. (41 Vic., c. 59.)

Pharmaceutical Association :

1. Petition for an Act of incorporation, (1869-70) 26. Report of notice ; Bill presented, 57. Reported amended, 136. Bill withdrawn, 189. Petitions in favor, 100. Petitions against, 71.

2. Petition for an Act of incorporation, (1870) 43. Report of notice ; 51st Rule suspended ; Bill presented, 49. Reported amended, 86. Committed, 105. Report progress 124. Considered and amended ; reported, 130. Passed, 136. By Council, 218. R. A. 220. (34 Vic., c. 52.)

3. Petition that the Bill to authorize charitable and benevolent institutions to practice certain Arts and industries, necessary for their subsistence, may not become law, (1875) 139.

4. Petition for an Act to amend the Acts of incorporation of the Pharmaceutical Association of the Province of Quebec and to regulate the sale of poisons, (1881) 64. Report of notice, 73. Bill presented, 66. Referred, 76, 85. Reported, 129. Considered, reported and passed, 140. Motion to remit the Fee, negatived, 181. Fee remitted, the Bill being withdrawn, 230.

5. Petition for an Act to amend and consolidate the Acts relating to the Pharmaceutical Association of the Province of Quebec and to regulate the sale of Drugs and Poisons, (1885) 34. Report of notice, 39. Bill presented, 40. Referred, 60. Reported, 79. Withdrawn, 81.

6. Bill to amend and consolidate the Acts relating to the Pharmaceutcal Association of the Province of Quebec, and to regulate the sale of Drugs and Poisons. Read 2nd time and committed, (1885) 81. Considered, amended, reported and passed, 192. Fee remitted, 193. By Council with an amendment, 281. Agreed to, 281. R. A., 321. (48 Vic., c. 36.

Vide *Montreal*, 229.

Phelan, A. E. :—Petition praying to be indemnified for work performed in the office of Public Instruction, (1873-74) 84.

Philipsburg, Farnharm and Yamaska Railway Company :—Vide *Railways*, 201-203.

Philipsburg Marble Company :—Petition for an Act of incorporation, (1885) 61.

Phillips, Charles :—Petition for an Act to ratify and confirm certain deeds of compromise, conveyance and partition, in connection with the estate of the late Charles Phillips." (1887) 87. Report of notice, 115. Bill presented ; 51st Rule suspended, 115. Referred, 123. Reported amended, 153. Considered, reported and passed, 170. By Council, 246. R. A., 297. (50 Vic., c. 77.)

Phillips, Edward Dixon :—Vide *Real Estate*, 3.

Phosphate and Mining Lands, Ottawa Valley :—Vide *Accounts*, 1097.

Phosphate Lands:

Motion for House in Committee to consider of certain proposed Resolutions respecting Phosphate Lands; Debate thereon adjourned at six o'clock, (1878) 83. Debate resumed. House goes into Committee, 113. Report Resolutions; agreed to, 114.

Vide *Accounts*, 1098-1101.

Phosphate Mines Act:—Bill to amend the Phosphate Mines Act (41 Vict., cap. 4.) Presensented, (1878) 114. Committed, considered, amended, reported and passed, 121. By Council, 141. R. A., 147. (41-42 Vic., c. 6.)

Phosphate Mines:—Vide *Committees*, 104, *Mines*, 9.

Phosphate of Lime:

1. Bill respecting the sale of lands for the working of mines of; presented, (1877-8) 60.

2. Bill respecting the sale of lands for the working of mines of Phosphate of Lime, amending 32 Vict., ch. 11; presented, (1877-8) 93. Committed, 143. Considered, 149. Reported and passed, 155. By Council, 187. R. A., 230. (41 Vic., c. 4.) Vide *Accounts*, 1102. *Committees*, 103.

Physic and Surgery:—Vide *Medical Profession*, 1, 2, 4.

Physicians and Surgeons:

1. Bill to amend the tariff of fees for Physicians and Surgeons, (1881) 124. Motion for second reading,—Mr. Speaker ruled, that the same is not in order, 288. Petition of Board of Governors of the College of,—against the Bill to amend the tariff of fees of Physicians, &c.. 217.

2. Bill to amend the Tariff of Physicians and Surgeons (1882) 54. Referred, 55.

Physicians and Surgeons of Lower Canada:—Vide *Medical Profession*, 6 16.

Physicians, Fees due:—Vide *Civil Code*, 17.

Physicians, Provincial Board of:—Vide *Accounts*, 1103.

Picard, Joseph:—Vide *Accounts*, 1104.

Picard, Louis:—Vide *Committees*, 413. *Winter Roads*, 8.

Piers:—Vide *Harbors and Wharves*, 2, 3, 5.

Pignolet, Louis H.:—Vide *Law, Practice of*, 23.

Pilon, A.:—Vide *Accounts*, 1105.

Pilots:—Petitions of the Corporation of Pilots for and below the harbor of Quebec, for amendments to their Act of incorporation, (1867-68) 19. Report of notice, 24. Bill presented, 32. Reported, 54. Order for second reading discharged; Bill withdrawn, 62. Fee refunded, 62.

Pinnacle Mining Company:—Vide *Mining Companies*, 12.

Pinsonneault, Alfred:

1. Petition for an Act authorize him to sell certain property subject to substitution, (1880) 81. Report of notice, 99. Bill presented, 99. Referred, 169. Reported, 220. Three months hoist negatived ; considered in Committee, 242. Reported and passed, 245. Fee remitted, 286.

2. Petition for an Act to sell certain substituted property, (1883) 85. Report of notice, 135. Bill presented, 136. Referred, 184. Reported, 229. Considered reported and passed, 244. By Council, 301. R. A. 362. (46 Vic., c. 52.)

Pioneer Beet Root Sugar Company :—Vide *Accounts*, 236. *Beet Root Sugar* 12.

Planting of Trees :—Pamphlet by J. C. Chapais, to be printed, (1884) 106. Vide *Committees*, 215.

Plaintiff :—Vide *actions*.

Platt, John :—Petition praying to be declared the sole proprietor of certain property, (1869) 81. Report of notice, 111. Bill presented, 111. Reported amended, 153. Fee refunded, 153. Committed, 156. Reported, 161. Passed, 165. By Council, 218. R. A., 221. (32 Vic., c. 95.)

Pledge :—Vide *Contract of Pledge*.

Plessisville de Somerset, Sisters of Charity :—Petition for aid, (1869) 36.

Pointe à Carcy :—Vide *Accounts*, 1107, 1108.

Pointe au Pic :—Vide *Territorial Divisions*, 82.

Pointe aux Trembles :—Vide *Roads*, 157.

Pointe du Lac (Parish) :—Vide *Seed grain*.

Point Levis and Indian Cove Junction Railway Company :—Vide *Railways*, 118, 205, 206.

Poitevin, Pierre N. :—Vide *Justice, Administration of*, 16, 58.

Poitras, Catherine :—Petition for an Act to authorize the resiliation and setting aside of a substitution, established by a deed of gift by Catherine Poitras in favor of the children of Ludger Plessis Belair *et al*, (1885) 79. Report of notice, 95. Bill presented, 96. Referred, 103. Reported, 176. Considered, reported and passed, 184, By Council, 300. R. A. 321. (48 Vic., c. 81.)

Police :

1. Bill for the establishment of a general system of Police in this Province ; presented ; (1869-70) 23. Motion to postpone second reading six months ; Debate adjourned at 6 o'clock, 50. Debate resumed ; Motion negatived ; Committed, 51. Resolutions referred, 112. Reported amended, 112. Agreed to and passed, 113. By Council, 132. R. A., 190. (33 Vic., c. 24.) Vide *Committees*, 105. Petition praying not to be included in the provision of the above, 83.

Police :—*continued.*

2. Petition of the Council of the Quebec Board of Trade, praying that the Bill for establishing a general system of Police be adopted, provided the charges on the city of Quebec be not increased, (1869-70.) 100.

3. Bill to amend "The Quebec Police Act" (33 Vict., c. 24); presented, (1875) 149. Committed, considered, amended, reported and passed, 168. By Council, 194. R. A., 197. (39 Vic., c. 30.)

Vide *Accounts*, 473, 1170, 1171. *Elections*, 169, *Committees*, 105.

Police Court, Montreal :—Vide *Accounts*, 1109.

Police Magistrates :—Bill to render permanent a certain Act therein mentioned, respecting Police Magistrates; presented, (1870) 50. Read a second time, 127. Passed, 129. By Council, 170. R. A., 221. (34 Vic., c. 6.)

Policemen :—Vide *Accounts*, 1110, 1111.

Political appointments and Elections of Canada from 1841 to 1865 :—Petition praying that the House do purchase copies of that work, (1867-68) 54. Referred to the Library Committee, 55.

Polytechnic School :—Petitions praying aid for the establishment of a Polytechnic School, viz: Of His Grace the Archbishop of Quebec; and of the Rev. L. Bouret, (1881) 91. Of the Rev. J. F. A. Chaperon,—of the Rev. F. X. Delâge,—of the Rev. A. N. Bellemare,—of P. Valin,—of G. Drolet,—of the Hon. J. E. Gingras,—and of the Rev. J. H. Dorion, 98.

Vide *Montreal Polytechnic School.*

Pomroy, B. :—Vide *Railways*, 324.

Pontiac :—Vide *Accounts*, 1112. *Bridges*, 86.

Pontiac and Pacific Junction Railway Company :—Vide *Accounts*, 1356.

Pope, L. :—Vide *Railways*, 336.

Pope, Hon. J. H. :—Vide *Accounts*, 306.

Popular Vote, by Ballot :—Petition praying for the restoration of the, (1884) 88.

Population of the Province :—Vide *Accounts*, 1115

Portage du Fort :—Vide *Bridges*, 87.

Portland West :—Vide *Accounts*, 1114.

Portneuf, (County) :—Vide *Elections*, 100, 101. *Territorial Divisions*, 83, 84.

Postage of Letters and Documents :—Vide *Accounts*, 1116.

Potato Starch :—Petition for aid to establish a Manufactory for the extraction of a preparation of Potato Starch, (1877-78) 48.

Powers of Attorney :

1. Bill respecting the registration of Powers of Attorney in certain cases, (1886) 99.

2. Bill respecting registration of Powers of Attorney in certain cases, (1887) 34. Referred, 77.

Powell, Chas. J. :—Bill to legalize certain official acts of Chas. J. Powell, deputy Sheriff of the district of Arthabaska, (1881) 61. Considered in Committee, reported and passed, 76. By Council, 174. R. A., 309. (44-45 Vic., c. 29.)

Powder Magazines :—Vide *Committees*, 55.

Pratt, John :—Petition for an Act to remunerate the executors and administrators of the late John Pratt, (1876) 58. Report of notice ; Bill presented 72. Referred, 78. Report that they are of opinion the Legislature ought not to interfere, 135.

Precedence :—Vide *Accounts*, 246. *Governor Lieutenant*, 27.

Prémont :—Vide *Accounts*, 1118.

Presbyterian Church of Canada :—Vide *Religious Denominations*, 27-33.

Prescriptions :—Vide *Civil Code &c.*, 19, 27, 47.

Prêts et de Mont-de-Piété :—Vide *Compagnie de Prêts et de Mont-de-Piété.*

Previous Question :—Vide *Questions*, 184.

Prévost River :—Vide *Bridges*, 88.

Prévost, Louis :—Vide *Justice, Administration of*, 89.

Preuve Légale :—Petition for aid to publish the, (1874-5) 295.

Price and Stratford (Townships) :—Vide *Colonization*, 6. *Roads*, 161.

Price, Evan John :—Vide *Bridges*, 11.

Primary Instruction :

Petitions for amendments to the Act to establish a Pension and Benevolent Fund in favor of officers of, (1881) 135, 136.

Vide *Education*, 41, 44.

Primeau, Marie :—Vide *Accounts*, 1119, 1120.

Prince, J. T. :—Vide *Accounts*, 125.

Princeville :—Vide *Education*, 107.

Printing, Parliamentary

I. Resolutions and Orders relative to the Printing, 1.—26.

(1,) *Resolutions of the House*, 1. (2.) *Orders founded on Reports from Committees*, 5.

II. Incidental Proceedings, 27—39.

I. Resolutions and Orders relative to the Printing.

(1.) *Resolutions of the House.*

1. That all Bills be printed before the second reading, in both languages (unless it be dispensed with); but Mr. Speaker or the House may dispense with the printing of short Bills, or Bills containing Acts, (1867-68) 93rd Rule, 145.

2. Regulating the printing and distribution of the Journals and Sessional Papers:—Vide *infra*, 5.

3. Regulating the Sessional printing:—Vide *infra*, 4, 25.

4. That all motions for printing any document be referred to the Printing Committee who shall report on the expediency of printing the same, before the Question is put thereon, (1867-68) 94th Rule, 145.

(2.) *Orders founded on Reports from Committees.*

5. Report from Printing Committee, submitting a scale of printing and distribution of printed documents, (1867-68) 52. Considered in Committee of the Whole; amended; reported, 60. Agreed to, 62

6. Report from the same, submitting the tenders of several parties for the printing, supply of paper and binding, for the Legislature, (1867-68) 148.

7. Report from the same, recommending that during the session the accounts for printing be certified by the Clerk and Chairman of the Committee, and during the Recess by the Clerks of the two Houses, before they are paid, and that separate books be kept for the printing of the two Houses, who shall pay their respective accounts; concurred in, (1867-68) 137.

8. Report from the same, recommending that in future 418 English copies of the Votes and Proceedings, 298 French and 291 English copies of the Orders of the Day, 329 French and 327 English copies of Private Bills, and 306 French and 275 English copies of Assembly Bills for third reading be printed, (1869) 73. Concurred in, 215.

I. Resolutions and Orders relative to the Printing :—*continued.*

(2.) *Orders founded on Reports from Committees* :—*continued*

9. Report from the same, recommending that the Government be pleased to take the necessary steps for giving out a contract for the printing upon the terms they deem most favorable, (1869) 197. Concurred in, 215,

10. Report from the same, submitting a schedule showing the data to form the bases of a contract with Messieurs A. Côté and J. J. Foote of Quebec and Messieurs Durvernay of Montreal, (1869-70) 45. Concurred in, 47.

11. Report from the same, submitting the accounts for printing, printing paper, and binding. (1869) 74. (1869-70) 43. (1870) 55.

12. Report from the same, recommending the suspension of certain Rules having reference to the printing of Bills, (1870) 120.

13. Report from the same, recommending an exchange of Parliamentary Documents with the Federal Legislature, and that the necessary steps be taken to obtain permission that the documents exchanged be forwarded free of postage, (1871) 190. Concurred in, 198, (1872) 56.

14. Report from the same, submitting a new list of prices for the Parliamentary Printing, according to which the printers agree to continue their contracts, (1872) 55.

15. Reports from the same, submitting a new scale for the printing of documents, (1870) 54. (1872) 63.

16. Report from the same, recommending that all the reports, of the various Public Departments be not submitted to the House in manuscript, but printed, and in sufficient number for ordinary distribution, (1872) 63.

17. Report from the same, recommending that the contractors for printing be notified that unless notice be given to the Queen's Printer before the 1st August in each year, of their intention to discontinue the contract, the same shall continue in force until the printing of the ensuing Session be terminated, (1872) 63. Concurred in, 64.

18. Report from the same, recommending the Government to advertise for tenders for the printing &c., of the Legislature (1872) 234.

19. Report from the same, recommending that the Government be authorized during the recess to advertise for tenders for the printing of both Houses, and to enter into contract with parties whose tenders shall be most fovorable, (1874-75) 260. Concurred in, 285.

20. Report from the same, recommending that Departmental Reports be printed in advance of the Session provided the prices do not exceed the usual contract price (1874-75) 260. Concurred in, 285.

I. Resolutions and Orders relative to the Printing :—*continued.*

(2.) *Orders founded on Reports from Committees*:—*continued.*

21. Report from the same, recommending that the price for publishing the notice relating to Private Bills, be increased from 8 to 10 cents for the first insertion, and from 2 to 3 cents for subsequent insertions, (1874-75) 261. Concurred in, 285.

22. Report from the same, recommending that the evidence adduced before the Tanneries Land Investigation Committee be not entered in the Journals of the House, (1874-75) 260. Concurred in, 285.

23. Report from the same, recommending that the Government be authorized to make, during the vacation, contracts for the printing of Private Bills, (1875) 170.

24. Report from the same, respecting the contracts for printing; concurred in, (1875) 185.

25. Report from the same, recommending that Members who wish documents to be printed, should first refer them to the Printing Committee, (1880) 75.

26. Contracts entered into for the Printing &c., and the Sessional Printing, (1869-70) 45. (1870) 56. (1872) 54. (1875) 184.

II. Incidental Proceedings.

27. Documents ordered to be printed, (1867-68) 147. (1869) 196, 214. (1869-70) 72, 102, 108, 122. (1870) 55, 153, 204. (1871) 161, 222. (1872) 146. (1874-5) 260. (1875) 42, 98, (1876) 99. (1880) 297. (1881) 208, 241. (1882) 160. (1883) 215, 300. (1884) 124. (1885) 283, 317. (1886) 348. (1887) 223.—Certain parts only, (1869-70) 73. (1870) 191. (1871) 191.—In a condensed form, (1871) 142.—Without reference to the Printing Committee, (1867-68) 45, 149, 147. (1869) 53. (1869-70) 189. (1870) 212. (1871) 142, 191. (1872) 266. (1873-74) 19, 202. (1875) 175. (1876) 33, 106, 136, 186, 196. (1877-8) 27, 44, 45, 54, 62, 71, 118, 143. (1878) 73, 74, 76, 145, 146. (1879) 221, 250, 338, 346. (1881) 168, 199, 210, 228, 231, 268, 293, 299. (1882) 21, 79, 99, 204, 230. (1883) 76. (1884) 106, 181, 376. (1886) 41, 70, 410. (1887) 134. Vide *List of Documents at the end of this volume.*

28. The Printing Committee recommended that certain documents be not printed, (1869-70) 73, 122. (1870) 55, 153. (1871) 192. (1872) 146. (1873-74) 155, 156. (1874-5) 260. (1884) 137.

29. Documents of a former Session ordered to be printed, (1879) 283.

30. Documents to be printed in the Votes and Proceedings and Journals of the House, (1879) 360.

31. Mr. Speaker authorized to have the printing done where he may think proper, (1879) 309.

32. Motion, that a sessional paper of a former year be printed, referred to the Joint Committee on Printing, (1886) 334.

II. Incidental Proceedngs :—*continued.*

33. Public Accounts and Departmental documents to be printed, (1879) 250.

34. Message to the Council communicating the rule of distribution of printed papers, (1867-8) 70.

35. That certain documents be printed as Sessional Papers and also for distribution, (1869-70) 122 (1869-70) 72, 102, 108, (1870) 55.

36. An extra number of a certain document to be printed and distributed, (1869-70) 122. (1870) 55, 153, 204.

37. The Select Committee on the Municipal Act recommend that a certain document be printed and distributed, (1867-8) 147.

38. Rules requiring that motions for the printing of documents shall be first submitted to the Printing Committee for report thereon suspended, (1877-8) 44, 54, 143.

39. Motion for the printing of a certain document relating to the division of the Montreal Registry office, negatived, (1877-8) 188.

Vide *Accounts*, 1125-1127. *Committees*, 107, 414-434.

Printing, Advertising and Stationery:—Vide *Accounts*, 1123, 1124.

Printing and Stationery :—Vide *Accounts*, 1121, 1122.

Printing and Stationery, Sums paid to A. Côté & Co :—Vide *Accounts*, 324.

Printing, Departmental :—Vide *Accounts*, 1123, 1124, 1126.

Prisoners :—Vide *Accounts*, 1128. *Court Houses and Gaols*, 1.

Prisons and Asylums :

1. Petitions for the establishment of Houses of Reform and Industry in this Province, (1869) 144, 157, 167. Bill presented, 133. Reported, 177. Read the third time, amended and passed, 187. R. A., 222. (32 Vic., c. 18.)

2. Petition for the establishment of Houses of Reform and Industry in this Province, (1869) 157.

3. Bill respecting the Inspectors of Prisons, Hospitals and other Institutions; presented (1867-68) 75. Committed, 83. Reported, 92. Passed, 96. By Council, 154. R. A., 155. (31 Vic., c. 23.)

4. Petitions for the establishment of a Reformatory Prison at Vaudreuil, (1872) 107, 127, 173.

5. Bill to amend the Acts concerning Reformatory Schools—(1884) 237. Committed, 291. Considered, reported and passed, 333. By Council, 363. R. A. 383. (47 Vic., c. 24.)

6. Resolutions respecting the transfer of Reformatory Schools, (1885) 258. Question to be put on each Resolution; the preamble and first Resolution agreed to; second and third Resolutions withdrawn, 259.

Prisons and Asylums :—*continued.*

7. Bill to further amend the Act 32 Victoria, chapter, 18, respecting Reformatory Schools. (1886) 18. Committed, considered, reported and passed, 301. By Council, 364. R. A. 430. (49-50 Vic., c. 28.)

Prisons Asylum, &c. :—Vide *Accounts*, 1129-1149.

Prisons, Provincial :—Vide *Accounts*, 1145.

Private Bills :—Vide *Bills, Private. Committees*, 435-455.

Privileges :

1. Resolution, that when a motion is contrary to the Rules or Privileges of the House the Speaker shall apprise the House thereof, before the question is put, (1867-68) 37th Rule, 140.

2. Resolution, that whenever a matter of Privilege arises, it shall be immediately taken into consideration, (1867-68) 38th Rule, 140.

3. The Honble Mr. Chapleau submitted to the House, as a question of Privilege, the fact that the Election writ for Chambly was addressed to a person who had not under the circumstances the qualification necessary to enable him to act as returning officer, (1879) 22. Vide *Elections*, 67½.

4. The Honorable Mr. Chapleau again submitted to the House, as a question of Privilege, the consideration of the Election of Raymond Préfontaine, Esq. (1879) 23. Vide *Elections* 67½.

5. Motion that there is amidst the Members sitting in this House a person called Raymond Préfontaine Esq who appears not to have been elected on the very face of the commission addressed to Moïse Bouthillier, Esq., who made the return of a pretended election of a member for Chambly ; that the said person is now within the precincts of this House, contrary to its privileges ; objected to on the ground that there is nothing to show the urgency of submitting the question to the House. Mr. Speaker sustains the objection ; his division appealed from and confirmed. (1879) 24.

6. The House does not insist on its privileges in regard to a certain Bill from the Council, granting leave to levy tolls from the public, but declares that the same shall not be drawn into precedent, (1869) 209. Vide *Committees*, 456-476.

Privileges and Hypothecs :—Bill to amend the Civil Code, respecting ; presented, (1879) 221.

Privileges, Immunities and Powers of the Legislative Council and Legislative Assembly —Vide *Accounts*, 1150. *Governor, Lieutenant*, 28.

Prize Books :—Vide *Accounts*, 1151.

Proclamations :

1. Proroguing or convening Parliament,—*At the commencement of each Volume.*

2. Dissolving the Provincial Legislature, (1878) p. V.

Properties sold by the Sheriff :—Vide *Accounts*, 1152.

Property escheated :—Bill respecting property escheated and confiscated to the Crown, (1885) 45. Committed, 104. Considered, amended, reported and passed, 256. By Council, 300. R. A., 320. (48 Vic., c. 10.)

Property, Rights of :—Petition of Hugh Allan and others; praying that their rights of property be guaranted, in case the corporation of Montreal be authorized to acquire and establish a public park, (1869) 70.

Property, Sale of :—Bill to amend the law respecting the sale of property in towns, so as to assimilate it to that of property in the country and make it redeemable like the latter, (1883) 140.

Property, Titles to :—Petition for the repeal of Sec. 13 of chap 38 of the Consolidated Statutes for Lower Canada respecting titles to property in Gaspé, (1869) 107.

Prostitution :—Vide *Montreal*, 4.

Proteau, Alexis :—Vide *Accounts*, 1153.

Protestant Home for Frindless Women :—Vide *Montreal*, 118.

Protestant Orphan Asylum :—Vide *Accounts*, 933. *Montreal*, 222, 223.

Protestant School Commissioners :—Vide *Education*, 77, 133, 134.

Protestant Schools :—Vide *Education*, 133, 134, 142.

Prothonotaries :—Vide *Accounts*, 1154-1156, 1160, 1161. *Judicial and other deposits*, 1. *Justice, Administration of*, 58, 59.

Prothonotaries and Clerks of the Circuit Courts :—Vide *Accounts*, 1158, 1159.

Prothonotary of the Superior Court :—Vide Accounts, 1154, 1156.

Prothonotary's Office, Beauharnois :—Vide *Accounts*, 1'62.

Prothonotary and Clerk of the Crown, Three-Rivers :—Vide *Accounts*, 1157.

Proulx, Firmin :—Respecting grants towards the publication of "*La Gazette des Campagnes*" (1880) 56.

Vide *Gazette des Campagnes*.

Provencher, Rev. M. :—Petition for aid to publish "Le Naturaliste Canadien," (1869) 31. (1870) 52.—Increased aid, (1869-70) 53.

Providence, Les Sœurs de l'Asile de la :—Vide *Committees*, 109, 110. *Montreal*, 226-232.

Province of Quebec :—Relative to the payment of five hundred thousand dollars :—Vide *Accounts*, 1163.—Population of the Province : Vide *Accounts*, 1164.

Province of Quebec, Limits of the :—Vide *Committees*, 477.

Province :—Vide *Territorial Divisions*, 85.

Provincial Accounts :—Vide *Accounts*, 1165.

Provincial Association of Protestant Teachers :—Petition for aid, (1880), 160.

Provincial Auditor :—Bill respecting the Provincial Auditor, the Treasury Board and Public Accounts, (1883) 32. Committed, 50. Considered, amended, reported and passed, 57. By Council, 91. R. A., 360. (46 Vic., c. 4.)

Provincial Board of Examiners :—Vide *Law, Practice of*, 4.

Provincial Board of Health :- Bill to establish a Provincial Board of Health and for other purposes concerning Public Health, (1886) 131. Six months hoist proposed, 180. Negatived, 181. Referred to a Select Committee, 182. Report, 183, 210. Considered and progress reported, 244. Amended and reported, 251. Passed, 338. By Council, 423. R. A., 432. (49-50 Vic., c. 38.) Vide *Committees*, 111, 478.

Provincial Board of Physicians :—Vide *Accounts*, 1166.

Provincial Bonds :—Vide *Accounts*, 1167, 1168.

Provincial Constitution :—Vide *Addresses*, 5.

Provincial Debentures :

1. Bill to authorize the issue of, (1882) 319. Committed, considered in Committee, amended, reported and passed: 330. By Council, 355. R. A., 364. (45 Vic., c. 18.) Vide *Committees*, 112.

2. Bill respecting the issuing of provincial debentures to provide for the non-consolidated debt of the province and for other purposes, (1887) 251, Committed, 256. Considered and reported, 272. Passed, 280, 281. By Council, 294. R. A., 298. (50 Vic., c. 2.) Vide *Committees*, 113.

Provincial Debentures :—Vide *Railways*, 22, 34.

Provincial Economy :—Vide *Committees*, 479.

Provincial Exhibitions :—Motion for an Address praying His Honor the Lieutenant Governor to lay before this House correspondence &c., respecting the construction of suitable buildings to be used for Provincial exhibitions; withdrawn, (1883) 141.

Provincial Insurance Companies :—Vide *Committees*, 480. *Insurance Companies*, 23, 24.

Provincial Loan :—Vide *Committees*, 88, 358.

Provincial Medical Board : –Vide *Accounts*, 1169.

Provincial Police :

Return to an Address dated 14th June 1878; for a copy of the last annual report of the Commissioner of the Provincial Police, with the statistics accompanying the same; ordered to be printed, (1879) 283.

Vide *Accounts*, 1170, 1171.

Provincial Poultry Society :—Vide *Quebec Provincial Poultry Society*.

Provincial Railway :—Vide *Accounts*, 1172, 1173.

Provincial Secretary :—Bill respecting the Department of the Provincial Secretary, (1886) 20. Committed, 20. Considered and progress reported, 33, 37. Order for House in Committee discharged and Bill referred, 85. Reported, 325. Considered, reported and passed, 339. By Council amended, 418. Agreed to, 419. R. A., 430. (49-50 Vic., c. 100.)

Provincial Synod :—Vide *Religious Denominations*, 20.

Public Accounts :

1. The Treasury Department to place in the Public Accounts, a statement showing the amount of the Provincial Debt at the close of each fiscal year, (1880) 232.

2. The House expresses a desire to have, in future, certain details published in the Public Accounts, (1886) 327.

Vide *Accounts*, 1174. *Committees*, 481-501.

Public Buildings :—Vide *Accounts*, 1175. *Committees*, 502.

Public Contractors :—Vide *Frauds*.

Public Departments :—Vide *Accounts*, 1176-1178.

Public Documents :—Bill to dispense with the use of parchment for public documents ; presented, (1869-70) 118. Committed, 134. Reported, read the third time and passed, 138. By Council, 178. R. A. 191. (33 Vic., c. 7.)

Public Employees :

1. Bill to reduce the maximum of salary paid to ; presented, (1879) 320.

2. Bill respecting certain Public Employees, (1882) 231.

Vide *Accounts*, 1179-1183.

Public Functionaries :—Vide *Accounts*, 1184.

Public Health :—Motion for leave to bring in a Bill to protect Public Health in the Province of Quebec, withdrawn, (1885) 170.

Public Instruction :—Vide *Accounts*, 1185-1194, *Committees*, 26. *Education*, 1, 11, 12, 14, 16-38, 40, 42, 43, 45, 144, 147.

Public Instruction :—Financial statement of Superintendent :—Vide *Accounts*, 1186.

Public Lands :

1. Bill to amend the Laws respecting the management of Public Lands ; presented, (1878) 78. Committed, 115. Considered, amended, reported and passed, 116. By Council, 141. R. A., 147. (41-42 Vic., c. 5.) Vide *Committees*, 114.

Public Lands :—*continued.*

2. Bill to amend the Acts respecting the sale and management of Public Lands, (1882) 127. Committed, 152. Considered and amended, 156. Re-committed, amended, reported and passed, 222. By Council, 255. R. A., 362. (45 Vic., c. 10.) Vide *Committees*, 115.

3. Bill to amend the Act 32 Vict., chap. 11, respecting the sale and management of Public Lands, (1883) 179.

4. Bill respecting the management of Public Lands adjoining non-navigable streams and lakes in the Province of Quebec, and the exercise of the fishing rights thereto partaining, (1883) 186. Committed, considered, amended, reported and passed, 254. By Council, 300, R. A., 361. (46 Vic., c. 8.) Vide *Committees*, 116.

5. Bill to amend the Act of this Province, 46 Victoria, chapter 8, respecting the management of Public Lands, adjoining non-navigable streams and lakes in the Province of Quebec, and the exercise of fishing rights thereto pertaining, (1884) 63. Committed, 71. Considered and progress reported, 177. Further considered, amended, reported and passed, 243. By Council with amendments, 271. Considered, 271. Agreed to, 290. R. A., 380. (47 Vic., c. 27.)

6. Bill to further amend the Act respecting the sale and management of Public Lands, (1886) 31.

Vide *Accounts*, 1195, 1196. *Lands*, 7, 20, 31.

Public Matters :—Bill respecting enquiries concerning; presented, (1869) 44. Committed, 64. Reported, 67. Passed, 75. By Council, 107. R. A., 220. (32 Vic., c. 8.)

Public Officers :

1. Bill respecting the security to be given by Officers of this Province, (1869) 90. Committed, 106. Reported amended, 204. Amendments agreed to; passed, 209. By Council, 218. R. A., 222. (32 Vic., c. 9.)

2. Bill to render liable to seizure a certain portion of the salaries of the Public Officers; presented, (1871) 135. Motion for second reading; Debate adjourned, 187. Debate resumed; Bill read a second time and referred to a Select Committee, 197. Report, 202. Vide *Committees*, 503.

3. Bill to render liable to seizure a portion of the salaries of Public Officers; presented, (1872) 36. Read a second time; Motion to commit; amendment that the Bill be referred to a Select Committee; another amendment moved and negatived; amendment to main motion carried, 75. Reported, with amendments, 173. Progress reported; Bill to be reprinted as amended, 246. Objection made that the motion for the House in Committee is not in Order,—Mr. Speaker decided, that it is not in Order, the House having ordered the re-printing of the Bill, which has not yet been done, 260. Considered, reported and passed, 266. Vide *Committees*, 504.

4. Bill to render liable to seizure a portion of the salaries of Public Officers; presented, (1873-74) 24. Referred to a Select Committee, 48.

Public Officers :—*continued*

5. Bill to render a part of the salaries of Public Officers and Employees liable to seizure; presented, (1874-75) 33. Committed, 65. Considered and amended in Committee; reported, 82. Passed, 93. By Council with amendments; considered, 156. Agreed to, 208. R. A., 312. (38 Vic., c. 12.)

6. Bill to amend the Acts affecting the security to be given by; presented, (1879) 36. Committed, 83. Considered, amended and reported, 93. Passed 99. By Council, 134. R. A., 361. (42-43 Vic., c. 6.)

7. Bill respecting Public Officers of the Province of Quebec; presented, (1880) 39. Considered in Committee and progress reported, 86. Motion for House again in Committee; Debate thereon adjourned, 201. Considered and amended 202. Motion to recommit, negatived; re-committed; amended; reported; passed, 216. By Council, 253. R. A., 305. (43-44 Vic., c. 19.)

8. Bill to reduce the maximum of salary paid to Public Officers; presented, (1880) 54.

9. Bill to amend the Act to render liable to seizure a portion of the salary of Public Officers and Employees; presented, (1880) 151. Six months hoist, 270.

10. Bill to amend the Act of this Province, 43-44 Victoria, chapter 19, (1881) 188. Committed, considered, reported and passed, 224. By Council, 273. R. A., 310. (44-45 Vic., c. 13.)—Vide *Accounts*, 1200.

11. Bill to amend the Act of this Province, 38 Vict., chap. 12, intituled: "An Act to render liable to seizure a portion of the salaries of Public Officers and Employees;" presented, (1881) 28. Second reading, negatived, 244.

12. Bill respecting the percentage payable by Public Officers out of their fees, (1882) 165. Committed, considered in Committee, amended and reported, 180. Passed, 183. By Council, 225. R. A., 363. (45 Vic., c. 17.)—Vide *Committees*, 117, 118.

13. Bill to amend the Act 42-43 Victoria, chapter 6, respecting the security to be given by Public Officers in this Province, (1884) 232. Committed, 347. Considered, reported and passed, 372. By Council, 379. R. A., 383. (47 Vic., c. 5.)

14. Bill (from the Legislative Council), intituled: "An Act to amend the act 49-50 Vict., chap. 98, in so far as it relates to the security to be given by public officers," Read three times and passed, (1887) 276. R. A., 296. (50. Vic., c. 9.)

Vide *Accounts*, 1197-1202. *Committees*, 503-505.

Public Officials :—Vide *Accounts*, 1051.

Public Roads :—Vide *Committees*, 506. *Roads*, 323.

Public, Safety and Protection of the :—Vide *Theatres*, 1, 2.

Public Securities :—Vide *Civil rights*.

Public Statutes :—Vide *Accounts*, 1203, 1204.

IMAGE EVALUATION
TEST TARGET (MT-3)

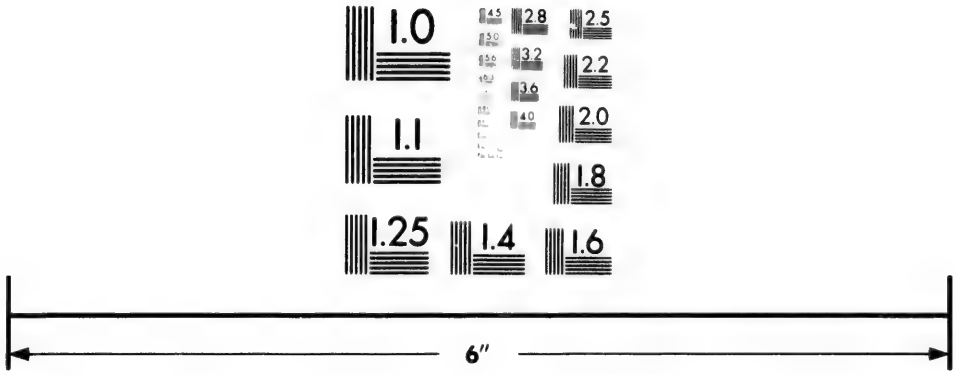

Photographic
Sciences
Corporation

23 WEST MAIN STREET
WEBSTER, N.Y. 14580
(716) 872-4503

2.8
3.2
3.6
4.0
2.5
2.2
2.0
1.8
1.1
1.0

Public Works:—Bills Respecting the Public Works of the Dominion abandoned or transferred thereby within this Province; presented, (1869) 177. Committed, 191. Considered, amended, reported and passed 204. By Council, 218. R. A., 222. (32 Vic., c. 50.)—Vide *Accounts*, 14, 15.

Public Worship:—Vide *Committees*, 119.

Puyjalon, Count Henri de:—Vide *Accounts*, 1206-1209.

Q.

Quebec (City):

1. Petition of the Mayor and Corporation for amendments to the Acts incorporating the city of Quebec, (1867-68) 43. Report of notice 52. Bill presented; 31st and 60th Rules suspended, 108. Reported amended, 135. Committed, considered, reported and passed, 150. By Council, 154. R. A., 156. (31 Vic., c. 33.) Petitions praying that the elective corporation be replaced by commissioners, 57. Other petitions against, 88, 118.

2. Bill to amend Section 36 of the Act 29 and 30 Vic., Cap. 57. incorporating the city of Quebec; presented, (1867-68) 32. Order for second reading discharged; Bill withdrawn, 59.

3. Petition of the Mayor and Corporation, for further amendments to the Acts incorporating the city, (1869) 51. Report of notice, 61. Bill presented, 90. Report the provisions of two Bills combined into one, 184. Fee remitted, 211. Petition for amendments to this Bill, 124.

4. Petition of Weston Hunt, praying that a commission of three Members be substituted for the elective corporation of the said city, (1869) 51. Report of notice, 61. Bill presented, 90. Report provisions of two Bills combined into one, amended, 184. Objection taken, at the second reading, that the Bill is out of order and should have been founded on a Petition, &c. Mr. Speaker decides that it is out of order, 200. Fee remitted, 207.—Petition against, 164.

5. Petition for amendments to the Act of incorporation of the city of Quebec of a nature to limit its powers respecting the taxation of markets, (1869) 58, 61, 66, 69, 117.

6. Petition of the Mayor and Corporation, for amendments to the Acts incorporating the city, (1869-70) 62. Report of notice, 71. Bill presented, 64. Reported with amendments; amalgamated with another Bill, 141. Fee refunded, 190.

7. Petition of David, A. Ross for amendments to the Acts of incorporation of the city of Quebec, (1869-70) 41. Report of notice, 56. Bill to amend same, presented, 60. Reported with amendments; To be re-printed, 141. Motion for second reading;

Quebec (City) :—*continued.*

amendment that the other Orders of the Day be proceeded with, withdrawn; Bill committed, 148. Reported amended, 153. Motion to receive report; several motions to re-commit, negatived, 155. Debate on further motion to re-commit adjourned, 157. Debate resumed, motion negatived, 158. Further motion to re-commit ruled out of order, no notice having been given; Bill re-committed, considered, amended and reported; amendments agreed to, 159. Bill again re-committed, amended, reported; amendments agreed to, 160. Motion for third reading; objection taken that the motion is not in Order,—Mr. Speaker ruled that it is in Order; Bill read the third time on a division and passed, 163. By Council amended, 183. Agreed to, 184. R. A., 190. (33 Vic., c. 46.) Petition against the above, 129.

8. Petition of the Mayor and Corporation for amendments to their Act of incorporation, to enable them to subscribe $1,000,000 for the North Shore Railway Company, (1870) 73. Report of notice, 86. Part of the above petition referred to Railway Committee, 87. Bill presented; referred, 114. Reported amended, 141. Committed; considered, 155. Re-committed, amended and reported, 177. Passed, 191. By Council, 218. R. A., 221. (34 Vic., c. 35.) Petition praying that the above Bill be neither altered nor modified, 140. Petition praying that the amount of the city subscription to the North Shore Railway be limited to one half million dollars, 212.

9. Petitions praying that the limits of the city of Quebec be not extended, (1870) 16, 17, 35, 77, 112, 129, 133.

10. Petiton of the Mayor and Corporation, for amendments to their Act of incorporation, (1871) 134. Report of notice, 147. Bill presented; 60th Rule suspended, 161. Referred, 168. Reported with amendments, 171. Considered in Committee, reported and passed, 187. By Council, with amendments, 223. Agreed to, 224. R. A., 229. (35 Vic., c. 33.)

11. Petition of the Mayor and Corporation, for amendments to their Act of incorporation, (1872) 50. Report of notice. 63. Bill presented, 174. Referred, 185. Reported, amended, 229. Considered 241. Passed, 256. By Council, 269. R. A., 273. (36 Vic., c. 55.)

12. Petition of the Mayor and Corporation, for amendments to their Act of incorporation, (1873-74) 70. Report of notice, 84. Bill presented, 87. Referred and 60th Rule suspended, 93. Reported, amended, 145. Considered, reported and passed, 171. By Council, with amendments, 199. Agreed to, 200. R. A., 204. (37 Vic., c. 50.) Petition for amendments to the Act of incorporation of the said city, 101.

13. Petition of the Mayor and Corporation, for amendments to their Act of incorporation, (1874-75) 53. That the notice is not sufficient as regards the 13th paragraph, 68. Bill presented, 114. Referred, 124. Reported with amendments, 250. Again referred, 263. Considered and amended in Committee; reported and passed, 275. By Council, with amendments, 297. Agreed to, 298. R. A., 314. (38 Vic., c. 74.)

Quebec (City) :—*continued.*

14. Petition of the Mayor and Corporation for an Act to amend the Acts incorporating the said city, (1875) 35. Report of notice, 40. Bill presented, 56. Referred, 66. Reported, amended, 104. Considered and progress reported, 120. Again considered, amended, reported and passed, 130. By Council with an amendment, 178. Agreed to, 178. R. A., 196. (39 Vic., c. 51.)

15. Petition of the Mayor and Corporation for amendments to their Acts of incorporation, (1876) 58. Report of notice, 81. Bill presented, 100. Referred, 120. Reported with amendments, 159. Order for House in Committee read; and notice being taken that Mr Rinfret had signified his intention to abandon the said Bill; the Question was raised as to whether he had a right so do so or not; Mr Speaker ruled that a Bill which has been abandoned by its promoter may be taken up by any other Member Motion for House in Committee withdrawn, 181. Considered and amended, 190. Recommitted, considered, amended, reported and passed, 191. By Council with an amendment; agreed to, 201. R. A., 205. (40 Vic., c. 52.) Petition praying that no amendments be made, 75.

16. Petition of the Mayor and Corporation for amendments to the Acts incorporating the said city, (1877-8) 69. Report of notice, 73. Bill presented, 80. Referred, 138. Report, That the Bill does not contain a preamble, 164. Motion to instruct the Committee to add a preamble, ruled out of order by Mr. Speaker, 190.

17. Motion for leave to bring in a Bill to authorize the city of Quebec to effect a further loan, referred to the Standing Committee on Standing Orders and to the Committee on Private Bills, (1877-8) 200. Report recommending the suspension of the Rules. Another Report that it is not advisable to suspend the rules, 205.

18. Petition of the Mayor and Corporation for amendments to their Act of incorporation, (1878) 40. Report of notice, 61. Bill presented, 70. Referred, 76. Reported, 98. Considered, reported and passed, 101. By Council, 120. Fee refunded, 130. R. A., 147. (41-42 Vic., c. 14.)

19. Petition of the Mayor and Corporation for amendments to their Act of incorporation. (1880) 81. Report of notice, 99. Bill presented, 106. Referred, 69. Fee remitted, 223.

20. Petition for an Act further to amend the Acts incorporating the city of Quebec, (1881) 64. Report of notice. 221. Bill presented; Rule suspended; referred, 222. Reported, 226. Considered, amended, reported and passed, 232.

21. Petition for an Act to further amend the Acts relating to the incorporation of the city of Quebec, (1882) 82. Report of notice, 104. Bill presented and rule suspended, 230. Referred, 243. Reported, 281. To be re-printed, 281. Considered in Committee, amended, reported and passed, 297. By Council with amendments, 355. Agreed to, 356. R. A., 364. (45 Vic., c. 100).

22. Petitition of the Mayor and Corporation for an Act to amend and consolidate the Act respecting the City of Quebec and its water-works (1883) 126. Report of notice, 146. Bill presented. 146. Referred, 192. Bill withdrawn, 253. Fee remitted, 313.

Quebec (City) :—*continued.*

23. Bill to further amend the Acts incorporating the city of Quebec; Rules suspended (1883) 247. Referred 248. Reported, 253. Considered, amended, reported and passed, 261.

24. Petition for an Act to amend and consolidate the Acts relating to the Corporation of the City of Quebec and the Recorder's Court of the said city, (1884) 69. Report of notice, 78. Bill presented 78. Referred, 88. Reported, 189, Considered and progress reported, 196, 200, 208, Amended, 220. Order for receiving Report discharged ; Bill withdrawn, 227 ; Fee remitted, 256. Petitions adverse to this Bill, 132, 144, 198.

25. Petition for an Act to authorize the corporation of the city of Quebec to issue debentures, (1886) 107. Referred, 108. Report of notice, 113. Bill presented, 114. Referred, 138. Reported, 248. Committee instructed to amend the Bill, 263. Objection being taken that the House having instructed the Committee to amend the Bill, the Committee cannot rise without having carried out the instruction.—Mr. Speaker overruled the objection, 264. Considered and amended ; to be reprinted, 265. Amendments agreed to, 309. Order for 3rd reading ruled out of order, the promoters having abandoned the Bill, 400. Motion to remit the Fee, 423.

26. Petition for an Act further to amend the Acts incorporating the city of Quebec, (1887) 72. Report of notice, 108. Bill presented, 108. Referred, 118. Reported, 206 ; To be reprinted, 206. Considered and progress reported, 238, 245. Amended, reported and passed, 246. By Council amended, 293. Amendments agreed to, 293. R. A. 297. (50 Vic., c. 57.) Petitions against this Bill, 152, 164.

27. Petition of the Mayor and Corporation praying that no changes may be made in the law relating to their subscription to the Quebec and Lake St. John Railway Company, (1880) 92.

28. Petition praying that three administrators to be elected by the rate-payers be substituted in the place of the Corporation of the said city, (1877-8) 69. Vide *Accounts*, 1251.

29. Academy of Music :—Petition for an Act of incorporation, (1870) 35. Report of Notice, 39. Bill sent from Council, 193. Read three times and passed, 198. R. A., 222. (34 Vic., c. 62.) Vide *Accounts*, 1210.

Animals, Society for the prevention of Cruelty to :

30. Petition for an Act of incorporation, (1874-75) 70. Report of notice, 78. Bill presented, 80. Referred, 105. Reported with amendments, 132. Considered in Committee ; reported ; passed, 145. By Council with amendments ; agreed to, 242. R. A., 313. (38 Vic., c. 80.)

31. Petition for aid, (1872) 127.

32. Asile des Orphelins :—Vide *Accounts*, 1232.

33. Asylum for the reception of the Children of the Poor :—Petition for aid, (1882) 48.

34. Belmont Retreat :—Vide *Belmont Inebriate Retreat.*

Quebec (City) :—*continued.*

35. Board of Trade :—Vide *Police*, 2. *Raftsmen*, 2.

36. Bon Pasteur, Asile du :—Petitions for aid, (1867-68) 36. (1869) 36. (1869-70) 18. (1871) 19. (1872) 25. (1873-74) 19. (1874-75) 22.—Increased aid, (1870) 49.—Vide *Accounts*, 1212.

37. Bread and Wood :—Petition for the appointment of a Bread and Wood Inspector. (1869) 89.

38. Burial-Grounds :—Vide *Cemeteries* 8.

39. Catholic Deaf and Dumb Institute :—Aid for the erection of a Building, (1882) 192.

40. Cercle Catholique de Québec :—Petition for an Act of incorporation, (1877-78) 31. Report of notice, 46. Bill presented, 49. Referred, 54. Reported, 73. Considered, amended, reported and passed, 115. By Council, 179. R. A., 229. (41 Vic., c. 37.)—Vide *Accounts*, 1213.

41. Cercle de Québec :—Petition for an Act of incorporation, (1869) 42. Report of notice, 48. Bill presented, 53. Reported amended, 66. Committed, 72. Reported, 76. Passed, 80. By Council, 113. R. A., 220. (32 Vic., c. 80.)

Charitable Association of Roman Catholic Ladies :

42. Petition for a grant of $800 towards their institution, and another of $400 towards the "Nazareth Asylum for Young Orphans" (1875) 36.

43. Petitions for aid, (1867-68) 40. (1870) 43.—Increased aid, (1869) 36. (1874-75) 49. Vide *Accounts*, 1214.

44. Civil Service Mutual Benefit Society :—Vide *Civil Service.*

45. Church of England Male Orphan Asylum :—Petition for a continuance of their annual grant, (1880) 81.

46. Church Society :—Vide *Religious Denominations*, 38.

47. Claims of Quebec :—Vide *Accounts*, 1248.

48. Club de Quebec :—Petition for an Act of incorporation, (1879) 100. Report of notice, 107. Bill presented, 108. Referred, 187. Reported, 210. Considered in Committee; reported and passed, 232. Fee remitted, 255. Passed by Council, 320. R. A., 363. (42-43 Vic., c. 83.)

49. Club des Marchands :—Petition for an Act of incorporation, (1881) 64. Report of notice, 80. Bill from the Council, (1881) 195. Read twice and referred; rule suspended, 196. Reported amended, 201. Considered, reported and passed, 215. Amendments agreed to by Council, 232. R. A., 307. (44-45 Vic., c. 56.)

50. College of Pharmacy :—Vide *Pharmaceutical Association*, 1.

51. Court House :—Vide *Accounts*, 1252-1255. *Court Houses and Gaols*, 9-12. *Committees*, 507, 508.

Quebec (City) :—*continued.*

52. Curling Club :– Petition for an Act of incorporation, (1867-68) 19. Notice not sufficient; 51st Rule suspended, 24. Bill presented, 41. Reported, 60. Committed, 70. Considered and reported, 73. Passed, 78. By Council, 116. R. A., 155. (31 Vic., c. 35.)

53. Deaf and Dumb Institution :—Vide *Deaf and Dumb Institutions*, 2.

54. Dispensary :—Petition for aid, (1869) 89. (1869-70) 62. Vide *Accounts*, 1215.

55. Dispensary of l'Hopital du Sacré-Cœur :—Vide *Accounts*, 1216.

56. Ecole de Réforme :—Petition for aid,(1875) 14. Vide *Accounts* 1217.

57. Elevator Company Quebec :—Petition for an Act of incorporation, (1879) 35. Report of notice, 60. Bill presented, 61. Referred, 134. Reported, 210. Considered in Committee; reported; passed, 215. By Council, 290. R. A. 362, (42-43 Vic., c. 84.) Petition against the above, 117.

58. English Speaking Catholics :—Vide *Religious Denominations*, 53.

59. Fabrique de Notre-Dame de :—Vide *Religious Denominations*, 54.

60. Female Orphan Asylum Church of England :—Petitions for aid, (1867-68) 25. (1869) 27. (1869-70) 34. (1870) 36. (1871) 58. (1872) 47. (1873-74) 46. (1874-5) 36. (1875) 27. (1876) 37. (1877-8) 32. (1879) 36. (1880) 54. (1882) 33. (1883) 35. Vide *Accounts*, 1218.

61. Female Reformatory School :—Vide *Accounts*, 1219.

62. Finlay Asylum :—Petitions for aid, (1867-68) 30. (1873-74) 56. (1874-5) 77. (1875) 36. (1876) 52. (1877-8) 32. (1879) 36. (1880) 81. (1881) 110.—For a continuance of their annual grant, (1882) 59. Vide *Accounts*, 1220.

63. Fire :—Resolutions passed by the City Council tendering their thanks to the Government for the sum voted for the relief of the sufferers by the late fire, (1881) 202. Vide *Accounts*, 1256. *Addresses*, 37.

64. Fire Commissioner :—Vide *Fire Commissioner*, 1, 2, 3.

64½. Fire Loan :—Vide *Accounts*, 1257-1263.

65. Garrison Club :—Petition for an Act of incorporation, (1880) 92. Report of notice, 99. Bill presented, 151. Referred, 159. Reported, 181. Considered in Committee; reported; passed, 202. By Council, 261. R. A., 307. (43-44 Vic., c. 84.) Vide *Accounts*, 1221.

66. Gas Company :—Petitions for amendments to their Act of incorporation, (1867-68) 24. Notice not sufficient; 51st Rule suspended, 46. Bill presented, 46. Reported, 88. Committed, 98. Reported, 106. Passed, 117. By Council, 152. R. A., 155. (31 Vic., c. 34.)

67. Gosford Railway Company :—Vide *Accounts*, 1222.

68. Homes for Young Children :—Petition for aid to establish same during the hours their parents are absent at work, (1875) 60.

Quebec (City) :—*continued.*

Hôpital du Sacré Cœur de Jésus :

69. Petition for an Act of incorporation, (1873-74) 37. Report of notice, 41. Bill presented, 43. Referred, 49. Reported with amendments, 85. Considered, reported and passed, 92. By Council, 156. R. A., 203. (37 Vic., c. 38.)

70. Petition for an Act permitting them to cause to be admitted into the Beauport Asylum without any other formalities, the epileptics who become lunatic in the said Hospital, (1883) 40. Report that the notices given are not sufficient, 205.

71. Petition for an Act to amend the act incorporating "*l'Hôpital du Sacré Cœur de Jésus*" at Quebec, (1886) 16. Report of notice, 39. Bill presented, 40. Referred, 49. Reported, 73. Considered and progress reported, 83. Amended, reported and passed, 104. By Council, 169. Fee remitted, 269. R. A., 431. (49-50 Vic., c. 61.)

72. Petition for aid for a Dispensary in the said city, (1874-75) 45. Vide *Accounts*, 1223.

73. Hospice de la Miséricorde :—Vide *Accounts*, 1224.

74. Hospice St. Joseph de la Maternité (Lying in Hospital) :—Vide *infra*, 87. *Accounts*, 1234.

75. Hospice des Sœurs de la Charité :—Petition for aid, (1869-70) 172. :—Vide *Accounts*, 1225.

76. Hospice St. Charles :—Vide *Accounts*, 1217.

77. Hôtel-Dieu, Petition for an Act of incorporation, to enable them to acquire property, (1876) 26. Report of notice, 32. Bill presented, 32. Referred, 47. Reported with amendments, 134. Considered, amended, reported and passed, 154. By Council, 183. R. A., 203. (40 Vic., c. 60.) Vide *Accounts*, 1226.

78. Indigent Sick :—Petitions for aid (1867-68) 40. Vide *Accounts*, 1227.

79. Insane :—Petition for the establishment of an Asylum for the Insane in the neighbourhood of Quebec, (1875) 35.

80. Institut Canadien :—Petitions for aid, (1869) 51. (1870) 112. (1873-74) 115. (1874-5) 64. (1875) 60. (1876) 48. (1882) 59.—Increased aid, (1877-8) 55. (1879) 50. (1880) 98. (1881) 102.

81. Irish Protestant Benevolent Society :—Petition for an Act of incorporation, (1869) 86. Report of notice ; Bill presented, 93. Reported amended, 107. Committed, 116. Reported, 119. Passed, 124. By Council, 218. R. A., 121. (38 Vic., c. 84.)

81½. Justices of the Peace :—Vide *Accounts*, 1228.

82. Ladies' Protestant Home :—Petition for amendments to their Act of incorporation, (1871) 44. Report of notice, 54. Bill presented, 85. Referred, 85. Reported, 117. Considered, reported and passed, 130. By Council, 177. R. A., 228. (35 Vic., c. 48.)

Quebec (City) :—*continued.*

Ladies' Protestant Home :—*continued.*

83. Petitions for aid, (1867-68) 25. (1869) 59. (1870) 36. (1871) 18.) (1872) 25. (1873-74) 34. (1874-75) 36. (1875) 55. (1876) 37. (1877-78) 32. (1880) 64. (1881) 31.—For a continuance of their annual grant, (1882) 83.—Increased aid, (1873-74 56.—Vide *Accounts*, 1229.

84. Les Dames Religieuses de Jésus Marie :—Petition for an amendment to their Act of incorporation, (1883) 20. Report of notice, 38. Bill presented, 38. Referred, 42. Reported, 74. Fee remitted, 197. Petition against, 51.

85. Literary and Historical Society :—Petitions for aid, (1867-68) 19. (1875) 40. (1876) 81. (1877-78) 48. (1879) 43. (1880) 148. (1881) 110.—For a continuance of their annual grant, (1882) 48.—Transactions of the, (1881) 96. Vide *Accounts*, 1230.

86. Lunatic Asylum :—Petition for the establishment of a Protestant Lunatic Asylum in connection with that of Dr. Wakeham, (1874-75) 172. Vide *Accounts*, 1231.

87. Lying in Hospital :—Petitions for aid, (1867-68) 40. (1869) 36. (1875) 35.—For a continuance of their annual grant, (1874-75) 48. Vide *Accounts*, 1234.

88. Male Orphan Asylum (Church of England) :—Petitions for aid, (1867-68) 25. (1869) 27. (1869-70) 34. (1870) 36. (1871) 58. (1872) 38. (1873-74) 46. (1875) 60. (1876) 75. (1877-8) 32. (1879) 17.—For a continuance of their annual grant, (1882) 59. Vide *Accounts*, 1232.

Marine and Emigrant Hospital :—Vide *Accounts*, 1233.

Menuisiers :

89. Petition for an Act to incorporate *l'Union des Menuisiers*, (1875) 35. Report of notice, 40. Bill presented, 38. Referred, 54. Reported with amendments, 97. Considered, reported and passed, 102. Petitions against, 67, 103.

90. Petition for an Act to incorporate *l'Union des Menuisiers*. (1876) 47. Report of notice, 53. Bill presented, 61. Referred, 70. Reported with amendments, 98. Considered, reported and passed, 111. By Council with amendments, 164. Agreed to, 165. Fee refunded, 176. R. A. 203. (40 Vic., c. 65.) Petitions against, 106, 112.

91. Miséricorde, Hospice de la :—Vide *Accounts*, 1224.

92. Morrin College :—Vide *Education*, 78.

93. Musical Association of Quebec :—Petition for an Act of incorporation, (1872) 83. Report of notice, 93. Bill to incorporate the; From Council, 244. Read twice and referred, 245. Reported with an amendment, 251. Considered in Committee, reported and passed, 256. R. A., 272. (36 Vic., c. 70.)

94. Natural History Society :—Petition for aid, (1875) 36.

95. Nazareth Asylum :—Vide *Accounts*, 1236.

Quebec (City) :—*continued.*

96. Œuvre du Patronage :—Petition for an Act of incorporation, (1871) 49. Report of notice, 54. Bill presented, 55. Reported with amendments, 80. Committed, 85. Considered, amended, reported and passed, 90. By Council with amendments; considered, 183. Agreed to, 197. R. A., 227. (35 Vic., c. 47.) Vide *Accounts*, 1237.

97. Orphan Asylum, Church of England :—Petition for a continuance of their annual grant, (1874-75) 36.

98. Pharmaceutical Association :—Vide *Medical Profession*, 21.

99. Pilots for and below Quebec :—Vide *Pilots.*

100. Protestant Board of School Commissioners :—Vide *Education*, 39, 77.

101. Quebec Racket Club :—Petition for an Act of incorporation, (1880) 53. Report of notice, 64. Bill presented, 65. Referred, 79. Reported, 111. Considered in Committee; reported, passed, 121. By Council, 188. Motion to remit the Fee negatived, 213. R. A., 307. (43-44 Vic., c. 83.)

102. Recorder's Court :—Vide *Justice, Administration of*, 53, 54.

103. Riot 1878 :—Reply of the Honorable the Premier respecting the payment of the volunteer militia called out to quell the riot in the city of Quebec, to be entered in the Votes and Proceedings, (1879) 77. Vide *Accounts*, 1275.

104. Roman Catholic Board of School Commissioners :—Vide *Education*, 10, 77.

105. St. Andrew's Society :—Petition for an Act of incorporation, (1869-70) 41. Report of notice. 50. Bill Presented, 114. Reported amended, 116. Committed, 117. Considered and reported, 119. Passed, 122. By Council, 183. R. A., 191. (33. Vic., c. 49.)

106. St. Bridget's Association :—Petition for amendments to their Act of incorporation, (1870) 141. Report of notice, 153. Bill sent from Council, 194. Read three times and passed, 200. R. A., 222. (34. Vic., c. 61.)

107. St. Bridget's Asylum Association :—Petitions for aid, (1867-68) 38. (1869) 51. (1869-70) 42. (1872) 51. (1874-5) 64. (1875) 60.—Increased aid, (1871) 97. (1873-74) 52, (1876) 81. (1877-8) 69. Vide *Accounts*, 1238.

108. St. Patricks Catholic and Literary Institute :—Petition praying that their property may not be vested in the St. Patrick's Literary Institute, (1875) 104.

St. Patrick's Literary Institute :

109. Petition for an Act of incorporation, (1875) 35. Report of notice, 40. Bill presented, 56. Referred, 70. Reported with amendments, 136. Considered, reported and passed, 145. By Council, 189. R. A., 196. (39 Vic., c. 78.)

110. Petitions for aid, (1876) 106. (1880) 64. (1881) 110. (1882) 173.—For increased aid, (1877-8) 69.

111. St. John Street Railway :—Vide *Railways*, 277, 278.

Quebec (City) :—*continued.*

112. St. Roch, Union St. Joseph :—Vide *Accounts*, 1242.

113. School Commissioners :—Vide *Education*, 10, 77, 142.

114. Shoemakers' Benevolent Society :—Petition for an Act of incorporation, (1871) 18. Report of notice, 45. Bill presented, 51. Reported with amendments, 71. Committed, 76. Considered and reported, 85. Passed, 90. By Council, 177. R. A., 227. (35 Vic., c. 50.)

115. Sisters of Charity :—Petitions for aid, (1881) 17. (1882) 104. Vide *Accounts*, 1225.

116. Société Amicale :—Petition for amendments to their Act of incorporation, (1870) 114. Bill presented; referred, 114. Reported with amendments, 150. Committed; considered and amended; reported; passed, 160. By Council, 218. R. A., 221. (34. Vic., c. 55.)

117. Sons of Temperance :—Vide *Belmont Retreat.*

118. Stevedores Benevolent Society :—Petition of Chas. Ryan for an Act of incorporation, (1869) 69. Report of notice, 78. Bill presented, 103. Report preamble not proven, 153. Petitions against the above, 136, 138, 139.

119. Synod of the Church of England :—Vide *Religious Denominations*, 39, 40.

Union Commerciale :

120. Petition for an Act of incorporation, (1879) 35. Report of notice, 44. Bill presented, 45. Referred, 59. Reported, 95. Considered in Committee; reported; passed, 105. By Council with amendments, 163. Amendments committed, 163. Considered and progress reported, 168. Order for consideration discharged, 185. Amendments disagreed to, 185. Conference requested with the Council; Committee appointed to draw up Reasons, 186. Report of Reasons, 209. Conference agreed to, 220.—Another day appointed at the request of the Assembly, 235. Report delivery of Reasons, 247. Council do not insist, 274. Amendments further amended and agreed to, 276. By Council, 308. Fee remitted, 289. R. A., 361. (42-43 Vic., c. 85.)

121. Vide *Accounts*, 1239.

122. Union des Menuisiers :—Vide *supra*, 89, 90. *Accounts*, 1241.

123. Union Musicale :—Petition for an Act to incorporate "*L'Union Musicale de Québec.*" (1887) 21. Report of notice, 42. Bill presented, 42. Referred, 60th Rule suspended. 49. Reported with amendments, 53. Considered, reported and passed, 63. By Council, 140. Fee refunded, 181. R. A., 296. (50 Vic., c. 42.)

124. Union St. Joseph :—Petition for an Act to incorporate "*L'Union St. Joseph de St. Jean Baptiste de Québec.*" (1885) 34. Report of notice, 47. Bill presented, 48. Referred, 52. Reported, 79. Considered, reported and passed, 87. Fee remitted, 193. Passed by Council, 122. R. A., 320. (48 Vic., c. 51.)

Quebec (City) :—*continued.*

125. Union St. Joseph à St. Roch :- Petition for an Act to incorporate "*L'Union St. Joseph à St. Roch de Québec.*" (1881) 47. Report of notice, 56. Bill presented, 56. Referred, 66. Reported, 103. Considered, reported and passed, 126. Fee remitted, 181. Passed by Council, 189. R. A., 308. (44-45 Vic., c. 52.) Vide *Accounts*, 1242.

126. Union St. Joseph de St. Sauveur :—Petition for an Act to amend and consolidate the Act incorporating "*L'Union St. Joseph de St. Sauveur de Québec,*" (1881) 26. Report of notice, 32. Bill presented, 36. Referred, 44. Reported, 66. Considered and progress reported, 76. Further considered, reported and passed, 85. Fee remitted, 138. Passed by Council, 179. R. A., 308. (44-45 Vic., c. 51.—*Statement of Affairs* :— Vide *Accounts*, 1240.

127. Union St. Valier :—Petition for an Act of incorporation, (1870) 35. Report of notice, 39. Bill presented; referred, 41. Reported amended, 43. Committed, 47. Considered and amended, 50. Passed, 57. By Council, with amendments, 123. Considered, 123. Agreed to, 130. R. A., 220. (34 Vic., c. 60.)

Women's Christian Association :

128. Petitition for an Act to incorporate the Women's Christian Association of Quebec, (1875) 63. Report of notice, 65. Bill presented, 68. Referred, 98. Reported with amendments, 140. Considered, reported and passed, 150. By Council, 189. R. A., 197. (39 Vic., c. 69.)

129. Petitions for aid, (1876) 72. (1877-78) 48. (1879) 80. (1880) 81. (1881) 55.—For increased aid (1882) 48. (1883) 35. Vide *Accounts*, 1243.

Young Men's Christian Association :

130. Petition for an Act of incorporation, (1877-78) 26. Report of notice, 46. Bill presented, 53. Referred 61. Reported, 112. Considered, amended reported and passed, 121. By Council, 187. R. A., 229. (41 Vic., c., 43.)

131. Petition for an Act to amend the Act incorporating "The Quebec Young Men's Christian Association" and to vest the real estate belonging the the Association in trustees; Rules suspended. (1887) 153. Report of notice, 164. Bill presented; referred, 165. Reported, 180. Considered, amended, reported and passed, 215. Fee refunded, 235. Passed by Council, 293. R. A., 298. (50 Vic., c. 37.)

Quebec (County) :—Vide *Elections*, 103.

Quebec East :—Vide *Elections*, 102.

Quebec and Gosford Railway Company :—Vide *Accounts*, 1357, 1358. *Railways*, 207-210.

Quebec and Lake St-John Colonization Road :—Vide *Accounts*, 1245.

Quebec and Lake St-John Railway Company :—Vide *Accounts*, 1359-1368. *Railways*, 211-217.

Quebec :—*continued.*

Quebec and Lake Superior Mining Association :—Petition for an Act to amend the Act incorporating the "Quebec and Lake Superior Mining Association," (1882) 58. Report of notice, 78. Bill presented, 78. Referred, 84. Reported, 130. Considered in Committee, reported and passed, 139. By Council, 195. R. A., 204. (45 Vic., c. 74.)

Quebec and Levis Electric Light Company :—Petition for an Act to incorporate the Quebec and Levis Electric Light Company, (1881) 89. Report of notice, 111. Bill presented, 112. Referred, 141. Reported, 201. Considered, reported and passed, 222. By Council, with an amendment, 273. Agreed to, 274. R. A., 309. (44-45 Vic., c. 71.)

Quebec and Levis Telephone Company :—Petition for an Act to incorporate the Quebec and Levis Telephone Company, (1881) 64. Report of notice, 80. Bill presented, 80. Referred, 127. Reported, 178. Considered, reported and passed, 191. By Council with amendments, 232. Read first time, 234. Agreed to, 288. R. A. 309. (44-45 Vic., c. 72.)

Quebec, and Montmorency Railway :—Vide *Railways*, 218

Quebec and New-Brunswick Railway Company :—Vide *Accounts*, 1369, 1370.

Quebec and Ontario :—Settlement of claims betwe[illegible]—Vide *Accounts*, 1248. *Frontier Line.*

Quebec and Pontiac Railway Company :—Vide *Railways*, 220.

Quebec and Portneuf (Counties) :—Vide *Territorial Divisions*, 86.

Quebec and Saguenay Railway :—Vide *Railways*, 221.

Quebec Cadastre :—Vide *Cadastres* 11.

Quebec Centre :—Vide *Elections*, 124.

Quebec Central Railway :—Vide *Accounts*, 1371-1373. *Railways*, 222-227.

Quebec Central Railway Guarantee Deposit :—Vide *Accounts*, 1494.

Quebec City Missions :—Vide *Religious, Denominations*, 37.

Quebec, Claims against Ontario :—Vide *Accounts*, 1248.

Quebec Consolidated Railway Act :—Vide *Railways*, 40, 41.

Quebec Contested Elections Act :—Vide *Accounts*, 1250.

Quebec Controverted Elections Act :—Vide *Elections*, 16-19, 37, 65, 66.

Quebec Corporation :—Vide *Accounts*, 1251.

Quebec Court House :—Vide *Accounts*, 1252-1255. *Committees*, 120-122. *Court Houses and Gaols*, 9-15.

Quebec Criminel Term :—Vide *Accounts*, 371.

Quebec Election Act :—Vide *Committees*, 251-253. *Elections*, 15-64.

Quebec :—*continued.*

Quebec Contestal Elections :—Vide *Accounts*, 1250, *Elections* 16-19, 37. 65, 66.

Quebec Fire :—Vide *Accounts*, 1256.

Quebec Fire Loan :—Vide *Accounts*, 1257-1263. *Committees*, 512.

Quebec Fisheries Act :

1. Bill to amend the Quebec Fisheries Act, (1386) 32.

2. Bill (from the Legislative Council), intituled : "An Act to amend the Quebec Fisheries Act," (1887) 288. Read first time, 288. Committed, considered, amended, reported and passed, 291. Amendments agreed to by Council, 295. R. A., 296. (50 Vic., c. 17·)

Quebec, Frontier Railway Company :—Vide *Railways*, 228, 229.

Quebec Game Laws :—Petition for amendments to the, (1887) 80. Bill (from the Legislative Council,) intituled : "An Act to amend the Quebec Game Laws." Read first time, 288. Committed, considered, amended, reported and passed, 290. Amendments agreed to by Council, 295. R. A., 296. (50 Vic., c. 16.) Vide *Game Laws*.

Quebec Gas Company :—Vide *Gas Companies*, 5.

Quebec General Mining Act :—Vide *Accounts*, 1264, 1265. *Mining Companies*, 11-15.

Quebec Hotel Company :—Petition for an Act to incorporate the "Quebec Hotel Company', (1882) 58. Report of notice, 78. Bill presented, 78. Referred, 84. Reported, 107. Considered in Committee, reported and passed, 114. By Council, 154. R. A., 204. (45 Vic., c. 99.)

Quebec Interpretation Act :—Vide *Statutes*, 24.

Quebec Law Reports :—Vide *Law Reports*.

Quebec Legislature :—Vide *Parliament, Provincial*, 1-11.

Quebec License Act :—Vide *Accounts*, 1266, 1267. *Committees*, 77-87, 123.

Quebec Licensed Victuallers Association :—Petition for an Act to incorporate the, (1886) 38. Report of notice, 54. Bill presented, 56. Referred, 56. Reported, 148. Considered, reported and passed. 155. By Council amended, 237. Agreed to, 238. R. A., 431. (49-50 Vic., c. 73.)

Quebec License Law :—Vide *License Law*.

Quebec Lunatic Asylum :—Vide *Accounts*, 1268.

Quebec Mineral Working and Forwarding Company :—Petition for an Act of incorporation, (1882) 107. Report of notice, 130. Bill presented, 131. Referred, 176. Reported, 193. Considered in Committee, amended, reported and passed, 206. By Council with amendments, 237. Agreed to, 238. R. A., 363. (45 Vic., c. 70.)

Quebec :—*continued.*

Quebec Mining Company :—Vide *Mining Companies*, 1.

Quebec, Montmorency and Charlevoix Railway Company :—Vide *Railways*, 230, 231.

Quebec, Montreal, Ottawa and Occidental Railway :—Vide *Accounts*, 1374-1476. *Committees*, 124-132, 513, 514. *Railways*, 232-257.

Quebec National School Property :—Petition for an Act to authorize the sale of the Quebec National School Property, (1883) 66. Report of notice, 80. Bill presented, 100. Reported, 205. Considered, reported and passed, 244. By Council, 301. R. A., 361. (46 Vic., c. 50.)

Quebec New Court House :—Vide *Accounts*, 1270.

Quebec New-York and Boston Lumber Company :—Vide *Lumber Companies.*

Quebec North Shore Turnpike Roads :—Vide *Roads*, 169, 170, 173.

Quebec North and South Shore Turnpike Trust :—Vide *Accounts*, 1271, *Roads*, 171-178.

Quebec North Shore Turnpike Trust :—Vide *Accounts*, 1272.

Quebec Official Gazette :—Vide *Accounts*, 1273, 1274.

Quebec Police Act :—Vide *Police Act*, 3.

Quebec Provincial Poultry Society :—Petition for an Act of incorporation, (1873-74) 51. Report of notice, 65.

Quebec Railway Act :—Vide *Railways*, 4, 11, 13, 14, 16-21. *Committees*, 515.

Quebec Registration Office :—Vide *Registry Laws*, 7.

Quebec Riots :—Vide *Accounts*, 1275.

Quebec School of Navigation :—Vide *Accounts*, 1276, 1277.

Quebec Skating Club :—Vide *Accounts*, 1278.

Quebec South Shore Turnpike Trust :—Vide *Accounts*, 1279, 1280.

Quebec Turnpike Trust :—Vide *Accounts*, 1281, 1282. *Roads*, 176.

Quebec Turnpike Roads :—Vide. *Accounts*, 1281. *Committees*, 515. *Roads*, 163-174.

Queen's Bench :—Vide *Justice, Administration of*, 44-52.

Queen's Bench and Superior Court :—Vide *Justice, Administration of*, 48.

Queen's Counsel :—Vide *Justice, Administration of*, 5.

Queen Insurance Company :—Vide *Accounts*, 1283.

Queen's Printer :—Bill respecting the office of Queen's Printer and the publishing of the Quebec Official Gazette; presented, (1867-68) 40. Committed, 83. Reported, with amendments, 92. Passed, 96. By Council, 154. R. A., 155. (31 Vic., c. 13.)

Queen's Printer :—Vide *Accounts*, 1284, 1285. *Governor-Lieutenant*, 31.

Queen vs Cornellier et al :—Vide *Accounts*, 315, 316.

Queen vs. Lepine :—Vide *Accounts*, 1286, 1287.

Queen Vs. the Township of Warwick :—Vide *Accounts*, 1288.

Quesnel, Auguste :—Vide *Accounts*, 1289, 1290, 1291.

Quesnel, Hon : Frédéric Auguste :—Petition of Dame Marie Henriette Coursol for an Act to authorize the sale of the property belonging to the estate of, (1880) 35. Report of notice, 45. Bill presented, 47. Referred, 103. Reported, 122. Considered in Committee and progress reported, 161. Amended ; reported ; passed, 176. By Council, 249. R. A. 307. (43-44 Vic., c. 79.)

Quesnel, J. Bte. :—Petition for an Act to authorize the sale and alienation of certain immovables, (1877-8) 32. Report of notice, 84. Bill presented, 54. Referred, 61. Reported, 134. Considered and progress reported, 152, 164. To be reprinted at the expense of the promoters, 152. Considered amended, reported and passed, 177. By Council with amendments, 208. Agreed to, 209. R. A. 229. (41 Vic., c. 58.)

Questions.

I. Orders and Resolutions relative to Motions and Questions, 1—18.

II. Decisions of the Speaker, or the House, on Questions of Order or Practice, 19—273.

III. Incidental Proceedings, 274—294.

IV. Questions put by Members and answers thereto.

I. Orders and Resolutions relative to Motions and Questions :

1. That the Speaker do preserve order and decorum, and decide Questions of order, subject to an appeal to the House ; when called upon to explain a point of order, he shall state the Rule applicable thereto, (1867-68) 8th Rule, 138.

2. That a Member called to order shall sit down ; the House, if appealed to, shall decide the Question without debate, (1867-68) 12th Rule, 138.

I. Orders and Resolutions, &c. *—continued.*

3. That no Member shall speak disrespectfully of the Queen, the Royal Family, the Governor General &c., nor use improper language, nor speak beside the Question, (1867-68) 13th Rule, 138.

4. That each Member may require the Question to be read for his information, (1867-68) 14th Rule, 138

5. That no Member shall speak more that once on the same Question, except in explanation, (1867-68) 15th Rule, 138.

6. That no Member shall vote upon any Question in which he has a direct pecuniary interest, (1867-68) 16tn Rule, 138.

7. That when a Question is put, no Member shall leave or cross the House,—nor when a Member is speaking, shall any other Member interrupt him, except to order, (1867-68) 17th Rule 138.

8. That in putting Questions to Ministers of the Crown, or to other Members, no debate is allowable, (1867-68) 29th Rule, 139.

9. That a motion to adjourn, or that the Chairman leave the Chair, shall always be in order, (1867-68) 30th and 78th Rules, 139, 144.

10. That on Wednesday or Thursday a motion on the Notice Paper that may be under discussion when the Speaker leaves the Chair at 6, P. M., or at the adjournment of the House, do stand first on the Orders of the following day, (1867-68) 27th Rule, 139.

11. That two days' Notice be given of Motions for introducing any new matter, (1867-68) 31st Rule, 139.

12. That a Motion may be made without Notice, by unanimous consent, (1867-68) 32nd Rule, 139.

13. That all motions must be written and seconded ; and that they be read in English and French, (1867-68) 33rd Rule, 139.

14. That a Member who has made a motion may withdraw the same by leave of the House ; such leave being granted without any negative voice, (1867-68) 34th Rule, 140.

15. That the " Previous Question " shall preclude all amendment of the main Question, (1867-68) 35th Rule, 140.

16. That a motion for commitment shall preclude all amendment of the main Question, (1867-68) 36th Rule, 140.

17. That when a motion is contrary to the Rules or Privileges of the House, the Speaker shall apprise the House thereof before the Question is put, (1867-68) 37th Rule, 140.

18. That any motion for any public aid, or charge upon the people, shall be referred to a Committee of the Whole on some future day, before any vote do pass thereon, (1867-68) 88th Rule, 145.

18½. Motions for the suspension of the 49th Rule in relation to certain petitions ; referred to Committee on Standing Orders, (1886) 92, 103, 111, 114, 130. Favorable Reports on same, 98, 117, 114, 133.

II. Decisions of the Speaker, or the House, on Questions of Order or Practice:

19. An amendment being proposed to the Question for going into Committee of the Whole on the Montreal Corporation Bill,—And objection being taken, that the same is out of order and contrary to the Rules of the House; Mr Speaker decides that the amendment is in order, inasmuch as it does not affect the rights of any individual (1867-68) 121.

20. An amendment being proposed to the Question for going into Committee of the Whole on a certain Bill,—And objection be made thereto on the ground that written notice had not been given, and that the measure was not founded on a Report from a Committee of the Whole; Mr Speaker decides that the amendment is not in order, (1867-68) 107.

21. A motion being made to re-commit the Public Lands Bill, for the purpose of leaving out the words "upon any public roads opened through the said lands in any new settlement" and inserting the words "in any locality that he shall deem suitable;" Mr. Speaker declines to receive the same, on the ground that the amendment would place the whole of the public domain at the disposal of the Executive for free grants under a Statute, (1869) 108.

22. Objection taken (at the second reading) that the Quebec Corporation Bill, is out of order, inasmuch as it is not founded on a petition; Mr. Speaker decides that it changes the mode of electing the Mayor and raises the qualification of electors, which provisions were not asked for by petition, and is therefore not in order, (1869) 200.

23. Objection taken to the Montreal Hydraulic and Dock Company Bill, (on the question for going into Committee of the Whole) that it is not founded on a petition; Mr. Speaker decides that it contains clauses which bear upon the Standing Rules of the House, and should have been asked for by petition, (1869) 199. His decision confirmed on appeal, 200.

24. A motion being made to re-commit the Quebec Corporation Bill, for the purpose of amending the second section thereof by leaving out the word "Twenty" and inserting the word "Ten", and objection being taken that the motion is not in order, no notice having been given; Mr. Speaker decides that it is not in order, (1869-70) 159.

25. Objection taken (at the second reading) that the Bill to revive the provisions of cap. 109, of the Con. Stats, for Lower Canada, respecting the payment of jurors, is not in order, inasmuch as it affects the public revenue; Mr. Speaker decides that the Bill is not in order, (1869-70) 182.

26. Objection taken to the motion for the third reading of the Quebec Corporation Bill that it is not in order; Mr. Speaker decides that it is in order, (1869-70) 163.

27. Objection taken to the motion to grant a certain sum of money to the Reporter that it is out of order; Mr. Speaker decides that it is out of order, because it requires two days' notice, and because it is the same question that has been previously put and negatived, (1869-70) 189.

II. Decisions of the Speaker, &c., on Questions, &c. :—*continued.*

28. Objection taken to the reception of a petition, that it is contrary to the Rules of this House ; Mr. Speaker decides that two days ought to elapse between the presentation and the reception of the same, therefore, it cannot now be received, (1870) 135.

29. Objection taken to the reception of a petition, that it is not in order ; Mr. Speaker decides that it cannot be received there not being three signatures subscribed on the sheet containing the prayer, (1870) 214.

30. Objection taken to a motion, for an instruction to the Committee of the Whole on certain proposed Resolutions respecting grants to aid in the construction of certain lines of railway in this Province, that it is out of order not having received His Excellency's recommendation : Mr. Speaker decides that the motion is in order, (1870) 145.

31. Objection taken (at the third reading) that the Bill to grant additional powers to the Montreal Northern Colonization Railway Company, as re-printed, contains a clause affecting the interests of the Corporation of Montreal, which was introduced in violation of the Rules of this House ; Mr. Speaker decides that the objection is not in order, (1870) 156.

32. Objection taken (on the Question for going into Committee of the Whole) to the Bill to grant additional powers to the Montreal Northern Colonization Railway Company, on the ground that no notice was given, and that there is certain matter in it which is not asked for by the petition ; Mr. Speaker decided that the objection is not in order, (1870) 143.

33. Objection taken (at the second to reading) to the Montreal Northern Colonization Bill, that it is not in order ; Mr Speaker decides that it is too late to raise the objection, (1870) 139.

34. Objection taken (at the second reading) to the Bill to amend the Gold Mining amendment Acts of 1868 and 1870,—On the ground that it ought to be considered a Private Bill ; Mr. Speaker decides that it is a Public Bill, inasmuch as it amends a Public Bill,—Further objection taken that the Bill ought to have originated in Committee, of the Whole ; Mr. Speaker decides that it ought to have originated in Committee, because it affects a portion of the public revenue, (1870) 203.

35. A motion being made to reject that part of the Fifth Report of the Standing Committee on Railways which relates to the Bill to grant additional powers to the Montreal Northern Colonization Railway Company, and objection being taken that the motion is contrary to the Rules of this House,—Mr. Speaker decides that the motion is not in order and is contrary to the 66th Rule of the House, (1870) 134.

36. Objection taken (at the second reading) to the Bill to amend the 109th Chap. of the Con, Stats., for Lower Canada, respecting the contribution by Municipalities, for the payment of Petit Jurors on the ground that it diminishes the Public Revenue, &c ; Mr. Speaker decides that the Bill is not in order, (1870) 61.

II. Decisions of the Speaker, &c., on Questions, &c. :—*continued.*

37. Objection taken to an amendment on the ground that it contains a point of law and cannot be discussed by the House ; Mr. Speaker decides that he cannot deside an exception in law ; that it is a matter to be determined by the House, (1871) 79.

38. Objection taken to a motion to refer certain petitions to the Standing Committee on Agriculture, &c., that it is not in order ; Mr. Speaker decided that the said motion is not in order, as it affects the public revenue, (1871) 138.

39. Objection taken to a motion, to refer the Return to an Address for the Petition of the Freeholders of the county of Montmagny respecting arrears due by them to the Government on the price of their lands, &c. ; Mr. Speaker decides that it is not in order, as it affects the public revenue, (1871) 139.

40. Objection taken to a motion to re-commit the Judicial and other Deposits Bill, so as to provide that interest at 4 per cent per annum be paid by the Government on moneys in their hands ; Mr. Speaker decided that it is not in order, as it affects the Revenue of the Province, (1871) 164. Another objection raised to a motion to re-commit the said Bill ; and decided to be not in order, 173.

41. Objection raised (at the second reading) to the Bill relative to arrears due upon Crown and Clergy lands, sold previously to 1st July, 1867, and to amend the Act respecting the sale and management of public lands, that it is not in order ; Mr. Speaker decides that it is not in order inasmuch as it affects the revenue and has not been recommended by His Excellency, (1871) 226.

42. A motion for referring certain documents which were not before the House decided to be out of order, (1872) 35.

43. Objection made to a motion to abolish the contribution imposed upon Municipalities under Ch. 109 of the Con. Stats. for Lower Canada, on the ground that it disposes of a revenue appropriated by statute, and is out of order ; Mr. Speaker decides that it is out of order ; his decision confirmed on appeal, (1872) 139.

44. A motion being made to resolve the House into a Committee to adopt a system of free grants of wild lands to actual settlers, &c., And objection being made that the motion is out of order, as it affects the Public Revenue ; Mr. Speaker decides that it is out of order ; his decision confirmed, on appeal, (1872) 148.

45. Objection taken to a motion to re-commit the Bill to assure the independence of the Legislature, on the ground that the same proposal had been decided adversely during the present Session ; Mr. Speaker decides that the motion is in order, (1872) 149.

46. A motion having been made to adjourn the House, and objection being taken that the motion is out of order, the House having decided yesterday, to sit until midnight this day ; —Mr. Speaker decides that the word " midnight " was inserted in the adjournment of yesterday, in error, and that a motion of adjournment is always in order, (1872) 243.

47. Objection raised (at the second reading) to the Bill to change the *Chef-lieu* of the Judicial District of Kamouraska, that it ought to have been recommended by the Lieutenant-Governor ; Mr. Speaker decides that it is out of order, (1872) 246.

II. Decisions of the Speaker, &c., on Question, &c. :—*continued.*

48. Objection made that the motion for the House in Committee on the Bill to render liable to seizure a portion of the salaries of Public Officers, is not in order, because of the order of the House to reprint the Bill which is not yet re-printed; Mr. Speaker decides that it is not in order, (1872) 260.

49. Objection taken to a motion to re-commit the Three-Rivers' College Bill; Mr. Speaker decides that the motion is not in order inasmuch as notice of the same ought to have been given, (1873-74) 91.

50. Mr. Speaker objects to a second amendment being proposed to a motion "That the Speaker do now leave the Chair" for the House to go into Committee of Supply, (1873-74) 104.

51. A motion being made to bring in a Bill respecting the right of the Council of Arts and Manufacturers to the ownership of certain property, and objection being taken that the Bill is a Private one. Mr. Speaker decides that it is a Private Bill and cannot be brought in, (1874-75) 33,

52. Objection made to a motion to concur in the Third Report of the Select Committee on Hygienic and Mortuary Statistics; Mr. Speaker decides that the adoption of the said Report would involve an expenditure of public moneys, and therefore it cannot be concurred in, (1874-75) 135.

53. Objection taken (to certain clauses of the Quebec and Lake St. John Railway Bill) that the notices are not sufficient.—Mr. Speaker decides that the notices are sufficient, (1874-75) 157.

54. Objection taken to a motion, to amend the Resolutions granting aid to Railway Companies, that it purposes to affect the public moneys of the Province; objection sustained by Mr. Speaker, (1874-75) 321.

55. Objection taken to the Bill to divide the Registration Division of Montreal into three Registration Divisions, that it ought to have originated in Committee of the Whole; Mr Speaker decides that it does not offect the public revenue, and need not have been introduced on Resolutions passed in Committee of the Whole, (1874-5) 238.

56. Objection taken to a motion, having for its object the transfer of the seat of Government to Montreal, that it is not in order,—Mr Speaker decides that it is not in order, inasmuch as it asks for a vote which would tend to affect the public revenue, (1874-5) 245.

57. Objection taken, to a motion, to adjourn the Debate on the Question for the commitment of Mr. Dansereau to the custody of the Sergeant-at-Arms, that it is not in order, the mover thereof having already spoken on the Question; Mr. Speaker decides that the motion is not in order; (1874-5) 276.

58. Objection taken, to a motion to require Mr Dansereau to answer a question which he had before refused to answer, that it is not in order the same motion having been previously made; Mr. Speaker decides that it is in order, (1874-5) 278.

II. Decisions of the Speaker, &c., on Questions, &c. :—*coutinued.*

59. Objection taken (at the second reading) that the Bill to supplement articles 648, 649 and 650, relating to the advertisement of Sheriff's sales by providing for the giving notice of such sales to hypothecary creditors, is out of order ; Mr. Speaker decides that it is out of order inasmuch as it tends to impose a tax on the people, and should have been recommended by the Lieutenant-Governor, (1875) 63.

60. Objection taken to the Bill to amend the Act incorporating the Montreal Portland and Boston Railway Co., (on the Question for going into Committee of the Whole) that it contains provisions exceeding the matter referred to in the notice given in relation to the same ; Mr. Speaker decides that the Bill should be referred to the Standing Orders Committee, as the notice referring the same had not been considered by that Committee, (1875) 146.

61. Objection taken (at the second reading) to the Bill to extend the jurisdiction of the Quebec Fire Commissioner, that it tends to increase the taxes of the people, and should have originated in Committee of the Whole; Mr. Speaker defers giving his decision till to-morrow, (1875) 159. Mr. Speaker decides that the Bill does not tend to increase the taxes, 165.

62. Objection taken to a motion to concur in the Third Report of the Standing Committeee on Industries, on the ground that the said Report recommends an expenditure of public funds; Mr. Speaker decides that the English version is not in order, (1876) 137.

63. Objection taken (at the second reading) to the Bill to define and regulate the limits of certain municipalities and parishes in the counties of Nicolet, Arthabaska and Drummond, on the ground that it is a Private one and should be dealt with as such; Mr. Speaker defers giving his decision till to-morrow, (1876) 148.

64. Objection taken(at the second reading) that the Bill to define and regulate the limits of certain municipalities and parishes in the counties of Nicolet, Arthabaska and Drummond, is a Private Bill, and ought to be dealt with as such,—Mr. Speaker ruled that the Bill is a Private Bill, and is not in order, (1876) 155.

65. Objection taken to the vote of a Member on the ground that he had called out lost and yet had voted with the yeas,—Mr. Speaker decides that the vote is valid, (1876) 156.

66. Objection taken (at the second reading) to the Bill to define and determine the limits of certain municipalities and parishes in the counties of Nicolet, Arthabaska and Drummond, that it is not in Order;—Mr. Speaker decides that it is in Order;—Objection again raised that the Bill is a Public Bill; Mr. Speaker decides that it is a Private Bill, (1876) 174. Objection again taken that the said Bill was withdrawn on Thursday last and that the one introduced since that date, has not been printed; Mr. Speaker decides that the Bill has been printed in both languages, 175.

67. Objection taken to a motion for leave to being in a Bill to divide the county of Portneuf into two registration divisions, on the ground that the time for presenting Private Bills has expired; Mr. Speaker defers giving his decision until to-morrow, (1876) 165. Mr. Speaker decides that the Bill is a Public Bill, 178.

II. Decisions of the Speaker, &c., on Questions, &c. :—*continued.*

68. Objection taken (at the second reading) to the Bill to divide the county of Portneuf into two registration divisions; on the ground that it affects the Public Revenue and should have been recommended by His Excellency the Lieutenant-Governor, (1876) 185. Mr. Speaker decides that it does entail an expenditure of public money and is therefore not in order, 187.

69. The House being in Committee of the Whole, and objection being taken to a proposed amendment on the ground that it is not covered by the notices required by the rules of the House; the Chairman left the Chair to submit the point of order to Mr. Speaker who ruled that the amendment is not covered by the notices, but is nevertheless in order, and conformable to practice, (1876) 131.

70. A motion being made to read the other orders, and objection taken that a motion to read the other orders cannot be made when a Question is under debate; Mr. Speaker decides that the motion is in order, (1876) 175.

71. Notice being taken that a certain Member had signified his intention to abandon a Bill; and the Question being raised as to whether he had a right to do so or not; Mr. Speaker ruled that a Bill which has been abandoned by its promoter belongs to the House and can be taken up by any other Member, (1876) 181.

72. Objection taken to a motion for leave to being in a Bill on the ground that the Bill should not be presented as a Public Bill,—Mr. Speaker overruled the objection, (1877-78) 23.

73. Objection taken to the vote of a Member on the ground that he was not present when the motion was read; Mr. Speaker sustained the objection, (1877-78) 98.

74. Objection taken to a motion to transfer the seat of Government to Three-Rivers; Mr. Speaker ruled that as this motion would involve an expenditure of Public money, it is not in order, (1877-78) 153.

75. Objection taken to motions for the remission of Fees paid an certain Bills that they are not in order,—Mr. Speaker ruled, that they are not in order, (1877-78) 189, 199, 200.

76. Objection taken to a motion to amend the Quebec License Act, on the ground that it increases the burdens of the people.— Mr. Speaker sustained the objection, (1877-78) 211.

77. Objection taken to a motion for the second reading of a Bill, on the ground that the Debate had commenced on the previous day and was not adjourned;—Mr. Speaker ruled that the proceedings were not adjourned, but merely suspended, (1877-78) 142.

78. Objection taken (at the second reading) to the Bill, to permit of the establishment of Mutual Insurance Companies, under the control of and guarenteed by Municipalities, that it ought to have been introduced by Message from the Lieutenant Governor,—Mr. Speaker ruled that the Bill is not in order, as it imposes new burdens on the people and should have been introduced by Message, (1877-78) 81.

II. Decisions of the Speaker, &c., on Questions, &c. :—*continued.*

79. Notice being taken that two Members had voted both for and against a motion, and objection being taken that a Member has no right to enquire how honorable members had voted,—Mr. Speaker ruled that the objection cannot be now raised, the votes having already been recorded, (1877-78) 115.

80. Objection taken to a motion to request General Seymour to attend, before the Committee on Public Accounts, and give information on the location of the Railway between Maskinongé and Montreal, on the ground that it does not contain an instruction to the said Committee,—Mr. Speaker decides that it is not in order, (1877-78) 120.

81. Objection taken to a motion for the repeal of the Act creating District Megistrates, on the ground that a Bill on the same subject is now before the House; objection overruled by Mr. Speaker, (1877-78) 122.

82. Objection taken (at the second reading) to the Bill to amend the various Acts relating to the Quebec North Shore Turnpike Roads, that it imposes a new tax upon the people, and should have been brought in upon a Message from the Lieutenant-Governor,—Mr. Speaker ruled that it is not in order, (1877-78) 177.

83. Objection taken to a motion to instruct the Private Bills Committee to add a preamble to a certain Bill, after the said Committee had reported upon the Bill, that it is contrary to the rules of this House,—Mr. Speaker sustained the objection, (1877.78) 190.

84. Objection taken to a motion to receive a petition and to suspend the rules in relation thereto, on the ground that no motion for the suspension of the rules can be entertained unless referred to the Committee on Private Bills, or reported upon by two or more Committees,—Mr. Speaker sustained the objection, (1877-8) 189. Question proposed that the above motion be referred to the Standing Orders and Railway Committees, objection raised that it is not in order,—Mr. Speaker ruled that it is in order; motion negatived, 202.

85. A motion being made to admonish an Honorable Member of the House for having refused to withdraw unparliamentary expressions; an objection raised that no proceeding can be taken on words supposed to be spoken as they were not taken down in writting,—Mr. Speaker ruled that as immediate action was taken it was not necessary to have the words entered in the Journals; his decision confirmed on appeal, (1877-8) 139.

86. A motion being made that this House respectfully expresses its opinion, that considering the prospect of the abolition, at an early date, of the Legislative Council, it is not desirable to fill the vacancies now existing &c.; Objection taken that this motion contravenes the provisions of sec. 75 of the B. N. A. Act, 1867,—Mr. Speaker overruled the objection; Objection again taken that the House had already expressed its opinion on a similar subject, during the present session,—Mr. Speaker sustained the objection, (1877-8) 164.

II. Decisions of the Speaker, &c., on Questions, &c. :—*continued.*

87. A statement being made in the House that a Member had acted as Director and Vice-President of the Laurentian Railway in virtue of a qualification received from J.-Bte. Deslongchamps, and a motion being made to refer the said matter to a Select Committee, (1877-78) 173. Objection raised that a question of Privilege cannot be referred to a Select Committee,—Mr. Speaker defers giving his decision till this evening; objection withdrawn, 174.

88. Objection taken to a motion (in amendment to a motion to adjourn the House) that this House desires firmly and emphatically to declare that it has not and cannot have confidence in any administration which may be substituted for the one dismissed unless such administration be a strong and efficient one choson from the party represented by the majority in this House, on the ground that it alludes to the dismissal of the members of the Government, and there being no documents before the House relating to that subject, it is not in order; Further objection that the main motion is not in order, no notice having been given of the same; Mr. Speaker ruled upon the first objection that the matter is before the House, and upon the second objection, that a motion to adjourn the House is always in order; Further objection that no amendment can be moved to a motion to adjourn the House; Mr. Speaker overruled the objection; Further objection that the amendment has no reference to the main motion; Mr. Speaker ruled that he had already given his decision on this objection, (1877-8) 219.

89. A Committee which had just been named by the House report the draft of an Address; objection taken that this Committee cannot report as the House did not adjourn to allow the Committee to meet,—Mr. Speaker overruled the objection; his decision confirmed, on appeal, (1877-8) 220.

90. Motion proposed for an Address to His Excellency the Governor General on the subject of the dismissal from office of the de Boucherville Cabinet; objected to on the ground that the proceedings of the House and Debates on Questions cannot be suspended to discuss questions of Privilege; Mr. Speaker over-ruled the objection; Further objection, that the motion tends to censure the conduct of the Lieutenant-Governor; over-ruled by Mr. Speaker, (1877-8) 222.

91. Objection taken to a motion, for an Address to the Lieutenant-Governor, representing that the Cabinet of which Honorable Mr. Joly is the chief was defeated three different times during one sitting by majorities varying from 20 to 22, and regretting that the advisers of his Excellency persist in retaining power against the will of the majority of this House and of the country, on the ground that it is contrary to the constitution; Mr. Speaker overruled the objection; his division confirmed on appeal, (1877-8) 227.

92. Objection taken to an amendment, on the ground that it contains expressions and principles set forth in the main motion and in the amendment; Mr. Speaker overruled the objection; His decision confirmed on appeal, (1878) 8.

II. Decisions of the Speaker, &c., on Questions, &c. :—*continued.*

93. A motion being made, in amendment to a question of Supply, that the demand of $30,000 for School Inspectors is a violation of the political programme of the Government and an insult to the electors; another amendment, that this sudden political change deserves the condemnation of the Members of this House, (1878) 79. Objection raised that two amendments cannot be moved to the question for concurrence in Supply Resolutions; Mr. Speaker overruled the objection; last amendment negatived; two other amendments proposed, and objected to on the ground, that they would delay the progress of the Committee on Supply.—Mr. Speaker sustains the objections, (1878) 80, 81.

94. A Member states that he had been requested to present a petition alleging certain facts with respect to the conduct of an honorable Member which are contrary to the rules and privileges of this House; objection taken that this proceeding is not in order; Mr. Speaker sustained the objection. Objection again taken that a motion being now under Debate a Question of Privilege cannot be raised until the Debate has ended; Mr. Speaker sustained the objection, on the ground that the Question of Privilege now raised has no reference to the motion under Debate, (1878) 69.

95. Objection taken (at the second reading) to the Bill for the suppression of Party Processions, on the ground that its matter is not within the jurisdiction of this House; Mr. Speaker overruled the objection, (1878) 96.

96. Objection taken, that the motion for the reception of the petition complaining of the election and return of Arthur Turcotte, Esquire, is not in Order, (1878) 99. Mr. Speaker overruled the objection; motion negatived, 100.

97. The Honorable Mr. Chapleau submitted as a Question of Privilege the fact that the writ of Election for Chambly was addressed to a person who had not, under the circumstances, the qualification necessary to enable him to act as Returning Officer in the said Election, and that it is urgent to decide this Question before the person declared elected takes his seat in the House; Objection taken to the discussion of this question, because there is nothing before the House to show that it is urgent to take it into consideration; Mr. Speaker ruled that there is nothing in the Question submitted, to show that there is any urgency in bringing it before the House, (1879) 22.

98. Motion that the Clerk of the Crown in Chancery do appear before the House with the Commission appointing Moïse Bouthillier, Esq., Returning Officer for the Electoral District of Chambly; objected to because it interrupts the Debate on the proposed Address in answer to the speech from the Throne; Mr. Speaker decides that the motion not been urgent the Debates cannot be interrupted thereby, (1879) 23.

99. Motion that there is amidst the Members sitting in this House a person called Raymond Prefontaine Esq. who appears not to have been elected on the very face of the commission addressed to Moïse Bouthillier, Esq., who made the return of a pretended election of a Member for Chambly; that the said person is now within the precincts of this House contrary to its privileges; objected to on the ground that there is nothing to show the urgency of submitting the question to the House; Mr. Speaker sustained the objection; his decision appealed from and confirmed, (1879) 24.

II. Decisions of the Speaker, &c., on Questions, &c. :—*continued.*

100. Objection taken to a motion for the House in Committee to consider certain proposed Resolutions relative to the attempt made by the Federal Government to dismiss the Lieutenant-Governor, on the ground that this House has no right to censure the Federal Government, and that any motion tending to convey such censure is not in order; Mr. Speaker ruled that it is in order, (1879) 48. His decision appealed from and confirmed, 49.

101. Objection taken (in Committee of the Whole) that a certain Resolution is not in order; Mr. Chairman ruled that it is in order; his decision submitted to the House, and confirmed, (1879) 65, 67.

102. Objection taken (in Committee of the whole) that a certain proposed amendment it is not in order; Mr. Speaker ruled that it is not in order; his decision submitted to the House and confirmed, (1879) 66.

103. Objection taken that a motion, to expunge certain entries from the Journals, is not in order; Mr. Speaker ruled that it is in order, (1879) 82.

104. Objection taken to the Bill to annex a portion of Notre-Dame du Portage to the county of Kamouraska, on the ground that it is a Private; Bill Mr. Speaker ruled that it is a Public Bill, (1879) 116.

105. Objection taken to a question respecting the distribution of moneys to be voted for colonization; Mr. Speaker ruled that the question cannot be put, (1879) 141, 151.—That it is not in order, 169.

106. Objection taken that the question respecting the dismisal of J. C. Bachand is not in order; Mr. Speaker ruled that it is not in order, (1879) 149. Similar proceedings respecting the dismissal of Hippolyte, Corneillier 150.

107. Motion for an Address for all correspondence between the Government and Dr. Taschereau, Coroner of the district of Beauce since 2nd March, (1878.) Amendment that the mover gives no sufficient reasons to warrant the House in incurring the expense which such Address would entail; objection taken that this amendment is not in order; Mr. Speaker ruled that it is not in order, (1879) 152.

108. Objection taken to a motion to re-commit the Laprairie Turnpike Road Company Bill, on the ground that it is the same as the one on which the House had already voted during this sitting; Mr. Speaker defers giving his decisions until Monday next. (1879) 165. Mr. Speaker overrules the objection, 168.

109. A motion being proposed that the orders be not called, but that this House approves of the policy of economy followed up to this time by the Government; objection taken that this motion is not in order; Mr. Speaker ruled that it is in order, (1879) 182.

110. Previous Question moved; objection taken that it is not in order,—Mr. Speaker ruled that it is in order (1879,) 182. Previous Question carried; objection taken that the mover and seconder could not vote in the affirmative,—Mr. Speaker ruled that they could vote as they pleased 188.

II. Decisions of the Speaker, &c., on Questions, &c. :—*continued.*

111. Objection taken that the Question respecting the dismissal of Polydore Langlois, is not in order, and that any demand respecting the dismisal of a public employee should be made by an Address to the Lieutenant-Governor,—Mr. Speaker ruled that it is not in order; similar proceedings respecting the dismissal of F. M. Dérome, and J. A. Rouleau, (1879) 205.

112. A motion being made for the appointment of a Select Committee to enquire into the manner in which the Treasury office is managed with respect to Licenses; it is moved in amendment that the said Question be referred to the Public Accounts Committee; objection taken that this amendment is not in order,—Mr. Speaker defers giving his decision till tomorrow (1879) 209.—Mr. Speaker ruled that the amendment is in order, 214.

113. Motion (in amendment to a question for the concurrence in certain Resolutions relative to the Quebec, Montreal, Ottawa and Occidental Railway) that in making the arrangements for the construction of the loop-line at Three-Rivers, the Government did not deserve the confidence of this House; objected to on the ground that it had already been decided during this Session; Mr. Speaker ruled that it is not in order, (1879) 272.

114. Motion for the House in Committee to enquire into the facts and circumstances connected with the awarding of a contract for the placing of nut-locks on the Q. M. O., & O. Railway; objection taken that this Question has already been decided during the present Session; Mr. Speaker ruled that it is not in order, (1879) 300.

115. Objection taken to a proposed amendment to a Bill on the ground that it has no connection with the same; Mr. Speaker sustains the objection; his decision appealed from, and confirmed, (1879 206.

116. Motion to adjourn the House from the 2nd September to the 28th October; objection taken that this motion is not in order; Mr. Speaker ruled that it is in order. Two amendments proposed, both of which are overruled by Mr. Speaker, (1879) 349. Motion to adjourn the House agreed to, 350.

117. Objection taken that an amendment is not in order in as much as it is an amendment to a second amendment; Mr. Speaker overruled the objection, but on referring to May he ruled that the said amendment is not in order, (1879) 355.

118. That (in amendment to the question for going into Committee on certain Resolutions respecting the Quebec, Montreal, Ottawa and Occidental Railway) the legislation proposed by said Resolutions is censurable, because it would have for effect to substitute the administrative for the judicial power, &c., (1879) 267.

119. A motion being made, in amendment to the Question for going into Committee to consider Resolutions respecting Stamps, that instead of imposing new burdens upon the people, it would be good policy to abolish unnecessary expenses, such as those caused by the Legislative Council,—Mr. Speaker ruled that the motion is not in order, (1880) 50.

II. Decisions of the Speaker, &c., on Questions, &c. :— *continued.*

120. A Member rose in in his place and requested leave to make a declaration relative to the Reply to a Question put in this House on the tenth instant, (1880) 75. Objection taken that this request is not in order ; Mr. Speaker ruled that it is not in order, 76.

121. A motion being made, in amendment to the Question for going into Committee of Supply, that considering the finances of the Province are in a yet more unfavorable position than they were two years ago, and the Members of the present Cabinet having then voted to reduce the salary of the Lieutenant Governors's secretary and aide-de-camp, &c. ; this House declares that the Members of the present Cabinet having thus shown their want of sincerity, deserve the censure of this House, &c.,—And objection being taken that this motion is not in order,—Mr. Speaker ruled that it is not in order, (1880) 158.

122. Motion to refer a petition to a Select Committtee ; objection taken that it involves an expediture of Public Money and should have been recommended by the Lieutenant Governor,—Mr. Speaker ruled that it is not in order, (1880) 210.

123. Objection taken to a motion in amendment to the Question for second reading of the Bill to authorize the consolidation of the General Statutes of the Province, that in the actual state of our finances it would not be wise to vote a measure which would involve an expenditure of more than $60,000, (1880) 117.—Mr. Speaker ruled that the amendment is not in order, 118.

124. Objection taken to a motion for the reception of a petition, on the ground that it would involve an expenditure of Public Money,—Mr. Speaker ruled that the petition cannot be received, (1880, 219.

125. A motion being made to re-commit a Bill and instruct the Committee to make a Report,—Mr. Speaker ruled that the motion is not in order, (1880) 233.

126. Objection taken (at the second reading) to the Bill relating to municipal taxes, on the ground that it implies the levying of taxes and should have been recommended by a Message from the Lieutenant-Governor,—Mr. Speaker defers giving his decision until to-morrow, (1880) 237.—Mr. Speaker ruled that the Bill is not in order, 269.

127. An amendment moved at the third reading of the Supply Bill, that an Address be voted to His Honor the Lieutenant-Governor praying him to cause to be carried out the decision of the Joly Government by which the Special Tax for building the Kamouraska Court House, was to cease, (1880) 260.—Mr. Speaker ruled, upon objection, that the amendment is not in order, 261.

128. A motion being made in Committee to adjourn the House, Mr. Speaker resumed the Chair and ruled that the motion is not in order; another motion being made (before Mr. Speaker had left the Chair) to adjourn—Mr. Speaker ruled, upon objection, that as he had resumed the Chair only on a question of order, the motion to adjourn is not in order, (1880) 272.

129. Various decisions given in Committee by the Chairman, and appealed from to the House ; Mr. Speaker sustained the Chairman's ruling, (1880) 272.

II. Decisions of the Speaker, &c., on Questions, &c. :—*continued.*

130. Objection taken that the Report of the Committee on Resolutions respecting the Registration Division of Three-Rivers, cannot be received, inasmuch as public notice thereof should have been given,—Mr. Speaker ruled that the Resolutions are not in order; his decision appealed from, and not confirmed by the House, (1880) 277.

131. Motion to instruct the Committee to which was referred the Bill to complete the property qualification of Members of the Legislative Assembly of Quebec, to report the said Bill,—Mr. Speaker ruled upon objection, that the motion is not in order; motion for the House again in Committee,—Mr. Speaker ruled that the motion is not in order, (1880) 286.

132. Objection taken (at the second reading) to the Bill respecting the Registration Division of Three Rivers that it is not in order, inasmuch as it is a Private Bill and should come within the purview of the 51st Rule,—Mr. Speaker ruled that it is not in order, (1880) 291,

133. Motion for an Address respecting D. Z. Gaultier who acted as Crown Prosecutor in the district of Richelieu in 1880-81, objected to on the ground that it contains an affirmation of facts which is not correct:—Mr. Speaker ruled that it is not in order, (1881) 139.

134. Motion in amendment to the Question for concurrence in a Supply Resolution, that the House regrets that nothing has been done to render the system of School Inspection more effective; a second amendment moved and agreed to; another amendment proposed and objected to on the ground that it is in substance the same as the amendment to the main motion, (1881) 191. Mr. Speaker ruled that this amendment is not in order, 192. Another amendment proposed and the same overruled by Mr. Speaker, 192.

135. A motion being made to postpone the order for the House in Committee on a certain Bill; two amendments proposed thereto; last one objected to on the ground that it does not flow from the amendment to the main motion,—Mr. Speaker ruled that the last amendment is not in order, (1881) 197.

136. Motion to adjourn the Debate on a certain Question, negatived, (1881) 254, 256.—Ruled out of order, 258.

137. Motion that during the remainder of the Session Government Orders shall have precedence; an amendment proposed, that the House shall decide upon all measures introduced during this Session, before the prorogation,—Upon objection Mr. Speaker ruled, that the amendment is not in order, (1881) 250.

138. Various amendments to Questions for the reception of, or concurrence in Supply Resolutions, negatived, (1881) 253, 254.

139. Objection taken to a motion to adjourn the House; Mr. Speaker ruled that the motion is in order, (1881) 256.

140. Objection taken to a motion to suspend for the present Session a portion of the 51st Rule of this House,—Mr. Speaker overruled the objection, (1881) 53.

II. Decisions of the Speaker, &c., on Questions, &c. :—*continued.*

141. Objection taken to a motion for the House in Committee to consider certain proposed Resolutions respecting the *chef-lieu* of the Judicial District of Kamouraska, on the ground that this day not being a Government day, the unanimous consent of the House should be obtained,—Mr. Speaker defers giving his decision until to-morrow, (1881) 58. Mr. Speaker overruled the objection, 62.

142. Objection taken, to a motion to bring in a Bill to change the *chef-lieu* of Kamouraska based upon Resolutions reported from a Committee of the Whole, on the ground that the same were not read a second time,—Mr. Speaker sustained the objection.—That the Bill has no title, and is not in accordance with the 39th Rule—That no notice was given,—Mr. Speaker overruled the objections, (1881) 88.

143. Objection taken (at the second reading) to the Bill to change the *chef-lieu* of the District of Kamouraska, on the ground that the Resolutions upon which it is based were not recommended by a written Message from the Lieutenant-Governor,—Mr. Speaker defers giving his decision until to-morrow, (1881) 96.—Mr. Speaker overruled the objection, 99. Another objection raised on the ground that the Bill contains provisions which relate to Private Bills,—Mr. Speaker defers giving his decision until to-morrow, 100.—Mr. Speaker overrules the objection, 103.

144. Objection taken to a motion to refer the Resolution of the Committee of the Council of Public Instruction to the Private Bills Committee,—Mr. Speaker ruled that the motion is not in order, (1881) 104.

145. Objection taken to the Laval University Bill on the ground that it tends to modify a Royal Charter &c.,—Mr. Speaker overruled the objection, (1881) 181.

146. Objection taken to a question respecting the construction of a railway from Woodstock to Riviere-du-Loup, on the ground that it contains a statement of facts which is in contravention of the 29th Rule of this House,—Mr. Speaker sustained the objection, (1881) 211.

147. Objection taken (at the second reading) to the Bill to confirm certain powers to the Bell Telephone Company of Canada, that it is a Private Bill, and the notices have not been given,—Mr. Speaker ruled that the objection is ill-founded, (1881) 216.

148. Two amendments proposed to a motion to concur in a Supply Resolution, and the second one objected to as not being in order,—Mr. Speaker ruled that it is in order, (1881) 220.

149. Motion for a Committee of the Whole on the Bill to ratify by-law, No. 25. of the town of St. Henri ; amendment proposed to refer the said Bill back to the Private Bills Committee:—Mr. Speaker ruled that the amendment is not in order, (1881) 223.

150. Objection taken to a motion to refer back the Bell Telephone Company Bill to the Private Bills Committee, because no notice of the same had been given,—Mr. Speaker ruled that it is not in order, (1881) 231.

II. Decisions of the Speaker, &c., on Questions, &c. :—*continued.*

151. Objection taken that the Hon. Member for Portneuf, has no right to speak on subjects which are irrelevant to the Question,—Mr. Acting Speaker sustained the objection, (1881) 257.

152. Motion to re-commit certain Resolutions respecting the Quebec, Montreal, Ottawa and Occidental Railway, and the ratification of certain agreements in connection therewith, with an instruction to amend the same. Objection taken that it does not contain a preposition which emanates from the main motion,—Mr. Speaker ruled that it is in order, (1881) 263.

153. Objection taken that certain amendments to the question for receiving the Report on a Supply Resolution, are not in order, inasmuch as they are irrelevant to the main motion,—Mr. Speaker defers giving his decision until the next sitting, (1881) 267. Mr Speaker overrules the objection, 270.

154. Objection taken to the Bill to annex a portion of the parish of St. Calixte to the parish of St. Théodore, that it is a Private Bill,—Mr. Speaker ruled that it is a Private Bill, or at most a hydrid Bill, (1881) 275. Similar proceeding with regard to the Bill to detach certain islands from the parish of Varennes, and also the Bill relating to the Parish of St. Moïse, 289.

155. Motion, that it appears by the Votes and Proceeedings of the Council, that the Bill to abolish the property qualification of Members has been rejected ; that this House regrets the interference of the Council in the solution of a question which affects above all the elective branch of the Legislature. (1881) 295, Objection taken that this motion is not in order,—Mr. Speaker defers giving his decision until the next sitting, 296, Further consideration of the Question ; objection taken that Mr. Speaker has not yet given his decision,—Mr. Speaker ruled that there is no longer ground for the Question of order, on which he was called to give his decision, 306.

156. Mr. Speaker's attention being drawn to the Report of a Committee which suggested that every Bill should, after its first reading, be referred to the Committee on Legislation ; and the House being requested to act in accordance with such Report ; Objection taken that this Report should not be interpreted in such manner as to be applied before the termination of the codification—Mr. Speaker set aside the objection, (1882) 43.

157. A Member having declared from his seat in the House, that he is informed that whilst the negociations were going on between the Government and the Allan-Rivard Syndicate for the sale or lease of the Quebec, Montreal, Ottawa and Occidental Railway, Mr. L. A. Sénécal proposed that a certain sum of money be paid to him as a personal profit ; moves that a Select Committee be appointed to enquire into the facts respecting the said declaration ; objection taken that this motion was out of order no notice having been given,,—Mr. Speaker overruled the objection, (1882) 91. Motion negatived, 95,

II. Decisions of the Speaker, &c., on Questions, &c. :—*continued.*

158. A Member having declared from his seat in the House that he is informed that the Honorable the Commissioner of Crown Lands misinformed the House when he declared that a note or cheque of Mr. Sénécal had been given to Charles de Molon without his knowledge or consent ; moves that the said declaration be referred to a Select Committee ; objection taken that this motion is not in order,—Mr. Speaker defers giving his decision until a future date, (1882) 100. Mr, Speaker's decision ; The Honorable the Commissioner re-affirms the truth of his former statement, 102. An amendment proposed that this House having full confidence in the written declaration of the Honorable the Commissioner, the Orders of the Day be called ; agreed to, 103.

159. Objection taken (at the second reading) to the Bill to order and confirm the sale of a portion of the Quebec, Montreal Ottawa and Occidental Railway,—that it contains clauses which relate to private interests and should form the subject of private legislation, (1882) 132. Mr. Speaker decides that the Rules respecting Private Bills should not apply to the present case and allows the Bill to be read a second time, 133.

160. Objection taken that a certain amendment is not in order inasmuch as it affirms a fact which is not regularly before the House,—Mr. Speaker sustained the objection, (1882) 283.

161. Objection taken to the Report of the Committee of the Whole House on the Bill to amend the Quebec Election Act, because the amendments made are altogether foreign to the Bill,—Mr. Speaker sustained the objection, (1882) 298.

162. That this House regrets that the Government has not conducted the negociations for the sale of the Quebec, Montreal, Ottawa and Occidental Railway officially, &c., (1882) 140.

163. Objection taken at the second reading of the Bill to provide for the final settlement of the Common School Fund, that it is not based on Resolutions adopted in Committee of the Whole,—Mr. Speaker defers giving his decision until a future sitting, (1883) 45.

164. Objection taken that certain proposed Resolutions respecting the maintenance of Common Gaols are not in order, inasmuch as there is a Bill before the House, standing for its second reading, having reference to the same subject,—Mr. Speaker ruled that the objection is well taken, (1883) 48.

165. Objection taken to a motion to re-commit the Petition of Right Bill,—that notice of the same had not been given; Mr. Speaker ruled that the motion is in order, (1883) 82.

166. Objection taken (at the third reading) to the Bill to aid the maintenance of Common Gaols,—that it should have been recommended by Message from His Honor the Lieutenant-Governor ; Mr. Speaker ruled that His Honor's recommendation had been given, (1883) 93.

167. Objection taken that the Estimates not being transmitted by Message, cannot be taken into consideration, (1882) 96. Mr. Speaker sustained the objection, 97.

II. Decisions of the Speaker, &c., on Questions, &c. :—*continued.*

168. Objection taken that the names of certain Members should be registered with the nays, inasmuch as they had asked the division when Mr. Speaker had decided that the yeas had it,— Mr. Speaker ruled that the objection could not be maintained, (1883) 106.

169. Amendment proposed, at the 3rd reading of the Bill to incorporate the St Lawrence and Témiscouata Railway Company, that same be re-committed and amended,—Objection taken that a part of said amendment is not in order; Mr. Speaker ruled that it is not in order, (1883) 138.

170. Motion to refer the Bill respecting the Notarial Profession to a Special Committee,—objected to on the ground that it indicates the names of the Members without the required notice having being given;—Mr. Speaker defers giving his decision, (1883) 144. Mr. Speaker sustained the objection, 145.

171. A certain expression made use of in the House is entered in the Journals,—Mr. Speaker ruled that although the expression is rather too strong, yet he does not think he is obliged to call the Member, who used it, to order, (1883) 164.

172. Objection taken (at the third reading) to the Bill to incorporate the town of Montmagny, on the ground that the petition on which it is based, is claimed to be forged, and is referred to the Committee on Privileges and Elections, (1883) 239. Withdrawn, 241.

173. Objection taken in Committee to a certain section of a Bill on the ground that it contains provisions beyond the powers granted to Provincial Legislatures; Mr. Chairman ruled that said clause may be taken into consideration,—and the Chairman's ruling being appealed from; Mr. Speaker ruled that it is not within the province of the Speaker to decide upon questions of constitutional law, (1883) 243.

174. Objection taken (at the third reading) to the Bill to incorporate the General Colonization and Industrial Enterprise Company,—that it is not founded on a petition preceded by the required notices, (1883) 254.

175. A motion being made, in amendment to the Question for the House in Committee of Supply, and the same being put and negatived; another amendment is proposed, but objected to on the ground that no second amendment can be proposed.—Mr. Speaker ruled, that the objection is valid, (1883) 257.

176. Several objections taken in Committee are reported to the House and decided by Mr. Speaker, (1883) 257, 258, 259.

177. Objection taken to a motion to adjourn the House.—Mr. Speaker ruled that the motion cannot be taken into consideration, (1883) 259.

178. Objection taken that the motion for the election of a Speaker was not in order, inasmuch as the Members who proposed it had not been previously presented to the House,—The Clerk of the House ruled that it was in order, (1884) 12.

179. Objection taken to a motion for the adjournment of the Debate on a certain Question,—Mr. Speaker ruled that it is not in order, (1884) 74.

II. Decisions of the Speaker, &c., on Questions, &c. :—*continued.*

180. Objection taken that a certain motion is not in order because it refers to documents which are not before the House,—Mr. Speaker overruled the objection, (1884) 75.

181. Objection taken to the Grand National Lottery Bill,—that it is contrary to law; Mr. Speaker over-ruled the objection, (1884) 81.

182. Objection taken to the Bill respecting vehicles used for winter roads, on the ground that it belongs to the category of Private Bills; Mr. Speaker over-ruled the objection, (1884) 108.

183. A Member having addressed the House on a certain question and having permitted several other Members to speak thereon, maintained that he still had the floor,—Mr. Speaker ruled that he is precluded from again addressing the House upon the said question, (1884) 140. His decision appealed from and confirmed by the House, 140.

184. A motion being offered to postpone the second reading of a Bill six years; it was proposed in amendment to leave out the words "six years" and insert the words "three months," and objection being taken that this amendment is not in order because it has the same end in view,—Mr. Speaker ruled that the amendment is in order, (1884) 160.

185. Objection taken to a question respecting the Notarial Tariff, on the ground that it expresses an opinion on a debatable point,—Mr. Speaker ruled that the question cannot be allowed, (1884) 168.

186. Objection raised to a motion, that a Select Committee be appointed to enquire into the claims of D. Z. Gaultier on the ground that it relates to a matter which is not within the province of this Legislature.—Mr. Speaker defers giving his decision until tomorrow, (1884) 169. Mr. Speaker overruled the objection, 183.

187. Objection taken to the Bill to amend the Act incorporating the Union Jacques Cartier Railway Company, on the ground that it relates to Bills within the jurisdiction of the Dominion Government,—Mr. Speaker defers giving his decision until tomorrow, (1884) 177. Mr. Speaker rules that this being a question of law, he cannot be called upon to decide it, 185.

188. Objection taken that the Honorable Member for St. Hyacinthe, having already expressed his opinion on a certain amendment, has not the right to discuss the question generally, but only in explanation, (1884) 200. Mr. Speaker sustained the objection, 201.

189. Objection taken to a certain portion of a motion, inasmuch as it does not contain a correct recital of facts, (1884) 220. Mr. Speaker ruled that it is not within his province to pronounce on the question, 222.

190. Objection taken to an amendment offered to an amendment to a motion, that the office of General Superintendent of Colonization Works be abolished, on the ground that no amendment can be offered to an amendment which proposes to leave out all the words of the main motion; Mr. Speaker overruled the objection; another objection taken that the amendment is not affirmative but supplicatory, (1884) 274. Mr. Speaker overrules the objection, 275.

II. Decisions of the Speaker, &c., on Questions, &c. :—*continued.*

191. Objection taken, (at the second reading) to the Bill respecting winter vehicles in certain counties, on the ground that it is a Private Bill,—Mr. Speaker defers giving his decision until tomorrow, (1884) 286. Mr. Speaker ruled that it is a Public Bill, 304.

192. Objection taken to a motion, that Mr. Speaker do issue his warrant for a new Writ of Election, on the ground that it is within the province of the Speaker only to order the proceedings to be followed in such case; Mr. Speaker overruled the objection, (1884) 286.

193. Objection taken to the vote of the Hon. Member for Gaspé, on the ground that the Bill against which he has just voted having for its object the abolition of the office which he fills, he has the direct pecuniary interest provided against by Rule, 16. (1884) 287. Mr. Speaker states that he will propose the question whether the vote should be disallowed, 288.

194. Names of Members submitted to form a Select Committee; objected to by five Members; Mr. Speaker ruled that the objection has been taken too late; (1884) 358. His decision appealed from and confirmed by the House, 359.

195. A motion being made that a Sessional order of this House be rescinded and repealed, that henceforth to the end of the Session there be two sittings each day, and an amendment offered that the Orders of the Day be taken up; objected to because by this proceeding Public Orders cannot be taken up this day; Debate thereon adjourned, (1884) 369.

196. Objection taken that it was irregular to take the "yeas" and "nays" on a motion which Mr. Speaker had declared adopted, but that the same should be entered as carried on division,—Mr. Speaker ruled that a division cannot now be taken nor should an entry be made that the motion was carried on a division, (1885) 56.

197. Objection taken to a second amendment to the question for an Address to the Lieutenant-Governor respecting the rebellion in the North-West, on the ground that it repeats under another form the idea contained in the main motion,—Mr. Speaker overruled the objection, (1885) 125.

198. Objection taken that a certain motion is not in order, inasmuch as it was not all contained in the paper placed in the Speaker's hands,—Mr. Speaker sustained the objection, (1885) 135.

199. Mr. Speaker declines to put the question on a motion, which he declares is contrary to a constitutional provision regulating the procedure of the House, (1885) 159.

200. Objection taken to a question respecting the indemnity to Members,—that it is contrary to rule 29; Mr. Speaker defers giving his decision till a later date, (1885) 120. Mr. Speaker ruled that the question in its present shape is contrary to parliamentary rules and practise, 172.

201. Objection taken to a motion for the substitution of one Member instead of another as promoter of a Bill, on the ground that no notice had been given—Mr. Speaker defers giving his decision until a later date, (1885) 174, 177. Mr. Speaker overrules the objection, 177. 179. Sustains the objection, 180.

II. Decisions of the Speaker, &c., on Questions, &c. :—*continued.*

202. Mr. Speaker ruled that the Bill to annex a certain portion of the township of Tring to the parish of Sacré Cœur de Jésus, Broughton is a Private Bill, (1885) 206.

203. Objection taken (at the second reading) to the Bill respecting the Petition of Right, on the ground that the consent of the Crown was necessary,—Mr. Speaker overruled the objection, (1885) 220.

204. Objection taken (at the second reading) to the Bill respecting vehicles for winter roads, on the ground that it is a Private Bill, (1885) 197.—Mr. Speaker ruled that the objection raised is well taken, 240.

205. Question proposed, that seeing there is urgency the Bill respecting Partnerships be forthwith passed through all its stages; objection taken that this motion is not in order,—Mr. Speaker overruled the objection, (1885) 297.—Similar proceedings with respect to the Bill for the better regulation of burials; Mr. Speaker overruled the objection, 298.

206. A Member having risen in his place to address the House, and objection being taken that the Honorable Member could not speak before Mr. Speaker had put the question to the House,—Mr. Speaker overruled the objection, (1886) 13.

207. Motion for a Return of all outstanding claims against the Provincial Treasury, to date in each department; amendment proposed, that the words "giving a statement of the real debt of the Province," be inserted instead thereof; objection taken that no notice was given,—Mr. Speaker overruled the objection, (1886) 58. Another amendment proposed and agreed to, 59. Another amendment proposed; upon objection taken, Mr. Speaker ruled that it is in order, 59. Amendment negatived; another amendment proposed and negatived, 60. Main motion as amended agreed to, 61.

208. Mr. Speaker's attention having been called to the fact that the Second Report of the Committee on Public Accounts embodied a Report made during last Session by a similar Committee, states that he is of opinion that the Report should not be considered as an instance forming order, nor be hereafter referred to as a precedent, (1886) 75.

209. Mr. Speaker, being asked whether a Standing Committee, can appoint a sub-committee and whether such sub-committee can appoint stenographers, ruled that the Committee on Public Accounts had the right to appoint a sub-committee, but had no power to employ stenographers, (1886) 87.

210. Mr. Speaker's attention being called to the fact that the Agenda-paper did not contain the Special Order concerning the execution of Louis Riel,—that the adjournment for want of a Quorum, had not, under the circumstances, the effect of setting aside this Special Order, and Mr. Speaker being requested to declare the Agenda-paper incorrect, ruled that the said Special Order was superseded by the adjournment of the House, and properly disappeared from the Agenda-paper, (1886) 116. On motion of the Hon. Mr. Taillon the said question was replaced on the Orders of the Day, 118.

II. Decisions of the Speaker, &c., on Questions, &c. :—*continued.*

211. Objection taken to a motion for the House in Committee of Supply, on the ground that the Estimates printed in French have not been distributed,—Mr. Speaker defers giving his decision until a later date; Mr. Speaker ruled that the objection is not well taken, (1886) 128.

212. A Member having put the following question: Does the Government intend putting into effect its Railway policy, to open up the country to colonization and commerce by aiding the construction of a Railway running through Bellechasse, Dorchester &c.?- and objection being taken that this question is not in order,—Mr. Speaker ruled that it is not in order, (1886) 137.

213. Motion stating that the Member for Kamouraska having disturbed the order and decorum of the House by using rude and improper language, he be censured therefor, and objection being taken that this motion is not in order,—Mr. Speaker ruled that it is out of order, (1886) 140. Another motion of censure proposed; an objection taken thereto, which was overruled by Mr. Speaker, 141.

214. A motion being made to refer back the Bill to amend the Act of incorporation of the town of St. Henri, to the Private Bills Committee with an instruction to re-consider their decision and re-examine the preamble; an objection taken thereto which was overruled by Mr. Speaker, (1886) 143.

215. Mr. Speaker being requested to give his opinion on the point of order raised in the Committee on Public Accounts, to wit: the Committee having referred the inquiry respecting the Gale matter to a sub-committee, and having made a report thereon to the House, cannot now resume their powers,—Ruled that the point of order was not well taken, (1886) 150.

216. A motion being made for the concurrence in the second Report on the Library, and the Hon. Mr. Taillon having risen to a point of order, the Hon. Mr. Mercier held that he had the floor,—Mr. Speaker ruled that Mr. Taillon has the right to raise the point of order; and objection being taken that no notice of such motion had been given,—Mr. Speaker ruled that the motion is not in order, (1886) 152. Another motion for the concurrence in 2nd Report, ruled out of order by Mr. Speaker, 160.

217. Objection taken to an amendment to a motion which had already been amended, that it is not couched in requisite terms and does not flow from the main motion; Mr. Speaker ruled that it is not in order,—objection taken that the first amendment was not in order,—Mr. Speaker ruled that it is too late to raise the question of relevancy, (1886) 175. Objection taken that the main motion, as amended, is not in order, on the ground that it would entail an expenditure of Public Moneys,—Mr. Speaker overruled the objection; and the Member for Richmond and Wolfe having risen to propose another motion,—Mr. Speaker, upon objection, ruled that he is not in order; main motion as amended, agreed to, (1886) 176.

218. Mr. Speaker's attention being called to the Bill which relates to the village of Laprairie and to the common of the Seigniory of the same name, remarked that the Crown having rights in this common as Seignior, the Bill is liable to be ruled out of order, (1886) 189.

II. Decisions of the Speaker, &c., on Questions, &c. :—*continued.*

219. Motion, upon which to base an Address, to the Governor General, stating that it would be just and prudent to grant a general and comptele amnesty to all who took part in the late troubles in the North-West ; amendment proposed that it is not expedient to adopt at present the resolutions submitted, (1886) 199. Objection taken that this amendment is not in order.—Mr. Speaker overruled the objection, 200.

220. A motion being made to instruct the Committee of the Whole House on the Bill to extend the limits of the village of Laprairie, to amend the said Bill by striking out certain sections of same ; objection taken that such motion is not in order,—Mr. Speaker overruled the objection, (1886) 195. Another objection raised, and same overruled by Mr. Speaker, 206.

221. Mr. Speaker being requested to give his opinion whether the Bill to establish a Registrey Office at Tadousac is a Private Bill, ruled that this can be ascertained by referring it to the Committee on Standing Orders, and leaves the matter for the House to deal with as it may see fit, (1886) 238.

222. Motion for the House in Committee to consider certain proposed Resolutions respecting the expropriation of a portion of the Laprairie Common ; and objection being taken that this Motion is not in order,—Mr. Speaker ruled that it is not in order, (1886) 218. Another motion made, for House in Committee to consider Resolutions ; objection taken that it is not in order, 233. Mr. Speaker overruled the objection, 234. Motion to refer certain Resolutions to the Committee of the Whole House on the Bill to extend the limits of Laprairie ; objection taken that these Resolutions were not in order,—Mr. Speaker overruled the objection, 241.

223. Upon objection taken, in the Committee on Private Bills, that a proposed amendment tending to strike out section 230 of the charter of the town of Longueuil was not in order, inasmuch as the petition did not cover such amendment,—Mr. Speaker ruled that the point of order raised is well taken, (1886) 260.

224. Objection being taken in Committee of the Whole, that having been instructed by the House to amend the Bill to authorize the Corportion of the city of Quebec to issue bonds, the Committee cannot rise without having carried out the instruction,—Mr. Chairman maintained the objection, and appeal being taken from his decision to the House,—Mr. Speaker overruled the Chairman's decision, (1886) 264.

225. Objection taken (at the third reading) to the Combustible Gas Company Bill, that the House cannot proceed thereon because it was not re-printed,—Mr. Speaker ruled that the point of order was not well taken, (1886) 282.

225½. Objection taken to a motion on the ground that it contained a declaration which is not the one which was made,—Mr. Speaker ruled that it is for the House and not for the Speaker to decide whether the allegations are true or untrue, (1886) 328.

226. Question proposed, that seing there is urgency the Bill to amend the Notarial Code be forthwith passed through all its stages ; objection taken that this motion is not in order,—Mr. Speaker ruled that it is not in order, and declines to put the Question, (1886) 331.

II. Decisions of the Speaker, &c., on Questions, &c. :—*continued.*

227. Objection taken to an amendment on the ground that it is irrelevant to the original motion,—Mr. Speaker ruled that it is not in order, (1886) 329. His decision appealed from and confirmed by the House, 329.

228. A motion being made to amend the English version of the Journals; and an amendment being proposed that certain words be added thereto; upon objection taken,—Mr. Speaker ruled that the amendment is not in order, (1886) 332.—Mr. Speaker's decision being appealed from is confirmed by the House; main motion again proposed,—Mr. Speaker ruled that it is not in order, 333.

229. Question proposed, that in the opinion of the House there is urgency for the passing of the Bill to amend the Notarial Code; objection taken that a notice must be given to adopt such proceeding,—Mr. Speaker ruled that the motion is out of order, (1886) 339.

230. Objection taken (at the second reading) to the Bill to correct certain errors in the official Cadastre of the parishes of St. Jude and of l'Immaculée Conception de St. Ours, that it is a Private Bill,—Mr. Speaker defers giving his decission till a later date, (1886) 348. Mr. Speaker ruled that it is a hybrid Bill, 359.

231. Notice being taken that the names of certain Members had been entered both with the yeas and the nays,—Mr. Speaker ruled that their votes, must remain as first recorded and ordered the Clerk to strike their names from the nays, (1886) 392.

232. A Committee of the Whole House having received an instruction to amend the Bill respecting the Bar of this Province by inserting a new clause, were proceeding to amend the Bill generally, when objection was taken that the Committee had no power to do so; Mr. Chairman having maintained the objection, an appeal was taken to the House,—Mr. Speaker maintained the Chairman's ruling, (1886) 399.

233. The Order of the Day being read for the third reading of the Bill to authorize the Corporation of Quebec to issue bonds and Mr. Rinfret dit Malouin having declared that the promotors had abandoned the Bill,—Another Member moved the third realing thereof; And objection being taken that this motion is not in order,—Mr. Speaker ruled that it is out of order, (1886) 400.

234. The Committee on the Bill to amend the Notarial Code, were proceeding to amend generally the said Bill, when objection was taken that the Committe could only do so in conformity with the instructions received; Mr. Chairman overruled the objection,—upon appeal to the House being taken,—Mr. Speaker overruled the decision of the Chairman, (1886) 410.

235. Objection taken (at the second reading) to the Bill to amend section 30 of the Quebec Election Act 1875, on the ground that it constitutes a charge upon the people and should have originated in Committee of the Whole House,—Mr. Speaker overruled the point of order, (1886) 414.

236. Objection taken (at the second reading) to the Bill to amend and consolidate the Act of incorporation of the town of Longueuil, on the ground that it affects private interests and should be considered as a Private Bill,—Mr. Speaker overruled the objection, (1886) 422,

II. Decisions of the Speaker, &c., on Questions, &c. :—*continued.*

237. Question of order raised with reference to noise in the Galleries ; objection taken that the Honorable Member for Montcalm cannot speak twice on the same subject,—Mr. Speaker maintained the objection, and ruled that the question of order raised is rather one of discipline than one of order, (1887) 4,

238. Objection being taken that the Member for Richmond and Wolfe did not confine himself to discussing the amendment then before the House,—Mr- Speaker maintained the objection, (1887) 148.

239. Objection taken that the Member for Bonaventure having discontinued speaking in order to enter into a private conversation could not be allowed to speak again,—Mr. Acting Speaker maintained the objection ; his decision appealed from. and confirmed by the House. (1887) 147.

240. Objectionbeing taken that the Member for Laval having repeated in English a speech which he had already made in French, cannot make a second speech in French on the same question,—Mr. Acting Speaker maintained the objection ; his decision appealed from and confirmed by the House, (1887) 146.

241. Motion for the production of certain petitions respecting the annexation of the county of Bellechasse to Judicial District of Quebec ; objection taken that this motion is not in order, inasmuch as it it asks for the production of documents already before the House,—Mr. Speaker maintained the objection but is opinion that the motion should be amended, (1887) 132.

242. Motion for an Address with reference to a circular addressed to officers and employees of the Government respecting the Federal elections,—An amendment proposed and same objected to on the ground that it does not flow from the main question,—Mr. Speaker ruled, that the point of order raised is not founded, (1887) 70.

243. The Honorable Mr. Lynch having declared that he had inadvertently voted for an amendment while his intention had been to vote against it,—Mr. Speaker ruled that he cannot be allowed to correct the mistake, (1887) 194.

244. Objection taken to the the Bill to annex certain portions of the township of Shawinigan to the parish of Ste Flore,—that it should be referred to the Standing Orders Committee ; Mr. Speaker sustained the objection, (1886) 421.

245. That the Bill to annex the county of Bellechasse to the Judicial District of Quebec be replaced on the Orders of the Day. Upon objection taken, Mr. Speaker ruled that the motion is not in order, (1887) 235.

246. Objection taken (at the second reading) to the Bill respecting Commercial Travellers and Transient Merchants, on the ground that it was introduced as a public measure and must be considered as a Private Bill, (1887) 252.—Mr. Speaker overruled the objection, 253.

Questions negatived or superseded by amendment.

247. That this House is of opinion that the party Processions Bill is not within the competence of the House and that its provisions are not calculated to effect the end it has in view, (1878) 103.

248. That less expensive premises should be selected as the residence of the Lieutenant-Governor, and the Spencer Wood property offered for sale, (1878) 104.

249. That the salary of the Speaker of this House should be only twelve hundred dollars, (1878) 105.

250. That in amendment to the Question for the House in Committee to consider of a certain proposed Resolution respecting the pay of the volunteers called out to suppress the late riots in Quebec, this House cannot refrain from finding fault with the action of the Government, when the latter wishes the province to bear the burden of such expenses, &c., (1878) 110.

251. That certain Resolutions respecting the Quebec, Montreal, Ottawa, and Occidental Railway be re-committed, (1879) 269.

252. To re-commit the Bill to amend the laws relative to Public Instruction, (1879) 307.

253. That this House regrets that the Government should have superannuated the late Clerk, G. M. Muir, Esq. &c., (1879) 311.

253½. That this House regrets that the Administration does not possess the elements of confidence and of strength necessary to enable them to administer the affairs of this Province with that advantage and efficiency which are to be desired, (1879) 320. Negatived, 323.

254. That the state of uncertainty and agitation in which this Province stands and the conflict that has arisen between the two branches of the Legislature require the immediate formation of a strong Administration, (1879) 336.

255. That the Report on the Bill to further amend the Act respecting Judicial and other Deposits be received; superseded by an amendment, (1880) 155.

256. Motion for an Address praying Her Majesty to be graciously pleased to submit to the Imperial Parliament a measure for the purpose of amending the B. N. A. Act, 1867, by abolishing the Legislative Council; superseded by an amendment, (1880) 26.

257. That in order to effect the economy essential to the prosperity of this Province, and to exempt it from the imposing of new taxes, it is necessary to suppress all public expenses which are not indispensable, (1880) 25, 26.

258. That the indemnity granted to Councillors and the salary of the Speaker of the Council should be immediately abolished, (1880) 27.

259. To amend the Bill respecting Coroner's Inquests, (1880) 112, 113.

Questions negatived or superseded by amendment :—*continued.*

260. That (in amendment to the second reading of the Bill to authorize the consolidation of the General Statutes of the Province) it would be imprudent to engage the Province in so large an expenditure, before the Government has made know the probable cost of such consolidation, (1880) 118.

261. To adjourn the House until Saturday at eleven o'clock ; susperseded by an amendment, (1880) 134.

262. That this House should take a determined stand against any measure tending to diminish its influence in the management of its affairs of Internal Economy and in the disposal of the moneys placed at its disposal, (1880) 177.

263. That, in amendment to the question for receiving the Report of the Committee of the Whole on the Bill to incorporate the South Shore Railway and Tunnel Company, the said Company shall commence its works of construction on the said Railway, only when it shall have spent one million of dollars in the construction of the Tunnel, (1880) 186.

264. That the Bill respecting Public Officers be amended by adding thereto, a clause whereby the Salaries of all Public Employees who receive a fixed allowence of more than one thousand dollars per annum be reduced, so that they shall contribute towards the diminution of expenditure in the same proportion as the employees mentioned in the Bill, (1880) 216.

265. To amend the Quebec License Bill by inserting after the word "Quebec" in sections 6, 8, 13 and 14 the words "in the town of Levis and village of Lauzon"; by leaving out sections 15 and 16 and paragraph 9 of section 17, and by adding certain words to the 4th clause, (1880) 251.

266. That the Bill respecting the Lower Canada Consolidated Municipal Loan Fund be amended, so that no more than five years interest be exacted from the said municipalities, (1880) 263.

267. That considering the advanced stage of the Session the House do not go into Committee on certain Resolutions respecting the *chef-lieu* of the Judicial District of Kamouraska, (1880) 271. Motion to re-commit the Resolutions, 289.

268. That it is not expedient, considering the actual state of the finances, to create new Registry Offices, (1880) 279.

269. That before imposing new taxes on the people this House is of opinion that we should endeavor to equalize our Budget by reducing our expenses as much as possible, &c., (1880) 281.

270. That the Second Report of the Standing Committee on Public Accounts be amended by inserting a proposed Report which had been rejected by the said Committee, (1880) 293.

271. That a Select Committee be appointed to inquire into all the circumstances connected with the final settlement and auditing of Accounts of the management of the Q., M., O. & O. Railway, (1884) 75.

Questions negatived or superseded by amendment :—*continued.*

272. That a Committee be appointed to inquire into all the facts and circumstances relating to the management of the Quebec, Montreal, Ottawa and Occidental Railway, (1884) 247.

273. That it is advisable to suppress the office of Commissioner of the Municipal Loan Fund, (1884) 304.

273½. That an Address be presented to His Honor the Lieutenant-Governor representing that this House has learned with regret the unfortunate events which have occurred in the North West of the Dominion and takes the first opportunity afforded it to declare that it cannot approve of the subjects of Her Majesty attempting to settle, by force of arms and bloodshed, difficulties of simple Administration, (1885) 161. Superseded by an amendment, 163.

274. That a Select Committee be appointed to inquire into all the circumstances connected with the defalcation of $51,527.32, discovered in the Crown Lands Department, (1886) 53.

275. That a statement be laid before this House, of the amounts paid since the transfer of the North Shore Railway: superseded by an amendment, (1886) 197.

276. The Members of this House deem it their duty to give a more public and solemn expression to the regret and sorrow which the people of this Province, universally manifested on the occasion of the deplorable execution of Louis Riel, (1886) 76, 122. Superseded by an amendment, 125.

277. That it be resolved that the Member for Laval has incurred the displeasure and the censure of this House, and that he be censured, (1886) 146. Superseded by an amendment, 147.

278. That this House doth concur in the second report of the Joint Committee of both Houses on the Library, (1886) 177. Superseded by an amendment, 178.

279. That, now that order is re-established in the North West, it would be just and prudent to grant a general amnesty to all who took part in the late troubles and who are not personally guilty of murder, (1886) 283. Superseded by an amendment, 284, 284.

280. That the Bill to incorporate the Combustible Gas Company, be now read the third time; superseded by an amendment, (1886) 293.

281. Various amendments proposed to Questions for the House in Committee of Supply, and same negatived, (1885) 116, 165, 167, 210, 243, 291. (1887) 145, 150, 163, 162, 176, 178, 225, 227, 246, 248.

282. Amendment proposed to Question for House in Committee of Ways and Means, (1886) 403.

283. Amendments proposed to Questions for the Reception of Supply Resolutions, and same negatived, (1885) 289. (1886) 378, 381, 385, 388, 391, 393. (1887) 256, 258, 262, 272-275.

III. Incidental Proceedings :

284. Question put separately on different paragraphs of a motion, (1869) 10. (1871) 11. (1872) 9. (1873-74) 17. (1886) 13. (1887) 28.

285. Question of urgency as to the passage of a Bill, (1882) 144. (1885) 184, 297, 298. (1886) 339. Motion to adjourn Debate negatived, (1882) 223.

286. Debate on a question adjourned, or consideration thereof postponed to a future day. (1867-68) 43, 73, 107. (1869) 152. (1869-70) 125. (1870) 28, 193. (1871) 186. (1872) 37, 49, (1873-74) 17. (1874-5) 21, 24, 26. (1875) 29, 98, 106, 118. (1877-8) 130. (1878) 36. (1879) 153. (1880) 77. (1881) 10, 63, 70, 276. (1882) 79. (1883) 93. 178, 181. (1886) 77.—By adjourment of the House or by Mr. Speaker leaving the Chair, (1869) 56, 79. (1869-70) 110. (1870) 27, 31. (1871) 129, 137, 142, 176. (1872) 123. (1873-74) 90, 104, 170. (1874-5) 75, 155. (1875) 46. (1876) 190. (1877-8) 131. (1878) 83. (1879) 98. (1880) 69. (1881) 115. (1882) 113, 124. (1883) 44. (1884) 126. (1885) 264. (1886) 76. (1887) 69.—Adjourned to receive a Message (1873-74) 169.

287. House adjourns (at an appointed hour) while a certain matter is under discussion without the Question being put ; consideration generally resumed at a subsequent sitting, (1869-70) 170. Similar proceedings upon Mr. Speaker leaving the Chair from 6 o'clock until half-past 7, (1869) 56, 79. (1869-70) 48. (1870) 75. (1871) 129. (1872) 123. (1873-74) 170. (1874-75) 308. (1875) 97. (1876) 190. (1877-78) 174, (1881) 115, 139, 186, 190. 214, 221.

288. Motions or amendments withdrawn, (1867-68) 129, 149. (1869) 99, 100. (1869-70) 140. 448, 182. (1870) 59, 62. (1871) 129, 194, 201. (1872) 206, 212, 214, 243. (1873-74) 35. (1875) 25. (1876) 51, 129, 160, 175, 189, 192. (1877-78) 176, 226. (1878) 99, 123. (1879) 152, 224, 283, 308, 318. (1880) 62, 190. (1881) 20, 247. (1882) 347. (1883) 145, 241, (1884) 170, 175. (1885) 46, 51, 128. (1886) 157, 352.

289 " Previous Question " moved, and passed in the Negative, (1869) 79. (1871) 167. (1881) 272. (1884) 61. Resolved in the Affirmative, (1879) 337, 348. (1881) 259. (1883) 160.

290. Questions carried *nem. con.* (1875) 2. (1879) 90. (1884) 191, 273. (1885) 183. (1886) 45, 249, 426. (1887) 91.—By casting vote of the Speaker, (1872) 137. (1874-75) 284.—The nays leaving the House before their names had been taken down, (1878) 140.

291. Questions negatived on a division, (1867-68) 149. (1869) 124. (1869-70) 48, 186. (1870) 169, 204. (1871) 42. (1872) 44, 109, 177. (1873-74) 197. (1874-75) 168. (1875) 10. (1876) 105.

292. Questions superseded by amendments, (1869) 75. (1869-70) 176. (1870) 38, 116, 177, 181, 187, 193. (1871) 77, 87, 136. (1872) 163, 243, 258. (1873-74) 77, 119, 149, 185, 188. (1874-75) 136, 180, 278, 283, 307. (1875) 42, 180, 186. (1876) 195. (1877-78) 114. (1878) 81. (1879) 48. (1880) 26, 71. (1881) 104, 126, 191, 197, 220, 264. (1882) 135, 199, 330, 334. (1883) 93. (1884) 141, 241, 276, 338. (1885) 124, 138, 235, 237. (1886) 53, 59, 125, 137, 197, 232, 278. (1887) 70.—By moving the " Previous Question, (1871) 167.

293. The seconder of a motion moves an amendment thereto, (1870) 58.

III. Incidental Proceedings :—*continued.*

294. Amendment to an amendment, (1869) 56. (1869-70) 32, 176. (1870) 106. (1871) 87, 129, 136, 200. (1872) 75, 163, 200, 243, 258. (1873-74) 77, 104, 172, 185. (1874-5) 180, 277, 283. (1875) 42, 108, 180. (1877-8) 114. (1878) 7, 18, 79, 80, 81. (1879) 46, 83, 125, 177, 202, 260, 285. (1880) 25, 71. (1881) 125, 191, 197, 259, 263. (1882) 308. (1883) 92, 105, 299. (1884) 139, 146, 160, 187, 274, 367. (1885) 124, 138, 235, 237. (1886) 81, 137, 146, 177, 282, 284, 292. (1887) 256, 258, 265, 272, 275.

IV. Questions put by Members and the Answers thereto by the Executive on the following subjects, Viz :

(1879)

1. Bachand, J. C.—Why was he dismissed from office ? Upon objection take Mr. Speaker ruled that the Question is not in order, 149.

2. Beauharnois Road :—Is the Government disposed to assist the macadamizing of the ? 206.

3. Beet-root Sugar Factory :—Has an annual subsidy been promised for the establishment of a ? 299.

4. Bellerive Property :—Has the Government accepted the offer made by Dame Mary Eleanor Wescott, respecting the payment of $5,000 ? 171.

5. Canada Central Railway :— Have any arrangements been made with said Railway, so that the cars may proceed direct to the farthest point in the West ? 257.

6. Chicoutimi and Charlevoix :—Does the Government intend to remit the loan for Seed—grain ? 170.

7. Colonization Grants :—Richmond and Wolfe, Compton &c., 141. Mr. Speaker's decision respecting same, 151, 169.

8. Colonization Moneys :—Distribution of moneys in counties where works of colonization have to be done, 169, 170. 205.

9. Corneillier, Hippolyte :—Why was he dismissed from office ? Mr. Speaker's ruling thereon, 150.

10. Corpses :—Sums paid by coroners during the two years ending 30th June 1879, for the burial of, 256.

11. Depository of School Books :—What employment has been made of the proceeds of the sale by the Depository, of School Books and furniture ? 256.

12. Dérome, François Magloire :—Why was he dismissed from office ? Mr. Speaker's decision, 205.

IV. Questions put by Members &c. :—*continued.*

(1879.) :—*continued.*

13. De Salaberry, Charles :—Is it the intention to compel him to attend regularly at the Office of the Crown Lands Department ? 257.

14. Dufferin Terrace :—Relative to the erection of monuments to the memory of Champlain and Jacques Cartier, 119.

15. Farmer Property :—Has the Government authorized any one to purchase the ? 256.

16. Hull and Ottawa Railway Bridge :—Respecting the use of American Cement, 180.

17. Huntingdon :—Will the cadastral system be extended to the county of? 204.

18. Jacques-Cartier Normal School :—Contract price for the construction of, 298.—when will it take possession of its new building ? 119.

19. Kamouraska Court House :—Does the Government intend soon to rebuild the same ? 180.—Fee Fund, 180

20. Langlais, Polydore :—Why was he dismissed from office ? Mr. Speakers's decision, 205.

21. Laprairie :—Respecting the remission of 25 per cent to all the *censitaires* of the Seigniory of, 180.

22. Levis and Kennebec Railway :—Is it the intention of the Government to pay that company six thousand dollars per mile over a distance of twelve miles and three eighths ? 228.

23. Is it the intention of the Government not to pay, that company any subsidy except upon condition that the road be continued in the direction of Kennebec ? 257.

24. Magdalen Islands :—With respect to the changing of the date for holding the term of the Court in the ; has the Government been informed of the presence of two Judges at the ? 169.

25. Montcalm :—Is it the intention to cause to be surveyed the lands situate in the county of ? 257.

26. Montreal District :—Taxes paid by suitors, 180.

27. Montreal, Portland and Boston Railway :—Has the Government made arrangements with that Company for the transport of freight and passengers ? 244.—Is the Government aware that that company has extended its line to the St. Lawrence? Is it intention of the Government to take the necessary steps to secure to the proprietors, the payment for the cutting of their lands ? 245.

28. North Shore : - Is it the intention to extend the road on the North Shore of the River St. Lawrence as far as Point des Monts ? 326.

IV. Questions put by Members, &c. :—*continued.*

(**1879.**) :—*continued.*

29. Notarial Deeds and Documents :—Is it the intention to cause all old documents to be copied ? 299.

30. Nut-Locks :—Is the Government still continuing to place Nut-Locks on the line of the Provincial Railway ? 333.

31. Quebec and Lake St. John Railway Company :—Resolutions respecting the amount granted to the, 205.

32. Quebec Legislature :—What are, on an average, for the present Session, the expense of the Quebec Legislature, for each day's sitting, exclusive of indemnity to Members? 325.

33. Quebec License Act :—Relative to provisions declared by the Courts to be *ultra vires*, 123.

Quebec, Montreal, Ottawa and Occidental Railway :

34. Relating to certain repairs to be done to that portion of said road which passes through the counties of St. Maurice and Maskinongé, 205.

35. Has the city of Three-Rivers paid any of the interest upon the Debentures of the city, on account of its subscription to the ?—The same as regards the city of Quebec. 206.

36. What is the total amount paid to date for the construction of the western section including St. Jérôme Branch; also for the eastern Section including Piles Branch? 227.

37. Is it the intention of the Government to wait till the Pacific Railway is built before extending the line of said railway in the county of Pontiac ? 245.

38. When is the contractor for the eastern section bound to deliver up the said section? 257.

39. What will be the approximate cost of completing the western section, including St. Jérôme Branch ? 296. Cost of lines from Terrebonne to Montreal from St. Vincent de Paul to Montreal and from Terrebonne to St. Martin's Junction ? 297.

40. Has the Government altered Schedule B of the contract for the construction of the eastern section of the ? 299.

41. Who are the Engineers employed and what is the salary of each ? 325.

42. Within what delay does the Government propose to complete the works on said Railway between Quebec and Aylmer ? Has the Government taken steps to commence the works between Aylmer and Portage du Fort ? 317.

43. Is it the intention of the Government to lease the road before next Session ? 329.

44. Quebec Official Gazette :—Respecting the offer made to the Federal Government to exchange same for the Canada Gazette, 150.

IV. Questions put by Members, &c. :—*continued.*

(1879.) :—*continued.*

45. Railway :—Tenders for the construction of a Railway from Aylmer for the effecting of the junction of the Q. M. O. and O. Railway with the subsidized portion of the Pacific Railway, 204. What will be the approximate cost of said line? 180. Has the Government awarded any contract for the construction of same? 180.

46. Receipts and Expenditure : - What is the total amount of? 204.

47. Rouleau Mr. :—What measures does the Government intend to take to obtain the sum of $1,996.94 from the Ex-Sheriff of Rimouski, which he owed at the time of his dismissal? 135.

48. Rouleau, J. A. :—Why was he dismissed from office?—Mr. Speaker's decision, 205.

49. St. Denis de Kamouraska :—Relative to the payment of the Common School grant to the School Commissioners of, 54.

50. Ste. Marie, Adolphe :—What is the sum refunded by the Government to? 334.

51. Schools :—Does the Government intend to provide for the better inspection of the Schools in this Province? 119.

52. Shanly, Walter :—What amount has been paid to him? 298.

53. Special Warrants :—Have any been issued since 30th June last? 205.

54. Superphosphate Manufactory :—Have any promises been made to a certain party who desired to establish a? 171.

55. Surveys and Colonization Works, St. Bernard :—Is it the intention of the Government to have Surveys made in St. Bernard? 150.

56. Three Rivers :—Have orders been given, to prepare copies of the Documents in the Prothonotary's office? 225.

57. Three Rivers Railway Loop-line :—How much has the Government paid for the? 170.

58. Wood-rangers :—Is it true that they have received instructions that their services would not be required in future? 298. Have J. B. Richard and Alf. Beaubien been instructed to act as wood-rangers in the room of Miquelon dismissed? 299.

Incidental Proceedings :

59. Mr. Speaker's ruling respecting Questions put by Members, 141, 149, 150, 151, 169, 205.

60. A Question put by a Member on a previous day, and the answer thereto, to be printed, in the Votes and Proceedings, 54.

61. Question put on a previous day, and Mr. Speaker's ruling thereon inserted in the Journals, 141.

(1880)

1. **Arthabaska** :—Why has the by-law respecting winter roads in the county of Arthabaska, not been approved by the Lieutenant-Governor? 83.

2. **Beauharnois** :—Macadamized Road Company, 232.

3. **Bellechasse** :—Does the Government intend to grant only $400 for Colonization Roads? 259.

4. **Boys Model School** :—In what maner did the Department of Public Instruction settle the difficulties which had arisen concerning the? 30.

5. **Cadastre** :—Will the Government continue the making of the Cadastre for Huntingdon ? 209.

6. **Chaudière River** :—Does the Government intend to contribute towards the construction of a Bridge over the? 83.

7. **Code of Civil Procedure** :—Does the Government intend to supply the Public Departments &c., with copies of the Code published by Thomas K. Foran? 20.

8. **Colonization Roads** :—Is it the intention to encourage the macadamizing of roads in counties, which have not received grants? 78.

9. **Commissioners Wharf** :—Has the Government leased the ? 55.

10. **Coroner, Beauharnois** :—Has the Government received his resignation? 36.

11. **Coroner's Inquests** :—Is it proposed to repeal the Act respecting ? 36.

12. **DeLery Patent** :—Respecting the granting of licenses to search for gold in the, 163.

13. **Departmental Buildings** :—What amount is required to complete them ? 22. At what date should they be finished ? 22.

14. **District Magistrates** :—Is it the intention to reinstate F. D. Gauvreau ? 182.

15. **District Magistrates Courts** :—Respecting their abolition, 100. Respecting the dismissal of the District Magistrates, their salaries, the re-establishing of District Magistrates in the District of Kamouraska, 100.

16. **Documents** :—Why are documents printed in English instead of in French, 179.

17. **Emigration** :—Emigration of French Canadians to the United States &c., 179.

18. **French Loan** :—Where are the capital and interest to be paid? 282.

19. **Gazette des Campagnes** :—Will the Government continue to pay $400 to F.-X., Proulx ? 56.

20. **Hervieux, J. A.** :—Has he been appointed Inspector of Registry Offices ? 57.

21. **Hochelaga and Longueuil Ferry Company** :—Were the rails for the railway on the ice obtained on the guarantee of the Government ? 56.

(1880.) :—*continued.*

22. **Horticultual Society of Montreal** :—Does the Government intend to have the third and fourth Reports of said society printed in French ? 179.

Hull Bridge :

23. Relating to the construction of the Hull Bridge and the placing of the terminus of the Q. M. O. & O. R. at the Quebec Gate Barracks, 21.

24. What is the value of the work done on the ? 67.

25. Was the Contract given before the Bill respecting the Q. M. O. & O. R. had been assented to ? 181.

26. **Immigration** :—Does the Government intend to suppress hereafter the subsidy in favor of ? 56.

Kamouraska :

27. By-road in the parish of Ste Helène, 31.

28. Colonization road commenced in St Onésime d'Ixworth, 31.

29. St Alexandre by-road, 31.

30. Does the Government intend to grant $1500 for colonization ? 36, 56.

31. Respecting the special tax imposed upon the registration of deeds, 83.

32. Will the colonization road commenced several years since in Notre-Dame du Mont Carmel be continued ? 163.

33. Colonization road in township of Woodbridge, 55.

34. **L'Ecole Primaire** :—Does the Government intend to give an annual grant to ? 163.

35. **Levis and Kennebec Railway Company** :—Has the Government paid the whole or any portion of the subsidy remaining due to such road ? 66.

36. **Macdonald, Duncan** :—Respecting the payment of certain sums to, (1879) 150.—Respecting the settlement of the claims of sub-contractors, 170. (1880) 21.

37. **Montreal Court House** :—Respecting certain suggestions made by J. E. Robidoux, 78.

Montreal, Portland and Boston Railway :

38. Has anything been paid on account of the subsidy ? 36.

39. Claims for lands crossed and damages due to persons in the county of Chambly, 78.

40. Respecting the payment of a certain sum of money to Isidore Hurteau, 79.

41. **Municipal Code** :—Will the Government purchase the English version of the Municipal Code for the use of Members ? 258.

(1880.) :—*continued.*

42. Municipal Loan :—Will the money arising from such loan be employed in macadamizing roads? 163.

43. Municipal Loan Fund :—Does the Government intend to do justice to Municipalities which have borrowed nothing from said fund? 285.

44. Piles Railway :—Is Mr. George Gouin specially charged with the management of the? 283.

45. Pohenegamook :—Post or resting house prayed for by the settlers, 100.

46. Pontiac :—Will the Government grant aid towards the construction of a Court House and Gaol if the district of Ottawa is divided into two districts? 202.

47. Private Bills :—Respecting the publication of Notices in certain newspapers, 77.

48. Prothonotary, Three-Rivers :—Is it true that Mr. Panneton has tendered his resignation? 286.

49. Public Employees :—Respecting the interference of Public Employees in Elections, 84.

50. Public Instruction :—With respect to the distribution of the Bill relating to, 126.

51. Quebec License Act :—Does the Government intend to remove from same the provisions declared to be *ultra vires*? 84. Does the Government intend to amend it so as to give municipalities the control for granting tavern Licenses? 84.

Quebec, Montreal, Ottawa and Occidental Railway :

52. Relating to the placing of the terminus of said road at the Quebec Gate Barracks, 21.

53. Workshops, repair shops, &c., necessary for the management of the Eastern Section. 31.

54. To whom has the contract for supplying Coal been given? 37.

55. Is the Government getting cars built for the 107? Have cars been sold or leased to the South Eastern Railway? 56.

56. Respecting the construction of a branch Railway between St Martin and Pointe Sainte Claire, 57.

57. Will gates be placed at the crossings on Prince Edward Street? 57.

58. Have certain Employees been dismissed? 57.

59. What compensation has the Government received from Mr. McGreevy for the working of the Eastern section of the said road? 67. Why did the Government allow the working of the Eastern section by Mr. McGreevy during november and December 1879 when the receipts were larger? 67.

60. Is it the intention to cause part of Prince Edward street to be repaired, ? 67.

(**1880.**) :—*continued.*

Quebec, Montreal, Ottawa and Occidental Railway :—*continued.*

61. Respecting the refusal of the manager of said Railway to answer the *Saisie-Arrets* served on him, 78.

62. Complaints made by the farmers of the county of St. Maurice, 111.

63. Respecting the claims of certain persons of St. Henri de Mascouche, 163.

64. Respecting gravel pits in the parish of St. Joseph, 180.—in St. Elizabeth, 203.

65. Claims of contractors for the Eastern section, 209.

66. Is it the intention of the Government to remunerate the heirs George Clunie ? 232.

67. Will the Government aid towns and persons who have opened streets and roads to reach the ? 259.

68. Will the Government proceed during the present year with the construction of that portion of said road west of Aylmer ? 264, 265.

69. Salary of the General Manager ? 286.

70. Does the Government intend to lease or sell the ? 304.

71. Railway Companies :—Will the Government continue in favor of New Companies, the policy followed up to this date that is to say, to grant New Companies the same advantages given to the old ones ? 78.

72. Railway Property :—Why the insurances thereon were not included in the list of insurances ? 259.

73. Recorder at Montreal :—Does the Government intend to appoint a ? 163.

74. Repatriation :—Is it demend advisable to establish an Information Office at Sherbrook under the superintendence of a French Canadian ? 209.

75. Rimouski :—Will that county be divided into two Crown Lands Agencies ? 64.

76. Rouleau, Joseph :—Has the Government collected the sum which he owed, at the time of his dismissal ? 179.

77. School Commissioners, St. Gabriel de Brandon :—Why does the Superintendant refuse to pay to them their proportion of the Education grant ? 258.

78. School Inspectors :—Will the sum deducted by the Joly Government be paid to them ? 37, 41.

79. Sénécal, L. A. :—What is his salary ? 78.

80. Sessional Papers and Journals :—When will they be published ? 21.

81. Shefford :—Have orders been given to the Registrar of the county of Shefford to return certain Records to the Clerk of the Commissioners' Court." 66.

(1880.) :—*continued.*

Sheriff of Montreal:

82. Respecting the publication of notices in certain newspapers, 77.

83. Is the Government aware that he has no copy in this office of the official plan and book of reference for Chambly, Laprairie, Verchères, Soulanges and Vaudreuil ? 125.

84. **South Eastern Railway** :—Claims of persons employed by sub-contractors, 41.

85. **South Eastern Railway Company** :—Has the Government re[illegible]d the moneys due that company ? 100.

86. **Spencer Wood** :—Does the Government intered to offer the property for sale ? 55.

87. **Statutes** :—Why certain documents are not contained in the volume of the ? 31.

88. Will the Statutes be distributed gratis to Justices of the Peace who are not qualified ? 180.

89. **Sweetsburg** :—Why did the Government not proceed against Mr. Beauchemin at the last term of the Criminal Court at ? 66.

90. **Temporary Loan** :—Respecting the payment of insterest thereon, 83.

91. **Timber Licenses** :—Has the period for granting licenses for cutting timber been extended ? 259.

92. **Treasury Department** :—Is it the intention to amend the Act [illegible]ing the ? 40.

93. **Vaccine Institute** :—will any sum be placed in the Supplementary Estimates towards the establishment of a ? 162.

94. **Woodstock Railway** :—Will the Government grant aid to the ? 55.

(1881.)

1. **Beauchemin, A. O. T.** :—Is the person called A. O. T. Beauchemin who acted as Crown prosecutor at St. Hyacinthe, in January and June 1880 and January 1881, the same Beauchemin who was accused of the crimes of forgery and perjury ? 83.

2. **Beaudry, Mr., Prothonotary of Beauharnois** :—Has the Government learned that the properties, which were hypothecated by the surety deed of Mr. Beaudry, have been sold in the month of April last by the Sheriff of Montreal ? 137, 212.

3. **Beauharnois Macadamized Road Company** :—Is it the intention of the Government to render efficient aid to the ? 229.

4. **Bellechasse** :—Does the Government intend to remit the interest due by settlers on their lots, if they pay the capital ? 185.

5. **Berryman, Edgar** :—Has he a claim against the Government ? 138.

(**1881.**) :—*continued.*

6. **Bridge over the River Métis** :—Does the Government intend to repair the ? 167.

7. **Building and Jury Fund** :—Has the Government taken the necessary steps to get the arrears paid which are due in all the districts, to the building and jury fund ? 38.

8. **Cadastre** :—Have the plans and books of reference of the Cadastre of the county of Chateauguay, been completed ? 166.

9. **Chaudière, River** :—Does the Government intend to contribute in whole or in part to the construction of a Bridge over the ? 20.

10. **Colonization Roads** :—Does the Government intend to grant the amounts prayed for by petitions from several parishes, in the county of Rimouski, for ? 210.

11. **Colonization Roads and Bridges in the County of Argenteuil** :—Is it the intention of the Government to assist with Colonization money, the completion of ? 240.

12. **Colonization Roads, County of Bellechasse** :—Is it the intention of the Government to grant an equal or larger sum than that granted last year for ? 248.

13. **Commission of the Peace** :—Does the Government intend to revote the ? 212.

14. **Couillard, F. X.** :—Relating to his appointment as Assistant Librarian, 248.

15. **Couture, Eusèbe** :—Is he in the employ of Government as woodranger ? 248.

16. **Crown Lands, County of Bellechasse,** :—Has the Government given permission to cut timber on ? 137.

17. **Crown Prosecutor** :—Respecting the employment of a ? 28.

18. **DeSalaberry, Charles** :—Respecting the erection of a monument at Chambly, to the memory of, (1880) 84.

19. **De Salaberry Monument** :—Is it the intention of the Government to place a sum in the Supplementary Estimates to assist the Committee on the ? 228.

20. **Desmarais, J.-B** :—Has he resigned his situation or has he been dismissed ? 229.

21. **De St Aubin** :—Is it the intention of the Government to compel him to transfer his office to Rimouski ? (1880) 66. (1881) 38.

22. **Dussault, Rémi** :—Does the Government intend to do prompt justice to the claim of ? 93.

23. **Employees in Prothonotaries, Clerk's and Sheriff's Offices** :—Does the Government intend to put the employees of—on the Civil list ? 212.

24. **Exhibition, Delegates from France** :—Does the Gonernment intend to appoint a Special Committee to receive the delegates whom France intends to send to the ? 20.

(1881.) :—*continued.*

25. Foster, Samuel Willard :—Is he the same person who was appointed sheriff of the district of Bedford ? 137.

26. Gagnon, Charles :—Is it the intention to pay the balance due to him for services rendered as Stipendiary Magistrate on the Labrador coast ? 228.

27. Gaultier, D. Z. :—Is he the person who acted as Crown Prosecutor at the Criminal Term in the district of Richelieu ? 83, 101.

28. General Hospital, Quebec :—Amount due them by the Quebec, Montreal, Ottawa and Occidental Railway, 50.

29. Giard, Dr. :—Is it true that he has been or is to be pensioned ? 240.

30. Immigrants, Montreal Agency :—Has theGovernment received a statement establishing the number of ? 294.

31. Jacques-Cartier, Normal School :—What has the Government done with the furniture belonging to the ? 293.

32. Judicial Deposits :—Has the Government made use of the amount of interest accumulated on ? 28.

33. Kamouraska :—*Chief-Lieu* of the District of, 19, 210. Special Tax for the construction of the Court House, 33, 62. Court House and Prison, 19, 20. Amount due for the building of the Court House, 45. Respecting the insurance on the Court House and Gaol, 67.—Origin of the Fire, 67. Does the Government intend to repair the ruins? 212. Does the Government make the adoption of the Resolutions respecting the *Chef-Lieu* a Government Question? 83.

34. L'Assomption Railway Station :—Does the Government intend to remove the ? 179.

35. Latour, Alphonse :—Balance of salary claimed by, 185.

36. Laurentian Railway Company :—Is it the intention of the Government to extend to the—the same system which it has shown in favor of certain Railways ? 294.

37. Lieutenant-Governor :—During how many days did his Honor occupy apartments in the St. Louis Hotel ? 94, 137.

38. Mathieu, Jos. :—Services relating to the Municipal Loan Fund, 137.

39. McGreevy, Hon. Thos :—Amount paid to, 211.

40. Métis :—Bridge over the River Métis, 167.

Montcalm (County) :

41. Arrears of interest due by settlers, 185.

42. Colonization in, 179.

43. Montreal Court House :—Has the Government been able to establish whether the building of the—was covered by the Special Tax ? 239.

(**1881.**) :—*continued.*

44. Montreal, Portland and Boston Railway :—Respecting the payment of lands required for the construction of, (1881) 82.

45. Montreal :—Does the Government intend soon to sell the property on Notre-Dame street? 185.

46. Montreal Turnpike Roads :—Respecting the abolition of toll gates, 82.—Moneys received by them, 213.

47. Municipal Code :—Is the English version now ready for distribution ? 166.

48. Municipal Loan Fund :—What amounts of money have been collected on account of the ? 38.

49. New Brunswick and Quebec Railway Company :—Will the Government be disposed to confer a grant of land or money to the ? 228, 240.

50. Orders in Council, Regulations, &c. :—Respecting their insertion in the Statutes, 34.

51. Pangman, Mr. :—Did the Coroner of the district of Montreal claim fees or costs, respecting the pretended inquest held by him upon the body of the late ? 212.

52. Phosphates :—That cost of Phosphates be not deducted from the usual grant, 240.

53. Pointe Claire Junction Railroad :—Is it the intention of the Government to proceed with the building for the ? 68.

54. Quebec Central Railway :—Loan contracted by, 284.

55. Quebec Court House :—Respecting the building of the, 51.

56. Quebec, Montreal, Ottawa and Occidental Railway :—Money necessary for the construction of, 24. What compensation the Government received from Mr. McGreevy for the working of the eastern section to 15th January, 1880, 67. Who benefitted by the receipts of such section from said 15th Jannuary, 67. Cause of Fire at Hochelaga Station, 68. Sums paid for the construction of the said road between Montreal and Ottawa, 24. Claims respecting lands taken for the use of the, 34. Respecting the placing of gates along the track, 51. Purchase of land near Mile End station, 293. Sums paid for the construction of the said road between Quebec and St. Martin, 25. Receipts of traffic on eastern section, 33. Complaints filed by various parties for damages resulting from the construction of the, 34. Printing of tickets in both languages, 94. Receipts of eastern section, 94.

57. Railways :—To encourage Companies to construct, 184.

58. Railway from St. Andrews to connect with the road at Lachute :—240.

59. Returning Officer's Accounts :—Respecting the payment of, 82.

60. Saint Andrews Street :—Does the Government intend to finish ? 185.

(1881.) :—*continued.*

61. St. **Lawrence, Lower Laurentian and Saguenay Railway** :—Land subsidy, 294.

62. **St. Placide** :—Commissioners for the summary trial of small causes in, 239.

63. **Ste. Thérèse and St. Joseph** :—Is it the intention of the Government to take steps during this Session to assure the building of a Branch Railway between? 213.

64. **School Inspection** :—Does the Government intend to have an Act passed to render the inspection of schools more effective? 33.

65. **Scott, Mr. C. A.** :—Respecting the security given by him, 294.

66. **Sénécal, L. A.** :—Salary of 20.—Respecting his resignation, 25.—Respecting the security given by him, 293.

67. **Spirituous Liquors** :—Does the Government intend to introduce a Bill to limit the number of licenses for the sale of? 82.

68. **Tassé and Desaulniers** :—Is it true that the Government intends to reinstate Messieurs? 393.

69. **Three-Rivers** :—Respecting the returning of coupons for $50,000, 294.

70. **Timber Licenses** :—What is the amount of timber licenses issued and not yet expired? 38.

71. **Timber limits** :—What amount in premiums and in ground rents was derived by the sale of? 28.

72. **Woodstock and Rivière-du-Loup Railway** :—Will the Government receive a deputation from the new company in order to come to an under standing with respect to a grant of land or money? 210.

73. **Wurtele, J. S. C.** :—His mission to France, 94.

(1882.)

1. **Agricultural Societies** :—Respecting Phosphates devoid of fertilizing qualities, 148.

2. **Archives** :—Does the Government, intend to collect the archives of the Conseil Supérieur? 207.

3. **Bridge over the Jacques-Cartier River** :—Has the Government contributed towards the construction of? 163.

4. **Butter and Cheese Manufactories** :—Statistics of the, 100.

5. **Cadastral Books** :—Are they to be printed? 109.

6. **Cadastres** :—Respecting the putting into force of the, 84.

7. **Canadian Tobacco** :—Does the Government intend to purchase and distribute copies of the different treatises on the culture of? 117.

(**1882.**) :—*continued.*

8. Cattle :—The treatise on the breeding and diseases of, 118.

9. Chaudière River :—Respecting the construction of a Bridge over that river, 51.

10. Cheese and Butter Manufactories :—Appointment of Inspectors, 99.

11. Court Houses and Gaols :—Respecting Stamp duties payable in virtue of the Act 12 Vic., ch. 112, providing for the erection of, 85.

12. Crown Lands :—Has the Government suspended the sale of Crown Lands, suitable for agricultural and other purpose ? 228.

13. DeSalaberry, Chs. L. :—Is a substitute to be appointed ? 109.

14. Drummond Agricultural Society :—Has the grant been paid to the ? 61.

15. Education Law :—Amendments according to the views of the Superintendent of Public Instruction, 148.

16. Employees of Courts of Justice :—Are they to be placed on same footing as Civil Service Employees ? 109.

17. Fabre, Hon. Hector :—Respecting his appointment as representative of the Government in France, 51.

18. Forfeited Securities :—Respecting the collection of, 79.

19. Government Wood Yard :—Amount paid by Mr. Beaubien for a portion of the, 242.

20. Grand and Petit Jurors :—As to the introduction of a measure providing for the payment of, 85.

21. Homestead Law :—Is it the intention of the Government to provide for the establishment of a Homestead Law ? 61.

22. House of Assembly :—Respecting the building of the new House, 21.

23. Iberville Court House :—When does the Government intend to begin to repair the ? 56.

24. Insolvent Debtors :—Respecting the division of the property of, 21.

25. Kamouraska :—*Chef-lieu* of, 43.

26. Kérouac, Léon :—Has the Government been informed of his death ? 85.

27. Lachute :—Respecting the payment of the Railway Bonus, 187.

28. Lake St. John Railway :—Immediate construction of said Railway, 61.

29. Lanoraie :—With respect to the running of trains from Lanoraie Junction to the village of Lanoraie, 61.

30. Licenses :—With respect to the reduction of, 80.

(1882.) :—*continued.*

31. Lunatic Asylums :—To amend the law so as to exempt municipalities from contributing to the maintenance of Lunatics, 56.

32. Have certain municipalities been exempted from paying half the cost of maintenance of Lunatics, 117.

33. Miles, Dr. :—Is the vacancy occasioned by the superannuation of Dr. Miles to be filled? 246.

34. Missisquoi and Black Rivers Valley Railway Company :—Is the subsidy to said Railway to be increased? 61.

35. Montreal, Portland and Boston Railway :—Does the Government intend to apply the Act 40, Vic., chap. 16, to the? 171.

36. Municipal Code as revised by De Bellefeuille :—With regard to the distribution of, 99.

37. Municipal Code :—Respecting the appointment of a Committee, 31.

38. North Shore Railway :—Respecting the payment of the contractors of the, 50.

39. Pontiac and Pacific Junction Railway Company :—Subsidy mentioned in clause 19, 45 Vict., 148.

40. Pontiac :—Is it the intention of the Government to grant a larger sum to Pontiac for colonization purposes? 61.

41. Property on Grande Allée :—Has same been bought? 197.

Quebec Court House :

42. Respecting the construction of, 21.

43. Does the Government intend to put the Act 40 Vic., ch. 4, into execution? 129.

44. Quebec License Law :—Does the Government intend to amend the? 207.

Quebec, Montreal, Ottawa and Occidental Railway :—

45. Net profits and running expenses of western division. 197.

46. Does the Government intend to obtain the consent of the shareholders of the Canadian Pacific Railway to the purchase of the western portion of the? 197.

47. Railway from Joliette to St. Gabriel de Brandon :—Does the Government intend to continue the works upon the? 148.

48. Registrar's Tariff :—Is it the intention of the Government to rectify the wording of the? 95.

49. Robillard, Jos. and Ed. Caron :—respecting the claims of, 223.

50. Saint Magloire :—Respecting the remission to settlers of certain sums they owe on their lots, 51.

(1882.) :—*continued.*

51. **Sénécal, L. A.** :—The amount received by him as salary or commission, 21.

52. **Settlers** :—Does the Government intend to remit the interest, on lots bought at 60 cts. per acre? 228.

53. **Settlers in County of Pontiac** :—Does the Government intend to waive the interest accrued against the? 171.

54. **Settlers of Aston, &c.** :—Does the Government intend to remit interest due on capital by the? 192.

55. **Squatters in Township of Whitton** :—Has the Government, since last Session, taken steps to secure for the settlers of Whitton and neighboring townships, the peaceful possession of lands which they occupy in good faith as squatters or otherwise? 31.

56. **Stoning of Roads** :—Is a measure to be introduced to encourage the? 109.

57. **Vaccine** :—Conservation and regeneration of, 50.

58. **Wexford and Chertsey** :—Grant for colonization, 50.

(1883.)

1. **Agricultural Society Drummond** :—Why was the grant decreased? 308.

Beauport Asylum :

2. Is it the intention of the Government to renew and submit the contract to the House before asking it to vote the sum entered in the Estimates? 140.

3. Are the preliminary steps of the contract finished? 168. Has any proprosal been received for the maintenance of the Insane? 169.

4. **Billy, L. A.** :—Has he resigned? 199.

5. **Boston Exhibition** :—Does the Government intend to take a part in same? 86.

6. **Cap Santé** :—Commissioners for the summary trial of small causes, 308.

7. **Chabot, Joseph** : –Will $200 be voted to encourage him to make cheese? 308.

8. **Chaudière River** :—Does the Government intend to place in the Estimates, an additional sum for the building of the Bridge over the? 86.

9. **Civil Service Commission** :—What are the Salaries of the? 159.

10. **Colonization Roads, Montmagny** :—Will a larger grant be set aside for that county this year? 200.

11. **Côté, C. T.** :—Respecting the building of dump-cars, &c., 356.

12. **Council of Agriculture** :—Concerning the organization of the, 39.

13. **Crown Land Domain** :—Does the Government intend to set apart a portion of same, from which shall be taken Railway grants? 159.

(**1883.**) :—*continued.*

14. Crown Lands :—Is a general Report to be ordered? 159.

Dominion of Canada Land and Colonization Comapny :

15. Number of families brought from Europe or elsewhere by the, 36.

16. Is the Government aware that in the month of August last this Company took out suits against fourteen settlers, in the township of Whitton? 36.

17. Educational Law :—Will the Government supply the English speaking municipalities with copies of the? 140.

18. French Government :—Respecting permanent Exhibition, 356.

19. Garrick, David :—Has the Government paid his account? 201.

20. Great Exposition of Mines and Minerals, Madrid (Spain) :—Does the Government intend to take a part in same? 77.

21. Great Fisheries Exposition London (England) :—Does the Government intend to take a part in same? 77.

22. Gruyère Cheese :—Does the Government intend to encourage the manufacture of? 170.

23. Hotels, Theatres &c., :—Does the Government intend to pass a law obliging proprietors of hotels &c, to provide means of escape in case of fire? 77.

24. Iberville :—When does the Government intend to appoint Justices of the Peace for the district of? 33.

25. Ile Jésus Turnpike Road Company :—Has their Report been made yearly? 102.

26. Insolvent Debtors :—Is it the intention of Government to submit a measure, this Session, to provide for the distribution of the property of? 86.

27. Insurance Companies :—When will the Bill respecting Insurance Companies be printed and distributed? 170.

28. Joliette Railway :—Respecting the supplying of rails, bolts &c., 356.

29. Judicial Reforms :—Will the measure announced in the Speech from the Throne respecting judicial reforms be presented this Session? 169.

30. Kirouac, Léon :—Have steps been taken to obtain the repayment of the amount paid to the Attorney of? 31.

31. Little Cascapedia :—Will the Government call for tenders for the building of a Bridge over that river? 112.

32. Maguire, G. F. :—When did the Government appoint him Crown Lands Agent? 159.

33. Maritime Road :—Does the Government intend to complete that colonization road, this year? 112.

(1883.) :—*continued.*

34. **Members** :—Does the Government intend to place in the Estimates an additional amount for indemnity to Members? 168.

35. **Montreal** :—How much has the city of Montreal paid out of the sum of $21,331.94 entered in the Public Accounts? 167.

36. **Montreal and Champlain Junction Railway Company** :—Is it the intention of the Government to subsidize the said Company? 130.

37. **Montreal Common Gaol** :—Is it the intention of the Government to change the site of the? 140.

Municipal Loan Fund :

38. Financial situation of certain municipalities indebted to the, 284.

39. In settling the Municipal Loan Fund does the Government intend to take into consideration a wharf for the construction of which the parish of St. Michel of Bellechasse contracted debts? 285.

40. Is it the intention to credit the different municipalities with the sums expended for works &c.,? 285.

41. When settling with the parish of St. Jean Isle d'Orléans, is it the intention of the Government to take into account a wharf erected through such loan? 307.

42. **North Shore Railway** :—Respecting certain works to be performed in the city of Quebec, 57.

43. **North Shore Railway Company** :—Execution of works mentioned in Schedules A and B of deed of sale, 285.

44. **Notaries Offices** :—Inspection of, 33.

45. **Old Government House** :—Has the Government leased the same? 200.

46. **Parliament Buildings** :—Has the contractor commenced to work? 167.—Is the price of the contract $185,000? 169.

47. **Pelletier, E. S.** :—Is the Government aware that the amount forwarded to him, has not been paid to various persons in connection with the Martin Moore inquest? 201.

48. **Prévost, vs. Lachaine Case** :—Respecting Registrar's Tariff, 170.

49. **Public Health and Vital Statistics** :—Will a measure be brought in this Session, respecting? 200.

50. **Quebec Court House** :—Has the Government awarded a contract for the building of the? 33.

(1883.) :—*continued.*

Quebec, Montreal, Ottawa and Occidental Railway:

51. Has the Government had the accounts of the management of this Railway audited, before or after the sale or delivery of same? 83.

52. Is it true that certain employees on said road were given a bonus? 86. Did the Pacific Syndicate pay, on the 1st March 1883, $100,000.00 for six months interest? 168.—Did the North Shore pay, on the 1st March 1883, $87,500.00 for six months interest, 168.—Did the Government renew on 1st March 1883, the deposit of $500,000.00, derived from the sale of the Q., M., O. and O. R.? 169. Does the Government intend to exact the fulfilment of the obligations expressed in clause 15 of the deed of sale of the Western Section of the? 158.

53. Quebec North Shore Turnpike Debentures:—Does the Government intend to have justice done to the holders of? 285.

54. Quebec Policemen:—Does the Government intend to put an end to the agreement under which it pays the corporation for six Policemen? 285.

55. Railways:—Does the Government intend to take possession of all Railways which have ceased to work? 140.

56. Reformatory Schools:—Have any steps been taken to remove the Reformatory Schools from Montreal? 170.

57. Registrar's Tariff:—Has the Government taken any steps to alter the Registrar's Tariff? 36.

58. Registry Stamps:—Is it the intention to distribute ten, twenty and fifty cent stamps? 130.

59. Rouillard, J. B.:—To what official position has he been appointed? 200.

60. South Shore Turnpike Commission:—Have they made a report? 130.

61. St. Etienne and St. Lambert Colonization Road:—Does the Government intend to cause the works to be finished on said road? 86.

62. St. Eustache Embranchment:—How many rails &c., were supplied by the Government? 356.

63. Statistics:—Will a measure respecting statistics be introduced this Session? 200.

64. Subsidy:—Has the Government taken steps to obtain an increase of subsidy? 200.

65. Taché Road:—Does the Government intend to grant this year a certain sum to continue the work on that road? 112.

66. Tannguay, Mr.: - Does the Government intend to pay him? 168

67. Terrebonne Turnpike Road Company:—Has their Report been made yearly? 102.

(1883.) :—*continued.*

68. **Wexford, Chertsey and Rawdon** :—Does the Government intend to give a larger colonization grant to said townships, this year? 112.

69. **Whitton** :—Is it true that the Government has consented to have the settlers of Whitton considered as settlers of a certain company? 36.

(1884)

1. **Administration of Justice, Montreal** :—Reduction of expenses, 43.

2. **Apparatus for the Domestic Manufacture of Butter** :—Recommendation of the Committee of Agriculture respecting same, 219.

3. **Arthabaska Common Gaol** :—Is it to the knowledge of the Government that several persons have been paid by *bons* for work done at the? 142.

4. **Barnard, E. A.** :—Does the Government intend to continue in his favor, a grant of $1500? 143.

5. **Beaudry, Mr.** :—Has the Government been informed that he has resigned? 375.

6. **Beaufort, Jean de** :—Is the Government in possession of his affidavit in case No. 1923? 43.

7. **Beet-root Sugar Manufactory** :—Has the sum of $7,000 been paid for any Beet-root Sugar Manufactory? 48.

8. **Berthier, Branch Railway** :—Is it the intention of the Government to compel the Syndicate to comply with clauses 8 and 9 of its contract? 79.

9. **Bureau, Mr.** :—Does the Government intend to continue the exploration commenced by? 99.

10. **Charitable Institutions &c.,** :—Do they receive the total amount voted? 219.

11. **Charlebois, Alph.** :—Respecting the sum of $18,516 deposited in the Exchange Bank, 231.

Callection de Manuscrits :

12. The names of the parties employed in editing the, 99.

13. What amount was paid to A. Coté & Co. for 1,000 copies of the? 184.

14. **Commission of the Peace, Three-Rivers** :—Is it the intention of the Government to renew the? 60.

Crown Lands :

15. Is it the intention of the Government to amend the law respecting the sale of Crown Lands for colonization purposes? 145.

16. Is it the intention of the Government to amend the laws concerning the selling of Crown Lands to settlers? 145.

17. Is it the intention of the Government to assure the sale of Crown Lands at a uniform rate? 145.

(1884.) :—*continued.*

18. **Dominion License Commissioners** :—Legal proceedings against persons who have taken licenses from, 43.

19. **Elections** :—Jacques-Cartier, Three-Rivers, &c., 42.

20. **Exchange Bank of Canada** :—At what date was the deposit of $100,000 made in the? 65.

21. **Exhibition of Dairy produce** :—Does the Government intend to take a part in the exhibition to be held at Munich? 54.

22. **Expenses** :—What amounts have been paid since 30th June 1883 upon expenses of the year 1882-83, which do not appear in the Public Accounts for that year? 65.

Fortin, L. N. :

23. In what capacity is he employed, and what is his salary? 43.

24. What is the indemnity allowed to him? 71.

25. **Frenette L. E.** :—Is Mr, Frenette, copying-clerk, mentioned on page 24 of the Public Accounts for 1882-83, the same who acted as Sergeant at-Arms of the Council? 55.

26. **Gaspé Election** :—Has Henry O'Sullivan been authorized to work in the? 42.

27. **Girouard, D.** :—Were $2,000 for legal expenses paid to him? 48.

28. **Government House, St Louis Street** :—Has the Government received accounts respecting repairs made to the? 169.

29. **Government Property on Notre-Dame Street** :—At whose request and for whom were the reparis made to the? 125.

30. **Jesuit Barracks Property** :—Have any steps been taken to remove obstacles which prevent the disposing of the? 49.

31. **Kamouraska Court House and Gaol** :—Have the stone and brick been sold? 336.

32. **Joint Sheriff of Quebec** :—What is the salary of the? 43.

33. **Lachute** :—Does the Government intend to aid in the construction of a Railway starting from Lachute? 66.

34. **L'Assomption** :—Has the old Commission of the Peace been revoked? 112.

35. **Lefaivre, Mr. ex-Consul for France, Quebec** :—Is he proprietor of land in the Eastern Townships? 156.

36. **Leprohon, B. H.** :—Has the Government been informed of his death? 219.

37. **Library** :—Does the Government intend to have daily and weekly papers, reviews &c., bound and kept in the Library? 206.

38. **Livre des Magistrats** :—Does the Government intend to distribute the same to Justices of the Peace? 54.

(1884.) :—*continued.*

39. **Marriage Licenses** :—What is the nature of and the authority for the payment of $6,522 on page 11 of the Public Accounts for 1882-83? 55.

40. **Ministers** :—Does the Government intend to reduce the salaries of Ministers ? 66.

41. **Montreal Court House** :—Charge to Grand Jury, 42.

42. **Montreal Portland and Boston Railway** :—Is it to the konwledge of the Government that since the past five months there have been no trains over the ? 134.

43. **Municipal Code** :—Does the Government intend to have it consolidated and reprinted? 48.

44. **Municipal Loan Fund** :—What sums of money have been paid on account of the ? 65.

45. **North Shore Railway** :—The amount of debentures given to the Government by the City of Three-Rivers on account of subcription in favor of the, 66.

46. **North Shore Turnpike Road Debentures** :—Is it the intention of the Government to help the holders of ? 99.

Notarial Tariff:

47. Is it the intention of the Government to have the present exorbitant Notarial Tariff revised? Objection taken that this question cannot be put because it expresses an opinion on a debatable point,—Mr. Speaker ruled that the question cannot be allowed. 168.

48. Does the Government intend to cause the Notarial Tariff to be revised ? 190.

49. **Official Gazette** :—At what date does the contract for printing the Official Gazette expire? At what dates do the various contracts for printing expire? 183.

50. **Orders in Council, Proclamations, &c.** :—Why do not the Statutes of last Session contain the same? 71.

51. **Pâquet, E. T.** :—Has he given the security required by law? 54.

52. **Payments by Revenue Officers** :—What is the nature of and the authority for the payment of $29,352.02 on page 11 of Public Accounts for 1882-83? 55.

53. **Primio Real, Comte de** :—On what conditions does he occupy the old Government House on St. Louis street? 125.

54. **Public Departments** :—Sums paid to date for commission of enquiry, 53.

55. **Quebec & Lake St. John Railway** :—Does the Member for Kamouraska intend to move certain Resolutions relating to the? 273.

56. **Quebec Court House** :—Has the Government allowed Mr. Whelan to withdraw his guarantee deposit ? 375.

57. **Quebec License Act** :—Does the Government intend to amend the ? 66.

(**1884.**) :—*continued.*

Quebec Montreal, Ottawa and Occidental Railway :

58. Enquiry into the circumstances attending the sale of the, 42.

59. From what source is derived the item, $54,949. 89 on page 10 of Public Accounts? 54.

60. Does the Government intend to cause the conditions respecting the sale of the western portion of the Q. M. O. & O. R., to be fulfilled ? 206.

61. Does the Government intend to institute an inquiry into the circumstances relating to the management of the? 209.

62. Railway Companies :—Does the Government intend to prolong delay the granted by 45 Vict., chap. 25? 134.

63. Rivers and Water Courses :—Judgment *in-re* Caldwell *versus* Mc Laren, 99.

64. Smith, Professor :—How much was paid for translating his pamphlet on Arts &c.? 375.

65. Special Security Deposit :—To whom was paid the amount of $30,000 on page 11 of the Public Accounts, of 1882-83? 55.

66. St Christophe d'Arthabaska &c., :—Have the parishes of St Christophe &c., paid the Sheriff of Arthabaska the sum of $200 which they were condemned to pay? 134.

67. Superintendents of Colonization Roads :—Does the Government intend to take steps to have the necessary instructions sent to them ? 232.

68. Watton, St Camille &c.,:—Does the Government intend to cancel sales of land made to settlers of? 42.

(**1885**)

1. Anti-foreign Labor Bill :—Does the Government intend to to warn Canadians against emigration to the United States ? 91.

2. Antwerp International Exhibition :—What steps have been taken towards taking part in the ? 158.

3. Assembly Room :—With respect to its acoustic properties, 97.

4. Autonomy of the Province :—What answer has the Government received to the Address on the ? 126.

5. Beauport Lunatic Asylum :—Will an investigatio[illegible]de into the management of the ? 70.

6. Books :—Will the Goverement oblige C. A. Dansereau to reimburse the balance of the $15,000.00? 109.

7. Bureau, Joseph :—Will he be placed on the same footing as other permanent employees? 110.

(**1885.**) :—*continued.*

8. **Cadaster** :—County of Huntington, 70.

Canada Mutual Provident Association :

9. The amount deposited in the hands of the Treasurer, 46.

10. What does the Deposit of, $15,000 consist of? 158.

11. At what date was the Deposit increased? 63.

12. **Canadian Pacific Railway** :—Has the Government received an answer to its address respecting the line of the? 126.

13. **Chambly Registry Office** :—What amount was paid to aid in re-building the? 65.

14. **Chicoutimi, Revenue Collector** :—Respecting boarding house keepers, 33.

Civil Service Commission :

15. At what date were certain sums paid to the Commissioners? 63.

16. Have they made a final report? 69.

17. Have any sums been paid for the expenses of the, ? 110.

18. **Colonization Roads Montmagny** :—Does the Government intend to leave them unfinished? 110.

19. **Commissioners** :—What indemnity does the Government intend to grant to the? 109.

20. **Commissioners Jacques-Cartier Election, &c.** :—Will the adoption of their Reports be moved? 173.

21. **Crown Lands Agents** :—Why did they not receive their salaries for the whole fiscal year? 64.

22. **Daaquam** :—Is it the intention to establish the lines of the township of? 63.

23. **Dominion Land and Colonization Company** :—Was the Order in Council granting 100,000 acres of land rescinded? 197.

24. **Exhibition of the Colonies and India** :—Does the Government intend to take any part therein? 228.

25. **Explosions** :—What is the amount of damage caused by the? 97.—What is the cause of the? 110.

26. **Forms of Account Books** :—Will the same be prepared? 264.

27. **Guilbault, Edouard** :—What amounts have been paid to? 110.

28. **Hamelin, Dame Veuve** :—Has the Government sold the immovables belonging to the Estate of the late? 228.

(1885.) :—*continued.*

29. Kamouraska Court House :—Respecting the building of the, 91, 213, 228, 239, 299.

30. Laurentian Range :—Respecting the building of a second railway line at the foot of the, 173.

31. Lévis Election :—Are Government employees taking a part in the? 70.

32. Licenses :—Are persons selling intoxicating beverages to be prosecuted after the 1st May next? 70.

33. Maps :—District Maps, 41.

34. Map of Témiscouata, &c. :—Does the Government intend to publish a Map of the counties of? 61.

35. Members : - Respecting their indemnity; objection taken; Mr. Speaker defers giving his decision until a later date, 120.—Mr. Speaker ruled that the question in its present shape is contrary to parliamentary rules and practice, 172. Question again put, 172.

36. Montmagny :—Does the Government intend to grant an investigation against the Registrar of? 172.

37. Municipal Code :—Will it be consolidated and reprinted? 91.

38. Municipal Loan Fund :—Will a Bill to definitely settle the accounts of the Municipal Loan Fund be submitted? 24.

39. Nicolet River :—Bridge over the, 158.

40. Northern limit of the Province :—Will the same be determined? 33.

41. North Shore & Pacific Railway Companies :—Will the Government exact the immediate fulfilment of the deed of sale of the western section of the Q., M., O. & O. Railway? 96.

42. North Shore Railway :—Respecting a Petition addressed to Sir H. Langevin against the purchase of the said road by the Federal Government, 173.

43. Norton Creek :—Will an amount be appropriated for the deepening of? 222.

44. Old Parliament House :—Has the Government disposed of the lot upon which it was built? 69.

45. Pagnuelo, S. :—Respecting the payment of services rendered by, 120.

46. Parliament Buildings :—Model in wood of the, 299.

47. Quebec and Lake St John Railway :—Payment of rails, 70.

Quebec Court House :

48. Respecting the withdrawal of the security deposit of Mr. Whelan, 120.

(1885.) :—*continued.*

49. Does the Government intend to insist on the speedy completion of the? 158.

50. **Quebec Literary and Historical Library** :—Respecting the publication of certain manuscripts, 63.

51. **Quebec, Montreal, Ottawa and Occidental Railway** :—Six hundred thousand dollars received on account of the price of sale, 120.

52. **Quebec Turnpike Trust** :—Does the Government intend to pay interest to the holders of debentures? 196.

53. **Rewooding and Preservation of Forests and Arbor Day** :—Have certain amounts been returned to the Treasury? 91.

54. **Robitaille, L. A.** :—Has the Government revoked the Orders in Council respecting his pension? 120.

55. **St. Germain de Grantham**.—Justices of the Peace, 172.

56. **School at Belœil** :—Is it a primary or model school? 70.

57. **Supplementary Etsimates** :—When does the Government intend to present the? 127.

58. **Taché Road** :—Does the Government intend to grant a sufficient sum to finish the? 193.

59. **Tax on Exhibits** :—Will it be reimbursed? 91.

60. **Teacher's Pension Fund** :—Will a Bill be brought in to alter the position of the? 172.

61. **Treasury Department** :—Respecting yearly appropriations, 64.

62. **Yamaska** :—Bridge over that river, 172.

(1886)

1. **Agriculture** :—Does the Government intend to further amend the law respecting? 229.

2. **Allsop** :—Certain lots belonging to private individuals were sold by the Government to one Allsop,— Does the Government intend to indemnify those to whom the lots belonged? 268.

3. **Baie des Chaleurs Railway** :—Does the Government intend to retain the sum of $12,840.95 out of the subsidy in money to the? 136.

4. **Balance in Banks** :—Of what sums in detail is the item " Balance in Banks " made up? 52.

5. **Beaubien, Hon. Louis** :—Is it true that he will enter the Government, before or after the General Elections? 266.

(**1886.**) :—*continued.*

6. Bellechasse :—Bridge over the Rivière du Sud, 20.

7. Bellechasse and Montmagny :– Does the Government intend to have explorations made in the southern parts of the counties of, ? 194.

8. Bérard, Dr P. A. :—Is the Government aware that Dr Bérard gave his opinion that parties had a right to shoot robins and other perchers at any time? 136.

9. Books :—Are Books for Educational purposes, published officially in the other provinces. to be deposited in the Library of Public Instruction? 29.

10. Bourinot, May and Todd :—Does the Government intend to get these works translated? 229.

11. Canadian Pacificy Railway :—At what date did the Ministers transmit the Address, voted on 2nd June 1884 praying His Honor to transmit to the Governor General, Resolutions praying the Federal Government to cause the engagements of the Dominion towards the Province of Quebec to be respected, &c? 229. Were the Resolutions sent to the Governor General? 279.

12. Canada Provident Mutual Association :—Is the deposit of $15,000 still in existence? 29.

13. Carreau, J. B. :—Who recommended his appointment as registrar of St. John's? 326.

14. Colonization :—In addition to the ordinary grant, will the sum of $100.000 be placed in the Supplementary Estimates for Colonization? 279. Were the $100.000 voted last session for Colonization distributed before 30th June 1885? 20.

Colonization Roads :

15. Does the Government intend to consider the claims of municipalities which expended a portion of the sums loaned from the Municipal Loan Fund to open? 326.

16. Does the Government intend to grant the petitions praying aid for colonization roads in Montmagny? 214.

17. Colonization Road, Ste. Philomène :—Is it the intention of the Government to grant any sum of money towards the opening of a? 71.

18. Courval Seigniory and Township of Wendover :—Has the Government received a petition praying that the line be defined and established between the? 267.

19. Crown Prosecutor :—Is it with the authorization of the Atty. Genl. that C. A. Corneillier occupies the position of? 397.

20. Curran, J. J. :—Does he occupy the position of Fire Marshal in Montreal? 43.

21. Debt of the Province :—Has it been increased or reduced? 21.

22. Deschène, G. H. :—Does the Government intend to ascertain the amount which may be due by? 327.

(1886.) :—*continued.*

23. **Dominion Land Company** :—Has the Government as certained whether this company regularly fulfilled the conditions of settlement imposed upon it by Order in Council ? 267.

24. **Edmonston** :—Railway to connect at Edmonston with the New Brunswick Railway,—Has the Address on this subject voted in the year 1884, been presented, ? 228.

25. **Exchange Bank** :—What is the amount of the costs in connection with the suit claiming by privilege the $75,000 deposited with the ? 28.

26. What is the precise date of the deposit of $100,000 made in 1883 ? 28.

27. **Exhibits** :—Does the Government intend to reimburse the ten cent tax on ? 50.

28. **Farnham Beet-root Sugar Company** :—What is the total amount paid to the, &c., ? 135.

29. **Federal License Act** :—Has the Federal Government reimbursed the costs occasioned by it in having the unconstitutionality of said Act decided ? 36.

30. **Fire-Wood lots** :—Does the Government intend to amend the law so as to enable the Government to withdraw from limits the lots classified as ? 51.

31. **Fisheries of Canada** :—To whom were distributed the 500 copies of the pamphlet intituled : The ? (1886) 136.

32. **Fontaine, A.** :—Did he resign before presenting himself as a candidate at the Joliette Election ? 67.

33. **Gagnon, Horace** :—Has the Government received a petition from him ? 156. Will the Government grant the prayer of said petition ? 215.

34. **Gale, Mr.** :—Why did not the Government require from him the security required by sec. 2 of the Act 32 Vict. chap. 9 ? 66.

35. **Garneau's History of Canada** :—Does the Government intend to purchase a certain number of copies of the last edition of ? 136.

36. **General Elections** :—Does the Government intend to hold the General Elections immediately after prorogation ? 194.

37. **Glossaire Canadien** :—Will the Government take a certain number of copies of the ? 29.

38. **Government Employees** :—What are the names of the Government Employees of this Province who are Members of the House of Commons ? 22.

39. **Government System of Book-keeping** :—Does the Government believe that the defalcation in the Crown Lands Department proves that the system of book-keeping is defective ? Objection taken that this question is not in order,—Mr. Speaker ruled that it is not in order and cannot be put, 66.

(**1886.**) :—*continued.*

Health, **Central Board of**:

40. What has been the cost of the? 49.

41. Will municipalities &c., be notified that pamphlets describing diphtheria &c., can be procured gratuitously from the Secretary of the Central Board of Health? 94.

42. Hurteau, H. :—Has he been replaced as superintendent of colonization works? 268.

43. Indigent Sick, Three-Rivers :—Has the Government been informed, that the $1750 voted last year has not been paid to the Ursuline Ladies? 36.

Insane :

44. Has the Government sued any municipalities for the share of the maintenance of the? 135. Does the Government intend to exact from municipalities in arrears their share in the maintenance of the? 135.

45. Does the Government intend to insist upon the municipalities paying the half of the maintenance of the? 68.

46. Joliette Court House :—At whose request were repairs made to the? 35.

47. Journals votes and Proceedings &c. :—Will they be sent to ex-members who apply for them? 326.

48. Journals of the Legislative Assembly of Canada :—Does the Government intend to get a General Index of the Journals for the period between 1792 and 1841, made? 51.

49. Judicial Deposits :—Does the $281.033 entered on page 139 of Public Accounts, form part of the general balance of $1.265,481. 56? 194.

50. Justices of the Peace, Drummondville :—Has the Government been imformed that only one of them has been sworn? 51.

51. Kamouraska Court House :—Does the Government intend to contribute towards the construction of the? 22. Has the Government finished the consideration of this subject? 36, 50, 71, 135, 156, 170.

52. Lakes and Rivers :—Has the Government leased from St. Raymond to the River Mequick, certain lands, lakes and rivers? 156.

53. Lamarche, J. O. :—Does the Government intend to grant his widow an allowance equal to three months salary? 94.

54. Laval and Jacques-Cartier Normal Schools :—Does the Government intend to keep them as they now exist? 64.

55. Legislature :—Why was the convening of same so long delayed? 21.

(**1886.**) :—*continued.*

56. Le Journal des Trois-Rivières :—What sums were paid to the proprietors of " Le Journal des Trois-Rivières for printing the Report of the Commissioner of Agriculture and Public Works ? 214.

57. Lunatic :—Does the Government intend to repeal the Acts compelling municipalities to pay one half the costs of maintenance of ? 41.

58. Marchand, Hon. F. G. :—What works published by him have been purchased for the Library ? 350.

59. Maritime Road :—Does the Government intend to complete the Maritime Road from Tadousac to the county of Charlevoix ? 49,

60. McGreevy, Hon. Thos. :—Has the Government settled with the Jacques-Cartier Bank, the difficulty existing with reference to the $100.000 advanced to ? 28.

61. Missisquoi :—Does the Government intend to get the Cadastre of the county of Missisquoi amended ? 268.

62. Montizambert, Mr. :—Has the the Government been informed of his death ? 28.

63. Montreal Court House :—Why has the Government not made the proposed improvement and enlargement of the ? 22.

64. Municipal Code :—Respecting the consolidation of the, 32. To whom were distributep the 100 copies entered on page 88 of the Public Accounts for 1884-5 ? 136.

Municipal Loan Fund :

65. Has the city of Sherbrooke paid the amount which it owed to the ? 27.

66. Were any proposals made respecting the purchase and sale of the amounts due to the ? 215.

67. Respecting the sale of the wharf at St. Jean, Island of Orleans, to meet the debt of this municipality to the Municipal Loan Fund ? 230. Does the Government intend to remit the balance still due? 230.

68. Does the Government intend to make a reduction of the debt due by the municipality of St. Michel de Bellechasse to the ? 230.

69. Nicolet River :—Has the Government paid any sums to assist in the building of a bridge over the ? 50.

70. Nicoll, Joseph :—When did he resign the office of Justice of the Peace ? 41.

71. North Shore Railway :—Is it the intention of the Government to settle the claims, against it in connection with the management of the North Shore Railway for the conveyance of frieght ? 327.

72. North-West expedition :—Does the Government intend to introduce a measure for the relief of the students who took part in the ? 215.

(**1886.**) :—*continued.*

73. Norton Creek :—Does the Government intend to assist, out of the Colonization Funds in deepening Norton Creek ? 279.

74. Official Gazette :—What reasons induced the Government not to call for tenders for printing the ? 51.

75. Officers of Primary Instruction :—Does the Government intend to repeal the law ? 51.

76. Old Province of Canada :—Is $1,871,594.11 all that is due us under the settlement of accounts between the former Province of Canada, those of Ontario, Quebec and the Dominion ? 419.

77. Pagnuelo, S. :—What amount was paid to him *in re* Regina *vs.* Corneillier and Le-Blanc ? 195.

Parliament Buildings :

78. Is the Government the owner of the property upon which the old buildings stood? 68.

79. Does the Government intend to sell the ground an which the old buildings stood? 50.

80. Has the Government continued its investigation into the cause of the explosion which occurred in 1884? 35.

81. Does the Government intend to have the work which remains to be done, completed immediately ? 267.

82. Parliament House :—Have any steps been taken to free the Government from the payment of the annual rent for the grounds on which the Parliament House stood in 1883 ? 93.

83. Petition of Right :—Has the Government come to a decision respecting the application for a Petition of Right by F. X. Cimon ? 193.

84. Pontiac :—Respecting aid for the erection of a Court House and Gaol in the county of, 351.

85. Portraits of the Speakers :—Does the Government intend to have them again painted ? 68.

86. Printing Contracts :—What printing contracts have been renewed since 1st January, 1885 ? 21.

87. Procédure Parlementaire :—Under what authority has this work been distributed to the Members of the Legislature ? 229.

88. Provincial Exhibition :—Has the place been selected for holding the next ? 22.

89. Provincial Insane Asylums :—Has the Government carried into effect the provisions of the Act 48 Vict., chap 34 in regard to ? 67.

90. Public Accounts :—What is the meaning of the words " Deduct amount to be accounted for by Department of Crown Lands " ? 42.

(**1886.**) :—*continued.*

91. Public Health :—With respect to the putting into force of chap. 38 of the Consolidated Statutes of Canada, 20.

92. Quebec and Lake St. John Railway :—What is the amount of the advances made to the? 67.

Quebec Court House :

93. When will it be ready for occupation? 23.

94. Has the Government issued only the $150.000 debentures authorized for the construction of the? 65.

95. Why has the work thereon been so long suspended? 21.

96. Quebec Corporation :—Has the Government paid $15,000 to the? 350.

97. Quarantine Regulations :—Does the Government intend to demand that they be strictly observed by all vessels? 193.

98. Quesnel, Mr. :—Has be paid the $917,48 due by him to the Government? 266.

99. Railways :—Does the Government intend to submit before Easter the Bill to facilitate the construction of? 50. When will this measure be introduced? 135.

100. Railway Policy :—Does the Government intend putting into effect its Railway Policy to open up the country to colonization and commerce by aiding the construction of a railway running through Bellechasse, Dorchester &c.? Objection taken that this question is not in order,—Mr. Speaker ruled that it is out of order, 137.

101. Registrar of Montmagny :—Has the Government taken any action on the Report made by J. A. Defoy relating to charges against the? 71.

102. Remillard, Hon. E. :—Is he the person who translated May and Bourinot? 397.

103. Riel, Louis :—Did the Government make any representations to the Federal Government, to prevent the execution of? 22.

104. Riopel, L. J. :—Is he employed by the Government? 33.

105. Rivard, Mr. :—Has the salary of Mr. Rivard and that of Mr. Collins been increased? 66.

106. River Duchesne :—Is it the intention of the Government to grant any sum in aid of the construction of a bridge over the? 72.

107. Roads :—Does the Government intend to assist rural municipalities in stoning roads? 280.

108. Robida A. and others :—Has Mr. Quesnel or the Government paid the claims of? 155.

109. Rodier, Mr. :—Has he been appointed a member of the Central Board of Health? 194.

(**1886.**) :—*continued.*

110. Royal Commissioner :—Will the Report of the Royal Commissioner appointed to investigate the facts connected with the sale and working of the Q., M., O. & O. Railway, be laid before the House ? 325.

111. St. Narcisse :—Is it the intention of the Government to aid in the construction of a road between the parishes of St. Narcisse and St. Patrick ? 72.

112. St. Norbert d'Arthabaska, Warwick, &c. :—Is it the intention of the Government to repay the penalties which these municipal councils were condemned to pay ? 36.—Will the said penalties be employed in repairing the Provincial road ? 41.

113. School Inspectors :—Will the salary of any of them be increased this year ? 194. What are the names of the inspectors whose salaries the Government intends to increase ? 215.

Seed-Grain :

114. To whom and when was the sum of $20,030.20 paid for seed-grain ? 94.

115. Does the Government intend to assist the inhabitants of Bellechasse to purchase seed-grain ? 32.

116. Sherbrooke Court House and Gaol :—Has any work been done to the ? 134.

117. Silos and Pasturage :—Does the Government intend to have a certain number of copies of Hon : Mr. Beaubien's lecture on silos &c. printed ? 50.

118. Sorel Railway :—Does the Government intend to assist in building it ? 71,

119. South Shore Turnpike Trust :—Respecting aid for improvements. 279.

120. Spirituous Liquors :—What instructions does the Government intend to give to Revenue Collectors respecting licenses ? 68.

121. Have the Provincial Revenue Collectors received instructions not to issue licenses to sell ? 137.

122. Squatters :—Does the Government intend to amend sect. 14. of the Crown Lands regulations so as to give squatters the same privileges as those granted to settlers ? 266.

123. Stanstead, Shefford and Chambly Railway :—Does the Government intend to favorably consider the position of municipalities as regards the amounts loaned by them and expended in constructing the ? 326.

124. Starch and Glucose Factory :—Concerning the establishment of a starch and glucose factory in Bonaventure, 50.

125. Starch Manufactory, Bonaventure :—Is it the intention of the Government to place in the Estimates an amount to aid the establishment of a ? 156.

(1886.) :—*continued.*

126. Statute labor :—Does the Attorney General intend to press the adoption of the 1st section the Bill of to amend the charter of the city of Montreal which abolishes statute labor? 280. Does the Atty. Genl. intend to have the Bill reported from the Committee on Private Bills? 350.

127. Stipendiary Magistrate, Three-Rivers :—Does the Government intend to revive the office of? 50.

128. Teachers :—Does the Government intend to put into execution the Act which decrees the payment from the 1st July of pensions to? 193.

129. Teacher's Pension Fund :—Does the Government intend to leave it in force ? 64.

130. Terrebonne :—Does the Government intend to amend the law establishing the Superior Court, so as to give the district of Terrebonne a resident Judge? 170.

131. The Fisheries of Canada ;—To whom were distributed the 500 copies of the pamphlet, intituled? 136.

132. Three-Rivers :—In what banks has the Government deposited money in Three-Rivers? 71.

133. Unpaid Warrants :—How much remained to be paid after 30th June 1885, apart from the? 41.

134. Verchères :—Has the Speaker's Warrant been issued for the new election in the Electoral District of ? 20.

(1887)

1. Agricultural Clubs :—Does the Government intend to concur in the conclusions of the memorial addressed to the Members of the Legislature by a committee of delagates of the first convention of the? 139.

Agriculture :

2. Does the Government intend to make the teaching of Agriculture an integral part of the education given in elementary schools? 74.

3. Does the Government intend to carry out the conclusions of the first paragraph of the second Report of the Committee on Agriculture, adopted by the House last Session? 37.

4. Does the Government intend to further amend the law respecting? 39.

5. **Arbor Day** :—Is it the intention of the Government to issue a Proclamation fixing a date for ? 90.

6. **Beaulieu, J. B.** : –Is he in the employ of the Government ? 285.

7. **Beauport, St. Jean de Dieu and St. Ferdinand d'Halifax Asylums** :—What sums were paid by the Government for public patients in the ? 173.

(1887.) :—*continued.*

8. **Bélanger & Pelletier** :—Is the Government disposed to reinstate them as woodrangers ? 174.

9. **Cardinal Taschereau** :—What amount did the Government contribute towards the expenses connected with the installation of His Eminence ? 39.

Carrier, Achille :

10. What is the date of his appointment ? 110.

11. Has he been charged with any mission or appointment other than interpreter to the Criminal Court at Quebec ? 233.—Is the Government aware that he has left to contest the election of L. Z. Joncas ? 234. That he has been replaced by Godfroi Prendergast ? 234.

12. **Chambly Election** :—Why was the Return not published sooner in the Official Gazette ? 109.

13. **Charleson, J. B.** :—Has he been appointed to any office by the present Government? 50.

14. **Chicoutimi and Saguenay** .—Does the Government intend to insist upon the repayment $20,030.40 by the counties of ? 183.

15. **Chicoutimi** :—Does the Government intend to have the judgment executed which was rendered against Chicoutimi for cost of maintenance of Lunatics ? 183.

16. **Colonization Lands** :—What is the difference between colonization lands and lands set apart as forest reserves ? 277.

17. **Colonization works, Bonaventure** :—Did the Government give orders recently to inspect and examine the same ? 58.

18. **Commercial Corporation** :—When will the Privy Council give judgment in the matter of taxes on ? 133.

Companies :

19. Does the Government intend to compel incorporated companies to furnish annual Reports ? 219.

20. What are the companies in whose behalf Orders in Council were passed authorizing the conversion of their land subsidies into money ? 49.

21. **Congress of Agricultural Clubs** :—Does the Government intend to call the attention of the Council of Agriculture to the importance of distributing gratuitously the Report of the ? 233.

22. **Contested Elections** :—Does the Government intend to bring assistance to the Judges, in view of the large number of Contested Election Cases ? 182.

23. **Dairy School** :—Has the Government erected a building to be used as a Dairy School on a farm formerly belonging to Ed. A. Barnard ? 215.

(1887.) :—*continued.*

24. Dansereau, C. A. :—Has the Government taken the necessary legal proceedings to force him to repay $4,471.50 ? 60.

25. Delaunay, Joseph :—(lately appointed Justice of the Peace). Is he the same Delaunay who was sentenced to six months gaol for forgry ? 182.

26. Demers, Jérémie :—Has he been dismissed ? 50.

27. Desks for Legislative Assembly :—At what date was the contract for making them given ? 74.

28. Dominion Land and Colonization Company :—Has the Government any reports establishing whether this Company has or has not fulfilled the conditions of settlement ? 59.

Egan (Township) :

29. Why has the Department of Crown Lands refused to confirm the sale of certain lots of the township of ? 277. What is the number of applications made for the purchase of lots ? 277. What is the population ? 277. What townships have Saw Mills ? 277. Is the Government aware that certain settlers cut timber without paying dues ? 278.

30. Is the Government aware that timber merchants pay dues on the timber which they purchase from settlers ? 278. What is the position of the matter of the Egan settlers with reference to their difficulties with Gilmour & Co. ? 278. Is the Government aware that settlers have speculated with the timber ? 278.

31. Electoral Districts :—When does the Government intend to submit the measures respecting the redistribution of ? 110.

32. Electoral Franchise :—Does the Government intend to introduce a measure this Session to extend the ? 213.

33. Exchange Bank :—How has the loss of $22,500 been made up ? 89.

34. Forest Reserves :—Is the Order in Council respecting Forest Reserves, in force or not ? 277.

35. Free night-schools :—Does the Government intend to encourage and increase the number of ? 139.

36. Game Law :—Does the Government intend to amend the ? 110.

37. Gazette des Campagnes :- Does the Government intend to grant the appropriation to the ? 139.

38. Government properties in Montreal :—Does the Government intend to cause such property to be sold by public auction ? 54.

39. Grantham :—What are the names of the persons who applied to purchase lot number 25, 2nd range of Grantham ? 45.

(1887.) :—*continued.*

40. Hay-dealers :—Does the Government intend to settle the claims of the hay-dealers in the district of Three-Rivers? 285.

41. Her Majesty's Jubilee :—What measures does the Government intend to take for the celebration of? 62.

42. Immigration Office, Montreal :—Does the Government intend to continue the? 175.

43. Industrial Schools :—Does the Government intend to encourage the establishment of? 219.

44. Insane :—Does the Government intend to exact one half the cost of maintenance of the Insane from municipalities? 218.

Interprovincial Conference :

45. Does the Government intend to convene, hold, direct and preside over the? 111.

46. Will the Government communicate to the House the subjects of discussion which it intends to submit to the? 139.

47. Does the Government intend to invite the Hon. Mr. Blake? 183.

48. Jugements et Délibérations du Conseil Souverain :—Does the Government intend to continue the publication of the? 37.

49. Leclerc, Dr. Georges :—Has the Government given instructions to Georges Leclerc to transfer his office to Quebec? 286.

50. Little Cascapedia River :—Does the Government intend to complete this year the bridge over that river? 58.

51. Loans :—What is the amount of the Loans effected by the Government since 1st February 1887? 39.

52. Lumber Merchants :—Have they a limited time for working their limits? 279.

53. Lunatic Asylums :—Does the Government intend to amend the law relating to? 111.

54. Lunatics :—Is the parish of Ste. Angèle de Monnoir indebted to the Government for the support of Lunatics? 60.

55. Lytton :—Have the documents been filed which relate to the Coursol matter in the township of? 278.

56. McShane, Hon. J. :—What amount was paid to him for his indemnity for the Session of 1882? 110.

57. Metapedia River :—Does the Government intend to allow the sum of $1,200 granted for re-building a bridge? 50.

58. Montreal and Sorel Railway Company :—Does the Government intend to protect the inhabitants of Verchères against the? 139.

(1887.) :—*continued.*

59. **Montreal City** :—What sums are due to the Government by the city of Montreal for the construction of a Railway &c., ? 90.

60. **Montreal Colonization Society** :—Has the Government before it any application from the ? 90.

60j **Montreal Court House** :—Does the Government intend to make the improvements which have become indispensable ? 59.

61. **Montreal Fire Commissionner** :—Has the Government received a copy of resolutions adopted by the City Council of Montreal, praying that the office be abolished ? 234.

62. **Montreal, Superior and Circuit Courts** :—Does the Government intend shortly to consider the state of the offices ? 90.

Municipal Code :

63. Does the Government intend to cause a certain number of copies to be printed ? 90.

64. Does the Government intend to consolidate, amend and correct the 219 ?

65. **Municipal Loan Fund** :—In connection with the settlement of the debt due by St. Michel de Bellechasse does the Government intend to take into consideration the sums expended for building a wharf at St Michel ? 45.

66. What is the total amount still due to the ? 39.

67. What municipalities have settled since 1st March 1885. their indebtedness to the ? 57.

68. **Normal Schools** :—Does the Government intend to maintain the Laval and Jacques Cartier Normal Schools ? 183.

69. **Offices of Primary Instruction** :—Does the Government intend to repeal or amend the Act respecting the pension fund of ? 51, 174. What is the amount of the pension fund ? 212.

70. **Papinauville, Hartwell and Nominingue Road** :—Does the Government intend to apply Colonization grants to the ? 90.

71. **Parliament Buildings** :—Has any amount been paid to Mr. Charlebois, since 29th January last ? 212. Have any works been ordered since 29th January last not included in the contract ? 213.

72. Has the Government asked for tenders for supplying coal for the ? 233.

73. **Pelletier, G.** :—Is he the same Pelletier who under the name of G. L. Pelletier received $449.93 ? 61.

74. **Petition of Right** :—Does the Government intend to grant the Petition of Right to F. X. Cimon ? 183.

75. **Petit Jurors** :—Does the Government intend to increase the allowance now paid to the ? 38.

(1887.) :—*continued.*

Printing :

76. To what printer or printing company has the Sessional printing been given? 37.

77. Has the Government given out new contracts for the printing of the Legislative Assembly and of the Departments? 37.

78. Will the Government call for public tenders before renewing the contracts for Sessional and Departmental printing? 59.

79. From what date have E. Vincent and Son, done the Sessional printing for this House? 138.

80. Prize-Books :—Does the Government intend to place certain works on the list of books to be distributed as prizes? 62.

81. Provincial Exibition :—Has the place for holding the Provincial Exhibition been chosen? 45.

82. Public Offices :—Does the Goverment rent a building in Three Rivers for? 285.

83. Quebec City :—What amounts are due to the Government by the? 175.

84. Quebec Court House :—What is the total amount collected of the special contribution imposed upon the city of Quebec for the Court House? 60.

85. Does the Government intend to collect the special tax imposed for the building of the? 182. Has any amount been paid to Whelan since 29th January last? 212. Have any works been ordered since 29th January last, not included in the contract? 213. Does the Government intend to propose the repeal of the Acts 45 Vic., c. 26 and 45 Vic., c. 16? 213.

86. Quebec Factories Act :—Does the Government intend to appoint an inspector? 110.

87. Queen's Jubilee :—What measures does the Government intend to take for the celebration of the? 62.

88. Quebec Lunatic Asylum :—Who are the visiting Physicians, and what salary does the Government pay them? 60.

Quebec, Montreal, Ottawa and Occidental Railway :

89. Does the Government intend to lay before the House during this Session, the report of the commissioner on the construction &c.? 155.

90. Does the Government intend to have the sale of the eastern and western sections thereof resiliated? 219.

91. Quebec Provincial Board of Health :—Is there at present any existing Board under the Act passed last Session? 110.

92. Quebec School of Arts :—Will the Government vote sufficient money this Session to complete the building? 89.

(**1887.**) :—*continued.*

93. Quebec South Shore Turnpike Trustees :—Does the Government intend to grant $8,000 towards the construction of the Chaudière Bridge? 109.

94. Quebec Turnpike Roads :—Does the Government intend to call the attention of the New South Shore Turnpike Trust to section 2 of the Act respecting the? 60.

95. Railway Companies :—To what companies was the sum of $245,846.50 paid on account of money subsidies? 213.

96. Railways :—Does the Government intend to compel subsidized Railways to furnish regular reports to the Commissioner of Agriculture? 39.

97. Registrar of Montmagny :—Does the Government intend to follow up the complaint of Mr. Godfroi Talbot? 116.

98. Repatriation :—Does the Government intend to favor? 213.

99. Rimouski Agricultural Society :—Did the Government pay the grant in 1885? 54.

100. Rimouski :—Were any applications made in the spring of 1886 for seedgrain for the settlers of Rimouski? 61.

101. Ross Taillon Government :—Up to what date was the salary of each member of said Government paid? 116.

102. Rouillard, J. B. :—Is he now in the employ of the Government? 156.

Royal Commission :

103. Will the Government carry out its intention to appoint a Royal Commission in connection with Lunatic Asylums? 110.

104. Will the Government communicate to the House during this Session, the instructions which it will give to the? 138.

105. Saguenay Road :—To whom did the Government give the charge of maintaining the Saguenay Road during the winter of 1886-67? 89.

106. St. Maurice and Maskinongé :—Does the Government intend to pay the balance remaining due on the sum appropriated for colonization purposes? 215.

Settlers :

107. Does the Government intend to grant a reasonable reduction on the interest which they owe? 90.

108. Is the Government informed of the manner in which settlers who are claimed to be speculators sell their timber? 278. Is the Government informed whether lumber merchants have sustained any damages from the acts of said settlers? 279. Are such settlers owners of the lots upon which they cut timber? 279.

109. Superior and Circuit Courts :—Does the Government intend to take into consideration the state of the offices at Montreal? 90.

(**1887.**) :—*continued.*

110. What was the error which led the Government to publish a notice declaring that the proclamation putting into force the Act 49-50 Vic., c. 7, had been published by error ? 133.

111. Témiscouata :—Is the Government informed that timber of great value has been cut and taken near the limits in the townships of Armand and Whitworth ? 58.

112. Témiscouata Railway Company :—What amount has the Company received up to the 31st January last ? 58.

113. Does the Government intend to grant permission to said Company to cut timber without paying dues ? 111.

Timber Limits :

114. What is the amount of ground rent per square mile paid for limits in the Province of Ontario ? 173.

115. Does the Government intend to amend the law during this Session so as to separate from timber limits, the lots classified as firewood lots ? 173.

116. Treasury-Board :—How many meetings have been held ? 174.

117. Turcotte and Ross, Hon. Messieurs :—What amount have they received ? 255.

Quinn, Michael Joseph :—Vide *Law, Practice of*, 24.

R.

Racicot, Ernest :—Vide *Accounts*, 997.

Raftsmen :

1. Petition for an Act to secure the lien of Raftsmen, (1875) 20. Bill presented, 21.

2. Bill to secure the privileges of; presented, (1876) 21. Order for second reading discharged and Bill withdrawn, 147. Petitions adverse to this Bill, 112, 128, 158.

3. Petitions praying that the Bill to secure the privileges of Raftsmen, may not become law, (1876) 112, 158.

Railways.

I. Public Bills relative to Railways, 1—46.

II. Petitions for incorporation of Railway Companies, or for amendments to existing Charters, and proceedings thereon, 47—322.

III. Other Petitions relative to Railways, 323—358.

I. Public Bills relative to Railways:

1. Bill for the encouragement of certain Colonization Railways; presented. (1869) 173. Read a second time, 181. Passed, 186. By Council, 218. R. A., 222. (32 Vic., c. 52.)

2. Bill respecting Railways; presented, (1869) 72. Committed, 87. Report progress, 110. Reported, amended, 116. Amendments agreed to, 116. Read the third time, amended and passed, 125. By Council, 218. R. A., 221. (32 Vic., c. 51.)

3. Bill to amend the Colonization Railway Aid Act of 1869, (1869-70) 146. His Excellency's recommendation signified; committed, 155. Resolutions referred; reported amended; passed, 175. By Council, 183. R. A., 192. (33 Vic., c. 35.)

4. Bill to amend the Quebec Railway Act of 1869; presented, (1870) 109. Read a second time, 135. Passed, 138. By Council with amendments, 194. Agreed to, 197. R. A., 221. (34 Vic., c. 20.)

5. Bill to authorize the granting of certain aid to the Railway Companies therein named; presented; committed and Resolutions on the same subject reported from Committee of the Whole referred, (1870) 187. Considered; amended; reported; passed, 207. By Council, 218. R. A., 222. (34 Vic., c. 21.) Vide *Committees*, 143.

6. To amend the Act of this Province thirty second Victoria chapter fifty-two respecting aid to Colonization Railways, (1871) 135. Read and passed, 145. By Council, 177. R. A., 228. (35 Vic., c. 22.)

7. Bill to amend chapter 66 of the Consolidated Statutes of Canada, respecting Railways; presented, (1871) 194.

8. Bill to amend the law respecting the taking of stock in, or the giving aid to Railways by municipalities; presented, (1871) 147. Vide *Committees*, 133.

9. Bill for the granting of certain lands in aid of the St. Françis and Megantic International Railway Company, and of the Quebec and Gosford Railway Company; presented, (1871) 210. Motion for second reading; an amendment thereto negatived; Bill read a second time, committed, considered, amended, reported and passed, 219. By Council, 226. R. A., 229. (35 Vic., c. 23.) Vide *Committees*, 134.

I. Public Bills relative to Railway :—*continued.*

10. Bill for the granting of aid to certain Railway Companies; presented, (1872) 233. Committed, considered, amended, reported and passed, 254. By Council, 270. R. A., 273. (36 Vic., c. 42.) Vide *Committees*, 135.

11. Bill to amend the Quebec Railway Act of 1869 ; presented, (1873-74) 147. Committed, considered, amended, reported and passed, 188. By Council, 198. R. A., 204. (37 Vic., c. 16.)

12. Bill to provide for the granting of aid to certain Railway Companies ; presented ; read twice and committed ; Resolutions respecting Railways referred, (1873-74) 186. Considered, amended, reported and passed, 195. By Council, 198. R. A., 205. (37 Vic., c. 2.) Vide *Accounts*, 1293-1313. *Committees*, 144.

13. Bill further to amend the Quebec Railway Act ; presented (1874-75) 253. Read a second time, 286. Order for third reading discharged ; committed, considered and amended in Committee, reported and passed, 287. By Council, 297. R. A., 316, (38 Vic., c. 41.)

14. Bill further to amend the Quebec Railway Act of 1869 ; presented, (1874-75) 118. Committed, 156. Considered and amended in Committee ; and reported passed, 197. By Council, 244. R. A. 315. (38 Vic., c. 40.)—Petition for amendments to the Railway Act of 1869, 121.

15. Bill for the granting of further aid to certain Railway Companies ; presented, (1874-75) 233. Read twice and passed, 248. By Council, 265. R. A. 316. (38 Vic., c, 2.) Vide *Committees*, 136.

16. Bill further to amend " The Quebec Railway Act 1869, " (32 Vict., chap. 51.) ; presented, (1875) 16. Committed, 22. Considered and amended, 26. Amendments agreed to ; bill passed, 29. By Council, 63. R. A.. 195. (39 Vic., c. 53.)

17. Bill to amend the Quebec Railway Act 1869 ; presented, (1878) 45. Committed, considered, amended, reported and passed, 124.

18. Bill to amend the Quebec Railway Act 1869 ; presented (1879) 34. Committed, 58. Considered in Committee and progress reported, 79. Bill to amend the Quebec Railway Act, 1869, respecting the manner of convening general meetings of Shareholders of Railways Companies, referred ; Again considered and the provisions of the two Bills consolidated into one ; amended, 104. Reported, passed, 105. By Council with amendments, 156. Agreed to, 159. R. A., 362. (42-43 Vic., c. 2.)

19. Bill to amend the Quebec Railway Act 1869, respecting the manner of convening general meetings of Shareholders of Railway Companies ; presented, (1879) 45. Committed, 99. Its provisions combined with those of the Bill to amend the Quebec Railway Act, 1869.

20. Bill further to amend the Quebec Railway Act, 1869, 32 Vict., chap. 51 ; presented, (1876) 61. Committed, 78. Considered and amended, 83. To be re-printed, 83. Re-committed and amended, 115. Re-committed, amended, reported and passed, 130. By Council with amendments, 176. Agreed to, 177. R. A., 204. (40 Vic., c. 30.)

I. Public Bills relative to Railways :—*continued.*

21. Bill further to amend the Quebec Railway Act 1869; presented, (1877-8) 150. Referred to a Select Committee, 212. First Report; reduction of their Quorum; leave granted to make a further Report, 217.

22. Bill authorizing the issue of Provincial debentures for the payment of the subsidies granted to Railway Companies; presented, (1875) 158. Committed, considered, reported and passed, 182. By Council, 194. R. A., 197. (39 Vic., c. 4.)

23. Bill to amend the law respecting grants in money given to certain Railways; presented, (1875) 154. Committed, 155. Considered, amended, reported and passed, 181. By Council with an amendment, 189. Agreed to, 192. R. A., 197. (39 Vic., c. 3.) Vide *Committees*, 142.

24. Bill to amend the law respecting grants in money given to certain Railways; presented, read twice and committed, (1876) 173. Considered and amended, 182. Motion to re-commit, negatived; amendments, reported and agreed to; Bill read the third time and passed, 189. By Council, 201. R. A., 205. (40 Vic., c. 3.) Vide *Committees*, 137.

25. Bill further to amend the law respecting subsidies in money to certain Railway Companies; presented, (1877-8) 198. Committed, considered, amended, reported and passed, 209. By Council, 226. R. A., 230. (41 Vic., c. 2.) Vide *Committees*, 145.

26. Bill respecting the Consolidated Railway Fund of the Province of Quebec; presented, (1876) 158. Committed, 164. Considered, reported and passed, 180. By Council, 200. R. A., 205. (40 Vic., c. 2.)

27. Bill to amend the Acts relating to the Railway Consolidated Fund of this Province; presented, (1878) 70. Debate on second reading adjourned, 137, 138. Debate resumed; Bill committed, considered, reported and passed, 139.

28. Bill respecting the Consolidated Railway Fund of of the Province of Quebec; presented, (1877-8) 155. Read a second time, 179. Passed, 184. By Council, 208. R. A., 230. (41 Vic., c. 1.)

29. Bill to amend the Act 32 Vict., chap. 51, respecting Railways; presented, (1877-8) 135. Committed, 191. Considered, reported and passed, 204. By Council, 217. R. A., 230. (41 Vic., c. 19.)

30. Bill to amend the law respecting money grants to certain Railways; presented, (1879) 179. Three months hoist, 263.

31. Bill respecting the seizure and sale of Railways; presented, (1879) 319.

32. Bill to amend the Acts concerning the Consolidated Railway Fund; presented, (1879) 133. Committed, 281. Considered in Committee; amended; reported; passed, 287. By Council with amendments, 332.

33. Bill respecting Railways; presented, (1880) 59. Referred to a Select Committee, 148. Reported with amendments, 253. Considered in Committee; amended; reported; passed, 254. By Council, 287. R. A., 306. (43-44 Vic., c. 43.) Vide *Committees*, 517.

I. Public Bills relative to Railways :—*continued.*

34. Bill to authorize the issue of Provincial Debentures for the payment of Railway subsidies, and to complete the Q. M. O. and O. Railway; presented, (1880) 116. Read a second time, 120. Read the third time and passed, 126. By Council, 137. R. A., 137. (43-44 Vic., c. 45.) Vide *Committees*, 142.

35. Bill to amend the Acts respecting subsidies in money to certain Railways, (1881) 234. Committed, considered, amended, reported and passed, 292. By Council, 306. R. A. 310. (44-45 Vic., c. 3.)

36. Bill to encourage the establishment of Manufactories of Railway Plant; read three times and passed, (1881) 298. By Council, 307. R. A., 310. (44-45 Vic., c. 34.)

37. Bill to prohibit the sale of certain passenger tickets on lines of Railway elsewhere than at railway companies offices, (1881) 24.

38. Bill to afford greater security to Railway employees against accidents; presented, (1881) 42.

39. Bill better to aid the construction of certain Railways.—(1886) 294. Committed, 319. Considered, reported and passed, 338. By Council, 423. R. A., 432. (49-50 Vic., c. 76.) Vide *Committees*, 148.

40. Bill from the Legislative Council, intituled: "An Act to amend the Quebec Consolidated Railway Act, 1880, 43-44 Victoria, chap. 43," (1883) 172. Read first time, 173. Read a second and third times and passed, 283. R. A., 360. (46 Vic., c. 86.)

41. Bill to amend the Act 43-44 Vict., chap. 43, intituled: "The Quebec Consolidated Railway Act, 1880." (1887) 273.

42. Bill to grant subsidies for the construction of certain Railways, (1882) 354. Committed, considered, amended, reported and passed, 354. By Council with amendments. Amendments not concurred in, 356. Committee to draw up Reasons, 356. Reasons reported and agreed to; Conference desired with the Council, 357. Agreed to; Report, 358. New amendments made by Council, 359. Agreed to, 360. R. A., 364. (45 Vic., c. 23.) Vide *Committees*, 146.

43. Bill to amend the law respecting subsidies in money to certain Railways; Read three times and passed, (1883) 346. By Council, 358. R. A., 363. (46 Vic., c. 85.) Vide *Committees*, 100.

44. Bill respecting Railway subsidies, and the guarantee of interest by the Province of Quebec; committed, considered, amended, reported and passed, (1884) 341. By Council, 363. R. A., 383. (47 Vic., c. 70.) Vide *Committees*, 140.

45. Bill respecting Railway subsidies and the guarantee of interest by the Province. (1884) 332. Order for second reading discharged and Bill withdrawn, 332.

46. Bill to make further provisions respecting subsidies to railways, (1886) 294. Committed, 319. Considered, amended, reported and passed, 339. By Council, 423. R. A., 432. (49-50 Vic., c. 77.) Vide *Accounts*, 1303. *Committees*, 147.

II. Petitions for incorporation of Railway Companies, or for amendments to existing Charters and Proceedings thereon, viz:

47. **Arthabaska and Wolfe Counties Railway Companies** :—Petition for an Act to incorporate the railway company of the counties of Arthabaska and Wolfe, (1886) 86. Report of notice, 98. Bill presented, 115. Referred, 132. Reported, 210. Considered; reported and passed, 213. By Council with amendments, 364. Agreed to, 364. R. A., 432. (49-50 Vic., c. 84.)

Baie des Chaleurs Railway Company :

48. Petition for an Act of incorporation, (1872) 21. Bill presented, 34. Referred, 37. Reported amended, 134. Considered, amended, reported and passed, 141. By Council with amendments, 244. Agreed to, 245. R. A., 271. (36 Vic., c. 43.)

49. Petition for an Act to incorporate the Baie des Chaleurs Railway Company, (1882) 47. Report of notice, 55. Bill presented, 55. Referred, 101. Reported, 112. Considered in Committee and amended, 125. Re-committed, and amended, 133, 135. Passed, 136. By Council with amendments, 174. Agreed, to, 174. R. A., 204. (45 Vic., c. 53.) Other petitions in favor of the above, 93, 115, 122.

50. Petition for an Act respecting the Baie des Chaleurs Railway Company, (1886) 62. Report of notice, 74. Bill presented, 74. Referred, 74. Reported, 98. Considered and reported, 122. Passed, 143. By Council, 210. R. A., 431. (49-50 Vic., c. 80.)

51. **Beauharnois Junction Railway Company** :—Petition for an Act to incorporate "The Beauharnois Junction Railway Company." (1887) 35. Report of notice, 42. Bill presented, 43. Referred and 60th Rule suspended, 49. Reported, 66. Considered, amended, reported and passed, 76. By Council amended, 118. Agreed to, 118. R. A., 120. (50 Vic., c. 70.)

52. **Canada and Rutland Junction Railway Company** :—Petition for an Act of incorporation, (1870) 78. Report of notice, 86. Bill presented: referred, 113. Reported with amendments, 120. Committed; considered and amended; reported, 132. Passed, 136. By Council, 205. R. A., 221. (34 Vic., c. 27.) Petitions in favor, 78, 107.

53. **Canada Central Railway Company** :—Petitions for an extension of five years to avail themselves of the grant of land made to the said Company, (1870) 23, 133.

54. **Canada Central Railway** :—With respect to the running of cars direct from Montreal (1879) 257.

Cap Rouge and St. Lawrence Railway Company :

55. Petition for an Act to incorporate the, (1883) 74. Report of notice, 99. Bill presented 106. Referred, 121. Reported, 135. Considered, reported and passed, 148. By Council with amendments, 211. Considered, 212. Agreed to, 225. R. A, 361. (46 Vic., c. 95.)

55½ Petition for an Act to revive the charter of the Cap Rouge and St. Lawrence Railway Company, and to extend the delay for commencing and finishing its works, (1886) 45. Report of notice, 73. Bill presented, 74. Referred, 111. Reported, 143. Considered, reported and passed, 150. By Council, 227. R. A. 432. (49-50 Vic., c. 78.)

II. Petitions for incorporation of Railway Companies, &c. :—*continued.*

56. Drummond and Arthabaska Counties Railway :—Bill to revive the charter thereof; presented, (1869) 48. Reported with amendments, 111. Committed, 119. Reported, 137. Re-committed, amended, reported and passed, 139, 140. By Council with amendments, 195. Considered, 196. Agreed to, 206. R. A., 221. (32 Vic., c. 56.)

57. Drummond County Railway Company:—Petition for an Act to incorporate a Railway Company under the name of the " Drummond County Railway Company", (1886) 92. Report of notice, 98. Bill presented, 107. Referred, 138. Reported, 170; Considered, reported and passed, 181. By Council, 340. R. A., 432. (49-50 Vic., c. 81.)

58. Elevated Railways:—Petition praying for amendments to the Act 48 Vict., ch. 74, (1887) 167.

59. Frontier Railway Company :—Petitions that the delay entitling the said Company to a subsidy be extended, (1875) 64, 85, 99, 104.

60. Gatineau Valley Railway Company :—Petition for a grant to the, (1881) 217.

Grand Trunk Railway Company:

61. Petition that no measure may receive the sanction of the Legislature, having for its object the promotion of any Railway on the North Shore of the St. Lawrence which will run in opposition to the G. T. Railway or interfere with their rights, (1875) 67.

62. Petition praying that their properties be not annexed to the town of Longueuil, (1880) 81.

Great Northern Railway Company :

63. Petition for an Act to incorporate the Great Northern Railway Company, (1883) 59. Report of notice, 80. Bill presented, 81. Referred, 88. Reported, 126. Considered, amended, reported and passed, 142. By Council with amendments, 210. Agreed to, 211. R. A., 360. (46 Vic., c. 87.)

64. Petition for an Act to amend the Act 46 Vict., cap. 87, intituled : " An Act to incorporate the Great Northern Railway Company ", (1886) 69. Report of notice, 79. Bill presented, 79. Referred, 79. Reported, 98. Considered and reported, 111. Passed, 121. By Council, 188. R. A., 431. (49-50 Vic., c. 79.)

65. Huntingdon County Railway Company :—Petition for an Act to incorporate the " Huntingdon County Railway Company ", (1882) 82. Report of notice ; Bill presented, 88. Referred, 96. Reported, 153. Considered in Committee, amended, reported and passed, 162. By Council with amendments, 195. Message from Council requesting that Bill be returned, 255. To be considered to-morrow, 256. Committee appointed to search Journals of Council, 258. Report, 259. Bill returned, 260. Council request the concurrence of this House in their amendments, 330. Consideration of amendments postponed, 330. Bill returned to the Council, 340. Fee remitted, 354. Petitions in favor of the forgoing, 122. 137, 157.

II. Petitions for incorporation of Railway Companies, &c. :—*continued.*

66. Iberville, Dunham and Clarenceville Railway Company :—Petitions for an Act to incorporate the Iberville, Dunham and Clarenceville Railway Company (1887) 252, 280. Report of notice, 255. Bill presented and Rules suspended 255. Referred and 60th Rule suspended, 285, 286. Reported, 287. Sixty-fifth Rule suspended ; Bill considered, reported and passed, 287. By Council, 294. R. A., 298, (50 Vic., c. 67.)

67. Petition for An Act to incorporate the Iberville and Missisquoi Counties Railway Company, (1883) 94. Report of notice, 99. Bill presented 100. Referred 121. Reported, 126. Considered reported and passed, 143. By Council with amendments, 211. Considered, 213. Agreed to, 223. R. A., 361. (46 Vic., c. 98.)

Ile Jésus Railway :—Vide *Accounts*, 1315.

68. Intercolonial :—Petitions in favor of the Robinson Line, (1867-68) Revd. N. Audet, Bonaventure, Richard Francis, Malbaie ; Rev. F.-A. Blouin, Grande Rivière, Rev. F.-X. Bossé, Rivière au Renard, Rev. J. V. Drapeau, Rev, M. Duguay, Ste. Flavie, Right Rev. Bishop of St. Germain de Rimouski, Rev. G. Nadeau. Ste. Luce, 14. Rev. M. Bilodeau, Ste. Anne des Monts, Rev. A. Audet, Ste. Brigitte de Maria, Rev. P. J. Saucier, Ste Anne de Restigouche and Matapediac, Rev. O. Hébert, Ste. Arsène, 16. Rev. L. Vézina, Matane ; Rev. J. O. Perron, Ste. Félicité, 24. Jos. Garon, jr., St. Jérôme de Matane, 31. Rev. J. N. Gingras, Baie St. Paul, 36. Rev. L. Parent, St. Jean Port Joli, 38. John Lemesurier, J. B. R. Dufresne, St. Roch de Québec-Sud. 40. Rev. Oct. Hébert, St, Arséne, Louis Bertrand, Isle Verte, Gilbert McNeil, St. Valier, Rev. J. Mailly, St. Raphael, A. N. Martineau, J. P. Beaumont, Very Rev. Al. Mailloux, St. Charles, 44. Rev. F. X. Delage, L'Islet, Jules Dumais, Trois-Pistoles, Rev. D. Vézina, Matane, Rev. G. Sim. Marceau, St. Simon, 50. Charles Roberge, St. Joachim, Joseph Amiot Ste Philomène, 51. Rev. G. F. E. Drolet, St Michel, Raphael Michaud, St. Eloi, 53. Rev. L. S.Malo, Becancour, Joseph Denys, St. François de la Beauce, Pierre Pâquet, St. George de la Beauce, George LaRue, M. D., St George de Kacouna, Eugène Larue, Point aux Trembles, county of Portneuf, Rev. Clovis Gagnon, Les Eboulements, John Albert Verge, Township of Mann, county of Bonaventure ; Municipality of the Township of Matapediac, of the Township of Restigouche, Municipality of the Township of Elgin, 57. François Corriveau, Ste Angèle. Rev. M. Duguay. Ste, Flavie, Rev. A. Ladrière, St. Fabien, Rev. L. Desjardins, Ste. Cécile du Bic, Rev. Ant Chouinard, St. Mathieu, Philippe Verreault, Méchins, Rev. Joseph Dumais, Macnider, Rev. N. J. Gauvin, St. Alphonse Rev. A. Pelletier, Grande Baie, Rev. Ls. B. Hallé, St. Vital de Lambton, Olivier Rodrique, St. Ephrem de Tring, Rev. Ls. A. Martel, Ste Irénée, 64. Municipality of the Parish of St. Philippe, 71. Municipality of the Parish of Ste. Martine, Rev. A. Thibault, Village du Bassin de Chambly, 74. Pierre Bétourné, Longueil, Rev. Frs. Ed. Moore, St. Frédéric, Beauce, L. Roy, St. George de Henriville, 79. Rev. D. Laporte, Ste. Julienne, Rev. J. O. Drapeau, Ste. Anne des Monts. Rev. F. M. Fournier, New Richmond, Moïse Vieau, St. Louis de Gonzague, Rev. J. O. Archambault. St. Timothée, Pierre Claude, Côte des Neiges, R. S. Noël, Rivière Blanche, 85, Rev. J. Nelligan, St Joseph de la Beauce, Rev. P. N. Thivierge, St. Epiphane, 88. Rev. C. Z. Garçeau, St. Pierre les Becquets, Rev. P. de Villers, Ste. Gertrude, Municipality of the Village of L'Assomption, 91. J. Marion, St. Paul l'Hermite, Municipality of the Parish of l'Epiphanie,

II. Petitions for incorporation of Railway Companies, &c. :—*continued.*

Intercolonial :—*continued.*

Municipality of the Parish of St. Sulpice, E. S. Mathieu, St. Charles Lachenaie, Francis Anthony, Frankling, Rev. N. Doucet, St. Etienne de la Malbaie, Rev. J. A. Bureau, Ste. Agnès. 91. John Hodgson, Hemmingford, Rev. Jos. Oct. Perron, Ste Félicité. Rev. P. G. Clarke, St. Basile, Basile Piché, Sault au Récollet, 95. Rev. B. Robin, St. Antoine de Tilly, A. Grenier, Ste. Croix, Rev. G. Huberdeau, St. Hubert, J. O. Villeneuve, St. Jean-Baptiste, Hochelaga, William Parkin, Montreal, Thomas Mackee, Melbourne, B. Miquelon, Ste. Camille, 99. Rev. F. Paradis, Ste. Agathe Narcisse Dionne, St. Giles, 119. Thos. C. Remon, Pabos and Newport, Rev. Geo. Vaillancourt, St. Hippolyte, 123. John Hethrington, Melbourne, Augustin Dupuis, St. Anicet, Ignace Boyer, Aylmer, county of Beauce. P. Winter, Cox, B. McGie, Hope, George Faller, Shoolbred and Nouvelle, Municipality of the Township of Port Daniel, Pierre Langlois, St. Anaclet, Rev. L. Roy, St Louis de Lotbinière, Marc E. Ducharme, St. Marc, R. Marchesseau, St. Antoine, 128. Municipalities of the Village and Parish of Ste. Rose, 134. Pierre Desautels, St. Jean,Baptiste, E. Roy, Niçolet, 136. Municipality of the Parish of St. Raymond, Municipality of the Parish of St. Grégoire, Rev. L. A. Dostie, 153.

69. Petitions praying that the Robinson Line be selected, and that the terminus of the said Railway be fixed at Lévis :—Joseph Bégin, of the village Bienville, 64. Amable Guay, St. Joseph de Lévis, 71. Louis Carrier, Lévis, 74. Rev. F. A. Oliva, St. Lambert, F. E. Verreault, village of Lauzon, Pierre Lagueux, St. Romuald 86. Michel Guay, Notre-Dame de la Victoire, 128.

70. Motion that this House while fully appreciating the qualities which distinguish Mr. Bridges, cannot but express its regret at the appointment of a stranger to the Province of Quebec, as one of the commissioners of the Intercolonial Railway ; sudperseded by " Provisions Question," (1869) 79.

71. International Railway Company :—Petitions for an additional aid to the, (1879) 153. 154, 253, 275.

Jacques-Cartier Union Railway Company :

72. Petition for an Act of incorporation, (1880) 35.—Report of notice, 44. Bill presented, 47. Referred, 69. Reported, 215. Considered in Committee ; reported ; passed, 225. By Council, 273. R. A., 306., 43-44 Vic., c. 50.)

73. Petition for an Act to amend the Act of incorporation of the, (1883) 74. Report of notice, 81. Bill presented, 124, Referred, 158. Reported, 205. Considered and reported, 244. Passed, 254. By Council, 301. R. A., 362. (46 Vic., c. 101.)

74. Lachine and Hochelaga Railway Company :—Petition for an Act to incorporate the, (1883) 74. Report of notice, 110. Bill presented, 124. Referred, 158. Reported, 204. Considered and reported, 243. Passed, 254. By Council with amendments ; agreed to, 301. R. A., 362. (46 Vic., c. 100.)

II. Petitions for incorporation of Railway Companies, &c.:—*continued.*

75. Lachine and Pointe Claire Loop-Line Railway Company:—Petition for an Act of incorporation, (1880) 74. Report of notice, 82. Bill presented, 82. Referred, 95. Reported, 156. Considered in Committee; amended; reported; passed, 201. By Council, 261. R. A., 307. (43-44 Vic., c. 52.)

Lake Champlain and St. Lawrence Junction Railway Company:

76. Petition for amendments to their Act of incorporation, (1876) 26. Report of notice, 29. Bill presented 29. Referred, 67. Reported 109. An amendment proposed in Committee of the Whole and objected to on the ground that it is not covered by the notices; the Chairman submits the point of order to Mr. Speaker, who rules that the amendment is in order; Bill considered and progress reported, 131. Again, 151, Again considered and amended; motion to recommit, negatived, 151. Passed, 152. By Council, 183. R. A., 204. (40 Vic., c. 33.)

77. Petition praying that the line of the said Railway, may not be run through the 3rd range of St. Simon, but that it be run to the north west of the village of St. Simon, (1876) 130.

78. Petition praying that the line of the said Railway, may be located as stipulated in the contract, (1876) 131.

79. Petition for an Act granting delay to the said company to complete its road, (1878) 11.

80. Bill to amend the Act incorporating the; presented, (1878) 45. Rule 42nd, suspended; referred, 45. Reported, 70. Considered, reported and passed, 76. By Council, 110. R. A., 147. (41-42 Vic., c. 15.)

81. Petition for an Act to authorize the said Company to issue new debentures, (1880) 35. Report of notice, 44. Bill presented, 47. Referred, 69. Reported, 82. Considered in Committee, amended; reported; passed, 95. By Council, 181. R. A., 307. (43-44 Vic., c. 51.)

82. Petition praying that the Bill to incorporate the Montreal and Sorel Railway, may not become law, (1881) 102.

83. Petition for an Act to amend the Acts respecting the Lake Champlain and St. Lawrence Junction Railway Company, and to extend the delay granted for the completion of the said Railway, (1883) 35. Report of notice, 47. Bill presented, 47. Referred, 53. Reported, 67. Considered, amended, reported, and passed, 72. By Council with amendments, 110. Agreed to, 111. R. A., 360, (46 Vic., c. 91.)

Lake St John Railway:

84. Petition for aid to continue the said Railway, (1879) 17.

85. Petition for amendments to the Act of incorporation of the Lake St. John Railway Company, (1880) 29. Report of notice, 45. Bill to amend the Acts respecting; presented, 45. Reported, 188. Three months hoist moved; negatived; 208. Referred, 59. Considered in Committee; amended; reported; passed, 209. By Council, 261. R. A., 306. (43-44 Vic., c. 46.)

IMAGE EVALUATION
TEST TARGET (MT-3)

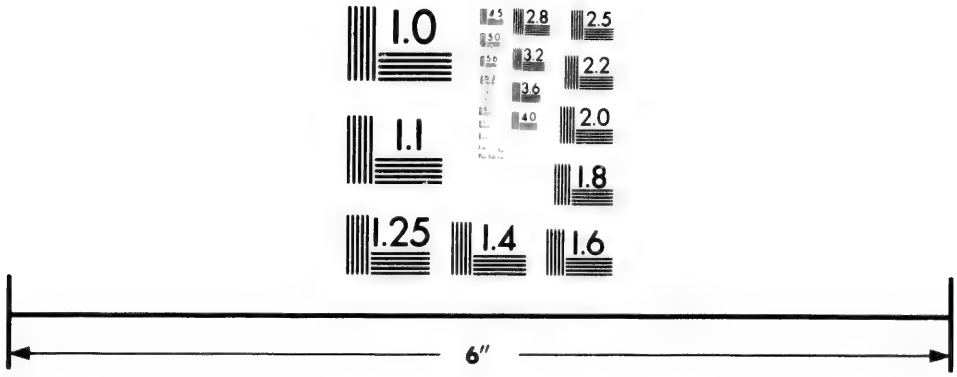

Photographic
Sciences
Corporation

23 WEST MAIN STREET
WEBSTER, N.Y. 14580
(716) 872-4503

2.8
3.2
2.5
2.2
2.0
1.8
1.0

II. Petitions for incorporation of Railway Companies, &c. :—*continued.*

Lake St. John Railway :—*continued.*

86. Petition praying that no changes be made in the law which relates to the subscription made by the city of Quebec, to the Quebec and Lake St. John Railway, (1880) 92.

87. Petition of J. Verret for an enquiry into the conduct of the Quebec and Lake St. John Railway Company, with respect to him, (1880) 212.

88. Lake Témiscamingue Railway Company :—Petition for an Act to incorporate the, (1883) 35. Report of notice, 47. Bill presented, 64. Referred, 69. Reported, 122. Considered, reported and passed, 129. By Council with amendments, 245. Agreed to, 246. R. A., 361. (46 Vic., c. 93.)

88½. Lanoraie and Joliette Railway :—Vide *Accounts*. 1316, 1317.

Laurentian Railway Company :

89. Petition for an Act of incorporation, (1872) 83. Report of notice, 93. Bill presented, 94. Referred, 100. Reported amended, 174. Considered, reported and passed, 184. By Council with amendments, 258. Read, 259. Negatived, 262. Message sent to Council giving Reasons, 263. Council do not insist, 270. R. A., 273. (36 Vic., c. 44.)

90. Petition for amendments to their Act of incorporation, (1874-5) 35. Report of notice 54. Bill presented, 56. Referred, 65. Reported with amendments, 103. Considered in Committee and progress reported, 110. Again considered; amended; reported; passed, 120. By Council with amendments, 175. Amendments agreed to, 176. R. A., 312. (38 Vic., c. 44.) Petition in favor, 71.

91. Petition for increase of grant and for aid to build a bridge over the river at the village of St Lin, (1875) 15. Vide *Bridges*, 114.

92. Petition for aid, (1876) 52. Vide *Accounts*, 1318-1320.

Leeds and Eastern Townships Railway Company :

93. Petition for an Act to incorporate the " Leeds and Eastern Townships Railway Company", (1882) 93. Report of notice, 107, Bill presented, 108 Referred, 125. Reported, 166. Considered in Committee, amended, reported and passed, 171. By Council, 218. R. A., 333. (45 Vic., c. 58.)

94. Petition for amendments to its Act of incorporation, (1883) 109. Report that the notices given are not sufficient, 205.

95. Petition for an Act to amend the Act incorporating the, (1884) 80. Report of notice, 136. Bill presented, 49th Rule suspended, 142. Referred, 153. Reported, 174. Considered, reported and passed, 196. By Council with amendments, 262. Agreed to, 263. R. A., 382. (47 Vic., c. 72.)

II. **Petitions for incorporation of Railway Companies, &c.** :—*continued.*

Lévis and Kennebec Railway Company :

96. Petition for an Act to construct a Railway from Lévis to Kennebec, (1869) 36. Recommend suspension of 51st Rule, 40. Bill presented, 43. Reported with amendments, 71. Committed, 76 Reported, 80. Passed, 85. By Council with amendments; considered, 126. Agreed to, 133. R. A., 220. (32 Vic., c. 54.)

97. Petition for amendments to their Act of incorporation, (1872) 25. Bill presented, 44. Referred, 49. Reported, amended, 134. Considered, amended, reported and passed, 142. By Council with an amendment, 217. Agreed to, 218. R. A., 271. (36 Vic., c. 45.)

98. Petition for amendments to their Act of incorporation, (1873-74) 19. Report of notice, 52. Bill presented; read twice and referred, 53. Reported, 69. Considered, reported and passed, 76. By Council, 134. R. A., 202. (37 Vic., c. 23.)

99. Petitions for an Act to amend their charter, (1875) 55. Report of notice, 58. Bill presented, 59. Referred, 66. Reported with amenments, 107. Considered, reported and passed, 132. By Council, 178. R. A., 196. (39 Vic., c. 57.)

100. Petition for amendments to their Act of incorporation, (1876) 52. Report of notice, 69. Bill presented, 82. Referred, 101. Reported with amendments, 129. Considered, reported and passed, 138. By Council, 183. R. A., 204. (40 Vic., c. 31.)

101. Petitions for aid to secure the continuation and completion of the said road, (1876) 48, 80, 98, 133, 158.

102. Letter in reply to an order of the House, requesting a statement of affairs, (1872) 46.

103. Petitions praying that the Government do take possession of the said road, (1880) 35. Petitons against the foregoing, 133, 134, 236.

104. Sum paid to Mr. E. Beaudet, (1880) 66.

105. Vide Questions put by Members, (1879.) p. p. 228, 257.

106. Mr. Lavallée declared that he is informed that one of the Members of this House had entered into a conspiracy to defraud the creditors of the Lévis and Kennebec Railway and the Government, (1881) 106. Motion to appoint a Select Committee; Debate thereon adjourned, 107. The Hon. Mr. Irvine's reply to the said declaration, 112. Debate resumed and further adjourned, 114. Debate resumed, 116. Motion to adjourn the Debate withdrawn; amendment moved, that the House being satisfied with the explanations given by the Hon. Member for Megantic, the Orders of the Day be called; agreed to, 117. Vide *Accounts*, 1321-1324.

107. Massawippi and Grand Trunk Junction Railway Company :—Petition for an Act of incorporation, (1873-74) 59. Report of notice, 65. Bill presented, 66. Referred, 73. Sixtieth Rule suspended, 85. Reported with amendments, 88. Considered, reported and passed, 97. By Council, 156. R. A., 203. (37 Vic., c. 26.)

II. Petitions for incorporation of Railway Companies, &c. :—*continued.*

108. Massawippi and Magog Junction Railway Company :—Petition for an Act to incorporate the, (1883) 66. Report of notice, 74. Bill presented, 100. Referred, 121. Reported, 162. Considered, reported and passed, 183. By Council with amendments, 245. Agreed to, 245. R. A., 362. (46 Vic., c. 99.)

109. Massawippi Valley Railway Company :—Petition for amendments to their Act of incorporation, (1867-68) 24. Report of notice ; Bill presented, 28. Reported with amendments, 48. Committed, 51. Considered and reported, 53. Passed, 55. By Council with amendments, 125. Agreed to, 131. R. A., 156. (31 Vic., c. 45.)

110. Mattawan and Quebec direct Railway Company :—Petition for an Act of incorporation, (1874-5) 100. No notice given, 123.

111. Missisquoi Valley Railway Company :—Petition for an Act to amend the Acts relating to the Missisquoi Valley Railway Company, (1885) 88. Report of notice, 96. Bill presented, 96. Referred, 109. Reported, 133. Considered, reported and passed, 157. By Council with amendments, 246. Agreed to, 247. R. A., 321. (48 Vic., c. 77.)

Missisquoi and Black Rivers Valley Railway Company :

112. Petition for amendments to their Act of incorporation, (1867-68) 33. Report of notice, 52. Bill presented, read twice and referred, 53. Reported with amendments, 116. Considered, reported and passed, 137. By Council, 191. R. A. 203. (37 Vic., c. 25.) Petition that certain parts of this Bill may not become law, 101.

113. Bill to incorporate the ; presented and 51st Rule suspended, (1870) 70. Reported with amendments, 108. Committed, 116. Considered, amended, reported and passed, 124. By Council with amendments, 205. Agreed to, 206. R. A., 220. (34 Vic., c. 26.)

114. Petition for aid, (1871) 79.

115. Letter in reply to an order of the House for a statement of grants made to Railway Companies, (1871) 51.

116. Petition for amendments to their Act of incorporation, (1874-5) 22. Report of notice, 49. Bill presented, 50. Referred. 65. Reported with amendments, 103. Considered in Committee; reported : passed, 110. By Council with amendments, 175. Read the first time, 176. Agreed to, 188. R. A., 312. (38 Vic., c. 43.)

117. Petitions for additional aid, (1879) 179. 202.

118. Petition for an Act to amend the Acts respecting the incorporation of the Missisquoi and Black Rivers Valley Railway Company, (1881) 64. Report of notice, 80. Bill presented, 81. Referred, 101. Reported, 122. Considered, amended, reported and passed, 140. By Council with an amendment, 195. Agreed to, 198. R. A., 309. (44-45 Vic., c. 42.) Vide *Accounts*, 1331-1333.

119. Missisquoi and St. Lawrence Railway Company :—Petition for an Act of incorporation, (1871) 58. Recommend suspension of 51st Rule, 97. Bill presented, 99. Referred, 168. Other Petitions in favor, 74, 91, 97, 116.

II. Petitions for incorporation of Railway Companies, &c, :—*continued.*

Missisquoi Junction Railway Company :

190. Petition for an Act of incorporation, (1869) 26. Report of notice, 35, 48.

191. Bill to incorporate the ; presented, (1869) 53. Reported with amendments, 111. Committed, 119. Reported, 125. Passed, 133. By Council with an amendment ; considered, 189. Agreed to, 194. R. A., 221. (32 Vic., c. 59.)

192. Petition for an Act to extend the time for the construction and completion of the, (1871) 49. Report of notice, 80. Bill presented, 118. Referred and 60th Rule suspended, 138. Reported, 142. Considered, reported and passed, 149. By Council, 183. R. A., 228. (35 Vic., c. 25.)

193. Petition for aid, (1873-74) 60.

194. Petition for amendments to their Act of incorporation, (1873-74) 33. Report of notice, 65. Bill presented, 75. Referred and 60th Rule suspended, 82. Referred to Standing Orders Committee, 99. Report of notice, 101. Reported with amendments, 116. To be re-printed as amended, 138. Considered, reported and passed, 151. By Council with amendments, 191. Agreed, to, 193. R. A., 204. (37 Vic., c. 24.)

195. Montreal and Deep River Railway Company :—Petition for an Act of incorporation, (1870) 87. Report of notice, 98.

196. Montreal and Lake Maskinongé Railway Company :—Petition for an Act to incorporate the (1887) 52. Report of notice, 72. Bill presented, 73. Referred, 85. Reported with amendments, 93. Considered reported and passed, 112. By Council amended, 288. Amendments agreed to, 288. R. A., 297. (50 Vic., c. 68.)

197. Montreal and Laurentian Colonization Railway Company :—Petition for amendments to their Act of incorporation, (1873-74) 60. Report of notice, 84. Bill presented, 93. Referred, 131. Reported, with an amendment, 132. Considered, reported and passed, 144. By Council, 191. R. A., 204. (37 Vic., c. 28.)

Montreal and Ottawa Junction Railway and Côteau Landing and Provincial Line Railway Company :

198. Petitions for aid to facilitate the construction of certain portions of the, (1873-74) 19, 56, 60.

199. Petition for aid, (1873-74) 38.

Montreal and Sorel Railway Company :

130. Petition praying that they may not be taxed, (1882) 273.

131. Petitions for a grant in favor of said Railway, (1887) 152. Vide *Accounts*, 960, 961.

132. Petition for an Act of incorporation, (1871) 18. Recommend suspension of 51st Rule, 45. Fifty-first Rule suspended and Bill presented. Referred, 55. Reported with amendments, 117. Committed, considered, reported and passed, 131. By Council with amendments ; agreed to, 196. R. A., 228. (35 Vic., c. 29.)

II. Petitions for incorporation of Railway Companies, &c. :—*continued.*

Montreal and Sorel Railway Company :—*continued.*

133. Petition for amendments to their Act of incorporation, (1872) 36. Recommend suspension of 51st Rule, 58. Fifty-first Rule suspended ; Bill presented, 74. Referred, 123. Reported, 173. Considered, reported and passed, 184. By Council, 244. R. A., 271. (36 Vic., c. 46.)

134. Petition for amendments to their Act of incorporation, (1873-74) 29. Report of notice, 47. Bill presented, 47. Referred, 55. Referred to Standing Orders Committee, 99. Report of notice, 101. Reported with amendments, 116. Fee remitted, 165.

135. Petition for an Act to incorporate the Montreal and Sorel Railway Company, (1881) 35. Report of notice, 41. Bill presented, 41. Referred, 54. Reported, 111. Considered, reported and passed, 127. By Council with amendments, 183. Agreed to, 184. R. A., 308. (44-45 Vic., c. 35.) Petitions in favor of this Bill, 55, 60, 65, 78, 135 Against the Bill, 102.

136. Petition for aid, (1873-74) 38.

137. Petition for aid, (1874-5) 27.

Montreal City Passenger Railway Company :

138. Petition for amendments to their Act of incorporation, (1867-68) 24. Report of notice, 28. Bill presented, 44. Reported with amendments, 75. Committed, 84. Reported, 90. Read the third time, 93. Motion to amend, negatived ; passed, 97. By Council, 152. R. A., 155. (31 Vic., c. 39.)

139. Petition for amendments to their Act of incorporation, (1869) 89. Report of notice, 93. Bill presented, 136. Fee remitted, 210. Petition against the above, 167.

140. Petition for an Act to authorize the extension of the, (1869) 182.

141. Petition for amendments to their Act of incorporation, (1870) 32. Bill presented, 56. Order referring Bill to Standing Committee on Private Bills rescinded and referred to Standing Committee on Railways, 88. Reported with amendments, 152. Committed ; considered ; reported ; passed, 160. By Council, 219. R. A., 220. (34 Vic., c. 45.)

142. Petition for amendments to their Act of incorporation, (1871) 49. Recommend suspension of 51st Rule, 54. Fifty-first Rule suspended and Bill presented ; referred, 55. Reported with amendments, 117. Committed, considered, reported and passed, 131. By Council, 177. R. A., 227. (35 Vic., c. 37.)

143. Petition for amendments to their Act of incorporation, (1873-74) 45. Report of notice, 52. Bill presented ; read twice and referred, 52. Reported with amendments, 89. Considered, 97. Reported, 104. Re-committed, considered, amended, reported and passed, 136. Message to Council requesting that the Bill be sent back, 137. Bill returned, 146. Entry in Journals of Tuesday last declared null. Bill re-committed, considered and progress reported, 147. Referred to the Committee of the Whole on the Montreal Corporation Bill, 159. Considered in Committee and progress reported, 159. Again considered in Committee, 172. Reported ; read the third time and passed, 179. By Council, 197. R. A., 203. (37 Vic., c. 30.)

II. **Petitions for incorporation of Railway Companies** :—*continued.*

Montreal City Passenger Railway Compnay :—*continued.*

144. Petition of John Craig, praying that the amendments asked for by that company, be not granted except on certain conditions, (1873-74) 64.

145. Petition that the privileges accorded to the said company be maintained, (1874-75) 107.

146. Petition for amendments to their Act of incorporation, (1877-78) 31. Recommend suspension of 51st Rule, 59. Bill presented, 60. Rule suspended, 62. Referred, 66. Reported, 151. Considered, reported and passed, 159. By Council, 195. R. A., 229. (41 Vic., c. 47.)

147. Petition for an Act to further amend the charter of the Montreal City Passenger Railway Company and the Acts amending the same, and to change its name to that of "The Montreal Street Railway Company," (1886) 100. Report of notice, 133. Bill presented, 134. Referred, 145. Reported, 183. Considered and progress reported, 189. Amended, reported and passed, 206. By Council, 363. R. A., 432. (49-50 Vic., c. 86.)

148. Petition for an Act to amend the Acts respecting the Montreal City Passenger Railway Company, and to grant it further powers, (1882) 58. Report of notice, 87. Bill presented, 88. Referred, 176. Reported, 203. To be re-printed, 203. Considered in Committee, amended, reported and passed, 215. Fee remitted, 354.

Montreal Colonization Railway Company :

149. Petition for a free grant of land for the construction of that Railway, (1869) 66.

150. Montreal Elevated Railway Company :—Petition for an Act to incorporate the, (1887) 36. Report of notice, 72. Bill from the Legislative Council, intituled : "An Act to incorporate the Montreal Elevated Railroad Company." 226. Read first time, 227. Referred, 239. Reported, amended, 272. Considered, amended reported and passed, 284. Amendments agreed to by Council, 292. R. A., 296. (50 Vic., c. 72.) Petitions against the Bill, 121, 226.

Montreal Island Railway Company :

151. Petition for an Act of incorporation, (1877-8) 26. Report of notice, 46. Bill presented, 63. Referred, 71. Reported, 126. Considered, 129. Reported and passed, 131. By Council with amendments, 198. Considered, 199. Agreed to, 205. R. A. 228. (41 Vic., c. 49.)

152. Petition for an Act to amend the Act incorporating the Montreal Island Railway Company, (1881) 35. Report of notice, 41. Bill presented, 42. Referred, 58. Reported, 178. Considered, reported and passed, 190. By Council with amendments, 246. Agreed to, 247. R. A., 308. (44-45 Vic., c. 36.) Petitions for amendments to this Bill, 110, 172.

II. Petitions for incorporation of Railway Companies, &c. :—*continued.*

Montreal Northern Colonization Railway Company :

153. Petition for an Act of incorporation, (1869) 51. Report of notice, 55. Bill presented, 55. Reported amended, 93. Committed, 99, Reported amended, 106. Read the third time, amended and passed, 109. By Council with amendments, 209. Agreed to, 211. R. A., 220. (32 Vic., c. 55.)—Petition to fix the terminus at Mile End, 157.

154. Petition of the Municipality of Sault-au-Récollet for a free grant of land for the construction of the Montreal Northern Colonization Railway Company, (1869) 66.

155. Petitions for a free grant of land to construct the same, (1869) 38, 66, 124, 139.

156. Petition for amendments to their Act of incorporation, (1870) 78, Report of notice, 98. Fifty first Rule suspended ; Bill presented ; referred, 99. Reported with amendments, 134. Motion that part of the 5th Report of the Railway Committee, which relates to this Bill be not received ; ruled out of order by Mr. Speaker, 134. Motion that the Bill be not read a second time, withdrawn ; objection taken to the second reading ; Mr. Speaker decides that it is too late to raise the objection, 139. Committed, 140. Objection taken to the Billthat no notice was given and that it contains matter which is not asked for by the petition ; Mr. Speaker decided that the objection is not in order ; considered and amended ; reported, 143. Objection taken at the third reading that the Bill contains a clause affecting the interests of the Montreal Corporation, which was inserted in violation of the Rules of this House ; Mr. Speaker decides the objection out of order, 155. Re-committed and progress reported, 156. Again considered and amended ; reported ; passed, 158. By Council, with amendments, 214. Agreed to, 215. R. A., 221. (34 Vic., c. 23.) Petition in favor, 133.

157. Petition for amendments to their Act of incorporation, (1872) 29. Report of notice, 51. Bill presented, 52. Read a second time and referred, 71. Reported, amended, 159. Considered, 167. Passed, 175. By Council, 269. R. A., 272. (36 Vic., c. 49.) Petitions in favor, 127—Against 134.

158. Order requesting the Company to furnish the House with a copy of Mr. Legge's last Report respecting the Railway between Ste. Thérèse and Grenville. (1873-74) 78. Vide *Accounts*, 1325.

158½. Montreal Ottawa and Western Railway :—Vide *Accounts*, 1326.

Montreal Park and Island Railway Company :

159. Petition for an Act to amend the Act 48 Vic., chap. 74, intituled : "An Act to incorporate the Montreal Park and Island Railway Company," (1886) 46. Report of notice, 133. Bill presented, 134. Read 2nd time and referred, 139. Reported, 180. Considered, reported and passed, 188. By Council, 340. R. A., 431. (49-50 Vic., c. 85.)

160. Petition for an Act to incorporate the Montreal Park and Island Railway Company, (1885) 68. Report of notice, 85. Bill presented, 86. Referred, 94. Reported, 114. Considered, amended reported and passed, 121. By Council, 230. R. A., 321. (48 Vic., c. 74.)

II. Petitions for incorporation of Railway Companies, &c. :—*continued.*

Montreal Portland and Boston Railway:

161. Petition for an Act to extend the term to complete the said road, and for other purposes, (1875) 27. Report of notice, 44. Bill presented, 56. Referred, 87. Reported with amendments, 137. Order for House in Committee read; objection taken that the Bill is not in order as it contains provisions exceeding the matter contained in the notice; Mr. Speaker decides that the Bill should be referred to the Standing Orders Committee 146. Order for House in Committee discharged; Bill referred to the Standing Orders Committee, 146. Report, 148. Committed, considered, amended, reported, and passed, 151. By Council, 189. R. A., 196. (39 Vic., c. 56.) Petition against, 174.

162. Petitions to put the said Railway on the same basis as other railways of its class as to grant of subsidy, (1875) 15, 18, 21, 23, 27, 32.

163. Petitions praying for aid, (1875) 40, 44.

164. Petition praying that a subsidy of $4,000 per mile, be granted to them, (1880) 20.

165. Amount paid on account of Subsidy to, (1880) 36. Claims for lands crossed, 78. Amount paid to Isidore Hurteau, 79.

166. Vide *Accounts*, 1327-1330. *supra*, 43.

167. Mountain Park Railway and Elevator Company:—Petition for an Act to incorporate the Mountain Park Railway and Elevator Company, (1881) 111. Report of notice, 178. Bill presented 179. Referred, 179. Reported, 222. Considered, amended, reported and passed, 262. By Council, 291. R. A., 309. (44-45 Vic., c. 37.) Petitions against this Bill, 110, 172.

168. Mount Royal and Island Railway Company:—Petition for an Act to incorporate the; Rules 49 and 87 suspended, (1885) 175. That the notices are sufficient but that the deposit of $100 has not been made, 216.

169. New-Brunswick and Canada Railway Company:—Vide *Accounts*, 1334.

Northern Colonization Railway Company:

170. Petition of D. Tasse and others, praying to be indemnified for losses they sustained through the sub-contractors of the said road, (1876) 29.

171. Petition of the village and parish of St. Jérôme, praying the Government to protect their rights as to their subscription of $25,000 to the, (1877-78) 144.

172. Petitions from various persons, praying justice in the matter of their subscription to the, (1877-78) 144, 172.

173. Petition for amendments to the Act for the encouragement of certain Colonization Railways, (1869-70) 70.

174. Petitions praying aid for the, (1882) 33, 48, 58, 78, 83, 134, 188, 202.

175. Northern Railway Company:—Petition for amendments to its Act of incorporation, (1883) 94. Report of notice, 110. Vide *Accounts*, 1335, 1336.

II. Petitions for incorporation of Railway Companies, &c. :—*continued.*

North Shore and Cap Rouge Railway Company:

176. Petition for an Act of incorporation, (1874-75) 70. No notice given, 115.

177. Petition for an act of incorporation, (1875) 55. Report of notice, 65. Bill presented, 65. Referred, 146.

178. North Shore and the Montreal, Ottawa and Western Lines of Railway :—Motion, that if it is proposed, under contracts recently signed, to put the Province in possession of the North Shore and the Montreal, Ottawa and Western Lines of Railway, &c., it is therefore advisable to notify all persons who may have advanced money to these undertakings or executed works for which they have not been paid to submit their claims &c.; Amendment that this House regards with satisfaction the fact that the Government has reserved to itself the right of paying the creditors of said roads, (1875) 41. Another amendment that the House does not deem it advisable to pronounce upon the details of the measures adopted by the Government, to assure the construction of these Railways until it has taken communication of the documents which have been laid before it; last amendment agreed to, 42.

179. North Shore and Montreal, Ottawa and Western Railways :—Petition against the adoption of any measure having for its object the building of the said Railways, (1875) 99.

180. North Shore Railway and St. Maurice Navigation Company :—Petition for amendments to their Act of incorporation, (1867-68) 16. Report of notice, 22. Bill presented, 22. Order for second reading discharged; Bill withdrawn, 30. Vide *Accounts*, 1337.

181. North Shore Railway and St. Maurice Navigation and Land Company :—Petition for an Act to extend the charte of the said Company, (1870) 17. Report of notice, 23, Bill presented; referred, 27. Reported with amendments, 134. Committed, considered and amended; re-committed and progress reported, 154. Again considered and amended, 176. Amended and passed, 191. By Council with amendments, 216. Agreed to, 217. R. A., 220. (34 Vic., c. 22.)

182. North Shore and St. Maurice Railway and Navigation Co. :—Vide *Accounts*, 1337.

183. North Shore, Montreal, Ottawa and Western Railways :—Vide *Accounts*, 1338.

North Shore Railway Company:

184. Petitions praying that the North Shore Railway Company may be separated from the Piles Railway Company, (1869) 66.

185. Petition praying that the North Shore Railway Company be separated from the Piles Railway Company, (1869) 66.

186. Petition of the Revd. G. S. E. Duhault, praying that the North Shore Railway Company be separated from the Piles Railway Company, (1869) 66.

II. Petitions for incorporation of Railway Companies, &c. :—*continued.*

North Shore Railway Company :—*continued.*

187. Petitions praying that the North Shore Railway Company be separated from the Piles Railway Company, viz: Of Rev. A. H. B. Lassiseraye; Rev. J. H. Dorion; Rev. J. D. Comeau; Rev. J. D. S. de Carufel; S. E. Gervais; Right Rev. the Roman Catholic Bishop of Anthédon; Elz. Landry; Rev J. Harper; Rev. A. N. Bellemare, (1869) 31. Rev. J. Boucher; G. Caron, 42. Rev. J. N. Héroux, 52. Rev. G. S. E. Duhault; Rev. J. Lottinville; Rev. J. O. Prince; Joseph Lor; Rev. M. Proulx; N. Gagnon, 66. Rev. J. B. Chrétien, 70. Rev. H. Trahan, 78. Rev. Thomas Martel, 96. Report of notice, 54.

188. Petitions complaining of fraudulent practices of agents of the North Shore Railway Company. (1871) 116. 141.

189. Petitions for a Commission to enquire into the claims due by the Contractor of same, (1875) 62. 99.

190. Petitions praying that the North Shore Railway may have a station at the town of Joliette, (1876) 68.

191. Amounts due to contractors.—Vide *Account's* 1341.—Amounts expended for the completion of: Vide *Accounts*, 1342.

192. Copies of correspondence respecting the request for increasing to $12,000 per mile, the grant made for the North Shore Railway between, Quebec and Montreal, (1885) 27. Resolution concurring in the above request, 55. Address to Lieutenant-Governor praying he will transmit a copy of the Resolution to the Governor-General, 56. Vide *Accounts* 1339-1349.

193. North Shore Railway Syndicate :—Message from Lieutenant-Governor transmitting contract between the Province of Quebec and the North Shore Railway Syndicate, and recommending the same to favorable attention (1882), 62. Vide *Accounts*, 1350-1352.

Ottawa and Gatineau Valleys Railway Company:

194. Petition for an Act of incorporation, (1871) 83. Report of notice, 98. Bill presented, 99. Referred, 107. Sixtieth Rule suspended, 117. Reported with amendments, 121. Considered and reported, 121. Passed, 143. By Council, 196. R. A., 228. (35 Vic., c. 26.)

195. Petition for an Act of incorporation (1879) 106. Report of notice, 107. Bill to amend the Act incorporating the; presented, 108. Referred, 140. Reported, 174. Considered in Committee; reported; passed, 187. By Council, 276. R. A., 362. (42-43 Vic., c. 51.)

196. Petition for an Act to amend the Act of incorporation of the Ottawa and Gatineau Valleys Railway Company, (1887) 52. Report of notice, 115. Bill presented, 51st Rule suspended, 115. Referred, 124. Reported, 153. Referred back, 153. Reported, 159. Considered, reported and passed, 170. By Council amended, 276. Amendments agreed to, 276. R. A., 297. (50 Vic., c. 69.)

II. Petitions for incorporation of Railway Companies, &c. :—*continued.*

Ottawa Colonization Railway Company :

197. Petition for an Act to amend the Act of incorporation of the Ottawa Colonization Railway Company, (1887) 52. Report of notice, 115. Bill presented, 51st Rule suspended, 115. Referred, 124. Reported, 153. Referred back, 153. Reported, 159. Considered reported and passed, 170. By Council amended, 237. Amendments agreed to, 238. R. A. 297. (50 Vic., c. 71.)

198. Petition for an Act of incorporation, (1882) 107. Report of notice, 116. Bill presented referred, 117. Reported, 153. Considered in Committee, reported and passed, 162. By Council with amendments ; agreed to, 195. R. A., 363. (45 Vic., c. 57.)

Pacific Railway :

199. Resolutions on which to found an Address to his Excellency the Governor General respecting the construction of the Pacific Railway, (1874-5) 174.

Vide *Accounts*, 1353-1355.

Papineau Seigniory Railway Company :

200. Petition for an Act to incorporate the Papineau Seigniory Railway Company, (1883) 38. Report of notice, 66. Bill presented, 67. Referred, 72. Reported, 99. Considered, reported and passed, 117. By Council with amendments, 210. Considered, 212. Agreed to, 226. R. A., 360. (46 Vic., c. 89.)

Philipsburg Farnham and Yamaska Railway Company :

201. Petition of J. W. Eaton, for a charter to construct a Railway from Philipsburg to Sorel, (1871) 18. Report of notice, 97. Bill to incorporate " The Philipsburg, Farnham and Yamaska Company, " presented, 118. Referred, 137. Reported with amendments, 166. Considered, reported and passed, 178. By Council with amendments, 217. Considered, 218. Amendments amended, 226. Council do not insist, 227. R. A., 228. (35 Vic., c. 31.) Other petitions in favor of, 78, 116.

202. Petition for amendments to their Act of incorporation, (1872) 51. Report of notice 63. Bill presented, 65. Referred, 87. Reported amended, 165. Considered, 175. Passed, 183. By Council, 268. R. A. 272. (36 Vic., c. 48.)

203. Petition for an Act to change the name of the " The Philipsburg, Farnham and Yamaska Railway Company " to that of " The Lake Champlain and St. Lawrence Junction Railway Company " and to allow the Company to change its line of road. (1875) 31. Report of notice, 38. Bill presented, 40. Referred, 66. Reported with amendments, 132, Considered and reported, 138. Passed, 144. By Council, 189. R. A. 195. (39 Vic. c. 54.)

204. Piles Railway :—Appointment of George A. Gouin, (1880) 283.

II. Petitions for incorporation of Railway Companies, &c.:—*continued.*

Point Lévis and Indian Cove Junction Railway Company:

205. Bill to incorporate the, (1871) 104. Referred, 120. Sixtieth Rule suspended, 135. Reported with amendments, 141. Considered, reported and passed, 149. By Council with amendments; agreed to 196. R. A., 228. (35 Vic. c. 27.)

206. Petition for amendments to their Act of incorporation (1874-75) 76. Notice sufficient, 84. Bill presented, 104. Referred, 111. Reported with amendments, 174. Considered in Committee; reported, passed, 186. By Council, 255. R. A. 313 (38 Vic., c. 42.)

206½ Pontiac and Pacific Railway Company:—Vide *Accounts*. 1356.

Quebec and Gosford Railway Company:

207. Petition of John Lemesurier and others for an Act of incorporation, (1869) 21. Report of notice, 32. Bill presented, 40. Reported amended, 53. Committed, 56. Progress reported, 65. Reported amended, 68. Passed, 72. By Council with amendments; considered, 126. Agreed to, 133. R. A., 220. (32 Vic., c. 53.)

208. Petition for amendments their Act of incorporation, (1870) 69. Report of notice, 77. Bill presented; referred, 113. Reported, 134. Committed, 140. Considered and amended; reported; passed, 143. By Council, 219. R. A., 221. (34 Vic., c. 24.)

209. Petition for an Act to amend the charter of the, (1871) 78. Report of notice, 84. Bill presented, 98. Referred and 60th Rule suspended, 119. Reported with amendments, 134. Considered, amended, reported and passed, 143. By Council, 177. R. A., 228. (35 Vic., c. 24.)

210. Petition praying that certain portions of the Bill to amend the Acts relating to the Quebec and Gosford Railway Company be not adopted, (1874-5) 77. Vide *Accounts*, 1357, 1358.

Quebec and Lake St. John Railway Company:

211. Petition for an Act of incorporation, (1873-74) 65. Report of notice, 75. Bill presented, 76. Referred, 82. Bill withdrawn, 132.

212. Petition for amendments to their Act of incorporation, (1874-5) 27. Report of notice, 41. Bill presented, 42. Referred, 61. Reported with amendments, 103. Considered in Committee; an objection reported; Debate thereon; Mr. Speaker ruled that the time for considering Private Bills had expired, 153. Debate resumed; Speaker decides that the clauses objected to may form part of the Bill; Bill considered and progress reported, 157. Again considered in Committee and amended; reported, 167. Order for third reading discharged; Bill recommitted; considered and amended in Committee; reported; passed, 177. By Council, 255. R. A., 312. (38 Vic., c. 46.)

213. Petition for the completion of the said Railway, (1875) 115.

214. Petition praying that the present line be not changed, (1879) 253. That it be changed, 275.

II. Petitions for incorporation of Railway Companies, &c. :—*continued.*

Quebec and Lake St. John Railway Company :—*continued.*

215. Petition for amendments to their Act of incorporation, (1879) 85. Report of notice, 101. Referred back to the same Committee with an instruction, 172, 224. Reported, 189. Recommend the suspension of the 51st Rule 246. Bill presented, 249. Referred, 317. Fee refunded, 334. Order for House in Committee to consider certain proposed Resolutions respecting the subsidy granted to the Quebec & Lake St. John Railway Company, being read; and the Honorable Mr. Joly having called out "dropped", is requested to submit in writing his motion to withdraw this item; Mr. Speaker rules that it is not necessary that a motion be made, 190.

216. Vide *Questions put by Members*, (1879) 205.

217. Petition for an Act to amend and consolidate the various Acts respecting the Quebec and Lake St. John Railway Company, (1883) 38. Report of notice, 49. Bill presented, 50. Referred, 53. Reported, 99. Debate upon motion for House in Committee adjourned, 109. Considered and progress reported, 114. Considered and amended, 124. Reported and passed, 127. By Council with amendments, 178. Agreed to, 180. R. A, 360. (46 Vic., c. 88.) Vide *Accounts*, 1359-1368.

218. Quebec and Montmorency Railway Company :—Petition for an Act of incorporation, (1879) 85. Report of notice, 101. Referred to the Standing Orders and Railway Committees, 180. Bill presented, 255. Referred, 317. Petition against this Bill, 275.

219. Quebec and New-Brunswick Railway Company : - Vide *Accounts*, 1369, 1370.

220. Quebec and Pontiac Railway Company :—Petition for an Act to incorporate the, (1883) 49. Report of notice, 63. Bill presented, 64. Referred, 69. Fee remitted, 288.

221. Quebec and Saguenay Railway :—Petition for an Act to authorize the construction of the, (1887) 72. Report of notice, 80. Bill presented, 97. Referred, 113. Preamble not proved, 159. Fee refunded, 216. Petition against this Bill, 152.

Quebec Central Railway Company:

222. Petition for amendments to their Act of incorporation, (1876) 23. Report of notice, 29. Bill presented, 29. Referred, 36. Reported; Fee to be refunded, 68. Considered in Committee, reported and passed, 74. By Council, 160. R. A., 203. (40 Vic., c. 32.)

223. Petitions praying that the said Railway may not receive aid unless its location be modified, (1876) 133, 158.

224. Petition for an Act to amend the charter of the Quebec Central Railway Company, (1881) 26. Report of notice; Bill presented, 32. Referred, 44. Reported, 188. Considered, amended, reported and passed, 204. By Council, 233. R. A., 308. (44-45 Vic., c. 40.) Petitions against this Bill, 60, 70, 90, 97, 122.—In favor of the Bill, 136, 139, 146, 149, 178.

225. Petitions for aid, (1876) 26, 52, 68, 72, 81, 133.

II: Petitions for incorporation of Railway Companies, &c, :—*continued.*

Quebec Central Railway Company :—*continued.*

226. Petitions for aid, (1879) 107, 132.

227. Petition for an Act to amend the charter of the Quebec Central Railway Company (1886) 86, 133. Report of notice, 142. Bill presented, 146. Referred, 146. Reported, 180. Considered, reported and passed, 188. By Council amended, 320. Agreed to, 321. R. A., 432. (49-50 Vic., c. 82.) Vide *Accounts* 1371,—1373.

Quebec Frontier Railway Company :

228. Petition for amendments to the Act 37 Vic., cap. 2. intituted: " An Act to provide for the granting of aid to certain Railway Companies ", (1874-5) 48.

229. Petition for amendments to their Act of incorporation, (1876) 52.

Quebec Montmorency and Charlevoix Railway :

230. Petition for an Act to incorporate the Quebec, Montmorency and Charlevoix Railway (1881) 59. Report of notice, 73. Bill presented, 73, Referred, 85. Reported, 99. Considered, reported and passed, 105. By Council, 156. R. A.. 309. (44-45 Vic., c. 44.) Petitions in favor of this Bill, 59, 65, 78, 90, 97, 110.

231. Petition for an Act to confer certain powers upon the Quebec, Montmorency and Charlevoix Railway Company (1885,) 39. Report of notice, 75. Bill presented, 76. Referred, 80. Reported, 118. Considered, reported and passed, 130. By Council with amendments, 246. Read first time, 247. Referred, 250. Reported, 254. Read 2nd time and agreed to, 254. R. A., 321. (48 Vic., c. 78.)

Quebec, Montreal, Ottawa and Occidental Railway :

232. Bill respecting the construction of " The Quebec, Montreal, Ottawa and Occidental Railway " ; presented, (1875) 128. Committed, considered and reported, 143. Passed, 158. By Council with amendments, 190. Agreed to, 193, R. A., 197. (39 Vic., c. 2.) Vide *Committees*, 124.

233. Petition of J. V. Leguerrier praying to be re-imbursed for advances made to sub-contractors of the, (1876) 112.

234. Motion that a General Seymour be requested to attend before the Committee on Public Accounts for the purpose of giving information on the location of the Railway between Maskinongé and Montreal ; Objection taken that the motion is not in order,—Mr. Speaker sustained the objection, (1877-8). 120.

235. Motion that the House do declare that the commissioners of this Railway have the power, in the name of the Government to Adjudicate upon and decide the merits and amount of any claim by any sub-contractor under the Hon. Thos. McGreevy for work done &c.. Negatived, (1877-8) 188.

236. Petition for a change in the line of the Q. M. O. and O. Railway, in the county of Pontiac, (1877-8) 127.

II. Petitions for incorporation of Railway Companies, &c. :—*continued.*

Quebec, Montreal, Otttawa and Occidental Railway :—*continued.*

237. Bill respecting the; presented, (1877-78) 99. Read a second time, 155. Read the third time and passed, 157. By Council, 198. Reserved, 230. Vide *Committees*, 125.

238. Motion to amend certain resolutions respecting the Quebec, Montreal, Ottawa and Occidental Railway, negatived, (1877-78) 97.

239. Bill to place the said Railway under the control of the Commissioner of Agriculture and Public Works; presented, (1878) 26. Committed, 37. Considered and amended, 68. Report received; Bill passed, 72. By Council with amendments; agreed to, 110. R. A., 147. (41-42 Vic., c. 3.)

240. That in case Quebec and Montreal refuse to pay the balance of their million in favor of the said road, the workshops be built in Three-Rivers and in the city of Hull; motion withdrawn, (1878) 123.

241. Petition praying that the conditions imposed by the city of Montreal on its subscription to the said road, be not modified, (1879) 161.

242. Motion for House in Committee to consider of certain proposed Resolutions respecting the; Debate thereon adjourned, (1879) 156, Resumed and again adjourned, 157. Again resumed, 266. Amendment proposed; Debate thereon adjourned, 267. Amendment negatived, 267. House goes into Committee, 268. Another amendment proposed and negatived, 270. Resolutions reported, 271. First and second Resolutions agreed to; 3rd resolution read; two amendments proposed; Mr. Speaker ruled that they are not in order; 3rd resolution agreed to, 272. Remaining resolutions agreed to, 273.

243. Bill respecting the ratification of certain Resolutions relative thereto; presented, (1879) 273. Committed, 281. Considered in Committee; amended, 287. Reported; passed, 290.

244. Bill to amend the Act respecting the construction of the; presented, (1879) 174.

245. House goes into Committee to consider of certain proposed Resolutions respecting the St. Martin's Branch of the Quebec, Montreal, Ottawa and Occidental Railway, (1880) 243.

246. Bill respecting the Quebec, Montreal, Ottawa and Occidental Railway; presented, (1880) 50. Considered in Committee; reported; passed, 73. By Council, 91. R. A., 137. (43-44 Vic., c. 44.) Vide *Committees*, 126.

247. Petition of J. B. Renaud and others, praying for the widening and completion of the Quebec, Montreal, Ottawa and Occidental Railway in Prince Edward Street, (1880) 108.

248. Petition of Pierre Thérien, for the settlement of certain claims relating to the Q. M. O., and O., Railway, (1880) 160.

II. Petitions for incorporation of Railway Companies :—*continued.*

Quebec, Montreal, Ottawa and Occidental Railway :—*continued.*

249. Bill respecting the Quebec, Montreal, Ottawa and Occidental Railway, and to ratify certain arrangements made in connection therewith, (1881) 266. Committed, considered, amended, reported and passed, 268. By Council, 291. R. A., 310. (44-45 Vic., c. 2.)

250. Bill to provide for the recovery of claims arising from the construction of the Quebec, Montreal, Ottawa and Occidental Railway, (1881.) 43.

251. His Honor's recommendation signified to certain Resolutions respecting the ranking of certain claims against the revenues of the Quebec, Montreal, Ottawa and Occidental Railway, (1881) 236.

252. Petition of the Rev. T. Thibodeau and others, for a branch of said Railway, to pass through Ste. Agathe and other parishes, (1881) 193.

253. Petition praying for the construction of a branch of the Q. M. O. and O. Railway, to pass through Ste Agathe and other parishes, (1881) 193.

254. Bill appropriating the price of the Quebec, Montreal, Ottawa and Occidental Railway to the payment of the consolidated debt of the Province, (1882) 233. Committed, considered in Committee, amended, reported and passed, 238. By Council, 272. R. A., 363. (45 Vic., c. 21.) Vide *Committees*, 130.

255. Bill to order and confirm the sale of the Eastern Section of the Quebec, Montreal, Ottawa and Occidental Railway, including the branches, (1882) 217. Committed, 223. Considered in Committee and progress reported, 225. Further considered, amended, reported and passed, 226. By Council, 230. R. A., 363. (45 Vic., c. 20.) Vide *Committees*, 128.

256. Bill to order and confirm the sale of that part of the Quebec, Montreal, Ottawa and Occidental Railway, extending from Montreal to St. Jerome, Aylmer and the city of Ottawa, (1882) 120. Motion for second reading objected to on the ground that the Bill contains clauses which relate to private rights, 132. Mr. Speaker's decision, 133. Considered in Committee and progress reported, 133, 135. To have precedence every day, 135. Further considered and amended, 136. Several motions to re-commit, negatived, 138, 140, 141, 142. Reported, 143. Motion for third reading, objected to; Mr. Speakers ruling, 143. Motion that there is urgency for the passage of the Bill; agreed to; passed, 144. By Council, 182. R. A., 204. (45 Vic., c. 19.) Petitions adverse to the Bill, 122, 134, 145, 157. Vide *Committees*, 129.

257. Bill respecting the expenses of the Commission intrusted with an investigation concerning the, (1885) 53. Committed, 60. Considered and reported; ordered to be read the third time 134. Seventeen amendments proposed and negatived, 134, 137-154. Passed, 155. By Council, 213. R. A., 320. (48 Vic., c. 11.)

Vide *Accounts*, 1374-1476. *Committees*, 124-132.

Railways, Canals, &c :—Vide *Committees*, 518-538.

II. Petitions for incorporation of Railway Companies, &c. :—*continued.*

Richelieu, Drummond and Arthabaska Counties Railway Company:

258. Petition for amendments to their Act of incorporation, (1870) 32. Report of notice, 39. Fifty-first Rule suspended; Bill presented and referred, 99. Reported amended, 120. Committed, 132. Considered and amended; reported; passed, 159. By Council, 219. R., A., 221. (34 Vic., c. 25.) Other petitions in favor, 51, 68, 73, 85.

259. Petition for amendments to their charter, (1871) 74. Report of notice, 98. Bill presented, 104. Referred, 120. Reported, 157. Considered, amended, reported and passed, 162. By Council, 212. R. A., 228. (35 Vic., c. 30.) Petition against, 170.

260. Letter in reply to the Order of the House requiring certain Railway Companies to make Returns of their affairs, (1871) 56.

261. Petitions for a grant equivalent to the amount they are obliged to pay for the Richelieu, Drummond and Arthabaska Railway, (1871) 45. 188.

262. Petition for amendments to their Act of incorporation, (1872) 83. Report of notice, 98. Bill presented, 99. Referred, 123. Reported with amendments, 182. Considered reported and passed, 197. By Council with amendments, 258. Agreed to, 259. R. A., 272. (36 Vic., c. 51.)

263. Rimouski and Gaspé Railway Company :—Petition for an Act to incorporate the; (1883) 74. Report of notice, 80. Bill presented, 81. Referred, 93. Reported, 110. Considered, amended and reported, 128. Passed, 141. By Council with amendments; Considered, 195. Agreed to, 244. R. A., 361. (46 Vic., c. 96.)

264. St. Andrews Junction Railway Company :—Petition for an Act to authorize the St. Andrews Junction Railway Company to issue debentures and to amalgate with other Railway Companies, (1882) 77. Report of notice, 93. Bill presented, 94. Referred, 155. Reported, 173. Considered in Committee and progress reported, 181. Further considered, amended, reported and passed, 186. By Council, 225. R. A., 363. (45 Vic., c. 59.)

265. St. Eustache Branch of Railway :—Vide *Accounts*, 1310, 1448.

266. St. Francis and Megantic International Railway Company :—Petitions for a grant of land, (1870) 77, 112. 119.

267. Petition for an Act to enable them to accept a certain land grant instead of a money grant, (1871) 83.

268. Francis Valley Railway Company :—Bill to incorporate the ; presented (1869) 90. Committed, 94. Reported amended; agreed to, 99. Passed, 106. By Council with amendments, 175. Considered, 176. Agreed to, 177. R. A., 220. (32 Vic., c. 58.)

269. Saint Jacques de l'Achigan Railway Company :—Petition for an Act to incorporate the Saint Jacques de l'Achigan Railway Company, (1876) 78. Report of notice, 133. Bill presented, 134. Referred, 145. Reported, 160. Considered and progress reported, 173. Amended, reported, and passed, 181. By Council, 237. R. A., 432. (49-50 Vic., c. 83.)

II. Petitions for incorporation of Railway Companies, &c. :—*continued.*

St. Johns and Sorel Railway :

270. Petition for an Act of incorporation, (1880) 92. Report of notice, 99.

271. Bill to incorporate the; presented, (1880) 99. Referred, 155. Reported, 215. Considered in Committee; reported; passed, 225. By Council, 273. R. A., 308. (43-44 Vic., c. 53.)

272. Petition for an Act to amend the Act of incorporation of the, (1881) 17. Report of notice; Bill presented, 48. Referred, 58. Reported, 122. Considered, reported and passed, 133. By Council with amendments, 183. Agreed to, 184. R. A., 308. (44-45 Vic., c. 38.)

273. Bill to amend an Act of this Session, intituled. " An Act to amend the Act incorporating the St. Johns and Sorel Railway Company ", (1881) 210. Rules suspended, read twice, committed and considered, 210. Reported and passed, 222. By Council, 246. R. A., 310. (44-45 Vic., c. 39.)

274. Petition for an Act to amend the Acts relating to the incorporation of the St. Johns and Sorel Railway Company (1885) 95. Report of notice, 107. Bill presented 107. Referred, 115. Reported, 133. Considered, amended, reported and passed, 158. By Council, 230. R. A., 321. (48 Vic., c. 76.)

St. Johns, Napierville and Huntington Railway Company :

275. Petition for an Act to incorporate the, (1883) 38. Report of notice, 40. Bill presented, 41. Referred, 58. Reported, 95. Considered and amended, 113. Reported and passed, 117. By Council with amendments; Considered, 172. Order for second reading of amendments, discharged. Bill withdrawn, 184. Fee remitted, 214. Motion that the entry in the Journals respecting the withdrawal of this Bill be read, negatived, 240.

276. Petition for amendments to the Bill to incorporate the same, (1883) 94.

277. St. John Street Railway :—Petition for an Act of incorporation, (1876) 47. Report of notice, 107. Bill presented, 198. Referred, 114. Reported, 135. Considered reported and passed, 155. By Council, 183. R. A., 204. (40 Vic., c. 34.)

278. St. John Street Railway Company :—Petition for an Act to amend the Act, intituled : " An Act to incorporate the St. John Street Railway Company," (1885) 79. Report of notice, 88. Bill presented, 89. Referred, 109. Reported, 133. Considered, reported and passed, 157. By Council with an amendment, 230. Read 1st time, 230. Agreed to, 239. R. A., 321. (48 Vic., c. 79.)

279. St. Lawrence and Eastern Townships Railway Company :—Bill to incorporate the, Presented, (1874-75) 115. Referred, 245.

280. St. Lawrence and Industry Village Railway Company :—Petition for amendments to their Act of incorporation, (1879) 17. Report of notice, 43. Bill presented, 60. Referred, 87. Reported, 130. Considered in Committee, reported and passed, 134. By Council, 208. R. A., 36. (42-43 Vic., c. 50.)

II. Petitions for incorporation of Railway Companies, &c. :—*continued.*

281. St. Lawrence and Lower Laurentian Railway Company :—Petition for aid, (1880) 64.

282. St. Lawrence and Témiscouata Railway Company :—Petition for an Act to incorporate the; (1883) 49. Report of notice, 63. Bill presented, 65. Referred, 69. Reported, 110. Considered, 127. Reported; amendment proposed; objection taken that a portion of the amendment is not in order,—Mr. Speaker ruled that it is not in order, 138. Two amendments negatived; Bill passed, 142. By Council with amendments, 224. Considered, 227. Agreed to, 236. R. A., 360. (46 Vic., c. 92.) Vide *Accounts*, 1477.

St. Lawrence, Lower Laurentian and Saguenay Railway Company :

283. Petition for an Act of incorporation, (1877-8) 26. Report of notice, 32. Bill presented, 34. Referred, 51. Reported, 73. Considered, reported and passed, 80. By Council, 147. R. A., 228. (41 Vic., c. 48.) Petition in favor of the foregoing Bill, 48.

284. Petitions for a grant in favor of the, (1881) 136, 157.

285. St. Maurice and Lake St. John Railway :—Petition for an Act of incorporation, (1883) 94.

St. Maurice Railway and Navigation Company :

286. Bill to amend 20 Vic., cap. 149, intituled: "An Act to incorporate the St. Maurice Railway and Navigation Company." Presented, (1867-68) 41. Report that the promoters wish to withdraw the Bill, 99. Fee refunded, 100.

287. Bill to amend the 20th Vic., cap. 149, intituled: "An Act to incorporate the; presented, (1869) 93. Committee give leave to withdraw the Bill, 135. Fee remitted, 136.

288. Saguenay and Lake St. John Railway :—Petition for an Act to incorporate the, (1883) 59. Report of notice, 63. Bill presented, 64. Referred, 69. Reported, 122. Considered, amended, reported and passed, 129. By Council with amendments, 211. Agreed to, 212. R. A., 361. (46 Vic., c. 94.)

Sherbrooke and Eastern Townships Railway Company :

289. Petition for an Act of incorporation, (1869) 15. Recommend suspension of fifty first Rule, 40, Fifty first Rule suspended; Bill presented, 41. Reported with amendments 90. Committed, 94. Reported amended, 99. Agreed to, 99. Passed, 105. By Council, with amendments; considered, 140. Agreed to, 145. R, A., 220. (32 Vic., c. 57.) Petitions in favor, 52, 70.—Petitions against, 51, 52, 59, 70.

290. Petitions praying that the said Company be not incorporated, but that the St. Francis Valley Railway Company be incorporated, (1869) 52.

291. Of the Municipality of Bury, praying that the Sherbrooke and Eastern Townships Railway Company be not incorporated, but that the St. Francis Valley Railway Company be incorporated, (1869) 52.

II. Petitions for incorporation of Railway Companies, &c. :—*continued.*

Sherbrooke, Eastern Townships and Kennebec Railway Company :

292. Petition for amendments to their Act of incorporation, (1872) 62. Report of notice; Bill presented, 74. Referred, 162. Considered, reported and passed, 197. By Council, 268. R. A., 272. (36 Vic., c. 47.)

293. Letter in reply to an Order of the House, requiring Railway Companies to send in statements of their affairs, (1872) 66.

294. Petition for amendments to their Act of incorporation, (1874-75) 32. Report of notice, 41. Bill presented, 43. Referred, 62. Reported with amendments, 89. Considered and amended in Committee; reported; passed, 128. By Council, 255. R. A., 312. (38 Vic., c. 45.)

South Eastern Counties Junction Railway Company :

295. Petition for amendments to their Act of incorporation, (1869) 51. Report of notice, 54. 51st Rule suspended; Bill presented, 109. Reported amended, 111. Committed. 119. Reported, 125. Passed, 128. By Council, 189. R. A., 221. (32 Vic., c. 60.)

296. Petition for amendments to their Act of incorporation, (1870) 120. Report of notice, 128. Rules and orders suspended; Bill presented, 128. Reported with amendments, 134. Read a second time, 140. Passed, 142. By Council, 205. R. A., 221. (34 Vic., c. 28.)

297. Petitions for amendments to their Act of incorporation, (1872) 68, 181. Report of notice, 93. Bill presented, 93. Referred, 111. Reported, 182. Reported, amended, 189. Considered, reported and passed, 199. By Council with an amendment, 258. Agreed to, 259. R. A., 272. (36 Vic., c, 50.) Petition against the foregoing, 157.

298. Petition for amendments to their Act of incorporation, (1873-74) 19. Report of notice, 34. Bill presented, 35. Referred, 60th Rule suspended, 40. Reported, amended, 41. Considered in Committee, amended, reported and passed, 48. Passed by Council, 50. R. A., 51. (37 Vic., c. 22.)

299. Petitions for aid, (1876) 59, 81.

300. Petition for aid for L'Avenir branch of the, (1877-8) 84. Petitions praying that the said Company be compelled to extend its line of Railway from Acton to Waterloo, (1877-8) 48, 55, 69.

301. Petition for an additional aid to L'Avenir Branch of the said road, (1879) 154.

302. Petition for an Act to consolidate their debt, (1880) 29. Report of notice, 44. Bill presented, 45. Referred, 59. Reported, 81. Considered in Committee; reported; passed, 94. By Council with amendments, 210. Read 1st time, 210. Agreed to, 226. R. A., 306. (43-44 Vic., c. 49)

303. Petition for an Act to amend the lists respecting, (1881) 35. Report of notice, 48. Bill presented, 49. Referred, 66. Reported, 122. Considered, reported and passed, 139. By Council, 227. R. A., 308. (44-45 Vic., c. 43.) Vide *Accounts*, 1478-1480.

II. Petitions for incorporation of Railway Companies, &c. :—*continued.*

South Shore Railway and Tunnel Company :

304. Petition for an Act of incorporation, (1880) 38. Report of notice, 64. Bill presented, 65. Referred, 80. Reported, 167. Considered in Committee; amended, 186. Motion to recommit negatived, 187. Re-committed; amended, reported; passed, 187. By Council, 253. R. A. 307. (43-44 Vic., c. 47.) Petitions in favor of the above, 81, 133, 135, 160. Referred to Railway Committee, 82. 90. Petitions against, 98, 105.

305. Petition for an Act to amend the Act incorporating the, (1882) 107. Report of notice; Bill presented, 131. Referred, 148. Reported, 173. Considered in Committee and progress reported, 181, 196, 211. Amended, reported and passed, 229. By Council with amendments; Agreed to, 333. R. A., 363. (45 Vic., c. 55.) Vide *Accounts*, 1481.

Stanstead, Shefford and Chambly Railroad Company :

306. Petition for amendments to their Act of incorporation, (1869) 89. Recommend suspension of 51st Rule, 96. Bill presented, 99. Reported, 157. Read a second time, 165. Passed, 167. By Council, 218. R. A., 221. (32 Vic., c. 61.)

307. Petition for an Act to amend their Act of incorporation, (1875),35. Report of notice, 48. Bill presented, 49. Referred, 70. Reported with amendments, 105. Considered and reported, 108. Passed, 119. By Council, 166. R. A., 196. (39 Vic., c. 55.)

308. Petition for an Act to amend the charter of the Stanstead, Shefford and Chambly Railroad Company, (1885) 44. Report of notice, 66. Bill presented, 66. Referred, 72. Reported, 86. Considered, reported and passed, 93. By Council, 250. R. A., 320. (48 Vic., c. 75.)

309. Three Rivers and North Western Railway Company :—Petition for an Act to incorporate the "Three Rivers and North Western Railway Company," (1882) 77. Report of notice, 88. Bill presented, 89. Referred, 101. Reported, 122. Considered in Committee, amended, reported and passed, 139. By Council, 195. R. A., 204. (45 Vic., c. 54.)

310. Tramways Company :—Petition for an Act to incorporate the, (1887) 87. Report of notice, 94. Bill presented, 96. Referred, 113. Reported, 153. Considered and progress reported, 262. Again considered no report, 199. To be replaced on the Orders of the Day, 227. Again considered and amended, 239. Passed, 245. Fee refunded, 294. Petition against, 196.

Union Jacques Cartier Railway Company :

311. Petition for amendments to their Act of incorporation, (1883) 74. Report of notice, 81.

312. Petition for an Act to amend the Act incorporating the, (1884) 132. Report of notice, 136. Bill presented, 136. Referred, 153. Reported, 165. Objection taken, upon motion for House in Committee, to this Bill became it relates to a Bill within the jurisdiction of the Dominion Government,—Mr. Speaker defers giving his decision until to morrow, 177. Mr. Speaker states to the House, that this is a question of law and that he

II. Petitions for incorporation of Railway Companies, &c. :—*continued.*

Union Jacques Cartier Railway Company :—*continued.*

cannot be called upon to decide it, 185. Motion that Mr. Speaker do now leave the Chair; amendments proposed, 187. Last amendment withdrawn, 191. First amendment withdrawn, 208. Considered and progress reported, 208. Petitions adverse, 197. Again considered and amended, 208. Amendments, read twice, 212. Motion to recommit negatived, 212. Agreed to; Bill passed, 213. By Council, 263. R. A., 382. (47 Vic., c. 71.)

United Counties Railway Company:

313. Petition for an Act to incorporate the; (1883) 38. Report of notice 63. Bill presented, 64. Referred, 69. Reported, 95. Considered, reported and passed, 102. By Council with amendments; considered, 195. Amended and agreed to, 312. R. A., 360. (46 Vic., c. 90.) Petitions in favor of the foregoing, 74, 90, 99.

314. Petition for an Act to revive the charter of the United Counties Railway Company and to extend the delays for the commencement and completion of its works, (1887) 72. Report of notice, 80. Bill presented, 81. Referred, 89. Reported, 153. Considered, reported and passed. 169.

315. Petition praying delay to complete its organization, (1884) 69.

Waterloo and Magog Railway Company:

316. Petition for an Act of incorporation, (1871) 83. Report of notice, 92. Bill presented, 93. Referred, 100. Reported amended, 151. Considered, reported and passed, 159. By Council, 202. R. A., 228. (35 Vic., c. 28.)

317. Petition for amendments to their Act of incorporation, (1873-74) 84. Report of notice, 88. Bill presented, 89. Referred, 97. Reported with amendments, 116. Considered, reported and passed, 138. By Council, 170. R. A., 203. (37 Vic., c. 27.)

318. Petition for an Act to amend the Act incorporating the Waterloo and Magog Railway Company, (1881) 54. Report of notice; Bill presented, 61. Referred, 66. Reported, 99. Considered, reported and passed, 105. By Council, 189. R. A., 308. (44-45 Vic., c. 41.)

319. Petitions for a free grant of land and an aid of $100,000 for the construction of the, (1869) 61, 78, 138.

320. Petition for an Act to further amend the Act incorporating the Waterloo and Magog Railway Company, (1883) 66. Report of notice, 74. Bill presented, 85. Referred, 96. Reported. 122. Considered, reported and passed, 129. By Council with amendments, 178. Agreed to, 179. R. A., 361. (46 Vic., c. 97.)

321. Wentworth Railway Company :—Bill from the Legislative Council intituled " An act to incorporate the Wentworth Railway Company" (1882) 179. Referred, 186. Reported, 203. Considered, amended, reported and passed, 211. Amendments agreed to by Council, 227. R. A., 362. (45 Vic., c. 52.)

322. Wentworth Colonization Railway Company :—Petition for an Act to incorporate the, (1882) 82. Report of notice, 98. Bill presented, 99.

III. Other Petitions relative to Railways :

323. Petition of Edward Flanigan for a charter to build a Railway from St. Johns to the terminus of the Connecticut and Passumpsic Rivers Railroad, (1869) 51.

324. Of B. Pomroy *et al.*, for an Act of incorporation to construct a Railway, (1869) 15. Report of notice, 25.

325. Of C. J. Bridges, for an Act of incorporation to construct a Railway, (1869) 15.

326. Petition of the Isle Jésus Turnpike Road Company; praying to be indemnified in the event of the Bill for the construction of a Railway between Montreal and St. Jérôme, becoming law, (1869) 89.

327. Petition of the Town Council of the town of Sherbrooke, for an Act to construct a Wooden Railway, (1869) 26.

328. Of the Huntingdon and Ives Mining Company, praying to be included in the list of Companies receiving aid for Wooden Railways, (1869) 151.

329. Petitions for aid for a Wooden Railway, (1869) 70.

330. Petitions for aid for a Wooden Railway, (1869) 70.

331. Petition of the Rev. J. Dequoy for aid to construct a Wooden Railway, (1869) 70.

332. Petition praying that rights and privileges granted to certain persons by the 5th section of the Act 20th Vic., c. 152, be again secured to them by the Railway Act prayed for by S. S. Foster, (1869-70) 107.

333. Petition praying that any line of Railway established along the North Shore be wholly under the control of the Province of Quebec, (1870) 152.

334. Petitions praying for a Railroad charter from Durham to Sutton, and other places, (1870) 39. Report of notice, 64.

335. Petition for a grant of land to a Railway upon the North Shore from Quebec to Deep River, (1870) 170.

336. Petitions for aid for a Railway : Wm. O'Meara and others ; Colin Noble and others, (1870) 149. Angus Morrison and others, of Lingwick ; L. Pope and others, of Bury, 152.

337. Petitions for aid towards the construction of a Railway from Rivière-du-Loup to Woodstock or Fredericton, New-Brunswick, (1870) 43, 52, 85, 113, 133.

338. Petition for an Act to construct a Railway at some point on the Grand Trunk, in the parishes of St Michel or St Charles, (1871) 97. Report of notice, 104.

339. Petition of the Mayor and Corporation of Montreal, praying for certain amendments in reference to the Street Railways, (1873-74) 70.

340. Petition for an Act of incorporation to construct a Railway from Ste Angèle de Laval to the village of Richmond, (1874-5) 101. Notice sufficient, 115.

III. Others Petitions relative to Railways :—*continued.*

341. Petition for an Act to authorize the construction of a Railway from Métapediac and Gaspé Basin Railway, (1882) 47.

342. Petition for an Act to authorize the construction of, (1882) 200.

343. Petition for amendments to the Railway Act, (1874-75) 27.

344. Petition for amendments to the Railway Act., (1875) 174.

345. Petitions praying for the construction of a branch Railway from l'Assomption to the Provincial Railway line, (1882) 58, 83.

346. Petition for an Act of incorporation to build a Railway from Chicoutimi to Lake St. John, (1883) 59.

347. Petition for the incorporation of a Railway from Fraserville to Ste. Rose du Déeglé, (1883) 49.

348. Petition for the incorporation of a Railway from Fraserville, to Ste Rose du Dégelé, (1883) 49. Report of notice, 63. Vide *supra* 282.

349. Petition for an Act authorizing the construction of a Railway in the county of Missisquoi, (1883) 94.

350. Motion for a list of Railways which do not come under the operation of the consolidated Railway Act 1879. Negatived (1885) 72.

351. Resolutions respecting aid to Railways and Resolutions respecting subsidies to certain Railways to be considered in the same Committee, (1886) 249.

352. Petition for an Act to authorize the Industrial Company of Canada, Limited, to build a railroad from a point in the township of Templeton to another point in the neighborhood of the " height of land " (1887) 87. Report of notice, 94. Bill presented, 96. Referred, 118. Report Preamble not proved, 159. Fee refunded, 217.

353. Petition for an Act to authorize the construction of a Railway from St Gabriel de Brandon to St Félix de Valois, (1887) 52. Vide *Montreal and Lake Maskinongé Railway Company.*

354. Report of Commissioner of :—Vide *Accounts,* 1293.

355. Railway Bonus :—Vide *Accounts,* 1482, 1483.

356. Railway Companies :—Vide *Accounts,* 1294-1309. *Committees,* 134-138.

357. Companies incorporated for building Railway :—Vide *Accounts,* 1314.

358. Railway Company, Incorporation of, authorised by 44-45 Vic., Sec. 16, Ch. 2. :—Vide *Accounts,* 1305.

Railway Department :—Vide *Accounts,* 1313.

Railway Fund :—Vide *Accounts,* 1494.

Railway Grant :—Vide *Committees*, 139.

Railway Plant :—Bill to encourage the establishment of Manufactories of Railway Plant; presented; read three times and passed, 298. By Council, 307. R. A., 310. (44-45 Vic., c. 34.) Vide *Committees*, 140.

Railways :—Vide *Accounts*, 1293-1482. *Committees*, 124-149. 517-538.

Rawdon and Chertsey :—Vide *Roads*, 181.

Rawdon (Township) :—Vide *Roads*, 179, 180.

Real Estate :—*Bills relative to* :—

1. Bill to explain the 11th section of the Act 27th Vic., chap. 9, respecting the sale of Real Estate by Municipalities ; presented, (1869) 53. Referred, to a Select Committee, 143. Petition of the Municipality of Tingwick referred, 143. Bill to amend sub-sec. 7, sec. 35, chap. 24 of the Consolidated Statutes for Lower Canada, referred, 144. Reported amended, 157. Reported, 176. Read the third time, amended and passed, 210. Vide *Committees*, 392.

2. Petition of John Racey for an Act to authorize him to alienate certain Real Estate, belonging to his minor children, (1870) 35. Report of notice, 39. Bill presented; referred, 43. Reported amended, 108. Committed, 117. Considered, reported and passed, 124. By Council, 219. R. A., 220. (34 Vic., c. 66.)

3. Petition for an Act to authorize Ed. Dixon Phillips, to sell the vacant estate of the late Thomas Scott, (1873-74) 52.

4. Petition for an Act to authorize Mrs. Nancy P. Parsons to sell certain Real Estate, (1874-75) 71. Report of notice, 78. Bill presented, 80. Referred, 100. Reported with amendments, 126. Considered in Committee; reported; passed, 133. By Council with amendments; agreed to, 255. R. A., 314. (38 Vic., c. 96.)

5. Bill to remedy certain informalities, in the deed of Real Estate granted by Philippe Vibert; pretented, (1874-75) 74. Committed, 93. Considered and amended in Committee, 99. Reported; passed, 100. By Council, 129. R. A., 314. (38 Vic., c. 21.)

6. Bill to render valid certain sales of movables belonging to estates and successions; From Council; read the first time, (1875) 43. Committed, 59. Order for House in Committee discharged and Bill referred, 61.

7. Bill to secure the publicity of seizure of Real Estate; presented, (1876) 27. Referred to the Select Committee on the Bill to amend the Code of Civil Procedure, 93.

8. Petition for an Act respecting the sale of certain substituted Real Estate, (1877-78) 26.

9. Petition of the Rev. P. de Villers, for an Act to authorize the sale of the Estate of the late P. C. Pelletier, (1867-68) 14. Report of notice, 26.

10. Bill to secure the publicity of seizure of; presented, (1879) 60. Committed, 212. Considered in Committee; amended; reported; passed, 230. By Council, 304. R. A., 362. (42-43 Vic., c. 23.)

Real Estate :—*continued.*

11. Bill to provide for the better protection of hypothecary creditors, and to give greater publicity to the seizure and sale of Real Estate; presented, (1880) 48. Considered, amended, reported and passed, 148. By Council, 188. R. A., 305. (43-44 Vic., c. 25.)

Vide *Corporations.*

Real Rights :—Bill respecting the cancellation of the enregistration of; presented, (1879) 233. Considered in Committee, 263. Re-committed, amended, reported, passed, 292. By Council, 330. R. A., 363. (42-43 Vic., c. 27.)

Rebellion of 1837-38. :—Petition of Théodore Bechard, for the reimbursement of the proceeds of the sale of lands confiscated at the time of the troubles of 1837-38, (1877-78) 126.

Receipts and payments of the Government of this Province :—Statement of, (1872) 27. Referred to Public Accounts Committee, 59.

Receipts and Expenditure :—Vide *Accounts*, 1484-1502.

Recorder's and Police Magistrat's :—Vide *Judges of the Sessions of the Peace* 3 ;

Recorder's Court :—Vide *Committees*, 539. *Justice, Administration of*, 53, 54.

Redemptorist Fathers :—Vide *Religions Denominations*, 57. *Ste Anne de Beaupré.*

Reformatory and Industrial Schools :—Vide *Accounts*, 1503.

Reformatory Montreal :—Vide *Committees*, 150, 164.

Reformatory Prison :—Petition praying the Government to purchase the Harwood property on which to build the Reformatory Prison, (1872) 84. Vide *Accounts*, 1135, 1136, 1141, 1143. *Prisons and Asylums*, 4.

Reformatory Schools :—Vide *Accounts*, 1504, 1505. *Prisons and Asylums*, 5-7.

Reformed Episcopal Church of Canada :—Vide *Religious Denominations*, 41.

Refuge de la Passion de Jésus :—Vide *Montreal*, 242.

Regina vs. Gagnon :—Vide *Accounts*, 1507.

Registers :—Vide *St. Gervais*, 1, 2, 3.

Registrars :

1. Bill respecting notices and declarations to be given to, (1874-75) 96. Committed, 156. Considered in Committee, reported and passed, 197. By Council, 244. R. A., 314. (38 Vic., c. 14.)

2. Petition praying that no amendment be made to the law respecting Registrars, (1881) 65.

Registrars :—*continued.*

3. Bill to prevent Registrars, their deputies, their clerks and assistants from receiving any fee for passing or executing any private writings which have to be registered in their offices. (1885) 107. Debate on second reading adjourned, 230, negatived, 297.

Vide *Accounts*, 1508-1516. *Chicoutimi.*

Registrars Tariff :— Vide *Accounts*, 1518-1520.

Registrar Hochelaga and Jacques Cartier :—Vide *Accounts*, 1513.

Registration :

1. Bill to exempt certain conditional substitutions from the formality of Registration; presented, (1874-75) 110.

2. To render valid registrations : Vide *Civil Code*, 71.

Registration Divisions :—Vide *Accounts*, 1521.

Registration Fees :—Vide *Accounts*, 1516.

Registration of Mortgages after Cadastration :—Vide *Mortgages.*

Registry Laws :

1. Petition of the Municipal Council of the county of Nicolet, for amendments to the Registry Laws, (1867-68) 28.

2. Petition for amendments to the Registry Laws, (1867-68) 28.

3. Petition for a new registration division in the county of Rimouski, and the Registry Office to be fixed at St. Jérôme de Matane, (1867-68) 119.

4. Bill to amend chapter 37 of the Consolidated Statutes for Lower Canada; also, the Act 27th and 28th Vict., chapter 40, of the Statutes of the late Province of Canada, respecting registration, registry offices, and the books and registers kept in accordance with the provisions of the said Acts; presented, (1869) 62. Committed, 116. Report progress, 123. Reported amended, 153. Agreed to, 153. Passed, 155. By Council, 218. R. A., 221. (32 Vic., c. 25.)

5. Bill to render valid certain Acts and documents executed in the district of Gaspé, and to provide for the closing of Inventories in the enregistration division of Ste. Anne des Monts (From Council); Read first time, (1869) 209. Committed, considered, amended, reported, read the third time and passed, 214. Amendments agreed to by Council, 216. R. A., 222. (32 Vic., c. 40.)

6. Bill to amend the several Acts relating to plan and official books of reference for registration purposes; presented, (1870) 187.

7. Bill respecting the Registration Offices in Montreal and Quebec ; presented, (1870) 179. Committed; considered; reported; passed, 191. By Council, 219. R. A., 222. (34 Vic., c. 10.)

Registry Laws :—*continued.*

8. Bill respecting the Registrar and the Registration Office for the Division of the county of Rimouski, (1873-74) 39.

9. Petition praying that steps be taken with a view to the repayment of $1844 deposited by the Registrar of Montreal in the hands of the Treasurer of the Province of Quebec, (1875) 85.

Registry Offices :

1. Bill to change the Registration Division of Dorchester, number two, and the locality where the Registry Office shall be kept, (1872) 129. Read and passed, 234. By Council, 269. R. A., 273. (36 Vic., c. 32.)

2. Petition praying that the costs of enregistration for the payment of Inspectors of Registry Offices, be not increased, (1867-68) 118.

3. Motion that whereas four Registry Offices are at present without registrars, this House draws the attention of the Government to the necessity of filling up these vacancies without further delay ; Negatived, (1877-78) 200.

4. Petition for the division of the St. Maurice Registry Office ; motion for the reception of the said petition ruled out of order by Mr. Speaker, (1880) 219.

5. Bill to render the law respecting the Cadaster more effective, as regards Registry Offices and their inspection ; presented ; His Honor's recommendation signified, (1880) 280. Considered in Committee, reported and passed, 285. By Council, 305. R. A., 308. (53-44 Vic., c. 17.) Vide *Committees*, 150.

6. Bill to render the cadastral laws more effective and respecting Registry Offices and their inspection ; presented, (1880) 213.

Vide *Accounts*, 1522-1526.

Religious Denominations.

I. Public Bills relative to the same, 1—3.

II. Petitions relative to particular Denominatious, and Proceedings thereon. 4—73.

I. Public Bills relative to Religious Denominations:

1. Bill to amend chap. 19 of the Consolidated Statutes for Lower Canada, in respect to burying grounds held by religious congregations; presented, (1869) 112, Committed, 134. Reported amended, 138. Agreed to 163. Passed, 165. By Council, 195. R. A., 221. (32 Vic., c. 49.)

2. Bill to exempt Ministers of Religion, in the performance of their duties, from the payment of tolls on bridges and roads; presented, (1869-70) 129. Motion for second reading; His Excellency's recommendation signified; Committed, considered, reported and passed, 185. By Council, 187. R. A., 192. (33 Vic., c. 34.)

3. Bill to amend chap. 19 of the Consolidated Stetutes Lower Canada., respecting lands held by religious congregations; presented, (1874-5) 79. Committed, 238. Considered and amended in Committee, Reported; passed; 247. By Council with an amendment, 279. Agreed to, 280. R. A., 313. (38 Vic., c. 33.)

II. Petitions relative to particular Denominations, and Proceedings thereon, viz:

4. Baptist Church :—Petition of the Catherine Street Baptist Church for an Act of incorporation, (1874-5) 31. Report of notice, 49. Bill presented, 103. Referred, 124. Reported with amendments, 152. Considered in Committee; reported; passed, 159. By Council, 226. R. A., 314. (38 Vic., c. 66.)

Catholic Apostolic Church :

5. Petition of the ministers and members of the Catholic Apostolic Church in the township of Hull, praying that the provisions of chap. 20 of the Consolidated Statutes for Lower Canada may be extended to the ministers of the said Church, (1867-68) 18. Report of notice, 24. Bill presented, 91. Reported with amendments, 99. Committed, 117. Reported, 122. Passed, 130. By Council, 152. R. A., 155. (31 Vic., c. 55.)

6. Congregationalists :—Petition of the Emmanuel Congregational Church for an Act of incorporation, (1876) 25. Report of notice, 29. Bill presented, 37. Referred, 57. Reported with amendments, 76. Considered in Committee, reported and passed, 101. By Council with amendments, 164. Agreed to, 165. R. A., 203. (40 Vic., c. 56.)

Church of England:

7. Petition of the Anglican Bishop of Montreal for certain modifications in the publication at church doors, of notices of sales &c. (1879) 253.

8. Petition of the Very Rev. John Bethune, for an Act to authorize him to sell or mortgage a property belonging to the St. George's Church, (1869) 38. Report of notice, 48. Bill presented, 130. Reported amended, 153. Committed, 156, Reported, 161. Passed 165. By Council, 218. R. A., 221. (32 Vic., c. 75.)

II. Petitions relative to particular Denominations, &c. :—*continued.*

Church of England :—*continued.*

9. Petition for an Act to enable the Incumbent and Church-wardens of the Church of St. James, Hull, to dispose of certain immovable property and to invest the proceeds thereof, (1883) 66. Report of notice, 90. Bill presented, 91. Referred, 91. Reported, 110. Considered, reported and passed, 128. By Council, 173. Fee remitted, 234. R. A., 361. (46. Vic., c. 46.)

10. Petition for an Act to empower the Incumbent and Church-wardens of St. John's Church, in the parish of St. John the Evangelist to acquire and sell property, (1874-5) 54. Report of notice, 78. Bill presented, 80. Referred, 124. Reported, 173. Considered, reported and passed, 187. By Council, 242. R. A., 313. (38 Vic., c. 65.)

11. Petition for an Act to authorize the Incumbent and Church-wardens of the Church of St. John the Evangelist, Montreal, to borrow money, and to hypothecate the church site and buildings thereon, (1884) 32. Report of notice, 69. Bill presented. 70. Referred, 82. Reported, 105. Considered, reported and passed, 113. By Council, 173. Fee remitted, 209. R. A., 380. (47 Vic., c. 45.)

12. Petition for an Act to amend the Acts respecting the Church of St. John the Evangelist, Montreal, (1885) 68. Report of notice, 75. Bill presented, 76. Referred, 80. Reported, 100. Considered, reported and passed, 105. Fee remitted, 128. Passed by Council, 136. R. A., 321. (48 Vic., c. 39.)

13. Petition for an Act to confirm the sale of certain property on which the Church of St Jude has been built, (1876) 48. Report of notice, 63. Bill presented, 69. Referred, 78. Reported, 107. Considered, reported and passed, 114. By Council, 176. R. A., 203. (40 Vic., c. 57.)

14. Petition for an Act to authorize the Rector and Church wardens of St. Jude's Church in the parish of St. Jude, in the diocese of Montreal, to borrow money and hypothecate the church property, (1884) 77. Report of notice, 84. Bill presented, 85. Referred, 91. Reported, 128. Considered reported and passed, 133. By Council, 173. Free refunded, 209. R. A. 380. (47 Vic., c. 46.)

15. Petition to authorize the Rector and Church wardens, of St. Stephen's Church, of the parish of St. Stephen to sell the said Church, etc. (1875) 15. Report of notice, 24. Bill presented, 28. Referred, 46. Reported with an amendment 99. Considered, reported and passed, 119. By Council, 166, R. A., 194. (39 Vic., c. 74.)

16. Petition for an Act to enable the Rector of Stephen's Church, in the parish of St. Stephen's, in the diocese of Montreal, to sell the lot of land on which the parsonage house is erected and the said house and outbuildings,(1885) 79. Report of notice, 85. Bill presented, 86. Referred, 94. Reported, 126. Considered, reported and passed, 136. Fee remitted, 180. Passed by Council, 230. R. A., 321. (48 Vic., c. 41.)

17. Petition of the Synod of the Diocese of Montreal for an Act giving the Dean of the United Church of England, &c., the powers of a Bishop, until a Bishop be appointed, (1869) 24. Report of notice, 27. Other petitions in favor, 43. 69, 127. Bill presented, 83. petition against the above, 24.

II. Petitions relative to particular Denominations, &c. :—*continued.*

Church of England :—*continued.*

18. Petition of the Synod and Church Society of the Diocese of Montreal; praying that their Acts of incorporation be so amended as to unite the said Church Society with the Synod, (1867-68) 24. Report of notice, 28. Bill presented, 37. Reported, 54. Committed, 58. Considered and reported, 62. Passed, 70. By Council, 152. R. A., 156. (31 Vic., c. 38.)

19. Petition of the Synod of the Diocese of Montreal, for an Act to grant them power to divide certain parishes, &c., (1871) 92. Report of notice, 104. Bill presented, 105. Referred, 137. 60th Rule suspended, 152. Reported with amendments, 157. Considered and reported, 161. Passed, 167. By Council, 212. R. A , 228. (35 Vic. c. 19.)

20. Bill to extend the powers of the Provincial Synod of the Anglican Church, in relation to church property; presented, (1879) 64. Referred, 117. Reported, 166. Considered in Committee; reported; passed, 186. By Council, 254. R. A., 362. (42-43 Vic., c. 69.)

21. Petition for an Act to authorize "The Synod of the diocese of Montreal," to sell certain real estate, (1883) 32. Report of notice, 38. Bill presented, 38. Referred, 42. Reported. 51. Considered, amended, reported and passed, 72. By Council with amendments, 110. Agreed to, 111. Fee remitted, 197. R. A., 360. (40 Vic., c. 49.)

22. Petitions for an Act to allow the Montreal Diocesan Theological College to confer degrees in Divinity and to amend the Act 42-43 Victoria, chapter, 72, (1886) 16, 100. Report of notice, 39. Bill presented, 55. Referred, 55. Reported, 133. Considered, amended, reported and passed, 144. Fee remitted, 216. Petitions against the Bill, 92. 106, 113, 131,

23. Petition for an Act to authorize the Rector and Churchwardens of Trinity Church, Montreal to borrow a certain sum of money, (1875) 63. Report of notice, 78. Bill presented, 186. Referred, 208. Reported, 233. Considered, reported and passed, 244. By Council, 292. R. A., 313. (38 Vic., c. 63.)

24. Petition for an Act to incorporate Trinity Church, (1881) 26. Report of notice, 32. Bill presented, 33. Referred, 44. Reported, 79. Considered, reported and passed, 126. Fee remitted, 179. Passed by Council, 189. R. A., 308. (44-45 Vic., c. 47.)

25. Petition of the Very Rev. John Bethue, for an Act to give the Dean of Montreal all the powers of a Bishop, (1869) 43.

26. Petition of the Rev. Geo. Black for an Act to give the Dean of Montreal the powers of a Bishop, (1869) 43.

Presbyterians :

27. Petition of the Board for the management of the Temporalities Fund of the Presbyterian Church of Canada, for amendments to their Act of incorporation, (1869) 51. Report of notice, 61. Bill presented, 111. Reported, 145. Committed, 151. Reported, 154. Passed, 155. By Council, 218. R. A., 221. (32 Vic., c. 76.)

II. Petitions relative to particular Denominations, &c. :—*continued.*

Presbyterians :—*continued.*

28. Petition praying that the American Presbyterian Church be placed on the same footing as other Protestant religious bodies, in regard to the keeping of Registers of Baptisms, &c., (1871) 83. Report of notice, 92. Bill presented, 93. Referred, 119. Reported with amendments, 121. Considered, reported and passed, 137. By Council, 177. R. A., 228. (35 Vic., c. 45.)

29. Petition for an Act to incorporate the Ministers' Widows' and Orphans' Fund of the Presbyterian Church of Canada, (1874-5) 22. Report of notice, 67. Bill presented, 68. Referred, 81. Reported with amendments, 151. Considered in Committee ; reported, 158. Passed, 166. By Council with amendments, 279. Considered. 280. Agreed to, 294. Fee remitted, 295. R. A., 313. (38 Vic., c. 61.)

30. Petition for an Act to incorporate the Board of Managers of the Temporalities of the Presbyterian Church of Canada, (1874-5) 22. Report of notice, 67. Bill presented, 68. Referred, 81. Reported with amendments, 151. Considered in Committee; reported, 158. Passed, 166. By Council, 279. Fee remitted, 295. R. A., 313. (38 Vic., c. 64.)

31. Petition for an Act to incorporate the General Assembly of the Presbyterian Church of Canada, (1874-5) 22. Report of notice, 67. Bill presented, 68. Referred, 81. Reported with amendments, 151. Considered in Committee ; reported, 158. Passed, 166. By Council with amendments, 279. Considered, 280. Agreed to, 295. Fee remitted, 295. R. A., 313. (38 Vic., c. 62.) Petition that the several Bills respecting the Presbyterian Churches may not become law, 107.

32. Petition for an Act to declare the powers of the Free Church Côté Street Montreal, in respect of its property, (1875) 27. Report of notice, 32. Bill presented, 33. Referred, 59. Reported with amendments, 115. Considered, reported and passed, 134. By Council, 186. R. A., 195. (39 Vic., c. 73.) Petitions against, 85, 96.

33. Petition for amendments to the Act incorporating the American Presbyterian Church, Montreal, (1877-8) 65. Report of notice, 69. Bill presented, 70. Referred, 74. Reported, 131. Considered, reported and passed, 137. By Council, 187. R. A., 229. (41 Vic., c. 40.)

34. Bill, intituled : " An Act to enable the Minister and Trustees of St. Andrew's Church, Montreal, to borrow money and hypothecate the property of said church (From Legislative Council) ; read 1st time, (1877-8) 147. Referred, 152. Reported, 172. Considered, reported and passed, 180. R. A., 228. (41 Vic., c. 45.)

35. Petition for amendments to the Act incorporating the St. Andrews' Church, (1877-78) 31. Report of notice, 56.

36. Petition for amendments to the Act incorporating the Presbyterian College of Montreal, (1880) 136. Report of notice, 149. Bill presented, 149. Referred, 159. Reported, 189. Considered in Committee; reported; passed, 207. Fee remitted, 221. Passed by Council, 261. R. A., 308. (43-44 Vic., c. 66.)

II. Petitions relative to particular Denominations, &c. :—*continued.*

37. Quebec City Mission :—Petition for an Act to incorporate the Quebec City Mission, (1883) 51. Report of notice, 60. Bill presented, 60. Referred, 69. Reported, 74. Considered, reported, and passed, 87. By Council with amendments, 152 Considered, 153. Agreed to 161. Fee remitted, 197. R. A., 360. (46 Vic., c. 65.)

38. Quebec church Society :—Petitions for an Act to authorize the Church Society of the Diocese of Quebec to make certain arrangements respecting parochial endowment funds, (1882) 58, 115. Report of notice, 98. Bill presented, 104. Referred, 148. Reported, 173. Considered in Committee, reported and passed, 181. By Council, 227. Fee remitted, 242. R. A., 363. (45 Vic., c. 88.)

39. Quebec Synod of the church of England :—Petition for amendments to the Act 29-30 Vic.. chap. 25. (1879) 50. Report of notice, 60. Bill presented, 61.

40. Petition for an Act to incorporate the Synod of the Church of England in the Diocese of Quebec, and for other purposes connected with the Temporalities of the said Church, (1885) 32. Report of notice, 39. Bill presented, 40. Referree, 60. Reported, 114. Considered, reported and passed, 122. Fee remitted, 176. Passed by Council with amendments, 216. Agreed to, 217. R. A. 321. (48 Vic., c. 40.)

41. Reformed Episcopal Church of Canada :—Petition for an Act to authorize them to keep registers of Baptisms, Marriages and Burials, (1877-78) 21. Report of notice, 46. Bill presented, 49. Referred, 58. Reported, 79. Considered, reported and passed, 99 By Council 153. R. A., 229. (41 Vic., c. 39,)

42. Zion Church :—Petition for an Act to authorize the Trustees to borrow money, (1879) 60. Report of notice, 75. Bill presented, 77. Referred, 98. Reported, 124. Considered in Committee, reported, passed, 134. By Council, 190. R. A., 362. (42-43 Vic., c. 70.)

Roman Catholics :

43. Bill to extend the provisions of the Act 32 Victoria, chapter 73, to Apostolic Vicariates and Prefectures, (1883) 64. Read a second time, committed, considered, reported and passed, 82. By Council, 111. R. A., 360. (46 Vic., c. 44.)

44. Petition for an Act to authorize the Roman Catholic Bishop, or the Roman Catholic Episcopal Corporation of Montreal, to sell an immovable destined by the will of the Reverend Louis Marie Lefebvre, for the establishment of an Hospital in the parish of Sainte Geneviève, (1875) 20. Report of notice, 40. Bill presented, 44. Referred, 66. Reported amended, 104. Considered, reported and passed, 120. By Council, 189. R. A., 195. (39 Vic., c. 85.)

45. Petition for an Act respecting the management of the real estate of the Roman Catholic Bishop of Montreal in the Province of Lower Canada, (1882) 107. Report of notice. 112. Bill presented ; referred, 116. Reported, 188. Considered in Committee, reported and passed, 205. By Council with amendments ; agreed to, 227. Fee remitted, 242. R. A., 363. (45 Vic., c. 87.)

II. Petitions relative to particular Denominations, &c. :—*continued.*

Roman Catholics :—*continued.*

46. Petition for amendments to the Act incorporating *Les Révérends Pères Oblats de l'Immaculée Conception de Marie*, (1874-75) 35. Report of notice, 41. Bill presented, 43. Referred, 62. Reported with an amendment, 79. Considered in Committee; reported; passed, 92. By Council with an amendment; agreed to, 226. R. A., 312. (38 Vic., c. 51.)

47. Petition for an Act to facilitate the building of a Chuch and Sacristy in the parish of *St. Charles Borromée de Joliette*, in the diocese of Montreal, (1883) 59. Report of notice, 63. Bill presented, 65. Referred, 69. Reported, 80. Considered reported and passed, 87. By Council, 136. Fee remitted, 233. R. A., 360. (46 Vic., c. 43.)

48. Petition for an Act to facilitate the payment of the debt contracted and of the expenses to be incurred it building the Catholic Church of the parish of St. Jean Baptiste de Montreal, (1881) 35. Report of notice, 41. Bill presented, 62. Referred, 76. Reported, 194. Considered, reported and passed, 206. Fee remitted, 230. Passed by Council, 246. R. A., 309. (44-45 Vic., c. 82.)

49. Petition for an Act to amend the Act of this Province, 44-45 Victoria, chapter 82, intituled: "An Act to facilitate the payment of the debt contracted and of the expenses to be incurred in building the Catholic Church of the parish of St. Jean Baptiste de Montreal, and to amend the Act 43-44 Victoria, chapter 37. (1887) 27, Report of notice, 42. Bill presented, 43. Referred, 49. Reported with amendments, 67, 68. Considered, reported and passed, 76. By Council, 140. Fee refunded, 205 R. A., 296. (50 Vic., c. 26)

50. Petition for an Act to provide for the building of the Roman Catholic Church of the parish of the Sacred Heart of Jesus, Montreal, (1886) 92. Report of notice, 98. Bill presented, 104. Referred, 104. Reported 133. Considered, reported and passed, 144. By Council amended, 210. Agreed to, 211. Fee remitted, 268. R. A., 431. (49-50 Vic., c. 45.)

51. Petition for an Act to incorporate the Congregation of The Most Holy Redeemer, (1885) 61. Report of notice, 66. Bill presented, 67. Referred, 72. Reported, 79. Considered, amended, reported and passed, 87. By Council with an amendment, 126. Agreed to, 126. Fee remitted, 161. R. A., 320. (48 Vic., c. 44.)

52. Bill to incorporate the association of Priest known as the, Redemptorist Fathers, presented, (1880) 75. Referred, 95. Reported, 133. Considered in Committee; reported; passed, 154. Fee remitted, 207. Passed by Council, 249. R. A., 307. (43-44 Vic., c. 74.)

53. Petition for an Act to authorize the Fabrique de Notre-Dame de Quebec to hypothecate its property, (1883) 28. Report of notice, 135. Bill presented, 136. Referred, 158. Reported, 179. Considered, reported and passed, 193. By Council, 239. R. A., 362. (46 Vic., c. 45.)

II. Petitions relative to particular Denomination, &c. :—*continued.*

Roman Catholics :—*continued.*

54. Petition for an Act to authorise a certain transfer of property made to the Roman Catholic Episcopal Corporation of the diocese of Nicolet by the parish of St. Jean Baptiste de Nicolet, (1886) 46. Report of notice, 74. Bill presented, 74. Referred, 75. Reported, 133. Considered, reported and passed, 144. By Council, 210. Fee remitted, 237. R. A., 431. (49-50 Vic., c. 42.)

55. Petition of the Romain Catholics of Quebec speaking the English language for amendments to the Act 18th Vict., chap. 228, (1874-75) 101. Recommend the suspension of 51st Rule, 102. Fifty-firsts, Rule suspended; Bill presented, 109. Referred, 134. Reported with amendment 199. Considered and amended in Committee; reported; passed; 243. By Council, 279. R. A., 314. (38 Vic., c. 30.) Petition praying to be heard against the Bill, 199.

56. Petition of the Roman Catholic Archbishop and Bishops in Lower-Canada praying that the seventh section of the Act 12 Vic., cap. 136, be applicable to all the new Dioceses, (1869) 127. Bill presented, 136. Committed, 168. Reported, read third time and passed, 171. By Council, 195· R. A., 222. (32 Vic. c. 73.)

57. Bill to amend and explain the Statute of Quebec, 32 Vict., chap. 73, respecting the incorporation of the Roman Catholic Bishops of this Province, (1886) 74. Committed, considered, reported and passed, 131. By Council, 196. R. A., 297. (50 Vic., c. 27.)

58. Petition for an Act to incorporate, the *Société Ecclésiastique de Saint Joseph* (1879) 42. Report of notice, 50. Bill presented, 51. Referred, 59. Reported, 95. Passed, 105. By Council. 139. Fee remitted, 189. R. A., 361. (42-43 Vic., c. 66.)

58 Petition for an Act to incorporate *La Fraternité du Tiers Ordre de Saint François d'Assises de Montréal* (1887) 27. Report of notice, 42. Bill presented, 43. Referred, 60th Rule suspended, 49. Reported with amendments, 53. Considered amended, reported and passed, 69. By Council, 140. Fee refunded, 181. R. A., 296. (50 Vic., c. 30.)

59. Petitions praying that the expropriation of church Property be not made, (1874-5) 172.

60. Petition for an Act to authorize the Trustees for the parish of St. Gabriel de Stratford, to amend their Act of assessment for the erection of a Church and other buildings in connection therewith, or to make another Act for the same purpose, (1881) 22. Report of notice, 32. Bill presented, 49. Referred, 58. Reported, 187. Considered in Committee, reported and passed, 196. Fee remitted, 214. By Council with an amendment, 260. Agreed to, 260. R. A., 308. (44-45 Vic., c. 84.)

61. Petition for an Act to incorporate "The Chapter of the Cathedral of St. Germain of Rimouski, (1883) 39. Report of notice, 60. Bill presented, 61. Referred, 69. Reported, 80. Considered, reported and passed, 88. By Council, 136. Fee remitted, 196. R. A., 361. (46 Vic., c. 61.)

II. Petitions relative to particular Denominations, &c. :—*continued.*

Roman Catholics, &c. :—*continued.*

62. Petition praying special provisions for the construction of a Parish Church in the parish of St. Hyacinthe-le-Confesseur, (1871) 147. Recommend suspension of the 51st Rule ; Bill presented, 151. Referred and 60th Rule suspended, 162. Reported with amendments, 184. Report progress, 195. Again considered, amended, reported and passed, 196. By Council with amendments ; agreed to, 221. R. A., 229. (35 Vic., c. 35.)

63. Petition for an Act to incorporate the titulary Canons of the Cathedral of St. Hyacinthe, (1877-8) 31. Report of notice, 48. That the Fee has not been deposited 48. Bill presented, 49. Referred, 64. Reported, 127. Considered reported and passed, 128. By Council, 195. R. A. 229. (41 Vic., c. 24.)

64. Petition for an Act to amend the Act, 35 Victoria, cap. 34, " to establish exceptional and special arrangements in the parish of St-Hyacinthe-le-Confesseur, for the construction of a parish Church, to become the cathedral of the Bishop of St. Hyacinthe, " (1884) 32. Report of notice, 46. Bill presented, 46. Referred, 53. Reported, 69. Considered, reported and passed, 80. By Council, 144. Fee remitted, 210. R. A., 381. (47 Vic., c. 47.)

65. (*St. Michel.*) Petition for amendments to the Act of incorporation of *La Société Ecclésiastique de St. Michel*, (1869) 42. Report of notice, 48. Bill presented, 139. Reported, 167. Committed, 171. Reported, 177. Passed, 186. By Council, 218. R. A., 222. (32 Vic., c. 74.)

66. Scandinavian Church :—Petition for an Act to authorize the ministers of the said Church to keep registers of Baptisms &c., (1879) 35. Report of notice, 44. Bill presented, 51. Referred, 59. Reported, 95. Passed, 106. By Council, 156. R. A., 361. (42-43 Vic., c. 68.)

67. Temple Emmanu-El :—Petition for an Act to incorporate the Religious Congregation called " Temple Emmanu-El," (1883) 98. Report of notice, 107. Bill presented, 147. Referred, 161. Reported, 179. Fee remitted, 196. Considered, reported and passed, 199. By Council with amendments, 245. Agreed to, 247. R. A., 362. (46 Vic., c. 67.)

68. Universalist Church or Society :—Petition for an Act of incorporation, (1876) 28. Report of notice, 53. Bill presented, 54. Referred, 91. Reporte with amendments, 113. Considered, reported and passed, 119. By Council, 176. R. A., 203. (40 Vic., c. 55.)

Wesbyan Methodists :

69. Bill respecting the Methodist Church of Canada ; from the Council ; read, (1874-75) 86. Referred, 93. Reported with an amendment, 108. Considered in Committee ; reported ; passed, 116. Amendment agreed to by Council, 153. R. A., 312. (38 Vic., c. 60.)

70. Petition for an Act to incorporate the Methodist Church of Canada, (1874-75) 22. Report of notice, 45.

II. Petitions relative to particular Denominations, &c. :—*continued.*

Wesleyan Methodists :—*continued.*

71. Petition for an Act respecting the property of the Methodist Church of Canada, (1877-8) 47. Reporte of notice, 59. Bill presented, 60. Referred, 66. Reported, 126. Considered, reported and passed, 128. By Council 195. R. A., 229. (41 Vic., c. 44.)

72. Petition for an Act respecting the Union of certain Methodist Churches therein named; (1884) 50. Report of notice, 58. Bill presented, 60. Referred, 68. Reported, 84. Considered, reported and passed, 90, By Council, 158. Fee remitted, 204. R. A., 381. (47. Vic., c. 50.)

73. Petition for an Act to change the name of the Wesleyan Theological College (1887) 21. Report of notice, 42. Bill from the Legislative Council, intituled: "An Act to amend the Act 42-43 Victoria, chapter 73, intituled : "An Act to incorporate the Wesleyan Theological College of Montreal," 112. Referred, 112. Reported, 121. Considered, reported and passed, 138. R. A., 296. (50 Vic., c. 35.)

Renaud, Jean Baptiste :

1. Petition for an Act to authorize the sale of certain immovables belonging to the estate of the late Jean-Baptiste Renaud, (1884) 180. Report of notice, 189. Bill presented, 49th Rule suspended, 189. Referred; 60th Rule suspended, 189. Reported, 198, 204. Considered, reported and passed, 208. By Council, 268. R. A., 382. (47 Vic., c. 91.)

2. Petition for an Act amending the Act 47 Vict., chap. 91, intituled: "An Act authorizing the sale of certain immovables belonging to the succession of the late J.-B. Renaud," (1886) 78. Report of notice, 98. Bill presented, 99. Referred, 138. Reported, 219. Considered, reported and passed, 234. By Council, 363. R. A., 432. (49-50 Vic., c. 92.)

Réné, Aimée :—Vide *Accounts*, 1527.

Repatriation Colony, Témiscouata :—Vide *Accounts*, 1528, 1529.

Repatriation :—Vide *Accounts*, 1530, 1531.

Reporters :—Motion that a gratuity of $800 be placed in the hands of the Speaker for distibution amongst the Reporters; objection taken, that the motion is not in order; Mr. Speaker decides that it is not in order, (1869-70) 189.

Reports of Council and Special Warrants :—Vide *Accounts*, 1682-1687.

Representation :—Vide *Parliamentary Representation*, 1-8.

Retail Dry Goods Merchants' Society :—Petition for an Act to incorporate the "Retail Dry Goods Merchants' Society of the Province of Quebec" (1885) 39. Report of notice, 47. Bill presented, 48. Referred, 52. Reported, 85. Considered, amended, reported and passed, 93. By Council, 121. R. A. 320 (48 Vic., c. 56.)

Revenue :—Vide *Accounts*, 1532.

Revised Statutes:—Bill respecting the Revised Statutes of the Province of Quebec, (1887) 44. Referred to a Select Committee, 56. Reported, 94. Considered, reported and passed, 121. By Council amended, 167. Amendments agreed to, 167. R. A., 296. (50 Vic., c. 5.) Vide *Accounts*, 1533. *Committees*, 605.

Re-wooding of Denuded Lands :—Resolutions respecting the, (1882) 247.

Richardson, Rev. W. :—Vide *Dorchester* (county).

1. **Richelieu and Longueuil Wharf and Elevator Company** :—Petition for an Act to incorporate, the (1882) 106. Report of notice, 130. Bill presented, 131. Referred, 136. Reported, 157. Considered in Committee and progress reported, 175. Further considered, reported and passed, 211. By Council with amendments, 341. Agreed to, 341. R. A., 363. (45 Vic., c. 56.)

2. Petition to be authorized to build a Railway, (1883) 94. Report of notice, 110.

Richelieu, Commission of the Peace in the District of :—Vide *Accounts*, 1536.

Richelieu Company:—Vide *Accounts*, 1534.

Richelieu (County) :—Vide *Elections*, 76.

Richelieu, District:—Prothonotarys and Clerk of the Peace :—Vide *Accounts*, 1537.

Richelieu, Drummond and Arthabaska Counties Railroad Company :—Letter in answer to an order of the House, (1871) 56. Vide *Railways*, 258-262.

Richelieu Gaol :—Vide *Accounts*, 339.

Richelieu General Hospital :

1. Petition for amendments to their Act of incorporation, (1874-75) 76. Notice sufficient, 84. Bill presented, 86. Referred, 105. Reported with amendments, 151. Considered in Committee; reported; passed, 158. By Council, 225. R. A., 313. (38 Vic., c. 53.)

2. Petitions for aid, (1867-68) 30. (1869) 15. (1869-70) 41. (1871) 116. (1873-74.) 60. (1876) 59.—Increased aid, (1872) 29. Vide *Accounts*, 1535.

Richelieu Paper Manufacturing Company :—Vide *Manufacturing Companies*, 5.

Richelieu River, Bridge over :—Vide *Committees*, 152.

Richelieu River Hydraulic and Manufacturing Company :—Vide *Manufacturing Companies*, 6-9.

Richelieu, (Village) :—Vide *Territorial Divisions*, 87.

Richmond Town):

1. Petition for an Act to incorporate the town of Richmond, (1882) 77. Report of notice, 88. Bill presented, 88. Referred, 96. Reported, 145. Considered in Committee amended, reported and passed, 159. By Council with amendments, 237. Agreed to, 246. R. A., 362. (45 Vic., c. 103.) Petition praying that certain clauses of this Bill, may not become law, 157.

2. Petition of the town of Richmond, praying for amendments to its Act of incorporation; Referred to Standing Orders Committee, (1886) 111. Report, 114. Petition read and received, 114. Report of notice, 142. Vide *Act* 45 *Vict., ch.* 103.

3. Petition for an Act to amend the Act incorporating the town of Richmond, (1887) 87. Report of notice, 94. Bill presented, 96. Referred, 124. Reported, 180. Considered and progress reported, 215. Order for House again in Committee tomorrow, rescinded; Bill further considered, amended, reported and passed, 218. By Council, 293. R. A., 297. (50 Vic., c. 59.)

Richmond, Drummond and Yamaska Mutual Fire Insurance Company:—Vide *Insurance Companies*, 39.

Riel, Louis:

1. Motions concerning the execution of Louis Riel to have precedence after matters of routine until finally disposed of, (1886) 71. Motion expressing regret and sorrow upon the occasion of the execution of Louis Riel, 76. Amendment proposed, 77. Debate on amendment resumed, 81. Another amendment proposed, 81. Debate resumed, 83, 89, 95, 101, 104, 108, 111, 119, 122. Last amendment negatived, 124. First amendment agreed to; another amendment proposed; objection taken that same is not in order,—Mr. Speaker ruled that it is not in order, 125. His decision appealed from and confirmed by the House, 126. Main motion, as amended agreed to, 127.

2. Mr. Speaker's attention being called to the fact that the Agenda-Paper did not contain the special order concerning the execution of Louis Riel,—that the adjournment for want of a Quorum had not under the circumstances, the effect of setting aside this special order, and Mr. Speaker being requested to declare the Agenda-Paper incorrect, ruled that the said special order was superseded by the adjournment of the House, and properly disappeared from the Agenda-Paper, (1886) 116. On motion of the Hon. Mr. Taillon the said question was replaced on the Orders of the Day, 118.

Rigaud, Seigniory of:—Vide *Seigniories*, 13, 14.

Rimouski Agricultural Society:—Vide *Accounts*, 1538.

Rimouski and Gaspé Railway Company:—Vide *Railways*, 263.

Rimouski (County):—Bill intituled "An Act to amend the Acts respecting the division of the County of Rimouski, 32. Vict., chaps. 44 and 45, in relation to the Parish of St. Moïse" (1881) 188. Motion for second reading ruled out of order, 289. Vide *Accounts*, 1540.

Rimouski :

1. Petition praying that a part of the parish of St. Germain de Rimouski be constituted into a town, (1869) 13. Bill presented, 28. Reported amended, 48. Committed, 60. Reported, 63. Passed, 68. By Council, 119. R. A., 220. (32 Vic., c. 71.)

2. Petition praying that the Agency for lands in Rimouski be divided into two. (1871) 170.

3. **Carmélites déchaussées de** :—Petition for an Act of incorporation, (1875) 14. Report of notice, 32. Bill presented, 33. Referred, 46. Reported amended, 97. Considered, reported and passed, 102. By Council with an amendment, 146. Agreed to, 147. R. A., 195. (39 Vic., c. 84.)

4. **Rimouski, College** :—Vide *Education*, 78, 108.

5. **Rimouski, Colonization Works** :—Vide *Accounts*, 1542.

Rimouski, Hospice des Sœurs de la Charité :

6. Petition for an Act of incorporation, (1874-75) 22. Report of notice, 68. Bill presented, 74. Referred, 120. Reported with amendments, 126. Considered in Committee; reported; passed, 133. By Council, 225. R. A., 313. (38 Vic., c. 54.)

7. Petition for aid, (1872) 22. (1874-75) 27. (1875) 14. (1877-78) 32. (1882) 112. Vide *Accounts*, 1539.

8. Petition for an increase of their annual grant to enable them to attach an Industrial School to their establishment, (1876) 48.

9. **Rimouski Home** :—Aid for a Home in that town, (1873-4) 52.

10. **Rimouski, Registrar of**:—Vide *Accounts*, 1511.

11. **Sœurs des Petites Ecoles de Rimouski** :—Petition for an Act of incorporation, (1880) 53. Report of notice, 64. Bill presented, 106. Referred, 155. Reported, 173. Considered in Committee, amended, reported and passed, 185. Fee remitted, 221. Passed by Council, 249. R. A., 308. (43-44 Vic, 75.) Vide *Accounts*, 1540.

12. **Rimouski Seminary** :—Petition for an increased grant, (1874-75) 45.—For aid (1875) 14. (1882) 29, 47, 59, 77. 167. 122.

Rimouski :—Vide *Justice, Administration of*, 20. *Territorial Divisions*, 88-90.

Riot, Quebec :—Statement of sums paid or due in connection with the riot in Quebec; to be printed, (1878) 133. Vide *Accounts*, 1275. *Volunteer Militia.*

Restigouche Salmon Club :—Petition for an Act of incorporation, (1880) 20. Report of notice, 44. Bill presented, 47. Referred, 59. Reported, 99. Considered in Committee, reported and passed, 110. By Council, 211. R. A., 306. (43-44 Vic., c. 82.)

Rioux, Bellechasse and Daaquam (Townships) :—Vide *Roads*, 184.

Rioux and Bellechasse (Townships) :—Vide *Roads*, 183.

Rioux (Township) :—Vide *Roads*, 182.

Ripon (Township) :—Vide *Roads*, 186.

Rivard, L. S. :—Vide *Accounts*, 1543, 1544.

River Famine Bridge :—Vide *Accounts*, 1548.

Rivers and Streams :—Vide *Accounts*, 1027. *Public Lands*, 4, 5.

Rivière-aux-Lièvres :—Vide *Bridges*, 89.

Rivière-au Prince :—Vide *Navigations*, 11.

Rivière les Prairies :—Vide *Bridges*, 91.

Rivière du Chêne :—Vide *Navigations*, 11.

Rivière-du-Loup, (Town) :—Petition for an Act of incorporation, (1873-74) 37. Report of notice, 52. Bill presented; read twice and referred, 54. Reported with amendments, 141. Considered, reported and passed, 152. By Council with amendments; agreed to, 198. R. A., 204. (37 Vic., c. 47.)

Rivière-du-Loup Agricultural and Manufacturing Company :—Vide *Manufacturing Companies*, 10.

Rivière-du-Loup :—Vide *Bridges*, 92-95. *Railways*, 337.

Rivière du Sud :—Vide *Bridges*, 90.

Rivière Noire :—Vide *Bridges*, 96, 97.

Rivière Ouelle, Commissioner's Court :—Vide *Accounts*, 1546.

Rivière St. Pierre (Village) :—Vide *Territorial Divisions*, 91, 188.

Rouville :—Vide *Roads*, 1.

Roads.

I. Public Bills respecting Roads, 1-4.

II. Petitions for improvement of certain Roads (by grants of money or amendments to Acts of incorporation of Road Companies,) and Proceedings thereon, 5-331.

III. Other Petitions relative to Roads, 332-335.

I. Public Bills respecting Roads.

1. Bill respecting Colonization Roads; presented, (1867-68) 96. Committed, 116. Reported, 120. Passed, 124. By Council, 154. R. A., 155. (31 Vic., c. 19.)

2. Bill to authorize the formation of Societies for the improvement of country Roads and for the destruction of noxious weeds in the Province of Quebec; from Council, (1876) 186. Read first time, 187. Committed, 199.

3. Petition for an Act to incorporate a company to stone a Road in the parish of Laprairie, (1872) 83. Report of notice, 93. Bill presented, 94. Referred, 176. Reported amended, 191. Considered, amended, reported and passed, 207. By Council with amendments, 263. Agreed to, 265. (36 Vic., c. 75.)

4. Bill amending 33 Vict., chap. 32, respecting the stoning of Roads; presented, (1880) 221. Committed, 242. Considered in Committee; amended; reported; passed, 246. By Council, 273. R. A., 309. (43-44 Vic., c. 55.)

II. Petitions for improvement of certain Roads (by grants of money or amendments to Acts of incorporation of Road Companies), and Proceedings thereon :

5. **Acton** :—Aid to open a road in that township, (1882) 83.

6. **Adstock** :—Aid for roads in that township, (1877-78) 56. (1882) 93.—For a colonization road (1880) 181.

7. **Allean and Cawood** :—Aid for a road in those townships, (1869-70) 71.

8. **Ancienne Lorette (Parish)** :—Aid for a road in the concession Belair, (1874-5) 64.

9. **Anse St. Jean** :—Aid for a road in that parish, (1869) 70. (1869-70) 169.

10. **Arago Road** :—Aid to open that road, (1877-8) 126. (1878) 40.

11. **Armagh** :—Aid for a road in that township, (1869) 39. (1869-70) 151. To open and repair the roads in, (1882) 59.

12. **Arundel** :—Aid for roads in that township, (1867-68) 118. (1869) 172.

13. **Ashford** :—Aid for a road in that township, (1869-70) 147.

14. **Ashford and Fournier** :—Aid for roads in those townships, (1878) 34.

15. **Aston** :—Aid for a colonization road in that township, (1880) 39.—For a road, (1880) 105.

16. **Aumond (Township)** :—Aid for a road in that township, (1879) 117.

II. Petitions for improvement of certain Roads, &c. :—*continued.*

Aylmer :

17. Aid for a road in that township, (1869-70) 112.

18. Aid to complete the road in the 8th range of that township, (1876) 158.

19. Aylmer and Gayhurst :—Aid for roads in those townships, (1869-70) 26.

20. Barnston :—Aid for a road in that township, (1869-70) 132.

21. Beauce :—Aid for a road leading to the *chef-lieu* of the district of Beauce, (1874-5) 64.

22. Bédard :—Aid to finish a by road leading to that township, (1881) 102.

Bégon :

23. Aid for roads in that township, (1869) 15, 30, 167, (1869-70) 83.

24. Petition for the opening of a colonization road, from the township of Bégon, to the New-Brunswick boundary line, (1881) 36.

25. Belair Road :—For aid for that road, (1867-68) 74.

26. Belleau :—Aid for a road in that township, (1876) 72.

27. Bellechasse :—Aid for a road in that township, (1874-5) 78. For roads (1882) 33.

28. Berthier :—Aid for a road in that county, (1874-5) 78.

29. Bouchette :—Aid to build a bridge, change a road and open a new one in that township, (1881) 91.

Boulton :

30. Aid for a road in that township, (1867-68) 71.

31. Aid to macadamie a road, (1869-70) 129.

32. Brandford :—Aid for a road in that township, (1874-5) 89.

Brandon :

33. Aid for a road in that township, (1869) 21.

34. Aid for a road in that township, (1869-70) 53.

Broughton :

35. Aid for a colonization road in that township, (1871) 116.

36. Aid for a road in that township, (1876) 81 (1877-8) 56.

II. Petitions for improvement of certain Roads, &c. :—*continued.*

Buckland :

37. Aid for a road in that township, (1869) 23. (1874-5) 266, (1875) 188, (1877-8) 183, (1881) 27.

38. Aid for a road between the 4th and 5th ranges of that township, (1874-5) 64.

39. Buckland and Mailloux :—Petitions for aid for roads, (1877-78) 32.

40. Buckland Stanston and Mailloux :—Aid for roads in those townships, (1882) 33.

41. Bulstrode :—Aid for a road in that municipality, (1879) 50. (1881) 22. To continue a colonization road, (1882) 246.

42. Bulstrode and Sanftold :—Aid for roads in those townships, (1882) 83.

43. Cabano :—Petition for the opening of a by-road leading to that township, (1881) 111.

44. Cap Chat :—Aid for a road in that township, (1869) 114.

45. Cap St Ignace :—Aid for roads in that parish, (1877-8) 178. (1879) 43.

46. Carleton :—Aid for a road in that township, (1867-68) 85. (1876) 81.

47. Cathcart and Cartier :—Aid for a road in those townships, (1869) 52.

48. Chatham :—Aid for a road in that township, (1869-70) 180.

49. Chauveau :—Aid for a road in that township, (1881) 22.

50. Cherbourg :—Aid for a road in that township, and for other purposes, (1870) 112.

Chertsey :

51. Aid for roads in that township, (1867-68) 44.

52. Aid for a road and a bridge in that township, (1875) 185.

53. Chicoutimi and Charlevoix :—Aid for roads in those counties, (1869) 70.

Chicoutimi :

54. Aid for roads in that county, (1869) 52. (1877-78) 69.

55. Aid for the opening and completion of several roads in that county, (1869-60) 114. 187.

56. Clifton :—Aid for a road in that township, (1869) 30 (1869-70) 126. (1874-75) 107.

57. Clifton and Auckland :—Aid for a road in those townships(1869-70) 146.

Compton :

58. Aid for a road between Linwick and the 3rd and 4th rangers of Marston, in that county, (1869) 59.

II. Petitions for improvement of certain Roads, &c. :—*continued.*

59. Aid for roads in that county, (1869) 70.

60. Aid for roads in that township, (1867-68) 17. (1869) 13, 21. (1869-70) 62. (1875) 148. (1881) 36. (1882) 29, 83.

61. Aid for a road between the 9th and 10th ranges of that township, (1874-75) 64.

62. Daaquam :—Aid for a road in that township, (1874) 78.

63. Décalonne :—Aid for a road in that township, (1879) 110.

64. Demers and Viger :—Aid for roads in those townships, (1875) 48.

65. Deschambault :—Aid for a road from St. Alban to Lachevrotière, (1881) 65.

66. Détour du Lac Témiscouata :—Aid for a road in that place, (1869-70) 101.

Ditchfield (Township) :

67. Aid for a road in that township, (1874-5) 45. (1879) 110.

68. Aid for a road from Lake Megantic to the River Chaudière, (1874-5) 89.

69. Dudswell :—Aid for a road in that township, (1869-70) 108.

70. Durham :—Aid for a road in the township of Durham, (1874-5) 107.

71. Durham South :—Aid for a road in that township, (1867-68) 79.

72. East Cliffton and Randville :—Aid for a road in those townships, (1874-5) 78.

73. Elgin Road :—Aid for that road, (1879) 43.

74. Ely :—Aid for a road in that township, (1867-68) 25, (1869) 167.

75. Ely, North and South :—Aid for a road between the two parishes, (1880) 105.

76. Emberton :—Aid for a road in that township, (1869) 58, (1881) 17.

77. Epiphanie and St Alexis :—Petition for an Act to authorize the macadamizing of a road from the parish of l'Epiphanie to that of St. Alexis, (1879) 85. Report of notice, 91.

78. Eusebe Arseneaus' Road :—Vide *Accounts*, 498.

79. Forsyth :—Aid for a road in that township, (1867-68) 79. (1869) 47. (1869-70) 62.

80. Fournier :—Aid for a road in that township, (1876) 112.

Frampton :

81. Aid for roads in that township, (1867-68) 30. (1869) 13. (1869-70) 30, 62. (1874-75) 78, 125, 131. (1875) 185. (1882) 83. (1883) 40.

82. Aid for a road between the 10th and 11th ranges of, (1881) 146.

II. Petitions for improvement of certain Roads, &c. :—*continued.*

83. Frampton East :—Aid for a road in that township, (1879) 110.

83½. Frampton West :—Aid for a road in that township, (1879) 110.

84. Garneau and Lafontaine :—Aid for roads in those townships, (1878) 34.

85. Garthby :—Aid for a road in that township, (1869) 52. (1878) 99. (1879) 283.

86. Gaspé :—Aid for a road in that county, (1869-70) 118.

87. Gaspésie :—Aid for the opening of a road between Ste. Anne des Monts and Petite Rivière aux Renards, (1867-68) 63.

88. Gatineau River :—Aid for the opening of a colonization road from the Gatineau River to the village of the Désert, (1867-70) 180.

89. Gayhurst Road :—Aid to open out that road, (1872) 62.

Gayhurst :

90. Aid for a road in that township, (1874-75) 242. (1876) 158.

91. Gauyhurst and Roxborough :—Aid for a road in those townships, (1879) 110.

92. Gore :—Aid for roads in that township, (1869-70) 101, (1874-5) 71.

93. Gosford :—Aid for a road in that township, (1867-68) 134.

Gosford Road :

94. Aid to complete a road from the centre of Ste. Camille, as for as the Gosford Road, (1867-68) 44.

95. Aid for a road from the Gosford Road to the Stanfold Station, (1870) 178.

96. Grandes Coudées Road :—Aid for that road, (1877-8) 172.

97. Grande Vallée :—Aid for a road in that place, (1869-70) 118.

98. Grenville :—Aid for a road in that township, (1869-70) 155.

99. Ham, North and South :—Aid for roads in those townships, (1869) 39.

100. Harrington :—Aid for a road and a bridge in that township, (1869) 156.

101. Hébertville :—Aid for a road in that parish, (1869) 47. (1869-70) 114.

101½. Hereford :—Aid for a road in that township, (1869) 52, 124.

102. Hincks and Northfield :—Aid for a colonization road between those townships, (1881) 146.

103. Hocquart :—Aid for a road in that township, (1867-68) 88.

104. Huntington Mining Company :—Aid for a road, (1869-70) 42. To macadamize a road, 129.

II. Petitions for improvement of certain Roads, &c.:—*continued.*

Ile Jésus Turnpike Road Company:

105. Petition for amendments to their Act of incorporation, (1847-68) 30. Petitions against, 40, 85.

106. Petition praying that the conclusions of the petition of the Ile Jésus Turnpike Road Company, for amendments to their charter, may be granted, (1871) 165. Petition against, 165.

107. Petition for an Act to grant further powers to the Turnpike Road Company of Ile Jésus, and to authorize it to increase its capital, (1882) 58. Report of notice, 116. Bill presented, referred, 118. Reported, 183. Considered, amended, reported and passed, 205. By Council, 227. R. A., 362. (45 Vic., c. 60.)

108. Vide *Accounts*, 618, 1804.

109. Ives Mining Company:—Aid to macadamize a road, (1069-70) 129.

110. Ives Mining Company and the Huntington Mining Company:—Aid for roads and for other purposes, (1870) 112.

111. Jersey:—Petitions for aid for roads in that township, (1869-70) 101. (1874-5) 89.

Joliette:

112. Aid for a road in that township, (1874-5) 78.

113. Aid for a road in that county, (1874-5) 102.

Kinogami Road:

114. Aid to complete the third section of that road, (1867-68) 63.

115. Aid for the Kinogami road and for the opening of two roads in the townships of of Metabetchouan and Ashuapmouchouan and for the survey of the lands between Ashuapmouchuan and Mistassini Rivers, (1869-70) 101.

116. Kinogami and Alma Roads:—Aid for those roads, (1867-68) 85. (1869) 111.

117. Labarre, Signai and Delisle:—Aid for roads in those townships, (1874-5) 266.

118. Lacouareau River:—Aid for a road near that river, (1867-68) 50.

119. Lake St. John and Kinogami Roads:—Aid for those roads, (1869) 70.

120. Lambton and Forsyth:—Petition for a colonization road between those townships, (1875) 62.

121. Langevin Road:—Aid for that road, (1879) 86.

II. Petitions for improvement of certain Roads, &c. :—*continued.*

Langevin :

122. Aid for roads in that township, (1867-68) 88. (1869-70) 14. (1874-5) 64. (1876) 112. (1877-8) 172.

123. Aid for a road between the 8th and 9th ranges of that township, (1874-5) 64.

Laprairie Turnpike Road Company :

124. Petition for amendments to their charter, 50. Report of notice, (1879) 60.

125. Bill to amend the Act incorporating the ; presented, (1879) 61. Referred, 109. Reported, 149. Considered, 156. Re-committed and considered, 164. Motion to re-commit objected to, 165. Mr. Speaker postpones giving his decision, 165. Objection overruled, 168. Debate resumed; another amendment proposed. 177. Recommitted ; amended ; reported ; passed, 185. By Council with amendments, 253. Considered, 254. Agreed to, 258. R. A., 362. (42-43 Vic., c. 52.)

126. Bill to amend the Act 42-43 Vic., chap. 52. concerning the ; presented, (1880) 29. Considered in Committee ; reported ; passed, 69. By Council, 212. R. A., 307. (43-44 Vic., c. 54.)

L'Assomption :

127. Aid for a road in that parish, (1869-70) 118.

128. Petition, praying that certain works be executed on the front road of the said parish, (1882) 48.

129. L'Epiphanie :—Aid for a bridge and a road in that parish, (1881) 165.

130. Linière :—Aid for a road in that township, (1880) 81.

131. Linière and Metgermette :—Aid for a road between those townships, (1881) 48.

132. Linwick :—Aid for a road in that township, (1869) 152.

133. Longueuil and Chambly Turnpike Roads :—Bill respecting the turnpike road between Longueuil and Chambly ; Rule suspended, (1881) 219. Committed, considered, reported and passed, 289. By Council, 306. R. A., 310. (44-45 Vic., c. 45.)

134. Lowe (Township) :—Aid to construct a corduroy road in that township, (1879) 132.

135. Lowe (Township) :—Aid for a road in that township, (1881) 60. Petition against, 60.

Maddington :

136. Aid for a road in the 15th, 16th and 17th ranges of that township, (1877-8) 127.

137. Aid for a road in that township, (1879) 132.

138. Aid for a colonization road in that township, (1881) 98,—Aid to open a by-road in that township, 98.

II. Petitions for improvement of certain Roads, &c. :—*continued.*

Maddington :—*continued.*

139. Aid for a colonization road running through the twelfth and 13th ranges of, (1882) 134.

140. Mailloux :—Aid for a road in that township, (1874-5) 77. (1876) 48.

141. Masham and Eardly :—Aid for a road in those townships, (1869) 61.

142. Melbourne :—Aid for a road in that township, (1869) 15, 89. (1869-70) 114. (1874-5) 107.

143. Metapedia :—Aid for a road in that township, (1869) 23.

144. Metgermette-Nord :—Aid for a road in that township, (1880) 29.

145. Montcalm and l'Assomption Turnpike Road Company :—Bill to incorporate the Montcalm and l'Assomption Turnpike Road Company ; presented, (1879) 91. Referred 128. Report recommending that leave be granted to withdraw the Bill and that the Fee be remitted ; concurred in, 264. Petitions against, 139, 174.

146. Montreal Turnpike Roads :—Petitions that the rates of toll be not increased, (1879) 275, 283, 291, 305, 328.

147. Mulgrave and Derry :—Aid for bridges and roads in those townships, (1881) 91.

148. Newport :—Aid for a road in that township, (1869) 59.

149. Northfield and Cameron :—Aid for roads in those townships, (1869-70) 130.

150. North Ham :—Aid for a road in that township, (1878) 107.

151. Notre-Dame du Mont-Carmel :—Aid for a road in that parish, (1882) 107.

152. Nova Scotia Road :—Aid for that road, (1874-5) 64.

153. Orford :—Aid for a road in that township, (1869) 52. (1869-70) 118.

154. Ottawa :—Aid for a road in that county, (1869) 96.

155. Pabos and Newport :—Aid for roads and bridges in those townships, (1869-70) 118.

156. Patton (Township) :—Aid for roads in that township (1879) 43.

157. Pointe aux Trembles :—Aid for a road in that parish, (1869-70) 112.

158. Ponsonby (Township) :—Aid for a road in that township, (1879) 36.

159. Portland and Bowman :—Aid for a road in those townships, (1879) 202.

160. Price & Bull's Head :—Aid for that road, (1881) 48, 60.

161. Price and Stratford :—Aid for a road in those townships, (1877-8) 135.

162. Quebec Central Railway :—Aid for a colonization road leading to the, (1882) 17.

II. Petitions for improvement of certain Roads, &c.:—*continued.*

Quebec Turnpike Roads:

163. Bill to authorize a loan to the Trustees of the Quebec Turnpike Roads, for the purpose of repairing the Dorchester Bridge, (1869-70) 116. Motion to postpone second reading negatived, 123. Committed, 124. Reported, 128. Passed, 133. By Council, 152. R. A., 191. (33 Vic., c. 48.)

164. Bill to amend the Act 20th Vict., Cap. 125. intituled: " An Act to divide the Quebec Turnpike Roads into two separate Trusts, " Presented, (1870) 129. Read a second time; passed. 168. By Council, 218. R. A., 222. (34 Vic., c. 36.)

165. Petition of the Municipal Council of the county of Quebec, praying that the Turnpike Trust Company of the North Shore be released from the debt contracted for the construction of roads on the South Shore, (1867-68.) 123.

166. Petition of the holders of debentures of the Quebec Turnpike Trust, praying for relief, (1873-74) 74.

167. Petition for an amendment to the fifth section of the Act to divide the Quebec Turnpike Roads into two separate Trusts, (1874-5) 35.

168. Bill to amend the Ordinance, 4 Victoria, chapter 17, intituled: " An Ordinance to provide for the improvement of certain roads in the neighborhood of and leading to the city of Quebec, and to raise a fund for that purpose, " and the various Acts amending the same, (1884) 189. Committed, 310. Considered, amended, reported and passed, 344. By Council, 364. R. A., 382. (47 Vic., c. 82.)

169. Bill to amend the Ordinance 4th Victoria, cap. 17, respecting Turnpike Roads near the city of Quebec; committed, (1884) 180.

170. Bill respecting the Quebec Turnpike Roads, (1884) 48. Referred to a Special Committee, 110. Reported, 168. Appendix, No. 2. Considered in Committee and reported, 182. Question for 3rd reading proposed, 239. Re-committed, amended, reported and passed, 240. By Council, 345. R. A., 380. (47 Vic., c. 81.) Vide *Committees*, 516.

171. Bill to amend the Acts respecting the St. Lawrence and South Shore Turnpike Trust of Quebec; presented, (1874-5) 155. Motion to postpone second reading three months, agreed to, 246.

172. Petition praying to be exempt from the liabilities incurred by the improvement of the South Shore Roads, (1876) 59.

173. Bill to amend the various Acts relating to the Quebec North Shore Turnpike Roads; presented, (1877-8) 127. Objection taken, that the Bill is not in order, inasmuch as it imposes a new tax upon the people,—Mr. Speaker ruled that it is not in order, 177.

174. Bill to amend the Act 20 Vic., cap. 125, respecting the; presented, (1877-8) 184. Committed; His Excellency's recommendation, signified; considered, amended, reported and passed, 213. By Council, 226. R. A., 230. (41 Vic., c. 46.)

II. Petitions for improvement of certain Roads, &c. :—*continued.*

Quebec Turnpike Roads :—*continued.*

175. Bill to explain the Act 12 Victoria, chapter 115, and to amend the Act respecting the North Shore Turnpike Trust, (1887) 206. Petition against this Bill, 245.

176. Petition of the holders of debentures of the Quebec Turnpike Trust, praying that the Legislature adopt the necessary measures to render them justice, (1883) 99.

177. Quebec Turnpike Roads :—Vide *Accounts*, 1279-1282.

178. Quebec South Shore Turnpike Trust :—Vide *Accounts*, 1279, 1280.

Rawdon :

179. Petition for aid towards a road between that township and that of Kilkenny, (1875) 55.

180. Aid for a road in that township, (1876) 133. (1877-8) 135.

181. Rawdon and Chertsey :—Aid for a road in those townships, (1869) 59.

182. Rioux :—Aid for a road in that township, (1874-5) 78.

183. Rioux and Bellechasse :—Aid for a road in those townships, (1869-70) 101.

184. Bellechasse and Daaquam :—Aid for roads in those townships, (1875) 130.

185. Route de la rivière Sauvage :—Aid for a colonization road known under the name of, (1882) 281.

186. Ripon :—Aid for a road in that township, (1876) 129.

187. Rivière du Lièvre :—Petition for a portion of the colonization grant for that road, (1879) 107.

188. Rouville :—Aid for a road in that county, (1869) 27.

189. Saguenay .—Aid for roads and bridges in that township, (1869-70) 118.

190. St. Adrien : –Aid for a road in that parish, (1879) 283.

Ste. Agathe :

191. Aid for a road in that parish, (1869-70) 101.

192. Petition for the opening of a colonization road west of Ste. Agathe, (1869-70) 34, 53, 112, 118.

193. Ste. Agathe des Monts :—Aid to construct the Northern Colonization Road from Montreal to Ste. Agathe des Monts, (1874-75) 107.

194. St. Alphonse :—Aid for a road in that parish, (1867-68) 64. (1882) 59.

195. St. Ambroise de Kildare :—Petitition for aid for a road in the township of Cartier, (1877-78) 32.

II. Petitions for improvement of certain Roads, &c. :—*continued.*

196. Ste. Anne des Monts :—Aid for a road in that parish, (1869-70) 114.

197. Ste. Anne de Stukely :—Aid for a road in that parish, (1869-70) 132.

198. St. Antoine and Rivière du Loup :—Aid for roads in those parishes, (1869) 96.

199. St. Barthélimi :—Aid to macademize a by road from that village to the Railway Station, (1881) 260.

200. St. Boniface :—Aid for a road in that parish, (1869-70) 180.

201. Ste. Brigide :—Aid to macadamize a road in that parish,)1876) 129.

202. Ste. Claire :—Aid for a road in that parish, (1878) 40.

203. St. Clément :—Aid for a road in that parish, (1881) 98.

204. St. Côme de Kennebec :—Aid for a road in that parish, (1879) 50.—For a colonization road, (1882) 188.

205. St. Cyrille :—Aid for a road in that parish, (1869-70) 101.

St. Damien :

206. Petition for $4,000 to complete a road in that parish which traverses the townships of Brandon and Joliette (1875) 85.

207. Aid for a road in that parish, (1876) 106. (1877-78) 65. (1879) 200. (1880) 98. (1881) 98.

208. St. Didace :—Aid for a road in that parish, (1877-78) 26.

209. St. Didace and St. Gabriel :—Aid for a road in those townships, (1869) 107.

210. St. Edouard de Frampton :—Aid for a road in that parish, (1874-75) 243.

211. Ste. Emmélie de l'Energie, Parish :—Petitions for aid for roads, (1877-78) 32. (1879) 221. (1880) 64. (1881) 27. (1882) 48.

212. St. Ephrem de Tring :—Aid for a road in that parish, (1877-78) 126. (1881) 31.

213. St. Etienne de Lauzon and St. Nicolas :—Aid for a road in those parishes, (1869-70) 136.

214. St. Etienne and St. Lambert :—Aid for a road in those parishes, (1874-75) 54.

215. Ste. Eulalie :—Aid for a road in that parish, (1877-78) 126.

216. St. Fabien :—Aid for a road in that parish, (1869-70) 118.

217. Ste. Félicité :—Aid for a road in that parish, (1867-68) 25. (1881) 110.

218. St. Fidèle :—Aid for a road in that parish, (1879) 161.

219. St. Flavien :—Aid for a road in that it parish, (1869-70) 101.

II. Petitions for improvement of certain Roads, &c. :—*continued.*

220. Ste. Flore :—Aid for a road in that parish, (1879) 161.

221. St. François de la Petite Rivière :—Aid for a road in that parish, (1874-5) 49.

222. St. François-Xavier de Viger (Témiscouata) :—Aid for a road in that parish, (1874-75) 150.

223. St. Gabriel of Stratford :—Aid for a road in that parish, (1867-68) 134.

224. St. Gabriel West :—Aid for roads in t .rish, (1869) 86. (1869-70) 53.

225. St. Georges, Jersey, Linière, and Shenley :—Aid for roads, (1880) 20.

226. St. Germain de Grantham and West Wickham :—Aid for a road in those townships (1876) 112.

227. Ste. Germaine du Lac Etchemin :—Aid for a road in that parish, (1869-70) 26. (1875) 148. (1877-78) 163. (1879) 100.

228. Ste. Gertrude :—Aid for a road in that parish, (1880) 81.

229. St. Giles :—Aid for a road in that parish, (1869-70) 101.

230. St. Hippolyte :—Aid for a road in that parish, (1869-70) 155.

231. Aid for a road from St Hippolyte to Lake Masson, (1874-5) 89.

232. St. Honoré de Shenley :—Aid for a roa' 'n that parish, (1881) 17.

233. St. Honoré de Shenley :—Aid for a rc 'hat parish, (1879) 50.

234. St. Honoré (Témiscouata) :—Aid for roads in that parish, (1874-5) 32, 102.

235. St. Hyacinthe Macadamizing Company :—Petition for an Act to incorporate the St. Hyacinthe Macadamizing Company, (1882) 47. Report of notice, 55. Bill presented, 55. Referred, 76. Reported, 145. Considered in Committee, amended, reported and passed, 158. By Council with amendments, 200. Agreed to, 201. R. A. 362. (45 Vic. c. 61.) Petition adverse to the Bill, 77.

236. St. Irénée :—Aid for a road between St. Irénée and Pointe à Pic, (1877-8) 56.

237. St. Isidore :—Aid for a road in that parish, (1874-5) 132, (1875) 148.

238. St. Jean de Matha :—Aid for a road in that parish, (1874-5) 45.

239. St. Jérome :—Petition for a grant to continue the Northern Colonization Road from St. Jérome to Ste Agathe des Monts, (1874-5) 94.

240. St. Joseph de la Beauce :—Aid for a road in that parish, (1867-68) 88.

241. St. Joseph de Lévis :—Aid for a road in that parish, (1869) 124. (1869-70) 136.

242. St. Julien de Wolfestown :—Aid for a road in that parish, (1879) 283.

243. Ste. Justine de Langevin :—Aid for a road in that parish, (1877-78) 163. (1879) 36.

II. **Petitions for improvement of certain Roads, &c.** :—*continued.*

244. Ste. Justine de la Trappe :—Aid for a road in that parish, (1869) 30.

245. St. Lazare :—Aid to open a road from that parish to Ste. Claire, (1876) 133.

St. Léon de Standon :

246. Aid for a road and a bridge in that locality, (1870) 32.

247. Aid for a road in that parish, (1874-75) 266. (1877-78) 163. (1879) 36.

248. Ste. Luce de Stratford :—Aid for a road in that parish, (1879) 283.

249. St. Magloire :—Aid for a road in that parish, (1875) 130.

St. Malachie :

250. Aid for a road in that parish. (1869) 70. (1874-75) 266. (1875) 139. (1882) 98.

251. Further aid for the Nova Scotia road in that parish, (1875) 139.

252. Aid for a road in that parish, (1878) 40. (1881) 22.

253. Aid for a road from St. Malachie to St. Edouard de Frampton, (1874-75) 266.

254. Ste. Marie :—Aid for roads and for a bridge in that parish, (1870) 112.

Ste. Marie de Blandford :

255. Aid for a road in that parish, (1877-8) 111. (1879) 21. (1880) 20.

256. Aid for a colonization road, (1881) 60.

257. Aid for a colonization road from Ste. Marie to Ste. Gertrude. (1882) 17.

258. St. Maurice Territory :—Aid for a colonization road from Les Grandes Piles to Makinac, (1882) 213.

259. St. Maxime de Mont-Louis :—For the opening of a road from Ste. Anne des Monts to Petite Rivière aux Renards, (1867-68) 30.

260. St. Modeste :—Aid for a road in that parish, (1879) 110.

261. Ste. Monique (Parish) :—Aid for roads, (1877-8) 69.

262. St. Nérée and St. Lazare :—Aid for roads, (1882) 93.

263. St. Norbert.—Aid for a road in that parish, (1882) 48.

264. St. Octave de Métis and St. Angèle de Mérici :—Aid for roads in those parishes, (1870) 112.

265. St. Onézime d'Ixworth :—Aid for a road in that parish, (1879) 80.

266. St. Raphael :—Petition praying that no aid be granted for by-roads, unless the rate-payers of the municipality of St. Raphael be charged for the same, (1873-74) 114.

267. St. Romain de Winslow :—Aid for a road in that parish, (1875) 18.

II. Petitions for improvement of certain Roads, &c. :—*continued.*

268. St. Samuel :—Aid for a road in that parish, (1881) 31. (1882) 98.

269. St. Sauveur :—Aid to complete the Lake St. Joseph road, (1882) 224.

270. St. Sebastien d'Aylmer :—Aid for a road in that parish, (1874-5) 243. (1879) 50

271. Ste. Ulalie (Parish) :—Aid for colonization Roads, (1878) 102.

272. St. Urbain and Kinogami Roads :—Aid for the same, (1869) 70.

273. St. Victor de Tring :—Aid for a road in that parish, (1869) 151.

St. Vital de Lambton :

274. Aid for a road in that township, (1876) 158. (1879) 50.

275. Aid for the Price and Bull's Head road, (1881) 48.

276. Shefford :—Aid to macadamize a road in that township, (1869-70) 129.

277. Shenley (Township) :—Aid for a road in that township, (1874-5) 45, 54, 89, 94. (1876) 158.

278. South Durham :—Aid for a road in that township, (1867-68) 79.

279. South Ham :—Aid to complete a road between the township of South Ham and the township of Weedon, (1867-68) 44.

280. Stanfold :—Aid for a road in that township, (1880) 125.

281. Stanstead :—Aid for roads in that township, (1869-70) 136.

282. Stanton :—Aid for a road from lot number 6, between the 3rd and 4th ranges of Stanton, to the township of Ware, (1874-5) 64.

283. Stoneham Road :—Aid for that road and for the division of the lands along the same, (1867-68) 25.

284. Stukely :—Aid for a road in that township, (1867-68) 57. (1869-70) 155.

Taché Road :

285. Aid for that road, (1867-68) 40. (1869) 23. (1879) 107. (1881) 98. Vide *Accounts*, 1728-1730.

286. Petition for the free grant of certain lots on the line of the, (1877-8) 32.

287. Témiscouata road :—Aid to repair the said road and the bridges thereon, (1879) 110.

288. Templeton :—Aid for a road in that township, (1880) 98.

289. Terrebonne :—Petition praying for the opening of a new road in that town, (1873-74) 52.

II. **Petitions for improvement of certain Roads, &c.** :—*continued.*

290. **Terrebonne Turnpike Trust Company** :—For amendments to their Act of incorporation, (1873-74) 37. Report of notice, 42. Bill presented, 43. Referred, 49. Reported with amendments, 95. Considered, reported and passed, 119. By Council, 156. R. A., 203. (37 Vic., c. 29.) Petition in favor, 37. Petition against, 64.

291. **Tring** :—Aid for a road in that township, (1869) 52. (1874-75) 163. (1877-78) 55, 79 (1879) 132.

292. **Tring and Adstock** :—Aid for roads in those townships, (1874-75) 89.

293. **Trois Pistoles** :—Aid for a road in that parish, (1869) 43.

294. **Trois-Pistoles and Ste. Françoise** :—Aid for roads in those parishes, (1869-70) 118.

295. **Two Mountains and Argenteuil** :—Aid for a road in those counties, (1869) 59.

296. **Varennes** :—Petition for aid for stoning roads, (1872) 68.

297. **Viger, Demers and Ocquart** :—Aid for roads in those townships, (1879) 166.

Ware :

298. Aid for a road in that township, (1867-68) 64. (1879) 36.

299. For a by-road from Ware Chapel to the 5th range of that township, (1874-75) 64.

300. **Ware and Cranbourne** :—Aid for roads in those townships, (1869) 13. (1874-75) 64.

301. **Ware and Watford, (Townships)** :—Aid for the Watford road, (1879) 36.

Watford :

302. Aid for a road in that township, (1877-78) 135, 163.

303. Aid for bridges and roads in said township, (1882) 134.

304. **Watford and Cranbourne** :—Aid for roads in those townships, (1877-78) 163.

305. **Watford and Ware** :—Aid for roads in those townships, (1881) 31.

306. **Weedon** :—Aid for roads in that township, (1867-68) 19. (1869) 52.

307. **Wendover** :—Aid for a road in that township, (1882) 29.

308. **Wexford** :—Aid for a road in that township, (1876) 133.

309. **Whitton** :—Aid for a road in that township, (1869) 103. (1879) 110, 132.

310. **Whitton and Gayhurst** :—Aid for roads, (1881) 187.

311. **Wickham** :—Petition of John McCaig praying to be re-imbursed a certain sum of money expended by him on a road in that township, (1870) 69.

312. **Winslow, North and North Whitton** :—Aid for a road in those townships, (1867-68) 64.

II. Petitions for improvement of certain Roads, &c.:—*continued.*

313. Winslow :—Aid for a road in that township, (1869) 52. (1872) 12.

Winter Roads :

314. Bill to amend the Act respecting vehicles used on Winter Roads, Chapter 31 of the Consolidated Statutes for Lower Canada; presented, (1867-68) 79. Motion to postpone second reading six months, withdrawn ; Order discharged, and Bill withdrawn, 117. Petition in favor, 118.

315. Petitions praying that the Bill respecting vehicles for Winter Roads, be adopted, (1869) 51.

316. Bill respecting vehicles used for Winter Roads ; presented, (1869) 25. Motion to postpone second reading six months negatived, 80. Committed, 81. Reported amended, 109. Report received, 112 read the third time and passed on a division, 123. By Council, 195. R. A., 220. (32 Vic., c. 34.) Petitions in favor, 51, 58, 70, 78, 86, 96, 110, 135, 172. Petitions against, 43, 78, 172.

317. Petition for amendments to the Act respecting vehicles for Winter Roads, (1869-70) 30. Bill presented, 64, Committed, 113. Report progress, 124. Reported amended, 126. Passed, 139. By Council, 183. R. A., 190. (33 Vic., c. 33.) Petitions in favor, 114, 126, 145. Petition against, 126.

318. Petition for the passing of an Act prohibiting the present style of Winter Roads, (1869) 70.

319. Petitions for amendments to the Act respecting vehicles used for Winter Roads, (1869-70) 126, 145, (1869-70) 114, 126. Petition against, (1869-70) 126.

320. Petition for amendment to the Act respecting vehicles for Winter Roads, (1869-70) 30.

321. Petition of Louis Picard praying to be reimbursed a certain sum expended on the opening of a winter road to Lake Jacques-Cartier, (1870) 36. Referred to a Select Committee, 50. Report, 108.

322. Petition for amendments to the Act respecting vehicles for Winter Roads, (1870) 108.

323. Bill to authorize the opening of Winter Roads for the transport of firewood or lumber for commercial purposes; presented, (1874-5) 74. Referred to the Select Committee on the Municipal Code, 106.

324. Bill to authorize the laying out and maintaining of Winter Roads between the towns of Sorel and Berthier; presented, (1874-75) 200. Committed; considered in Committee; reported, 258. Passed, 262. *Not returned from Council.*

325. Bill to amend the Act 33 Vict., ch. 33, respecting vehicles used for Winter Roads, (1883) 75. Committed, 193. Considered, reported and passed, 234.

II. Petitions for improvement of certain Roads, &c. :—*continued.*

326. Bill to amend 33 Vict., chap. 33, respecting vehicles used for Winter Roads, (1884) 52. Committed, 103. Objection take that this Bill is a Private Bill.—Mr. Speaker overruled the objection; considered and progress reported, 108. Further considered; no Report, 109. Motion to place the Bill on the Orders of the Day, negatived, 116.

327. Bill respecting vehicles used for Winter Roads, (1885) 118. Objection taken to 2nd reading, 197. Sustained by Mr. Speaker, 240.

328. Bill to amend the Act 33 Vict. chap. 33, respecting vehicles for Winter Roads, (1886) 116. Second reading negatived, 355.

329. Wolfstown :—Aid for a road in that township, (1867-68) 134. (1878) 107.

330. Wotton :—Aid to complete the road from Wotton to Wolfestown, (1867-68) 44.

331. Wright :—Aid for roads and bridges in that township, (1869-70) 71. Vide *Accounts*, 1547.

III. Other Petitions relative to Roads :

332. Petition of E. Hallé and S. Picard praying that the money expended by them in opening a winter road to Lake Jacques-Cartier, may be reimbursed to them, (1869) 52.

333. Petition praying the Government to guarantee the loan necessary to complete certain macadamized roads, (1870) 29.

334. Aid to improve public roads in this Province, (1871) 116. 166.

335. Petition praying aid for the purchase of a machine for stoning roads and for the establishment of a Stud, (1872) 62. Vide *Committees*, 541.

Roads, Stoning of :—Vide *Accounts*, 1048.

Roberge, Ephrem :—Vide *Accounts*, 1406.

Roberts, Duke :—Petition for an Act to authorize the exchange and sale of certain real estates and immovables substituted by Deed of donation from Duke Roberts, to Edward S. Roberts, Silas Stewart Roberts and their children, (1881) 55. Report of notice, 60. Bill presented, 61. Referred, 66. Reported, 165. Considered, reported and passed, 173. By Council with amendments, 232. Agreed to, 233. R. A., 308. (44-45 Vic., c. 87.)

Robert, Léon :– Petition for an Act to authorize the sale of a property substituted under a deed of gift *inter vivos* by the late Léon Robert, (1885) 34. Report of notice, 39. Bill presented, 40. Referred, 52. Reported, 69. Considered amended, reported, 77. Passed, 174. By Council with an amendment, 262. Read 1st time, 262. Agreed to, 316. R. A., 320. (48 Vic., c. 82.)

Robidoux, J. E. :—Vide *Accounts*, 1550, 1551.

Robitaille, L. A. :—Vide *Accounts*, 1553-1557.

Robitaille, Olivier M. D. :—Vide *Macdonald, Angus.*

Robitaille, Hon. Théodore :—Vide *Accounts*, 1552.

Rocque, Nectaire :—Vide *Accounts*, 1558.

Rockland Slate Company :

1. Petition for an Act to legalize the issue of certain stock of the said Company, (1867-68) 24. Notice not sufficient; 51st Rule suspended, 46. Bill presented, 52. Reported, 86. Committed, 90. Reported, 98. Passed, 106. By Council, 152. R. A., 155. (31 Vic., c. 48.)

2. Petition for amendments to their Act of incorporation, (1869-70) 26. Report of notice, 57. Bill to empower the Rockland Slate Company to raise additional capital; presented, 51st Rule suspended, 57. Reported amended, 122. Committed, 127. Reported, 135. Passed, 139. By Council, 183. R. A., 190. (33 Vic., c. 59.)

Rodrigue, Narcisse :—Vide *Accounts*, 1559.

Rolland Paper Company :—Petition for an Act to incorporate the "Rolland Paper Company," (1882) 82. Report of notice, 88. Bill presented, 89. Referred, 96. Reported, 111. Considered in Committee, amended, reported and passed, 124. By Council with an amendment; agreed to, 174. R. A., 204. (45 Vic., c. 77.)

Roman Catholic Bishops :—Vide *Religious Denominations*, 44. 45, 56.

Roman Catholic Bishop of Montreal :—Vide *Religious Denominations*, 44, 45.

Roman Catholic School Commissioners :—Vide *Education*, 132. *Montreal*, 251.

Roman Catholic Orphan Asylum :—Vide *Montreal*, 250.

Roman Catholic Episcopal Corporation :—Vide *Religious Denominations*, 44.

Roman Catholics (speaking the English language) :—Vide *Religious Denominations*, 55, 59.

Rougemont School Farm :—Vide *Accounts*, 1560.

Rouillard J. B. :—Vide *Accounts*, 1561, 1562.

Rouleau, Joseph :—Respecting a certain sum of money owed to the Government by him, (1880) 179.

Rouleau, Mr. :—Vide *Accounts*, 1563.

Rouville (County) :—Vide *Elections*, 104, *Roads*, 188.

Roux and Bellechasse (Townships) :—Petition for aid, (1873-74) 95.

Roxton, Commissioner's Court :—Vide *Accounts*, 1565.

Roxton, Milton and Granby (Townships) :—Vide *Territorial Divisions*, 72.

Royal Colonial Institute :—Vide *Accounts*, 1566.

Royal Commission :

Bill to authorize the appointment of a Royal Commission to inquire into certain facts respecting the administration of the municipal affairs of the city of Montreal, (1887) 121. Committed, 161. Considered, amended, reported and passed, 166. By Council, 226. R. A., 298. (50 Vic., c. 55.) Vide *Committees*, 153.

Vide *Accounts*, 1567.

Royal Electric Company :—Petition for an Act to incorporate the, (1884) 93. Report of notice, 105. Bill presented, 106. Referred, 114. Reported, 135. Considered, amended, reported and passed, 151. By Council with an amendment, 195. Agreed to, 196. R. A., 382. (47 Vic., c. 55.)

Royal Club :—Vide *Montreal*, 252.

Roy and Annett :—Vide *Accounts*, 1568.

Roy, Charles François :—Vide *Accounts*, 1569.

Roy dit Voisine, Théophile :—Vide *Accounts*, 1570.

Roy, Dr. G. E. :—Vide *Accounts*, 1571.

Roy, Dr. J.-Bte. :—Vide *Bridges*, 90.

Roy, Martial :—Petition praying for a gratuity for extra work performed at the office of the Queen's Printer, (1876) 133.

Rules of Practice :—Vide *Accounts*, 1573.

Rules of the House :—Rules of the House of Commons to be those of this House until otherwise provided, (1867-68) 6. Certain Rules amended, (1869) 206. (1871) 50. (1872) 254. (1875) 104, 139. (1887) 217. Certain Rules suspended, Vide *Committees*, 154, 542-552. *Orders*, 180.

Rules :—Rules of the House suspended with respect to certain motions, (1886) 70.

Russell, Charles vs. the Queen :—Vide *Accounts*, 1574.

Russell Hotel Company :—Petition for an Act of incorporation, (1874-5) 35. Report of notice, 41. Bill presented, 43. Referred, 62. Reported with amendments, 74. Considered in Committee ; reported, 81. Passed, 91. By Council with amendments ; considered, 206. Agreed to, 228. R. A., 312. (38 Vic., c. 92.)

Ryland, Geo. H. :—Petition praying that the House may sanction the payment of copying and restoring certain documents, (1879) 80.

S.

Saguenay and Lake St. John Railway Company :—Vide *Railways*, 288.

Saguenay and Ottawa Districts :—Special warrants in connection with relief to be afforded to the sufferers by fire in the; Vide *Accounts*, 529.

Saguenay (District) :—Vide *Civil Status*, 3.

Saguenay :—Vide *Justice, Administration of*, 93. *Roads*, 189.

Ste. Agathe :—Vide *Bridges*, 98. *Roads*, 191-193. *Surveys*, 13,

St. Aimé Academy :—Vide *Education*, 110.

St. Albert de Warwick, (Parish) :—Vide *Territorial Divisions*, 93.

St. Alexandre, By-Road :—Respecting the continuation of, (1880) 31.

St. Alphonse (Parish) :—Vide *Roads*, 194.

St. Ambroise de Kildare :—Vide *Roads*, 195. *Territorial Divisions*, 94.

Sainte Anastasie de Nelson :—Vide *Territorial Divisions*, 95.

St. Andrew's Church :—Vide *Religious Denominations*, 34, 35.

St. Andrews Junction Railway Company :—Vide *Railways*, 264.

Ste. Anne and St. Férréol :—Vide *Territorial Divisions*, 98.

Ste. Anne de Beaupré :

Petition for an Act to incorporate the Congregation of the Most Holy Redeemer, (1880) 53. Report of notice, 64. Bill presented, 91. Referred, 96. Reported, 161. Considered in Committee; reported; passed, 169. Fee remitted, 236. By Council, 242. R. A., 306. (43-44 Vic., c. 73.)

Ste. Anne de la Pérade :—Boy's Academy. Vide *Education*, 109.

Ste. Anne de Lapocatière :

1. **Charité, Sœurs de la** :—Petition for aid, to complete their Home and for an annual grant, (1871) 44.

2. **Hospice St. Joseph** :—Petition for aid, (1872) 12. Vide *Accounts*, 1575.

3. **School of Agriculture** :—Vide *Accounts*, 1626.

Ste. Anne (County of Montmorency) :—Vide *Territorial Divisions*, 96, 97.

Ste. Anne des Monts :—Vide *Roads*, 196.

Ste. Anne de Stukely, Sisters of Providence of :—Petition that their annual grant be continued, (1883) 35. Vide *Roads*, 197.

Ste. Anne d'Yamachiche :—Vide *Accounts*, 1821. *Yamachiche* 2.

Ste. Anne River :—Vide *Bridges*, 99-101.

St. Anselme (Parish) :—Vide *Territorial Divisions*, 99. *Justice, Administration of*, 94.

St. Antoine and Rivière du Loup :—Vide *Roads*, 198.

St. Antoine de la Baie du Febvre :—Vide *Baie St. Antoine commonly called Baie du Febvre*,

St. Antoine de Tilly and St. Giles de Beaurivage :—Vide *Accounts*, 1668.

Ste. Barbe :—Vide *Territorial Divisions*, 100, 101.

St. Bernabé :—Petition praying that the Registry Office be located at, (1881) 78.

St. Barthélemi :—**Sœurs des S. N. de Jésus et de Marie** :—Vide *Education*, 111.

St. Barthélemi (Village) :—Vide *Roads*, 199.

St. Bazile le Grand (Parish) :—Vide *Territorial Divisions*, 102.

St. Benoit :

1. Petition for an Act to change the name of the municipality of Saint Benoit, (1886) 92. Report of notice, 98. Bill presented, 99, Referred, 132. Reported, 160. Considered, amended, reported and passed, 172. By Council, 308. Fee remitted, 268. R. A., 432. (49-50 Vic., c. 54.)

2. Aid for an Asylum in that parish. (1867-68) 54.

3. **Youville, Hospital** :—Petitions for an annual grant, (1869) 59. (1869-70) 53. (1870) 43. (1873-74) 46. (1874-75) 77. (1875) 23, 27. (1876) 59. (1877-88) 32.—Increased aid, (1871) 83. (1872) 51. (1879) 43. Vide *Accounts*, 1576.

4. Petition for aid to rebuild the said Hospital, (1876) 59.

St. Boniface :—Vide *Roads*, 200.

St. Bridget's Asylum :—Vide *Quebec*, 106, 107.

St. Bridget's Refuge :—Vide *Accounts*, 947.

St. Bridget's Total Abstinence and Benefit Society :—Vide *Montreal*, 256, 257.

Ste. Brigide, (Parish) :—Vide *Roads*, 201.

Ste Brigitte des Saults (Parish) :—Vide *Territorial Divisions*, 103, 104.

St. Calixte (Parish) :—Vide *Territorial Divisions*, 105.

Ste. Cécile :—Petition praying that the village of Ste. Cécile or Valleyfield, be incorporated under the name of the town of Salaberry, (1873-74) 19. Report of notice, 65. Bill presented, 66. Referred, 73. 60th Rule suspended, 86. Reported with amendments, 115. Considered, reported and passed, 137. By Council with amendments, 191. Agreed to, 192. R. A., 204. (31 Vic., c. 48.) Vide *Territorial Divisions*, 106.

St. Célestin :—Vide *Territorial Divisions*, 107.

St. Césaire Commercial College :—Vide *Education*, 79, 112.

St. Césaire :

Petition for an Act to incorporate the " Société St. Jean Baptiste de St. Césaire," (1885) 57. Report of notice, 62. Bill presented, 62. Referred, 80. Reported, 95. Considered, reported and passed, 103. By Council, 136. Fee remitted, 197. R. A., 321. (48 Vic., c. 52.)

Vide *Union St. Joseph de St. Césaire.*

St. Charles Borromée, Hospice de la Providence :—Vide *Accounts*, 1577.

St. Charles Borromé de Joliette :—Vide *Religious Denominations*, 47.

St. Charles Branch of the Intercolonial Railway :—Vide *Accounts*, 1457.

St. Charles de Caplan :—Vide *Accounts*, 498.

St. Charles River :—Vide *Bridges*, 102.

St. Christophe d'Arthabaska :—Vide *Accounts*, 1578.

Ste. Claire :—Vide *Roads*, 202.

St. Clément de Beauharnois (Parish) :—**Hôpital de Saint-Joseph de** :—Petition that its grant be increased, (1883) 32.

St. Clément :—Vide *Accounts*, 1579. *Roads*, 203.

St. Côme de Kennébec :—Vide *Roads*, 204.

Ste. Cunégonde, (Village) :

1. Petition for an Act to incorporate the said village, (1876) 58. Report of notice, 81. Bill presented, 99. Referred, 111. Reported with amendments, 134. Considered, 153. Reported and passed, 160. By Council, 183. R. A., 204. (40 Vic., c. 42.)

2. Petition for amendments to the Act 38 Vic., c. 73, (1882) 82.

3. Petition for an Act to incorporate the town of Ste. Cunégonde, (1884) 77. Report of notice, 93. Bill presented, 94. Referred, 109. Reported, 165. Committed, considered, reported and passed, 176. By Council with amendments; agreed to, 228. R. A., 381. (47 Vic., c. 90.) Petition adverse to this Bill, 132.

4. Petition for an Act to amend the Act 47 Vict., chap. 90, respecting the town of Ste. Cunégonde and to grant it more ample powers, (1886) 46. Report of notice, 98. Bill presented, 99. Referred, 111. Reported, 202. Considered and reported, 222. Passed, 234. By Council, 348. R. A., 430. (49-50 Vic., c. 51.)

St. Cyrille :—Vide *Roads*, 205.

St. Cyr, Mr. :—Vide *Accounts*, 1580.

St. Damase :—Vide *Territorial Divisions*, 108, 109.

St Damien (Parish) :—Vide *Roads*, 206, 207.

St. Denis, Boys Model School :—Vide *Accounts*, 140.

St. Denis, Hospital of the Parish of : – Petition for aid, (1877-8) 32.

St. Denis, Hospice St. Louis :—Vide *Accounts*, 1581.

St. Didace (Parish) :—Vide *Roads*, 208.

St. Didace and St. Gabriel :—Vide *Roads*, 209.

St. Edmond de Stoneham :—Vide *Territorial Divisions*, 110.

St. Edouard de Frampton (Parish) :—Vide *Roads*, 210.

Ste. Elizabeth (Parish) :—Petitions for aid to the asylum for old and infirm women under the care of the Sisters of Providence in that parish, (1869-70) 53. (1870) 16. (1872) 38. (1873-74) 46. (1875) 106. (1876) 23. (1877-78) 32. (1881) 27. (1882) 16. Vide *Accounts*, 1582. *Joliette*, 10. *Territorial Divisions*, 111.

St. Elphège :—Vide *St. Benoit.*

St. Elzéar (Parish) :—Vide *Territorial Divisions*, 112.

Ste. Emmelie de l'Energie :—Vide *Roads*, 211. *Territorial Divisions*, 113.

St. Enfant Jésus, Providence of the Parish of :—Petition for aid, (1877-8) 27.

St. Ephrem de Tring (Parish) :—Vide *Roads*, 212.

St. Etienne and St. Lambert (Parishes) :—Vide *Roads*, 214.

St. Etienne de Lauzon and St. Nicholas (Parishes) :—Vide *Roads*, 213.

St. Eugène de Grantham :—Vide *Accounts*, 1583.

St. Eugène (Parish) :—Vide *Territorial Divisions*, 114.

Ste. Eulalie (Parish) :—Vide *Roads*, 215.

Ste. Eulalie :—Aid to drain a swamp, (1882) 29.

St. Eustache Branch Railway :—Vide *Accounts*, 1310, 1448.

St. Fabien (Parish) :—Vide *Roads*, 216.

St. Faustin and St. Jovite :—Vide *Committees*, 553. *Territorial Divisions*, 115.

Ste. Félicité (Parish) Vide *Roads*, 217.

St. Félix de Valois :—Vide *Territorial Divisions*, 116.

St. Félix du Cap Rouge :—Vide *Territorial Divisions*, 117.

St. Ferdinand d'Halifax :

1. **Asile des Aliénés** :—Vide *Accounts*, 1584.

2. Dispensary:—Petition for aid to establish a dispensary, (1872) 68.

3. Hospice St. Julien:—Petitions for a continuance of their annual grant, (1874-5) 27. (1876) 98. (1881) 27. (1882) 29. (1883) 38.—Increased aid, (1877-8) 79. Vide *Accounts*, 1585.

4. Sœurs de la Charité:—Petition for aid, (1872) 38.

St. Férréol (Parish):—Vide *Territorial Divisions*, 118-120.

St. Fidèles:—Vide *Roads*, 218.

St. Flavien (Parish):—Vide *Roads*, 219.

Ste. Flore:—Vide *Roads*, 220.

St. Francis Bridge Company:—Vide *Bridges*, 107, 108.

St. Francis College:—Vide *Education*, 113.

St. Francis Commercial Academy:—Vide *Education*, 114.

St. Francis, District:—Vide *Accounts*, 161.

St. Francis and Megantic International Railway Company:—Vide *Railways*, 266, 267.

St. Francis and Yamaska Rivers Improvement Company:—Vide *Navigation Companies*, 7, 8.

St. Francis Mining and Smelting Company:—Vide *Mining Companies*, 13.

St. Francis River:

1. Petition for an Act to regulate the floating of cord-wood and the trade in cord-wood on the River St. Francis, (1869) 58.

2. Petition for an Act to regulate the floating of cord-wood on the River St. Francis and its tributaries, (1875) 99. Referred to a Select Committee, 116. First report, 137. Second report. (App. No. 3.) 186. Petition and report to be printed, 188. Vide *Committees*, 554.

3. Petition for an Act to regulate the floating of cord-wood on that River, (1876) 28. Referred to a Select Committee, 48. First report; Quorum reduced, 64. Member added, 67. Second and final Report with the draft of a Bill, 98. Concurred in 109. Bill presented, 109. Committed, 147. Considered, amended reported and passed, 151. By Council with an amendment, 197. Agreed to 198. R. A., 205. (40 Vic., c. 67.) Vide *Committees*, 555.

Vide *Committees*, 554, 555. *Bridges*, 103, 106.

St. Francis Valley Railway Company:—Vide *Railways*, 268.

St. François de la Petite Rivière (Parish):—Vide *Roads*, 221.

St. François du Lac, Hopital de:—Petition for aid, (1876) 26. (1877-78) 32. (1880) 20. (1881) 17. Vide *Accounts*, 1586.

St. **François du Lac, Sisters of Charity of** :—Petition for aid, (1879) 17, (1882) 16. (1883) 21.

St. **François-Xavier de Viger (Parish)** :—Vide *Roads*, 222.

St. **Gabriel de Brandon** :—Vide *Lands*, 18. *Railways*, 353. *Territorial Divisions*, 120½, 121.

St. **Gabriel de Stratford (Parish)** :—Vide *Religious Denominations*, 60. *Roads*, 223.

St. **Gabriel West (Parish)** :—Vide *Roads*, 224.

St. **Gabriel (village)** :—Petition for amendments to the Act 38 Vict., ch. 73 (1882) 82.

St. **Gabriel (village)** :—Vide *Territorial Divisions*, 122.

Ste. **Geneviève de Berthier** :—Vide *Territorial Divisions*, 123.

Ste. **Geneviève, Commissioner's Court** :—Vide *Accounts*, 1587.

St. **Georges de Henriville** :—Petition for an Act to order the re-opening of a by-road in the parish of St. Georges de Henriville in the county of Iberville, (1881) 35. Report of notice, 41. Bill presented, 73. Referred, 85. Reported, 194. Fee remitted, 202. Considered, amended, reported and passed, 205. By Counseil, 246. R. A. 308. (44-45 Vic.. c., 85.) Petition against this Bill, 65.

St. **Georges, Jersey, Linière and Shenley** :—Vide *Roads*, 225.

St. **Germain de Grantham** :—Vide *Accounts*, 1588.

St. **Germain de Grantham and West Wickham (Townships)** :—Vide *Roads*, 226.

St. **Germain de Rimouski** :—Vide *Religious Denominations*, 61. *Rimouski*.

St. **Germain du Lac Etchemin, (Parish)** :—Vide *Parishes, Erection of*, 2. *Roads*, 227.

Ste. **Gertrude** :—Vide *Roads*, 228.

1. St. **Gervais (Parish)** :—Petition praying the Government to cause to be copied at its own expense, the Registers of the parish of St. Gervais, (1872) 145.

2. Petition praying the Government to cause the Registers of that parish to be copied, (1873-74) 74.

3. Petition for aid to cause to be copied registers of Baptisms, &c., of the parish of St. Gervais, (1875) 15.

St. **Giles (Parish)** Vide *Roads*, 229.

St. **Giles de Beaurivage** :—Vide *Accounts*, 1668.

St. **Grégoire de Nazianze** :—Vide *Parishes, erection of*, 13.

St. **Guillaume and St. Bonaventure** :—Vide *Territorial Divisions*, 124.

St. Henri, (Town)

1. Bill to give immediate effect to the Proclamation establishing the town of St. Henri; presented, (1874-75) 80. Committed, 93. Order for House in Committee discharged; Bill referred to a Select Committee, 99. Reported with amendments, 103. Order for House in Committee discharged; Bill referred back to the Select Committee, 114. Reported with amendments, 121. Question for House in Committee; objection taken that the Bill is a Private one, and that the notices, have not been given; Debate adjourned at 6 o'clock, 153. Debate resumed; Objection withdrawn; Bill considered in Committee; reported; passed, 155. By Council, 175. R. A., 314. (38 Vic., c. 72.) Vide *Committees*, 556. Petition in favor, 107. Petition that the village Delisle do not form a part of the town of St. Henri, 88. Petition against, 131.

2. Petition for an Act of incorporation, (1875) 18. Report of notice, 104. Bill presented, 51st Rule suspended, 105. Referred, 151. 60th Rule suspended, 184. Fee refunded, 185.

3. Petition for amendments to their Act of incorporation, (1876) 58. Report of notice, 81. Bill presented, 99. Referred, 114. Reported with amendments, 159. Report recommending the remission of the Fee of $100, 175. Considered, reported and passed, 180. By Council, 201. R. A., 203. (40 Vic., c. 49.)

4. Petition for amendments to the Act of incorporation, of the town of St. Henri (1879-42. Report of notice, 81. Bill presented, 88. Referred, 98. Reported, 210. Considered in Committee; reported; passed, 215. By Council with amendments, 290. Agreed to 291. R. A., 361. (42-43 Vic., c.58.)

5. Petition for an Act to ratify by-law, No. 25, of the town of St. Henri, granting aid to the Merchants' Manufacturing Company, (1881) 78, 79. Report of notice, 92. Bill presented, 93. Referred, 115. Reported, 207. Motion to refer back the Bill to the Private Bills Committee, Mr. Speaker ruled that it is not in order, 222. Considered in Committee, no Report. 223. Replaced on the Orders of the Day, 295. Further considered and reported, 299. Petitions in favor of the Bill, 111.—Against the Bill, 146.

6. Petition for an Act to allow the town of St. Henri, the municipalities of the villages of St. Gabriel, Ste. Cunégonde, St. Jean Baptiste and Côte St. Louis, to use the sewers of the city of Montreal, (1882) 77. Report of notice, 88. Bill presented, 89. Referred, 96. Reported, 116. Considered in Committee and reported, 128. Again referred, 135. Reported, 153. Fee remitted, 219. Petition adverse to the Bill, 137.

7. Petition for an Act amending the Act of incorporation of the town of St. Henri, 42-43 Vic., Cap. 58, (1886) 16. Report of notice, 39. Bill presented, 70. Referred, 76. Reported, 142. Motion to refer back the Bill to the Private Bills Committee with instructions to re-consider the decision. An objection taken thereto, which was overruled by Mr. Speaker, [illegible] referred back, 145. Reported, 183. Considered reported and passed, 189. By Council, 364. R. A., [illegible]. (49-50 Vic., c. 50.

8. Model School :—Vide *Education*, 80.

9. School Commissioners :—Vide *Education*, 80, 81.

10. Union St. Henri :—Vide *Accounts*, 1590.

11. Providence, Asile de la :—Vide *Accounts*, 1589.

St. Henri des Tanneries :

1. Petition for an Act to amend the Act 27 Vict., chap. 10 Sec. 7, so as to allow the delay for the payment of the assessments to be imposed upon the parish of St. Henri des Tanneries in relation to the construction of a church &c., to be enlarged, (1880) 81. Report of notice, 89. Bill presented, 91. Referred, 155. Reported, 220. Considered in Committee : reported ; passed, 240. By Council, 296. R. A., 308, (43-44 Vic., c. 37.)

2. Report of the Private Bills Committee respecting, (1881) 194.

Vide *Accounts*, 1735.

St. Hippolyte (Parish) :—Vide *Roads*, 230, 231. *Territorial Divisions*, 125-129.

St. Honoré (Parish) :—Vide *Roads*, 232, 233, 234.

St. Agnès :—Vide *Territorial Divisions*, 130.

St. Hyacinthe (City) :

1. Petition of the Mayor and Corporation of St. Hyacinthe, for amendments to their Act of incorporation, (1870) 22. Report of notice, 26. Bill presented, 78. Reported amended, 128. Committed, 136. Considered and amended ; reported ; passed, 139. By Council, 219. R. A., 220. (34 Vic., c. 39.)

2. Petition for amendments to the Act of incorporation of the city of St. Hyacinthe, (1876) 58. Recommend suspension of 51st Rule, 64. 51st Rule suspended and Bill presented, 66. Referred, 75. Reported with amendments, 134. Considered and amended, 153. Re-committed, amended, reported and passed, 180. By Council, 200. R. A., 204. (40 Vic., c. 50.)

3. Gas Company, St. Hyacinthe :—Vide *Gas Companies*.

4. General Hospital, St. Hyacinthe :—Vide *Accounts*, 1591.

5. Hopital St. Louis de St. Denis :—Petition for aid, (1879) 36.

6. Hôtel-Dieu :—Petition for aid, (1867-68) 16. (1869) 13. (1871) 18. (1872) 97. (1873-74) 30. (1874-5) 45.—Increased aid, (1870)49. Vide *Accounts*, 1592.

7. Aid to build an Hospital, (1869) 13. (1869-70) 14. (1872) 22.

8. New Passenger's Bridge Company, St. Hyacinthe :—Vide *Bridges*, 56, 109, 110.

Orphelinat St. Hyacinthe :

9. Petition for an Act of incorporation, (1873-74) 29. Report of notice, 34. Bill presented, 35. Referred, 49. Reported with an amendment, 65. Considered in Committee. reported and passed, 73. By Council, 135. R. A., 202. (37 Vic., c. 37.)

10. Petition for aid, (1873-74) 30. (1875) 18. (1876) 81.

Orphelinat St. Hyacinthe :—*continued.*

11. Petition praying that the amounts granted in favor of said Asylum for 1874-75 be given to them, (1877-78) 26.

12. Ouvroir Ste Geneviève, St. Hyacinthe :—Petitions for aid, (1870) 85. (1871) 18. (1872) 22. (1873-74) 30. (1874-75) 45. Vide *Accounts*, 1593.

13. Roman Catholic Cemetery, St. Hyacinthe :—Vide *Cemeteries*, 7.

14. Seigniory of St. Hyacinthe :—Vide *Accounts*, 115.

15. Sisters of St. Joseph :—Petition for an Act of incorporation, (1881) 17. Report of notice, 61. Bill, intituled, an Act to incorporate the Sisters of St. Joseph of St. Hyacinth (From Legislative Council), 122. Read twice and referred, 123. Reported, with amendments, 165. Considered, reported and passed, 174. Fee remitted, 188. Amendments agreed to by Council, 195. R. A., 307. (44-45 Vic.. c. 53.)

16. Société de Passage du Pont Neuf, St. Hyacinthe :—Vide *Bridges*, 109, 110.

17. Sœurs de Charité de St. Hyacinthe :—Petition for a continuance of their annual grant, (1874-75) 45.

Vide *Accounts*, 1591-1594. *Religious Denominations*, 62, 63.

St. Hyacinthe (County) :—Vide *Elections*, 105.

St. Hyacinthe Election :—Vide *Accounts*, 1594.

St. Hyacinthe le Confesseur :—Vide *Religions Denomination*, 64.

St. Hyacinthe Macademizing Company :—Vide *Roads*, 235.

St. Hyacinthe and Bagot :—Vide *Parliamentary Representation*, 1.

St. Hyacinthe and Chambly :—Vide *Committees*, 155.

St. Ignace du Côteau du Lac, Asylum of :—Petition for aid, (1879) 21. (1881) 31.

St. Irénée :—Vide *Roads*, 236.

St. Isidore (Parish) :—Vide *Roads*, 237.

St. Jacques Building Society :—(1880) Vide *Montreal*, 281.

St. Jacques de l'Archigan Railway Company :—Vide *Railways*, 269.

St. Janvier de Weedon :—Vide *Territorial Divisions*, 131, 132.

St. Jean :

1. Hospital :—Vide *Accounts*, 1598.

2. Salle d'Asile :—Vide *Accounts*, 1599.

St. Jean and Iberville Hydraulic and Manufacturing Company :—Vide *Manufacturing Companies*, 11.

St. Jean Baptiste (Town) :—Petition for an Act to incorporate the town of St. Jean Baptiste, (1884) 40. Report of notice, 63. Bill presented, 63. Referred, 72. Reported, 128. Considered, reported and passed, 133. By Council with amendments, 181. Agreed to, 182. R. A., 380. (47 Vic., c. 89.)

St. Jean Baptiste de Québec :—Vide *Parishes, erection of*, 12.

St. Jean Baptiste de Nicolet :—Vide *Religious Denominations*, 52.

St. Jean Baptiste de Montréal :—Vide *Religious Denominations*, 48, 49.

St. Jean Chrysostôme (Parish) :—Vide *Territorial Divisions*, 133, 134.

St. Jean Chrysostôme River :—Vide *Navigations*, 12, 13.

St. Jean de Dieu Asylum :—Vide *Accounts*, 82.

St. Jean Deschaillons, Commissioners' Court :—Vide *Accounts*, 1595.

St. Jean d'Iberville :

1. **Hospital** :—Vide *Accounts*, 1597.

2. **Salle d'Asile** :—Vide *Accounts*, 1596.

St. Jean d'Iberville :—Vide *Accounts*, 1596, 1597.

St. Jean Dorchester :—Vide *Accounts*, 1598, 1599.

St. Jean de Matha (Parish) :—Vide Roads, 238.

St. Jean, Island of Orleans :—Vide *Accounts*, 420.

St. Jean, Sisters of Charity :—Aid for their hospital, (1882) 16. Aid for their asylum, 16.

St. Jérôme, College :—Vide *Education*, 116.

St. Jérôme, Commercial Academy :—Vide *Education*, 115.

St. Jérôme (Parish) :—Vide *Roads*, 239. *Territorial Divisions*, 135, 136.

St. Jérôme Branch Railway :—Vide *Accounts*, 256, 1407.

St. Joachim de Shefford :—Vide *Parishes, erection of*, 10, 11.

St. Johns (Town) :

1. Petition of the town council of the town of St. John's for amendments to their Act of incorporation, (1867-68) 71. Report of notice, 75. Bill presented; 49th Rule suspended, 75. Reported amended, 79. Committed, 84. Reported, 87. Passed, 90. By Council, 132. R. A., 155. (31 Vic., c. 49.)

2. Petition for amendments to the Act incorporating, (1873-74) 37. Report of notice, 52. Bill presented; read twice and referred, 53. Reported with amendments, 69. Considered, reported and passed, 76. By Council with amendments; considered, 135. Agreed to, 144. R. A., 203. (37 Vic., c. 45.)

St. Johns (Town) :—*continued.*

3. Petition for an Act to amend the Act of incorporation of that town, 22 Vict. chap. 106. (1875) 40. Report of notice, 44. Bill presented, 44. Referred, 70. Reported with amendments, 136. Considered, amended, reported and passed, 145. By Council with amendments, 189. Agreed to, 192. R. A., 195. (39 Vic., c. 48.) Petitions against; referred to Committee on Miscellaneous Private Bills 115.

4. Petitions for amendments to the Act of incorporation of the town of St. John's, (1880) 81, 160. Report of notice, 93. Bill presented, 93. Referred, 155. Reported, 220. Considered in Committee; reported; passed, 240. By Council with amendments, 287. Read 1st time, 287. Agreed to, 288. R. A., 307. (43-44 Vic., c. 62.)

5. Petition for an Act to amend the Act of incorporation of the town of St. John's (43-44 Vict., chap. 62. (1881) 59. Report of notice, 80. Bill presented, 81. Referred, 96. Reported, 187. Considered and progress reported, 196, 215. To be re-printed, 196. Further considered, amended, reported and passed, 231. By Council with amendments, 289. Agreed to, 290. R. A., 308. (44-45 Vic., c. 74.)

6. Academy of:—Petition for aid, (1869) 14.

7. Asylum :—Petition for a continuance of their annual grant, (1874-75) 36. (1875) 27. (1876) 23. (1877-78) 27. (1883) 32. Vide *Accounts*, 1596.

8. Church St. John's :—Vide *Religious Denominations*, 10-12.

9. Hopital of :—Petitions for aid, (1867-68) 38. (1869) 13. (1869-70) 18. (1870) 21. (1871) 44. (1872) 38. (1873-74) 30. (1874-75) 36. (1875) 27. (1876) 23. (1877-78) 26. (1879) 43. (1880) 92. (1881) 36. (1883) 32. Vide *Accounts*, 1598.

10. Lunatic Asylum :—Vide *Accounts*, 1600.

11. Salle d'Asile :—Petitions for aid, (1870) 21. (1871) 44. (1872) 38. (1873-74) 30. (1879) 43. (1880) 92. (1881) 36. Vide *Accounts*, 1599.

12. St. Jean Baptiste Society :—Petition of C. Langelier, for an Act of incorporation under the name of " St. Jean Baptiste Society of the town of St. Johns, (1867-68" 49. Report of notice, 52. Bill presented, 52. Reported, with amendments, 54. Committed, 58. Considered, and reported with an amendment, 62. Passed, 70. By Council, 107. R. A., 155. (31 Vic., c. 50.)

13. Union St. Joseph :—Petition for amendments to their Act of incorporation, (1867-68) 43. Report of notice, 46. Bill presented, 50. Reported, 54, Committed. 58. Considered, amended, and reported, 62. Passed, 70, By Council, 107. R. A., 155. (31 Vic., c. 51.)

14. Water Works :—Petition for an Act respecting the, (1876) 29. Report of notice, 37. Bill presented, 38. Referred, 49. Reported with amendments, 86. Considered and reported; To be re-printed 101. passed, 119. By Council, 176. R. A., 203. (40 Vic., c. 68.) Petition for certain changes in the foregoing Bill, 58.

Saint Johns and Sorel Railway Company :—Vide *Railways*, 270-274.

St. John's Cove :—Vide *Harbors and Wharves*, 7.

St. John's Napierville and Huntingdon Railway Company :—Vide *Railways*, 275, 276.

St. Johns Street Railway :—Vide *Railways*, 277, 278.

St. John River :—Vide *Bridges*, 111.

St. John the Evangelist :—Vide *Religious Denominations*, 10-12.

St. Joseph de la Délivrance :—Vide *Lévis*, 9, 10.

St. Joseph de Lanoraie, Sisters of Providence of :—Petition that their annual grant be continued, (1883) 38.

St. Joseph de Lévis :—Vide *Roads*, 241.

St. Joseph de la Beauce (Parish) :—Vide *Roads*, 240.

St. Joseph, Ecclesiastical Society of :—Vide *Religious Denominations*, 58.

St. Jude :—Bill from the Legislative Council, intituled: "An Act to correct certain errors in the cadastre of the Parishes of Saint Jude and of L'Immaculée Conception de Saint Ours," (1886) 348. Objection taken that this Bill is a Private Bill.—Mr. Speaker defers giving his decision until a later date, 348.—Mr. Speaker ruled that it is a hybrid Bill, 359. Order for 2nd reading discharged and Bill referred, 363.

Vide *Religious Denominations*, 13, 14.

St. Jude, Commissioners Court : —Vide *Accounts*, 1601.

Ste. Julie :—Vide *Territorial Divisions*, 137, 138.

St. Julien de Wolfeston :—Vide Roads, 242.

Ste. Julienne, parish of :—Petition of the Rev. J. E. Dupras, for aid to re-buid a saw mill, (1869) 70.

Stee. Justine de Langevin, (Parish) :—Vide *Roads*, 243.

Ste. Justine de la Trappe :—Vide *Roads*, 244.

St. Lambert :—Vide *Territorial Divisions*, 139, 141.

St. Laurent :

1. **Les Sœurs Marianites de Ste. Croix** :—Petition for aid, (1869) 43. (1869-70) 101.

2. **College** :—Vide *Education*, 117.

3. Petition for amendments to their Act of incorporation, (1877-8) 51. Report of notice, 53. Bill presented, 60. Referred, 80. Reported, 128. Considered, reported and passed, 132. By Council, 195. R. A., 230. (41 Vic., c. 32) Petition for aid, 183.

St. Lawrence and Eastern Township Railway Company :—Vide *Railways*. 279.

St. Lawrence and Lower Laurentian Railway Company :—Vide *Railways*, 281.

St. Lawrence and Témiscouata Railway Company :—Vide *Railways*, 282, 348.

St. Lawrence and Village of Industry Railway Company :—Vide *Railways*, 280.

St. Lawrence Bridge Company :—Vide *Bridges*, 112.

St. Lawrence Fire Insurance Co :—Vide *Equitable Fire Insurance Company*.

St. Lawrence Hall :—Petition of F. Penn for an Act to authorize him to sell the St. Lawrence Hall, (1869) 51. Report of notice, 71.

St. Lawrence Lower Laurentian and Saguenay Railway Company :—Vide *Accounts*, 577 *Railways*, 283, 284.

St. Lawrence River Tunnel Company.—Petition for an Act of incorporation, (1880) 29. Report of notice, 44. Bill presented, 46. Referred, 59. reported, 215. Considered in Committee; amended; reported; passed, 225. By Council, 273. R. A., 306. (43-44 Vic., c. 48)

St. Lawrence Ward, Official Plan and Book of Reference of :—Vide *Montreal*, 199.

St. Lawrence Warehouse, Dock and Wharfage Company :—Vide *Harbors and Wharves*, 8.

St. Lazare :—Vide *Roads*, 245.

St. Léonard :—Vide *Territorial Divisions*, 142.

St.Léonard Bridge Company :—Vide *Bridges*, 76.

St. Léon de Standon :—Vide *Bridges*, 113. *Roads*, 246, 247. *Territorial Divisions*, 1143.

St. Lin Branch of Railway :—Vide *Accounts*, 1318-1320, 1448.

St. Lin :—Vide *Bridges*, 114. *Education*, 82. *Railways*, 89-92.

St. Louis and Beemer :—Vide *Accounts*, 1446.

St. Louis (Parish) :—Bill to legalize the deposit of the plan and book of reference of the parish of St. Louis, in the county of Richelieu, (1883) 47. Order for second reading discharged; Bill withdrawn, 194. Vide *Territorial Divisions*, 144, 145.

St. Louis, Henry :—Vide *Accounts*, 1623.

at. Louis Hydraulic Company :—Vide *Accounts* 1602. *Manufacturing Companies*, 12, 13.

St. Louis de Stratford :—Vide *Roads*, 248.

Ste. Magdeline :—Vide *Territorial Divisions*, 146, 147.

St. Magloire (Parish) :—Vide *Roads*, 249.

St. Malachie (County of Ottawa) :—Vide *Roads*, 250.

St. Malachie (Parish) :—Vide *Roads*, 250-253.

Ste. **Marguerite** :—Bill to explain chap. 54 of 27-28 Vict., as far as relates to the parish of; presented, (1880) 133. Considered in Committee; reported, passed, 179. By Council, 253. R. A., 308. (43-44 Vic., c. 33.

Ste. **Marguerite Salmon Club** :—Petition for an Act incorporating "The Ste. Marguerite Salmon Club, (1886) 46. Report of notice, 54. Bill presented, 54. Referred, 54. Reported, 73. Considered, amended, and reported, 83. Passed, 131. By Council amended, 227. Amendments referred to Private Bills Committee, 227. Reported, 248. Day appointed for 2nd reading, 250. Agreed to, 266. R. A., 431. (49-50 Vic., c. 70.)

Ste. **Marie, Adolphe** :—Vide *Accounts*, 1603.

Ste. **Marie, (Beauce)** :—Vide Deaf and Dumb Schools.

Ste. **Marie, (Parish)** :—Vide *Roads*, 254.

Ste. **Marie de Blanfold (Parish)** :—Vide *Roads*, 255, 256, 257. *Territorial Divisions*, 148.

1. **Ste. Marie de Mannoir, Couvent of** :—Petition for aid, (1871) 74. (1872) 25.

2. **Ste. Marie de Mannoir Hospice Ste. Croix** :—Petitions for aid, (1867-68) 25. (1871) 50. (1872) 25. (1875) 21.—Increased aid, (1873-74) 30. (1874-75) 23. (1875) 24. Vide *Accounts*, 1604.

Ste. **Marie Magdeleine (Parish)** :—Vide *Territorial Divisions*, 149.

Ste. **Martine, Clerk of the Court at** :—Vide *Accounts*, 760.

Ste. **Marthe and Ste. Justine de Newton** :—Vide *Accounts*, 1605.

St. **Mary's College** :—Vide *Education*, 83. 118.

St. **Maurice and Lake St. John Railway** :—Vide *Railways*, 285.

St. **Maurice** :—Vide *Elections*, 106.

St. **Maurice Driving and Rafting Company** :—Petition for an Act to incorporate the, (1882) 16. Report of notice, 55. Bill presented, 55. Referred, 76. Reported, 173. To be reprinted, 174. Considered in Committee, amended, reported and passed, 196. By Council, 225. R. A., 362. (45 Vic., c. 83.)

St. **Maurice Lumber and Land Company** :—Bill to incorporate the; presented, (1869) 28. Reported with amendments, 86. Committed, 91. Report progress, 94. Reported amended, 99. Agreed to, 99. Passed, 105. By Council with amendments, 175. Considered, 176. Agreed to, 177. R. A., 220. (32 Vic., c. 65.)

St. **Maurice Railway and Navigation Company** :—Vide *Railways*, 286, 287.

St. **Maurice River** :—Vide *Bridges*, 115-117.

St. **Maurice Territory** :—Vide *Lands*, 13. *Roads*, 258. *Territorial Divisions*, 150-152.

St. **Maxime du Mont Louis** :—Vide *Roads*, 259. *Territorial Divisions*, 153.

St. Michel :—Vide *Education*, 44. *Territorial Divisions*, 154.

St. Michel Archange, Election of Municipal Concillors :—Vide *Accounts*, 1606.

St. Michel de Bellechasse :—Vide *Accounts*, 1607. 1608. *Territorial Divisions*, 155.

St. Michel, Ecclesiastical Society of :—Vide *Religious Denominations*, 65.

St. Michel, Industrial Commercial College :—Vide *Education*, 119.

St. Modeste :—Vide *Roads*, 260.

St. Moïse :—Vide *Rimouski* (*County*)

Ste. Monique :—Vide *Territorial Divisions*, 156.

Ste. Monique (Parish) :—Vide *Roads*, 261.

St. Narcisse de Beaurivage :—Vide *Territorial Divisions*, 157.

St. Néré and St. Lazare :—Vide *Roads*, 262.

St. Nicolas (Parish) Sœurs de la Charité :—Aid for their convent, (1875) 32.

St. Norbert :—Vide *Roads*, 263.

St. Norbert du Cap Chat :—Vide *Bridges*, 118.

St. Octave de Métis and St. Angèle de Mérici (Parishes) :—Vide *Roads*, 264.

St. Onésime d'Ixworth :—Vide *Roads*, 265.

St. Ours :—Vide *Education*, 120.

St. Paschal, Commissionner's Court :—Vide *Accounts*, 1609. 1670.

St. Patrick's Benevolent Society :—Vide *Montreal*, 262.

St. Patrick's Hospital :—Vide *Accounts*, 948. *Montreal*, 265.

St. Patrick's Literary Institute :—Vide *Quebec*, 108-110.

St. **Paulin** :

1. **Sisters of Charity** :—Petition for aid, (1873-74) 75. (1874-5) 89. (1875) 24. Vide *Accounts*, 1610. Vide *Accounts*, 1610.

2. **Sœurs de l'Assomption de la Vierge** :—Petition for a continuance of their annual grant, (1876) 52. (1877-8) 52. (1879) 17. (1880) 35. (1881) 17. (1882) 16. (1883) 38.

St. Paul l'Ermite :—Vide *Territorial Divisions*. 158.

Ste. Perpetue (Parish) :—Vide *Territorial Divisions*, 159-161.

St. Pie :—Vide *Territorial Divisions*, 162.

St. Pie de Deguise :—Vide *Territorial Divisions*, 163.

St. Pierre de Durham :—Vide *Accounts*, 1669.

St. Pierre de la Pointe-aux-Esquimaux and St. Ubalde :—Vide *Parishes, Erection of*, 3.

St. Pierre Land and Manufacturing Company :—Vide *Manufacturing Companies*, 14.

St. Polycarpe :

1. Petition for an Act to confirm the ownership and authorize the sale of certain lands belonging to the *fabrique* of the parish of St. Polycarpe, (1883) 99. Report of notice, 107. Bill presented, 147. Referred, 161. Reported, 179. Fee remitted, 196. Considered, reported and passed, 199. By Council with amendments, 245. Agreed to, 247. R. A., 362. (46 Vic., c. 48.)

2. Petition of the Rev. F. Cholet, for aid to build a convent, (1877-68) 30.

Ste. Pudentienne :—Petition for an Act of incorporation, (1873-74) 74. Report of notice, 84. Petition against, 94.

Vide *Territorial Divisions*, 164, 165.

St. Raphael :—Vide *Roads*, 266.

St. Roch and St. Sauveur :—Petition of J, B. Hamel, N. P., for the loan of the sum of $400,000, to rebuild their houses, destroyed by the great conflagration of 1866, (1867-68) 57.

St. Roch of Quebec, Caisse d'Economie de :—Vide *Justice, Administration of*, 89.

St. Roch of Quebec South :

1. Petition of the municipality of the parish of St. Roch of Quebec South, for amendments to the Act 23 Vic., Cap. 47, intituled : " An Act to erect the parish of St. Roch of Quebec situate and being on the north side of the River St. Charles, into a separate Municipality, (1867-68) 54. Report recommending the suspension of the 51st Rule, 88.

2. Bill to amend the Act passed in the 28th year of Her Majesty's Reign, Cap. 28, intituled : " An Act to extend the powers of the municipality of the parish of St. Roch de Quebec, South, " and to change the corporate name of the said municipality into that of "The corporation of the Parish of St. Sauveur," and for other purposes therein set forth ; presented, (1867-68) 89. Order for second reading discharged ; referred to Private Bills Committee, 135.

3. Petition praying that if debentures are granted to the sufferers by fire in the parish of St. Roch of Quebec South, the money be not advanced to the municipality, (1877-68) 98.

4. Petition of the municipality, of the parish of St. Roch of Quebec South, for amendments to the Act respecting the powers of the said municipality, (1869) 59. Recommend suspension of 51st Rule, 78. Bill presented, 87. Preamble not proven, 103. Petition in favor, 96.

5. Bill to amend the Act passed in the 28th year of Her Majesty's Reign, cap. 28, intituled : " An Act to extend the powers of the municipality of the parish of St. Roch of Quebec South," and to change the name of the corporation of the said municipality into that of " The corporation of the parish of St. Sauveur," and for other purposes therein mentioned ; presented, (1869) 62.—Petition against, 103.

St. Roch of Quebec South :—*continued.*

6. Petition praying that the name of that municipality be changed, (1871) 141. Report of notice, 147. Petition referred back to Standing Orders Committee, 148. Report that they cannot recommend the suspension of the 51st Rule, 151.

Vide *Territorial Divisions*, 166, 167.

St. Romuald :—Vide *Territorial Divisions*, 70.

St. Romain de Winslow (Parish) :—Vide *Roads*, 267.

Ste. Rose :—Bill to correct a clerical error in the plan and book of reference of the parish of Ste. Rose ; presented, (1881) 116. Commited, 158. Amended, reported and passed, 167. By Council, 195. R. A., 307. (44-45 Vic., c. 78.)

Vide *Education*, 121. *Territorial Divisions*, 168, 169.

St. Sacrement (Parish) :—Vide *Accounts*, 1611.

St. Samuel and St. Frédéric :—Vide *Territorial Divisions*, 170.

St. Samuel, County of Nicolet :—Vide *Roads*, 268.

St. Samuel (Parish) :—Vide *Territorial Divisions*, 171.

St. Sauveur de Québec :

1. Petition for amendments to their Act of incorporation, (1874-75) 44. Report of notice, 78. Bill presented, 80. Referred, 128. Reported with amendments, 221. Considered in Committee; reported, 241. Passed, 243. Fee refunded, 286. By Council, 292. R. A., 314. (38 Vic., c. 75.) Petition against, 165.

2. Petition for an Act to change the limits of the school municipality of St. Sauveur de Québec, (1876) 48. Report of notice, 81. Bill presented, 82. Referred, 111. Recommend that leave be granted to withdraw the Bill, 135. Fee refunded, 176. Petition against the foregoing, 72.

3. Petition for an Act to incorporate *l'Union St. Joseph de St. Sauveur de Québec*, (1867-68) 36. Report of notice, 38. Bill presented, 55. Reported, with amendments, 99. Committed, 118. Reported, 122. Passed, 130. By Council, 152. R. A., 155. (31 Vic., c. 54.) Vide *Accounts*, 1612.

4. Petition praying that the power they now enjoy under the Municipal Code be better defined and further extended, (1879) 35. Report of notice, 51.

5. Bill to better define and extend the powers concerning the municipality of; presented, (1879) 52. Referred, 80. Reported, 179. Considered in Committee and progress reported, 204. Passed, 214. Fee remitted, 289.

St. Sauveur de Québec :—*continued.*

6. Bill to incorporate the town of St. Sauveur of Quebec, (1883) 108. Referred, 130. Report that the preamble has not been proved, 173. Fee remitted, 214. Petition against the foregoing, 126.

7. Petition of the municipality of St. Sauveur for amendments to their Act of incorporation, (1883) 98. Report of notice, 107.

Vide *Roads*, 269. *St. Roch de Québec, South*, 2, 5.

Ste. Scholastique, Dismissal of Commissioners :—Vide *Accounts*, 1613.

St. Sébastien d'Aylmer (Parish) :—Vide *Roads*, 270.

St. Sévérin :—Vide *Territorial Divisions*, 172, 173.

St. Stanislas de Kotska, Commissioners :—Vide *Accounts*, 296.

St. Stephen's Church :—Vide *Religious Denominations*, 15, 16.

Ste. Thérèse and St. Joseph Branch Railway :—Vide *Accounts*, 1472, 1472*a*.

Ste. Thérèse de Blainville :—Vide *Territorial Divisions*, 174.

Ste. Thérèse :—Vide *Education*, 122.

St. Tite des Caps :—Petition for an Act to amend the Act erecting St. Tite des Caps into a municipality, (1885) 79. Report of notice, 85.

Vide *Parishes, Erection of*, 4.

St. Tite, (Seigniory of Batiscan) :—Vide *Lands*, 26.

St. Ubalde :—Petition for the civil erection of the parish of St. Ubalde in the county of Portneuf, (1869-70) 114.

Ste. Ulalie (Parish) :—Vide *Roads*, 271.

St. Urbain and Kinogami Roads :—Vide *Roads*, 272.

Ste. Ursule :

1. Aid to build a convent in that parish, (1869-70) 114.

2. Providence :—Petitions for aid, (1870) 49. (1879) 110. (1880) 74. Vide *Accounts*, 1614.

3. Sisters of Charity :—Petitions for aid, (1873-74) 75. (1876) 29.

St. Vincent d'Adamsville :—Vide *Accounts*, 1615.

St. Viateur, Frères de :—Petition for amendments to their Act of incorporation, (1876) 23. Report of notice, 37. Bill presented, 48. Referred, 114. Reported, 135. Considered, reported and passed, 155. By Council, 183. R. A., 204, (40 Vic., c., 58.)

St. Viateur, Clercs Paroissiaux ou Catechistes de :—Petition for an Act to authorize them to hypothecate certain property, (1880) 81. Report of notice, 89. Bill presented, 89. Referred, 169. Reported, 206. Considered in Committee ; reported ; passed, 223. Fee remitted, 268. By Council, 273. R. A., 308. (43-44 Vic., c. 76.)

Vide *Clercs de St. Viateur.*

St. Victor de Tring (Parish) :—Vide *Roads*, 273.

St. Vincent de Paul :—Petition for an Act to incorporate the Brothers of Charity of, (1869) 15. Report of notice, 21. Bill presented, 33. Reported with amendments, 55. Committed, 64. Reported, 68. Passed, 75. By Council with amendments, considered, 113. Agreed to, 119. R. A., 220. (32 Vic., c. 77.)

St. Vincent de Paul Convent :—Vide *Accounts*, 1616.

St. Vincent de Paul, Frères de la Charité :—Vide *Accounts*, 1618. *Committees*, 150, 164. *Montreal*, 268, 269.

St. Vincent de Paul, Sœurs de la Providence :—Petition for a continuance of their annual grant, (1880) 54.—Increased aid, (1881) 17. (1882) 16.

St. Vincent de Paul, Providence de :—Vide *Accounts*, 1617.

St. Vincent de Paul, School Commissioners :—Vide *Accounts*, 1619.

St. Vincent de Paul Reformatory :—Vide *Accounts*, 1141, 1143, 1618.

St. Vital de Lambton (Township) :—Vide *Roads*, 274, 275. *Court Houses and Gaols*, 13.

St. Wenceslas ,—Vide *Bridges*, 119.

St. Zéphirin de Courval (Parish) :—Vide *Territorial Divisions*, 175.

Saisie-Arrêt Writs of :—Vide *Civil Code*, 28.

Salaberry de Valleyfield, (Town) :

1. Petition for amendments to their Act of incorporation, (1879) 42. Report of notice, 60. Bill presented, 76. Referred, 134. Reported, 210. Considered in Committe ; amended ; reported ; passed, 215. By Council, 304. R. A., 362. (42-43 Vic., c. 62.)

2. Petition for an Act to amend the Act of incorporation of the town of Salaberry de Valleyfield, (1883) 199. Report of notice, 205. Bill presented and referred, 206. Reported, 253. Considered, reported and passed, 272. By Council, 316. R. A., 362. (46 Vic., c. 83.)

3. Petition for an Act to amend the Act of incorporation of the town of Salaberry de Valleyfield, 37 Victoria, Chapter 48, as amended by the Act 42-43 Victoria, Chapter 62, (1887) 57. Report of notice, 81. Bill presented. 81. Referred, 113. Reported amended, 142. Considered, reported and passed, 149. By Council, 238. R. A , 297. (50 Vic., c. 60.)

Salaberry de Valleyfield :—*continued.*

4. Petition of the Saint Jean Baptiste Association for an Act of incorporation, (1880) 80. Report of notice, 92. Bill presented, 94. Referred, 111. Reported, 161. Considered in Committee; reported; passed, 169. Fee remitted, 268. By Council with amendments, 273. Read 1st time, 274. Agreed to, 282. R. A., 306. (43-44 Vic., c. 71.)

5. Petition for an Act to incorporate L'Union St. Joseph de Salaberry de Valleyfield, (1886) 31. Report of notice, 54. Bill presented, 56. Referred, 56. Reported, 87. Considered, reported and passed, 121, By Council amended, 169. Agreed to, 169. Fee remitted, 216. R. A., 430. (49-50 Vic., c. 63.

Sanitary Association :—Petition for an Act to incorporate the Sanitary Association of the Province of Quebec, (1884) 77. Report of notice, 105. Bill presented, 106. Referred, 126. Reported, 141. Considered and reported, 152. Passed, 155. By Council, 228. Fee remitted, 261. R. A., 382. (47 Vic., c. 56.)

Sault-au-Récollet, La maison St. Joseph du :—Petition for an Act of incorporation, (1869) 21. Report of notice, 27. Bill presented, 29. Reported amended, 53. Fee remitted; committed, 60. Reported, 65. Passed, 68. By Council, 119. R. A., 220. (32 Vic., c. 78.)

Sault-au-Récollet :—Aid for a Home in that parish, (1873-74) 145.

Savage, Hon. Mr. :—Vide *Accounts*, 1620.

Saw-Logs :—Bill to regulate the measurement of saw logs; presented, (1869)67. Order for second reading discharged; Bill withdrawn, 113.

Saw-Mill :—Petition for aid to rebuild a saw-mill, in the parish of Ste-Julienne, (1869) 70.

Scandinavian Church :—Vide *Religious Denominations*, 66.

Scholastic Exposition :—Vide *Accounts*, 1621.

School Commissioners :—Vide *Accounts*, 1622, 1623. *Education*, 82, 132-134, 136, 142.

School Depository :—Vide *Accounts*, 1624.

School of Agriculture :—Vide *Accounts*, 1626.

School of Anatomy :—Bill to provide subjects for Schools of Anatomy, (1882) 84. Referred, 128.

School of Navigation :—Vide *Accounts*, 1627-1629.

Schools, Industrial and Reformatory :—Bill to amend the Act 35 Vic., chap. 13, intituled: "An Act to empower the Managers of Industrial and Reformatory Schools and of Charitable Institutions to apprentice or place out children under their charge; presented, (1872) 160. Passed, 202. R. A., 271. (36 Vic., c. 24.)

Schools :—Vide *Accounts*, 1631. *Education*, 2, 4, 6, 7, 8½, 15, 16, 25, 59, 63-66, 68, 72, 74, 80, 81, 95, 99, 100, 104, 131-135.

School Inspectors :—Vide *Accounts*, 1618, 1619. (1879) 119. (1880) 37, 41.

School Municipalities :—Vide *Accounts*, 1625.

School of Medicine and Surgery :—Vide *Medical Profession*, 19, 20.

School Tax :—Vide *Education*, 80, 129, 131-134.

School Teachers :—Vide *Accounts*, 1630, *Education*, 27.

Scott, Wliam Wallace :—Petition for an Act to authorize the sale of certain property belonging to the estate of the late William Wallace Scott, (1887) 72. Report of notice, 80. Bill presented, 81. Referred, 113. Reported, 136. Considered, reported and passed, 144. By Council, 226. R. A., 297. (50 Vic., c. 76.)

Seals and Inventories :—Bill respecting the notification for and the attendance at the removal of Seals and Inventories, (1877-78) 29. Referred to a Select Committee, 62. Bills referred, 153. Report the Bill respecting the notification for and attendance at the removal of Seals and Inventories and the Bill respecting notice of Sheriff's sales, 178. Report the Bill respecting proof of Heirship &c., 190. Considered reported and passed, 191. By Council, 225. R. A., 228. (41 Vic., c. 11.) Vide *Committees*, 557.

Seat of Government :

1. Motion that it would be in the interest of the Province to transfer the seat of Government to Montreal, &c.; Objection taken that the motion is not in order,—Mr. Speaker decides that the motion is not in order, (1874-75) 245.

2. Motion for the removal of the seat of Government to Three-Rivers; amendment that it is not expedient to change the seat of Government; objection taken that the main motion is not in order,—Mr. Speaker ruled that the motion is not in order, (1877-78) 153.

Secretary and Registrar :—Bill respecting the office of Secretary and Registrar, and for other objects therein mentioned; presented, (1867-68) 40. Committed, 83. Reported, with amendments, 92. Passed, 96. By Council, 152. R. A., 155. (31 Vic., c. 11.)

Seed-Grain :

1. Of Rev. D. Roussel and others, of Mont Louis, county of Gaspé :—praying the Government to furnish them with seed-grain, (1867-68) 63.

2. Petition from the townships of Chertsey for aid towards their spring sowing and for various other objects, (1867-68) 44.

3. Bill to confirm certain loans of money made by the Government for the purchase of seed grain, in Chicoutimi and Charlevoix &c ; presented, (1872) 136. Read a second time, 180. Passed, 182. By Council, 268. R. A., 271. (36 Vic., c. 2.) Vide *Committees*, 155.

4. Petitions from persons in the parishes of Ste. Perpétue, and St. Pamphile, for aid to purchase seed-grain, (1873-74) 75.

Seed-Grain :—*continued.*

5. Petitions for aid to purchase seed-grain, and also praying for free grants of land, &c., (1873-74) 154.

6. Petitions for aid to purchase seed-grain, (1874-75) 278, 295.

7. Petition for aid for certain families in the township of Cranbourne to enable them to purchase seed-grain, their crops having been destroyed by a hail-storm, (1875) 36.

8. Petitions praying delay for the repayment of sums loaned for seed-grain, (1878) 102.

9. Petition from Revd J. F. X. Desaulniers and others, of Pointe du Lac ; praying to be relieved from the remboursment of $400 lent to the said parish for the purchase of seed-grain, (1879) 50.

Vide *Accounts*, 1632-1634. *Committees*, 156.

Seigniorial Dues, abolition of :—Vide *Accounts*, 1635.

Seigniorial Law :—Vide *Committees*, 558.

Seigniories.

I. Bills relative to Seigniories, 1-7.

II. Petitions relative to particular Seigniories, 8, 17.

III. Other Petitions relative to Seigniories, 18, 19.

I. Bills relative to Seigniories :

1. Bill to amend the Consolidated Seigniorial Act ; and to remedy certain errors committed in the drawing up of the cadastres of certain Seigniories and notably in that of the Seigniory of Nicolas Rioux ; presented (1869) 83. Motion for second reading ; objection taken that the Bill is a Private one and ought to have been brought in on a Petition ; Mr. Speaker decides that it is a Private Bill ; Order for second reading discharged ; Bill withdrawn, 147.

2. Respecting re-entry upon abandoned lands in the Seigniories ; presented, (1870) 47. Committed, 65. Considered and amended ; reported, 117. Passed, 121. By Council with amendments, 205. Considered, 207. Agreed to 208. R. A., 221. (34 Vic., c. 7.)

3. Bill to amend chap. 30, of the Act 29th and 30th Vic., intituled : " An Act to explain certain provision of the Seigniorial Law " ; presented, (1870) 109. Referred to a Select Committee, 192. Vide *Committees*, 558.

I. Bills relative to Seigniories :—*continued.*

4. Bill to facilitate the keeping of the accounts of the *cens et rentes*; presented, (1873-74) 158. Read and passed, 190. By Council, 198. R. A., 205. (37 Vic., c. 9.)

5. Bill to compel Seigniorial Proprietors to keep a correct account of the payment of their rents ; presented, (1873-74) 85.

6. Bill respecting voluntary sales, assignments and transfers of constituted rents, representing Seigniorial dues ; presented, (1874-75) 46. Committed; considered in Committee and progress reported, 142. Considered and amended in Committee; reported; passed, 197. By Council with amendments; agreed to, 255. R. A., 312. (38 Vic., c. 26.)

7. Bill to amend the Act 29-30 Vic., cap. 30, respecting the Seigniorial Law; presented (1877-8) 135. Motion for second reading negatived, 204.

II. Petitions relative to particular Seigniories :

8. De Courval :—Petition for an Act to define the division line between the Seigniory of de Courval and the augmentation of Wendover, (1874-5) 77.

9. Lauzon :—Vide *Accounts*, 755.

10. Laval :—Petition for an Act to confirm the rights and titles of Gaspard de Coligny Denys de la Ronde to the Fief and Seigniory of Laval, (1874-75) 266.

11. Mingan :—Vide *Accounts*, 879-884.

12. Nicolas Rioux :—Petition that certain errors made in the *Cadastre* of the Seigniory " Nicolas Rioux " be remedied, (1869-70) 34. Report of notice, 50. Bill to remedy the same; presented, 50. Report that the promoter had withdrawn the Bill, 120. Fee refunded, 122. Petition against, 83.

Rigaud :

13. Petition of J.-B. Eno dit Deschamp *et al.*, praying to be indemnified for sums paid by them as *censitaries* of the Seigniory of Rigaud, (1870) 17. Motion to refer the petition to a Select Committee, negatived, 110.

14. Petition praying to be re-imbursed certain sums paid to the Seigniors of Rigaud, (1873-74) 144.

15. Rivière du Loup and Terrebois :—Petition of Benoit Dechêne *et al.*, praying that they be not compelled to renew their titles as *Censitaires*, (1867-68) 136.

Yamaska :

16. Petition for amendments to the Act to amend the Acts regulating the Common of the Seigniory of Yamaska, and to authorize the partition of the said Common, (1867-68) 127.

17. Petition for an Act to authorize F. R. Vanasse and others to have their rights defined in the Common of the Seigniory of Yamaska, (1869) 30.

III. Other Petitions relative to Seigniories :

18. Petitions praying that every proprietor of a Seigniory be compelled to keep a book in which to enter the payments made for rents, &c., (1872) 36, 38, 59. Bill presented, 140.

19. Petition for the abandonment of arrears of Seigniorial Rents, (1874-5) 107.

Vide *Accounts*, 1636-1640.

Seizure :—Vide *Executions*.

Seminary of Chicoutimi :—Vide *Chicoutimi*.

Sénécal, L. A. :—Vide *Accounts*, 1641. *Members*, 50-52.

Senescoupe River :—Vide *Bridges*, 120.

Sentenne, Mr. :—Vide *Accounts*, 1642.

Septuor Hayden :—Petition for an Act to incorporate the "Septur Haydn of Quebec," (1882) 77. Report of notice, 87. Bill presented, 89. Referred, 96. Reported, 111. Considered in Committee, reported and passed, 125. By Council with amendment, 169. Agreed to, 169. Fee remitted, 237. R. A., 204. (45 Vic., c. 97.) Petition for aid, 77.

Sergeant-at-Arms :—Vide *Legislative Assembly*, 102-112.

Sessional Clerks :—Vide *Accounts*, 772, 1643, 1644. *Legislative Assembly*, 113.

Sessional Employees :—Vide *Accounts*, 1645, 1646.

Sessional Papers :—Vide *Accounts*, 1647.

Settlement of the Country :—Vide *Accounts*, 1648.

Settlers :

1. Petition of Pierre Michaud and others of the town and parish of Lévis, for a free grant of land, and for the passing of a law protecting the homestead of the Settler, (1867-68) 24.

2. Bill for the encouragement of Settlers on Crown Lands ; presented, (1867-68) 96 Committed, 133. Considered and reported with amendments ; read the third time and passed, 135. By Council, 154. R. A., 156. (31 Vic., c. 20.)

3. Bill to amend the Quebec Act 36 Vic., chap, 9, as regards the permission to Settlers to cut timber ; presented, (1874-75) 74. Considered in Committee and progress reported, 259- Again considered in Committe, 282.

4. Bill to amend the Acts relating to Settlers, 31 Vic., ch. 20 and 32 Vic,. ch. 13. (From Legislative Council) Read (1872) 116. Committed, 144. Considered and reported, 156. Passed, 161. R. A., 271. (36 Vic., c. 19.)

5. Bill for the Protection of Settlers, (1882) 84. Motion for second reading; Debate adjourned, 167. Committed, considered and amended, 168. Recommitted, amended and reported, 177. Passed, 179. By Council with an amendment, 213. Agreed to, 214. R. A., 362. (45 Vic., c. 12.)

Settlers—*continued.*

6. Bill for the relief of certain Settlers on Crown Lands, (1885) 242. Committed, 254. Considered, amended, reported and passed, 270. By Council, 300. R. A., 322. (48 Vic., c. 33.) Vide *Committees*, 156.

Vide *Accounts*, 1649-1652. *Interpretation, Act.*

Settlers Metgermette &c. :—Vide *Addresses*, 29.

Settlement of the Province :—Vide *Accounts*, 1648.

Seymour, Silas :—Petition that his answers to the report of Mr. Light be laid before the House, (1874-5) 172.

Shanly, W. :—Vide *Accounts*, 1653.

Shawinigan :—Vide *Territorial Divisions*, 176, 177.

Shefford and Brome Mutuel Fire Insurance Company :—Vide *Insurance Companies*, 40.

Shefford (County) :—Vide *Elections*, 77, 107.

Shefford (Township) :—Vide *Roads*, 276.

Shenley (Township) :—Vide *Roads*, 277. *Territorial Divisions*, 178.

Sheppard, James et al. :—Petition praying to be exempted from paying a portion of the taxes of the town of Sorel, (1882) 58.

Sherbrooke :

1. Petition for an Act to legalize its subscription towards the relief of the sufferers by the Chicago fire, (1871) 44. Recommend suspension of 51st Rule, 54. 51st Rule suspended ; Bill presented, referred, 71. Reported, 117. Committed, considered, reported and passed, 130. By Council, 177. R. A., 228. (35 Vic., c. 40.)

2. Petition for an Act of incorporation, (1875) 14. Report of notice, 24. Bill presented, 26. Referred, 39. Reported amended, 96. Considered reported and passed, 102. By Council with an amendment, 178. Agreed to, 178. R. A., 195. (39 Vic., c. 50.)

3. Petition for amendments to their Act of incorporation, (1879) 17. Report of notice, 43. Bill presented ; read twice and referred, 44. Reported, 95. Passed, 105. By Council, 163. R. A., 361. (42-43 Vic., c. 60.)

4. Petition for an Act to incorporate "*l'Union St. Joseph des Artisans de Sherbrooke*," (1884) 46. Report of notice, 58. Bill presented, 59. Referred, 67. Reported, 78. Considered, reported and passed, 87. By Council, 144. Fee remited, 273. R. A. 381. (47 Vic., c. 59.)

5. Petition for an Act to amend the Act 39 Victoria, cap. 50, incorporating the city of Sherbrooke as heretofore amended by the Act 40 Victoria, cap. 27, and the Act 42-43 Victoria, cap. 60, (1884) 32. Report of notice, 58. Bill presented, 59. Referred, 67. Reported, 153. Considered and reported, 162. Passed, 170. By Council with amendments, 224. Agreed to, 224. R. A., 381. (47 Vic., c. 84.)

Sherbrooke :—*continued.*

6. Petition for an Act to amend the Acts relating to the incorporation of the city of Sherbrooke, (1885) 95. Report of notice, 99. Bill presented, 101. Referred, 105. Reported, 126. Considered, reported and passed, 136. By Council with amendments, 246. Agreed to, 247. R. A., 321. (48 Vic., c. 69.) Vide *Education*, 138.

Sherbrooke, Hospice du Sacré-Cœur :—Vide *Accounts*, 1655.

Sherbrooke, Hospital : Petition for aid, (1874-75) 71. (1875) 14. (1876) 59. Vide *Accounts*, 1654.

Sherbrooke, Orphan Asylum :—Petition for aid, (1874-75) 45.

Sherbrooke Seminary :—Vide *Education*, 85.

Sherbrooke (Township) :—Vide *Education*, 84. *Territorial Divisions*, 179, 180.

Sherbrooke Bridge Company :—Vide *Bridges*, 121.

Sherbrooke and Eastern Townships Railway Company :—Vide *Railways*, 289-292.

Sherbrooke, Eastern Townships and Kennebec Railway Company :—Vide *Railways*, 292-294.

Sherbrooke Gas and Water Company :—Vide *Gas Companies*.

Sherbrooke Iron and Manufacturing Company :—Vide *Manufacturing Companies*, 15.

Sherbrooke Loan and Mortgage Company :—Vide *Sherbrooke Permanent Building Society*.

Sherbrooke Manufacturing Company :—Vide *Manufacturing Companies*, 16.

Sherbrooke Mining and Smelting Company :—Vide *Mining Companies*, 14.

Sherbrooke Nickel and Phosphate Mining Company :—Vide *Mining Companies*, 15.

Sherbrooke Permanent Building Society :—Petition for an Act to change the name of "The Sherbrooke Permanent Building Society" to that of "The Sherbrooke Loan and Mortgage Company," and to extend the powers thereof, (1886) 46. Report of notice, 54. Bill presented, 54. Referred, 55. Reported, 160. Considered, reported and passed, 172. By Council amended, 237. Agreed to, 238. R. A., 430, (49-50 Vic., c. 66.)

Sherbrooke Turf Club :—Petition for an Act to incorporate the, (1882) 124. Report of notice ; Bill presented, 131. Referred, 136. Reported, 145. Considered in Committee, reported and passed, 159. By Council, 200. R. A., 204. (45 Vic., c. 98.)

Sherbrooke Water Power Company :—Petition of John Sanbourne and another, praying to be incorporated under the name of the Sherbrooke Water Power Company, (1870) 35. Report of notice, 64. Bill presented, 65. Reported amended, 108. Committed, 116. Considered, reported and passed, 124. By Council, 170. R. A., 221. (34 Vic., c. 42.)

Sherbrooke Young Men's Christian Association :—Petition for an Act to incorporate the Sherbrooke Young Men's Christian Association, (1886) 16. Report of notice, 39. Bill presented, 40. Referred, 49. Reported, 89. Considered, reported and read the third time, 122. Passed, 131. By Council, 210. Fee remitted, 215. R. A., 431. (49, 50, Vic., c. 60.)

Shehyn, Joseph :—Vide *Elections*, 102.

Sheriffs :

1. Bill to provide for the paying over in certain cases of moneys received by Sheriffs, Prothonotaries, and Clerks of the Circuit Courts; presented, (1867-68) 42. Committed, 93. Considered, and reported with amendments, 114. Passed, 119. By Council, 152. R. A., 155. (31 Vic., c. 17.)

2. Bill for better defining the powers of Sheriffs in civil matters; presented, (1867-68) 38.

3. Bill to remedy certain illegalities and irregularities committed in the office of the Sheriff of the district of Ottawa &c.; presented, (1874-75) 154. Committed, 239. Considered and amended in Committee; reported; passed, 247. By Council, 265. R. A., 315. (38 Vic., c. 20.)

4. Bill respecting the salary of certain Sheriffs; presented, (1876) 116. Read a second time, 127. Read the third time and passed, 140. By Council, 183. R. A., 204. (40 Vic., c. 11,) Vide *Committees*, 157.

Vide *Accounts*, 1656, 1662.

Sheriffs and Prothonotaries :—Vide *Accounts*, 1658. *Committees*, 158.

Sheriff of Arthabaska :—Vide *Accounts*, 1659.

Sheriff of Kamouraska :—Vide *Accounts*, 1661.

Sheriff of Iberville :—Vide *Accounts*, 1660.

Sheriffs of the Province :—Vide *Accounts*, 1662.

Sheriffs, Prothonotaries and Registrars :—Vide *Justice, Administration, of*, 77, 78.

Sheriff's Sales :

1. Bill to supplement articles 648. 649 and 650, relating to the advertisement of Sheriff's Sales, by providing for the giving notice of such sale to hypothecary creditors; presented, (1875) 45. Objection taken that the bill is not in order; the same sustained by Mr. Speaker, 63.

2. Petition praying for an amendment to section 13 of the Act 43-44 Vict., chap. 25, (1886) 46.

Vide *Civil Code and Code of Civil Procedeure*, 10, 13, 16.

Schoolbred Seigniory of :—Vide *Accounts*, 1663.

Schoolbred (Township) :—Vide *Bridges*, 122.

Silver Plume Mining Company :—Vide *Mining Companies*, 16.

Simard, Etienne :—Vide *Legislative Assembly*, 91, 92.

Simpson (Township) :—Vide *Agriculture*, 8.

Simpson, John Henry :—Vide *Iles Dorval.*

Sinking Fund :—Vide *Accounts*, 1664, 1665.

Situation of the County :—Vide *Committees*, 560.

Slaughter Houses Company :—Vide *Montreal Abattoir Company.*

Small Causes :—Vide *Accounts*, 1666-1670.

Smith, Charlotte :—Petition for an Act to authorize the sale of certain immovables subject to substitution, by the will of the late Charles Smith, senior, (1880) 39. Report of notice, 54. Bill presented, 55. Referred, 154. Reported, 189. Considered in Committee, 207. Re-committed, amended, reported and passed, 224. By Council, 305. R. A., 307. (43-44 Vic., c. 78.)

Smith, George G. :—Vide *Law, Practice of*, 25.

Smith, Joseph :—Petition for a Committee to inquire into certain facts respecting a claim made by him, (1882) 183. Vide *Accounts*, 1671.

Smith, P. E. :—Petition praying that a Digest or General Index to the Journals of the Quebec Legislature, prepared by him,be adopted, (1880) 133.

Smith, Walton :—Vide *Accounts*, 1737.

Snow Fences :—Bill respecting, (1883) 111. Committed, 198. Considered, reported and passed, 234. By Council, 262. R. A., 361. (46 Vic., c. 29.)

Société Belge Canadienne :—Petition for an Act to incorporate "La Société Belge Canadienne." (1887) 56. Report of notice, 81. Bill presented, 81. Referred, 89. Reported amended, 121. Considered, reported and passed, 138. By Council, 197. R. A., 297 (50 Vic., c. 46.)

Société de Construction Canadienne :—Vide *Montreal*, 280.

Société de Secours Mutuels des Français :—Vide *Montreal*, 282.

Société St. Jean-Baptiste de St. Romuald de Farnham :—Vide *Farnham*, 2.

Society of Jesus :

Petition for an Act to incorporate the, (1887) 72. Report of notice, 94. Bill presented, 97. Referred, 123. Reported, 157. Six month's hoist, negatived, 171. Considered and amended, 173. Further considered, reported and passed, 177. Fee refunded, 205. Passed by Council, 276. R. A., 296. (50 Vic., c. 28.) Petition against this Bill, 157.

Vide *Accounts*, 1673.

Sœurs de l'Asile de la Providence—: Vide *Montreal*, 226-228.

Sœurs de la Providence :—House to go into Committee to consider a certain proposed Resolution respecting a loan of $60,000 to Les Révérendes Sœurs de la Providence of Montreal, (1875) 161. His Excellency's recommendation signified ; House goes into Committee ; Resolution reported and agreed to, 162.

Somerset, Sœurs du Sacré Cœur :—Petition for aid, (1871) 146.

Sons of Temperance, Grand Division of :—Petition for the appointment of an officer to carry out the Dunkin Act, (1677-78) 73.

Sorel (Parish) :—Vide *Territorial Divisions*, 181-

Sorel (Town) :

2. Petition praying that the moneys derived from licenses for the sale of Spirituous liquors, be placed to their account as a sinking fund, (1871) 156.

2. Petition of the town council of Sorel for amendments to their Act of incorporation, (1872) 29. Report of notice, 51. Bill presented, 59. Referred, 87. Reported amended, 191. Considered, reported and passed, 207. By Council with amendments, 263. Amendment referred to Private Bills Committee, 264. Reported, amended, committed, considered and reported ; agreed to as amended, 267. Amendments of the Assembly agreed to by Council, 270. R. A.. 272. (36 Vic., c. 58.) Petition against the foregoing, 140.

3. Petition for amendments to the Act incorporating the town of, (1879) 42 ; presented, 52. Report of notice, 50. Referred, 59. Reported, 110. Order for House in Committee discharged ; referred back to the same Committee, 127. Reported, 154. Considered in Committee, reported ; passed, 168. By Council with amendments, 252. Agreed to, 253. R. A., 362. (42-43 Vic., c. 59.)

4. Petition for an Act to amend the Act of incorporation of the town of Sorel, (1882) 28. Report of notice, 33. Bill presented, 42. Referred, 96. Reported, 169. Considered in Committee and progress reported, 175. To be re-printed, 208. Further considered, amended, reported and passed, 221. By Council with amendments, 255. Agreed to, 256. R. A., 362. (45 Vic., c. 102.)

5. Petition for an Act to amend the various Acts respecting the incorporation of the town of Sorel, (1885) 23, Report of notice, 35. Bill presented, 36. Referred, 57. Reported, 69. Considered, amended, reported and passed, 77. By Council with an amendment, 115. Agreed to, 115. R. A., 320. (48 Vic., c. 68.)

6. Petitition for an Act to amend the Act 23 Victoria, chapter, 75, and the various Acts amending the same and containing provisions relative to the corporation of the town of Sorel, (1884) 114. Report of notice ; 49th Rule suspented ; Bill presented, 128. Referred, 153. Reported, 179. Considered, reported and passed, 192. By Council with amendments, 268. Agreed to, 269. R. A., 382. (47 Vic., c. 85.)

7. Sorel, Association St. Pierre de :—Petition for an Act of incorporation, (1869) 42. Report of notice, 48. Bill presented, 62. Reported amended, 75. Committed, 80. Reported, 85. Passed, 88. By Council, 113. R. A., 220. (32 Vic., c. 90.)

8. **Catholic School Commissioners** :—Vide *Education*, 47.

9. **College du Sacré-Cœur de** :—Petition for aid, (1881) 17. Vide *Accounts*, 1674. *Education*, 86, 124.

10. **Congregation St. Michel** :—Vide *Accounts*, 1675.

11. **General Hospital** :—Petition for aid, (1870) 45. (1875) 55. (1877-78) 111. (1879) 50. (1880) 105. For continuance of annual grant, (1881) 136. (1882) 83. Vide *Accounts*, 1676.

12. **Orphelinat** :—Petition for an Act of incorporation, (1872) 97. Report of notice, 107. Bill presented, 108. Referred, 139. Reported amended, 182. Considered, amended, reported and passed, 197. By Council, 269. R. A., 272. (36 Vic., c. 73.) Petition for aid, 97.

13. **Sorel, Orphelinat de** :—Petition for aid, (1873-74) 60. (1874-75) 48.

14. **Sorel, Union St. Joseph** :—Petition for an Act of incorporation, (1869) 31. Report of notice, 35. Bill presented, 79. Reported amended, 83. Committed, 88. Reported, amended, 90. Passed, 94. By Council, 140. R. A., 220. (32 Vic., c. 91.) Vide *Accounts*, 1677.

Sorel Wharfage Compagny :—Vide *Wharfage Company*.

Soulanges (County) :—Vide *Elections*, 108.

Registrar of the County of :—Vide *Accounts*, 1510, 1512.

Sourds-Muets Institution Catholique :—Petition for a special grant, (1879) 36.

South Durham (Township) :—Vide *Roads*, 279.

South Eastern Counties Junction Railway Company :—Vide *Railways*, 295-298.

South Eastern Railway Company :—Vide *Accounts*, 1478, 1479, 1480. *Railways*, 299-303.

Southern Frontier :—Vide *Beauce, Dorchester, Bellechasse, &c.*,

South Ham :—Vide *Roads*, 279.

South Shore Railway and Tunnel Company :—Vide *Railways*, 304, 305.

South Shore Turnpike Trustees :—Vide *Accounts*, 1679.

Speaker.

I. Bills relative to the Office of Speaker, 1—3.

II. Speaker chosen, 4—6.

III. Speaker's Speeches on various occasions, 7—10.

IV. Speaker gives the Casting Vote on Questions, 11.

V. Decisions of Mr. Speaker, on Questions of Order or Privilege, 12—228.

VI. Speaker communicates matters to the House, 229—257.

(1.) *Informs the House of matters*, 229.

(2.) *Reports matters to the House*, 248.

II. Orders and Resolutions relative to the Speaker, 258—274.

VIII. Incidental Proceedings, 275—287.

I. Bills relative to the Office of Speaker:

1. Respecting the office of Speaker of the Legislative Assembly; presented, (1867-68) 17. Read a second time, 30. Read the third time; passed, 35. By Council, 45. R. A., 154. (31 Vic., 4.)

2. Petitions praying that the salary of the Speaker; that of the Members of the Assembly and of the employees of the various departments be decreased, (1878) 99, 112, 132, 137, 146.

3. Bill from the Legislative Council, intituled, An Act respecting the Speaker of the Legislative Council; Read 1st time, (1882,) 154. Motion to postpone 2nd reading, negatived, 179. Considered in Committee and amended, 184. Reported and passed, 189. Amendments agreed to. By Council, 210. R. A., 362. (45 Vic., c. 3.)

II. Speaker chosen :

4. His Excellency's pleasure signified that a speaker be chosen, at the commencement of a new Parliament, (1867-68) 2. (1871) 2. (1875) 2. (1876) 7. (1878) 2. (1882) 2. (1884) 1. (1887) 2.

5. Member proposed as Speaker :—N. H. E. Faucher de Saint-Maurice, Esquire, (1887) 3.

6. Members chosen as Speaker :—(1867-68) Joseph Godéric Blanchet, Esq., 2.—(1871) 2. Honble, P. Fortin, 2. (1876) Louis Beaubien, Esq., 7. (1878) A. Turcotte, Esq., (1875)—3. (1882) L. O. Taillon, Esq., 2. (1884) Hon. J. S. C. Würtele, 12. (1887) Hon; F. G. Marchand, 3.

III. Speaker's Speeches on various occasions :

7. Returning his humble acknowledgments to the House for the honor conferred upon him in being chosen their Speaker, (1867-68) 2. (1871) 2. (1875) 2. (1876) 7. (1878) 3. (1882) 2. (1884) 12. (1887) 3.

8. In claiming from His Excellency the rights and privileges of the Assembly upon his election, (1867-68) 3. (1871) 3. (1875) 3. (1876) 7. (1878) 3. (1882) 2. (1887) 4.

9. In presenting Bills of Supply to His Excellency, for the Royal Assent, (1867-68) 156. (1869) 222. (1869:70) 192. (1870) 222. (1871) 230. (1872) 274. (1873-74) 205. (1874-75) 316. (1875) 197. (1876) 205. (1878) 147. (1879) 364. (1880) 309. (1881) 310. (1882) 364. (1883) 363. (1884) 383. (1885) 322. (1876) 434. (1887) 298.

10. In admonishing persons directed by the House to be reprimanded, (1874-75) 278, 311 (1875) 180. (1877-78) 141.

IV. Speaker gives the casting Vote on Questions :

11. Questions relating to Bills, (1872) 137, (1874-5) 287, (1878) 8, 20, 23, 24, 43, 86, 140, (1879) 303, (1880) 237, (1883) 84, (1886) 399.

V. Decisions of Mr. Speaker on Questions of Order or Privilege—*relative to.*

Addresses :

12. That a motion for referring the Return to an Address respecting the remission of arrears due on certain lands, is not in order, inasmuch as it affect the Public Revenue, (1871) 139.

13. A motion being proposed for an Address to His Excellency praying him to lay before the House, certain documents respecting timber limits ; and an amendment being moved thereto, to refer the said documents to a Special Committee.—Mr. Speaker decides that the amendment is not in order, (1872) 35.

14. Various objections made to a motion for an Address to the Lieutenant-Governor on the subject of the dismissal of the de Boucherville Government, and the same overruled by Mr. Speaker, (1877-8) 219. Confirmed on appeal, 220.

15. Motion for an Address to the Governor-General on the subject of the dismissal from office of the de Boucherville Government. Objections made thereto and same overruled by Mr. Speaker, (1877-8) 222.

16. Motion for an Address to the Lieutenant-Governor representing that the Cabinet of which the Hon. Mr Joly is the Chief, was defeated three different times during one sitting. Objection taken thereto on the ground that it is contrary to the constitution.-Mr. Speaker over-ruled the objection; confirmed on appeal, (1877-8) 227.

17. A motion being proposed for an Address requesting that all correspondence between the Government and Dr. Taschereau, Coroner of Beauce since 2nd March 1878 be laid before the House ; amendment proposed that sufficient reason has not been given by the mover to warrant the House to incur the expense which such Address would entail.—Mr. Speaker ruled that the amendment is not in order, (1879)152.

18. That, a motion for an address to His Honor respecting D. Z. Gaultier who acted as Crown prosecutor in the district of Richelieu in 1880-81, is not in order, (1881) 139.

19. Objection being taken to a second amendment to the question for an Address to the Lieutenant-Governor respecting the Rebellion in the North West, on the ground that it repeats under another form, the idea contained in the main motion.—Mr. Speaker over-ruled the objection, (1885) 125.

20. Motion that an Address be presented to the Governor-General stating that it would be just to grant a general amnesty to all who took part in the late troubles in the North-West. Amendment that it is not expedient to adopt at present the resolution submitted,--Mr. Speaker ruled that the amendment is in order (1886) 200.

21. Motion for an Address with reference to a circular addressed to officers and employees of the Government; amendment proposed and objected to on the ground that it does not flow from the main Question,—Mr. Speaker overruled the objection, (1887) 70.

V. Decisions of Mr. Speaker, on Questions, &c. :—*continued.*

Adjournment :

22. That a motion of adjournment is always in order, (1872) 243.

23. That a motion to adjourn the House from 2nd September to 28th October is in order, (1879) 349.

24. A Motion being made in Committee to adjourn the House,—Mr. Speaker resumed the Chair and ruled that the motion is not in order; another motion being made (before Mr. Speaker had left the Chair) to adjourn,—Mr. Speaker ruled that as he had resumed the Chair only on a question of order, the motion to adjourn is not in order, (1880) 272.

25. That a motion to adjourn the House is in order, (1881) 258.

26. That a motion to adjourn the House, cannot be taken into consideration inasmuch as he had only resumed the Chair to decide upon an incident which had arisen in a Committee, (1883) 259.

27. That a motion to adjourn the Debate on a question is not in order, (1884) 74.

28. Rules that the special order concerning the execution of Louis Riel was superseded by the adjournment of the House and properly disappeared from the Agenda-paper, (1886) 116.

Amendments :

29. An amendment being proposed to a motion, to add certain words to a Bill ; and objection being made to the same, because no notice had been given, and that the measure was not founded on the Report of a Committee of the Whole : Mr. Speaker decides that the amendment is not in order, (1867-78) 107.

30. A motion being made to instruct a Committee of the Whole to amend the Montreal Corporation Bill,—and objection being taken to same, because it is contrary to the 51st Rule of this House : Mr. Speaker decides that the proposed amendment does not affect the rights of any individual or of any class of society, and is therefore in order, (1867-68) 121.

31. They an amendment which had been proposed in Committee, is not covered by the notices, but is nevertheless in order, (1876) 131.

32. Objection taken that a sub-amendment is not in order because it contains principles set forth in the amendment as well as in the main motion,—Mr. Speaker overruled the objection ; confirmed on appeal, (1878) 8.

33. That a proposed amendment has no connection with the Bill, (1879) 306.

34. That an amendment is not in order inasmuch as it affirms a fact which is not regularly before the House, (1882) 283.

35. That part of an amendment is not in order, (1883) 138.

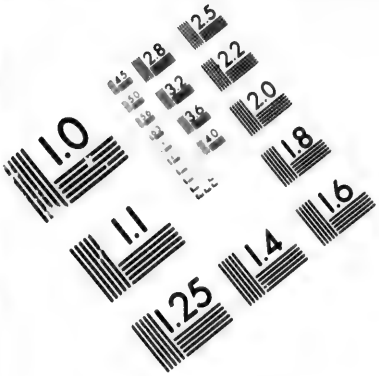

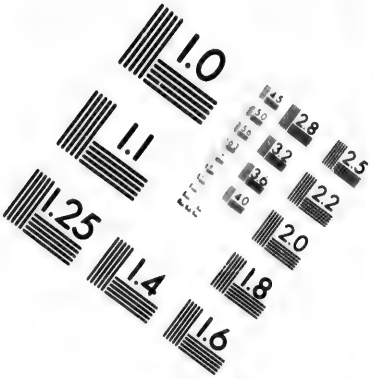

IMAGE EVALUATION
TEST TARGET (MT-3)

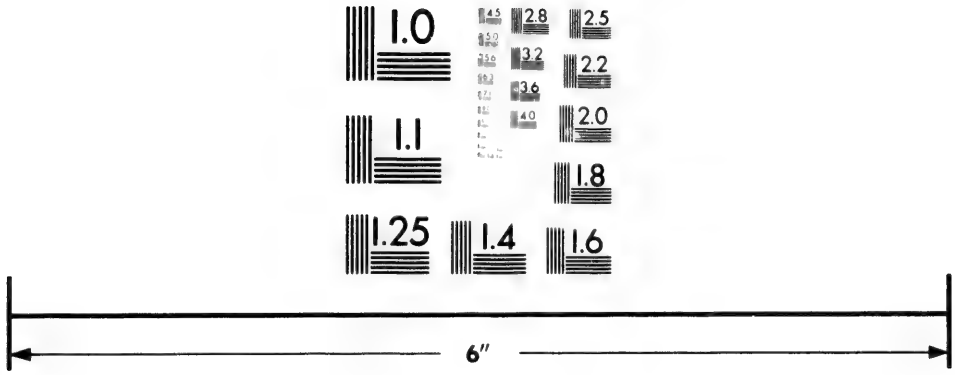

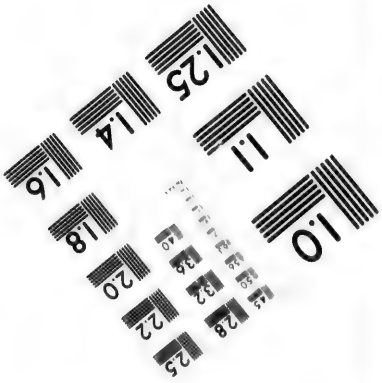

Photographic
Sciences
Corporation

23 WEST MAIN STREET
WEBSTER, N.Y. 14580
(716) 872-4503

2.8
2.5
3.2
2.2
3.6
2.0
1.8
1.1
1.0

V. Decisions of Mr. Speaker, on Questions, &c. :—*continued.*

Amendments :—*continued.*

36. Objection taken to an amendment on the ground that it refers to documents which are not before the House,—Mr. Speaker over-rules the objection, (1884) 75.

37. An amendment being proposed to a motion, to insert the words "three months" instead of "six years".—And objection being made to the same because it has the same end in view,—Mr. Speaker ruled that the amendment is in order, (1884) 160.

38. Objection raised that when an amendment proposes to leave out all the words of the main motion, no other amendment can be moved until the House has disposed of the first amendment,—Mr. Speaker ruled that the objection is not well taken. But as the amendment now before the House is in the nature of the Previous Question it is out of order, (1884) 274. Another objection raised that the amendment is nothing but a request to proceed to the Orders of the Day, and that it is not shown in such amendment to which Order the House is to pass,—Mr. Speaker over-rules the objection, 275.

39. Objection taken that a proposed amendment is not in order inasmuch as it is but a repetition of the main motion,—Mr. Speaker ruled that the amendment is in order, (1886) 59.

40. That notice is required to be given of a motion for the production of papers or returns but previous notice is not required of an amendment to such motion, (1886) 58.

41. That an amendment, is not in order inasmuch as it is not couched in requisite terms and does not flow from the main motion, (1886) 175.

42. That it is now too late to raise the question of relavency, (1886) 175.

43. That an amendment, which merely points out to the Government the necessity of an expenditure or grant, but leaves the Crown free to accept or reject the suggestion, is in order, (1886) 176.

44. That a Member who has already spoken on the main motion and proposed an amendment thereto cannot again speak or propose another amendment, (1886) 176.

45. That a proposed amendment is irrelevant to the subject matter of the main motion, and is therefore not in order, (1886) 329. 332. His decision confirmed on appeal, 333.

46. That a question respecting the dismissal of Mr. Bouchard, is not in order, (1879) 149. Similar proceedings respecting the dismissal of H. Corneillier, 150.

Bills :

47. That a motion to amend the Bill respecting the sale and management of Public Lands, is not in order, because it would place the whole public domain at the disposal of the Executive, for free grants under a statute, (1869) 108.

V. Decisions of Mr. Speaker, on Questions, &c. :—*continued.*

Bills :—*continued.*

48. A Bill having been reported from a Committee of the Whole, and a motion having been made to reject the same, on the ground that no plans &c., had been laid before the Committee,—Mr. Speaker decides that when a Committee reports the preamble of a Private Bill proven, the Rule requires that it be placed upon the Orders of the Day following the reception of the Report, for a second reading, (1870) 134.

49. That the clauses in the Bill to grant additional powers to the Montreal Northern Colonization Railway Company and not asked for by petition, do not interfere with or injure any private rights, (1870) 143, 156.

50. That a motion to amend the Quebec Corporation Bill is not in order, no notice having been given of the same, in accordance with the 68th Rule of the House, (1869-70) 159.

51. That the Bill respecting the payment of jurors is not in order because it affects the revenue, contrary to the 54th and 61th sections of the British North America Act, 1867, (1869-70) 182.

52. Upon objection being raised to the Bill to amend the Gold Mining Amendment Acts of 1868 and 1870 (on the question for second reading) that it ought to be considered a Private Bill,—Mr. Speaker decides, that it is a Public Bill.—Further objection that it ought to have originated in Committee of the Whole,—Mr. Speaker decides that it should have originated in Committee of the Whole as it affects a portion of the Public Revenue, (1870) 203.

53. That a motion to re-commit the Judicial and other Deposits Bill is not in order, as it affects the Revenue and has not been recommended by His Excellency, (1881) 164, 173.

54. That the Bill relative to arrears due upon Crown and Clergy lands sold previously to 1st July 1867, is not in order, inasmuch as it affects the Revenue and has not been recommended by His Excellency, (1871) 226.

55. That the Bill respecting the payment of Petit Jurors (objected to because it diminishes the Public Revenue, and did not receive the approved of His Excellency) is not in order, (1872) 60.

56. Objection being made to a motion to amend the Bill to assure the independence of the Legislature of this Province, on the ground that it is the same proposal that was decided adversely during the present Session,—Mr. Speaker decides that the same proposal may be made at any stage of a Bill during the same Session, (1872) 149.

57. That the Bill to change the *chef-lieu* of the Judicial District of Kamouraska is not in order as the carrying of the provisions of the same into effect would require a grant from the Legislature, and should have been recommended by His Excellency, (1872) 246.

V. Decisions of Mr. Speaker, on Questions, &c. :—*continued.*

Bills :—*continued.*

58. That a motion for the House in Committee on the Bill to render liable to seizure a portion of the salaries of Public Employees, is not in order, because of the order of the House to re-print the said Bill, which has not yet been re-printed, (1872) 260.

59. That a motion to amend the College of Three-Rivers Bill is not in order, became no notice of the same had been given, (1873-74) 91.

60. That the clause of the Quebec and Gosford Railway Company to which objection was taken, may form part of the Bill because the notices given were considered sufficient by the Quebec Corporation, (1874-75) 157.

61. That the Bill to divide the Registration Division of Montreal into three Registration Divisions (objected to because it affects the Public Revenue and should have been brought in on Resolutions adopted in Committee of the Whole) does not affect the Public Revenue and need not have been introduced on Resolutions passed in Committee of the Whole, (1874-75) 238.

62. That the Bill relating to the advertisement of Sheriff's Sales by providing for the giving of notice of such sales to hypothecary creditors, is not in order, because it tends to impose a tax on the people and was not recommended by His Excellency, (1875) 63.

63. That the Bill to extend the jurisdiction of the Quebec Fire Commissioner does not dispose of a part of the public revenue, nor lay a tax or burden on the public, it is therefore in order, (1875) 165.

64. That a certain Bill should be referred to the Committee on Standing Orders, (1875) 146.

65. That the Bill to define and regulate the limits of certain municipalities and parishes in the counties of Nicolet, Arthabaska and Drummond, is a Private Bill, and is not in order, (1876) 155, 174.

66. That the Bill to divide the county of Portneuf into two Registration Divisions is a Public Bill, (1876) 178.—That it intails an expenditure of public money and is not in order, 187.

67. That a Bill which has been abandoned by its promoter, belongs to the House, and can be taken up by any other Member, (1876) 181.

68. That a certain Bill imposes new burdens on the people and should have been introduced by Message, (1877-78) 81, 177.

69. Objection taken that the motion having for its object the repeal of the Act creating District Magistrates, is not in order, because there is now before the House, a Bill on the same subject.—Mr. Speaker ruled that this motion should have procedence, (1877-8) 122.

70. The the proceedings on a certain Bill were not adjourned but merely suspended, (1877-8) 142.

V. Decisions of Mr. Speaker, on Questions, &c. :—*continued.*

Bills :—*continued.*

71. That certain motions for the remission of Fees on Bills are not in order, (1877-8) 189, 199, 200.

72. Objection taken that the Bill for the suppression of Party Processions is not within the jurisdiction of this House.—Mr. Speaker over-ruled the objection, (1878) 96.

73. That the Bill to annex a portion of Notre Dame du Portage to the county of Kamouraska, is a Pubilc Bill, (1879) 116.

74. That a motion to re-commit the Laprairie Turnpike Road Company Bill (objected to on the ground that it is the same as the one on which the House had already voted during this sitting,) is in order, (1879) 168.

75. That a proposed amendment to the Question for the second reading of the Bill to authorize the consolidation of the Statutes, is not in order because the House cannot be called upon to give its decision on such a motion, (1880) 118.

76. That a motion to re-commit a Bill and instruct the Committee to make a Report, is not in order, (1880) 233.

77. That a proposed amendment to the question for the third reading of the Supply Bill, has no relation to the Bill, and is therefore out of order, (1880) 261.

78. That the Bill relating to municipal taxes should have been recommended by the Lieutenant Governor, (1880) 269.

79. That a motion to instruct the Committee on the Bill to complete the property qualification of Members to report the said Bill, is not in order, (1886) 286.

80. That the Bill respecting the Registration Division of Three River is not in order inasmuch as it is a Private Bill and should come within the purview of the 51st Rule, (1880) 291.

81. That Resolutions reported from a Committee of the Whole should be read a second time, before a Bill based upon same can be brought in, (1881) 88. That a Bill based upon Resolutions is sufficient to be in accordence with the spirit of Rule 39. (1881) 88.

82. Objection made at the second reading to the Bill to change the *chef-lieu* of the district of Kamouraska, on the ground that the Resolutions upon which it is based were not recommended by Message from the Lieutenant-Governor,—Mr. Speaker over-rules the objection, (1881) 99. On the ground that the Bill contains provisions which relate to Private Bills,—Mr. Speaker over-rules the objection, 103.

83. Objection taken to the Bill respecting the Laval University (on the question for going into Committee of the Whole) that it tends to modify a Royal Charter &c.,—Mr. Speaker over-rules the objection, (1881) 181.

84. That an amendment is not in order because it does not flow from the amendment to the main motion, (1881) 197.

V. Decisions of Mr. Speaker, on Questions, &c. :—*continued.*

Bills :—*continued.*

85. That the motion for the second reading of the Bill to confirm certain powers to the Bell Telephone Company is in order, inasmuch as the Rules of this House have been suspended as regards said Bill, (1881) 216.

86. That the motion to refer back the Bill to ratify By-law No. 25 of the town of St. Henri, to the Private Bills Committee is not in order, (1881) 223.

87. That the motion to refer back the Bell Telephone Company Bill to the Private Bills Committee is not in order, (1881) 231.

88. Objection taken to the report of a Committee of the Whole House on the Bill to amend the Election Act, because the amendments are foreign to the Bill,—Mr. Speaker sustained the objection, (1882) 298.

89. That a motion to recommit the Petition of Right Bill is in order, (1883) 82.

90. That the Bill to aid the maintenance of common gaols (objected to the ground that it should have been recommended by the Lieutenant Governor) is in order, His Honor having given his consent thereto, (1883) 93.

91. That a motion to refer a Bill to a Special Committee is not in order because it indicates the names of the Members without the required notice having been given, (1883) 145.

92. Objection taken (upon the question that Mr. Speaker do now leave the Chair) to the Grand National Lottery Bill on the ground that it is contrary to law.—Mr. Speaker over rules the objection, (1884) 81.

93. That a motion asking for the remission of the fee paid on a Bill passed last session respecting the school commissioners of Hochelaga is contrary to a constitutional provision and is therefore out of order, (1885) 159.

94. Over-rules an objection taken, (on the ground that no notice had been given) to a motion for the substitution of one member instead of another as promoter of a Bill, (1885) 177, 179. Motion to refer the Bill back to the Committee on Private Bills,—Mr. Speaker declines to put the question, unless the House gives its unanimous consent, (1885) 180.

95. That the consent of the Crown may be given at any time during the progress of a Bill, and has even been signified on the final question "That this Bill do pass," (1885) 220.

96. That the Bill respecting vehicles used for winter roads is a Public Bill, (1884) 108, 304.—That it is a Private Bill, (1885) 240.

97. Calls the attention of the House to a Bill which had been irregularly introduced, and suggests that the Bill be withdrawn and again brought in, (1885) 81.

V. Decisions of Mr. Speaker, on Questions, &c: :—*continued.*

Bills :—*continued.*

98. Mr. Speakers's attention being called to the Bill which relates to the village of Laprairie and to the common of the Seigniory of the same name, remarked that the Crown having rights in this common as Seignior, the Bill is liable to be ruled out of order, (1886) 189.

99. That the statement in the preamble of a Bill can have no enacting force without corresponding provisions in the purview of the Acts, (1886) 206.

100. That there is no rule which requires that Bills which have been amended either in a Select Committee or in a Committee of the Whole, should be reprinted before any further proceeding is taken, (1886) 282.

101. That a motion to replace a certain Bill on the Orders of the Day, is not in order, (1887) 235.

102. That the Bill respecting Commercial Travellers and Transient Merchants is a Public Bill, (1887) 253.

103. That a motion asking the House to declare that there is urgency for the passing of a certain Bill, is not in order, and declines to put the question, (1886) 331.—That no notice of the motion of urgency has been given and objection being taken, I therefore rule that the motion is not in order, 339.

104. That a certain Bill is a hybrid Bill, (1886) 359.

105. A Member having declared that the promoters of a certain Bill had abandoned the same, another member moved the third reading thereof.—Upon objection taken, Mr. Speaker ruled that the motion is not in order, (1886) 400.

106. That when a Bill contains rates, fees and penalties, the same are printed in italics, and such italics are deemed to be "blanks" to be filled up by the Committee on the Bill, (1886) 414.

107. That a certain Bill should be referred to the Committee on Standing Orders, (1886) 421.

108. That a certain Bill is a Public Bill, but after its second reading it must be referred to a Select Committee to investigate and report on the private interests affected by it, (1886) 422.

109. Colonization moneys :—That a question respecting the distribution of colonization moneys cannot be put, (1879) 141, 151.—That it is not in order, 169.

Committees :

110. That the Report of a Select Committee cannot be concurred in because it would involve an expenditure of the public moneys of the Province, (1874-5) 135.

111. That a motion to amend the Report of a Committee of the Whole, by inserting certain words which would affect the Public Revenue, is not in order, and cannot be voted without His Excellency's recommendation, (1874-5) 231.

Decisions of Mr. Speaker, on Questions, &c. :—*continued.*

Committees :—*continued.*

112. That, an amendment which had been proposed in a Committee of the Whole House is not covered by the notices, but is nevertheless in order and conformable to practice (1876) 131.

113. That the English version of the Report of a Committee is not in order, (1876) 137.

114. That a motion to request a certain party to attend and give evidence before a committee is not in order, (1877-8) 120.

115. That it is contrary to the Rules of this House to instruct a Committee to add a preamble after the said Committee had reported upon the Bill, (1877-8) 190.

116. A motion being made to appoint a Select Committee to enquire into the managment of the Treasury Department respecting Licenses; amendment that the question be referred to the Public Accounts Committee,—Mr. Speaker ruled that the amendment is in order, (1879) 214.

117. Confirms the ruling of the Chairman of a Committee, (1879) 65, 66, 67. (1880) 272.

118. That the Report of a Committee cannot be received inasmuch as the Resolutions which it is proposed the House should adopt and upon which a Bill is to be based to divide the county of St. Maurice, are irregular because such Bill should have been preceded by the required notices, (1880) 277. His decision not maintained, 227.

119. Over-rules an objection urged, that this not being a government day, the unanimous consent of the House should be obtained for the House in Committee on Resolutions respecting the *chef-lieu* of the district of Kamouraska, (1881) 62.

120. That the motion to refer the Resolution of the Catholic Committee of the Council of Public Instruction to the Private Bills Committee is not in order, (1881) 104.

121. Objection taken to a motion to re-commit certain Resolutions respecting the Quebec, Montreal, Ottawa and Occidental Railway (on the question for concurrence in same) that it does not contain a proposition which emanates from the main motion,—Mr. Speaker ruled that the amendment is in order, (1881) 263.

122. Mr. Speaker's attention being drawn to the Report of a Committee which suggested that every Bill should, after its first reading, be referred to the Committee on Legislation; and the House being requested to act in accordance with such Report: Objection taken that this report could not be interpreted in such manner as to be applied before the termination of the codification,—Mr. Speaker overruled the objection, (1882) 43.

123. That the motion, to appoint a Select Committee to inquire into certain facts respecting the negotiations with the Allan-Rivard syndicate for the sale or lease of the Quebec, Montreal, Ottawa & Occidental Railway, should be decided immediately, (1882) 91.

V. Decisions of Mr. Speaker, on Questions, &c. :—*continued.*

Committees :—*continued.*

124. A declaration being made in the House. That the Commissioner of Crown Lands misinformed the House when he declared that a cheque of Mr. Senecal had been given to Mr. de Molon without his knowledge or consent.—It is proposed that the said declaration be referred to a Select Committee,—upon objection taken Mr. Speaker ruled that this motion may be taken up as a question of privilege, (1882) 100.

125. Objection taken in Committee that it is now eleven o'clock A. M. and in accordance with a Resolution of this House a new sitting should commence; the Committee should therefore rise and report progress.—The Chairman ruled, that the sitting may be continued indefinitely, and an appeal being made from his decision,—Mr. Speaker ruled that the sitting may be continued but that it was not within the province of the Chairman to decide the question, (1883) 258, 259.

126. Motion, that a Select Committee be appointed to inquire into the claim of D. Z. Gaultier; objection taken that it relates to a matter not within the province of this Legislature,—Mr. Speaker overrules the objection, (1884) 183.

127. The names of Members submitted to form a Select Committee objected to by five Members;—Mr. Speaker ruled that the objection had been taken to late; Confiirmed on appeal, (1884) 359.

128. Mr. Speaker's attention being called to the fact that the Report of a Committee embodied a Report made during last Session by a similar Committee, states that he is of opinion that the Report should not be hereafter referred to as a precedent, (1886) 75.

129. That a certain Committee had the right to appoint a sub-committee, but had no power to employ stenographers, (1886) 87.

130. Objection taken in the Committee on Public Accounts that said Committee having referred the inquiry respecting the Gale matter to a sub-committee and having made a report thereon to the House, cannot now resume its powers,—Mr Speaker over-ruled the Chairman's decision, (1886) 151.

131. That two day's notice is required for a motion for concurrence in the report of a Committee, (1886) 152.

132. That a motion to instruct a Committee to amend a Bill by striking out a certain section of the same is in order, (1886) 195.

133. That a motion for the House in Committee on Resolutions respecting the Laprairie Common is not in order, (1886) 218, 234, 241.

134. Objection taken in the Committee on Private Bills that a proposed amendment was not in order because the petition did not cover such amendment.—Mr Speaker ruled that the point of order was well taken (1886) 260.

V. Decisions of Mr. Speaker, on Questions, &c. :—*continued.*

Committees :—*continued.*

135. The Chairman of a Committee having maintained an objection taken in Committee of the whole, that having been instructed by the House to amend a Bill, the Committee cannot rise without having carried out the instruction.—Mr. Speaker over-ruled the Chairman's decision, (1886) 264.

136. A Committee having been instructed to insert a new clause in a certain Bill, were proceeding to amend the Bill generally, when objection was taken that the Committee had no power to do so.—the Chairman maintained the objection. His decision confirmed on appeal to the House, (1886) 399.—The Chairman having over-ruled the objection ; His decision over-ruled by Mr. Speaker, 410.

Elections :

137. That an Election Petition cannot now be recived and read, the reasons assigned for its reception not being sufficiently urgent, (1872) 255.

138. That there is nothing in the question submitted which show that there is urgency in bringing it before the House, (1879) 22. That the Debate on the Address in answer to the Speech from the Throne cannot be interrupted thereby, 23, 24.

139. That until the Speaker has informed the House that he has issued his warrant for a new election, it is regular for the House to move for the issue of the same, (1884) 286.

140. Estimates :—That the Estimates not being transmitted by Message, cannot be taken into consideration, (1889) 97.

141. Journals :—That a motion to expunge certain entries from the Journals is in order, (187) 82.

142. Lands, Free grants of:—That a motion to adopt a system of free grants of wild land to actual settlers, is not in order, because it would dispose of the Public Revenue and Public Domain ; confirmed on appeal, (1872) 148.

143. Langlois, Polydore :—That the question respecting his dismissal is not in order, (1879) 205. Similar proceedings respecting F. M. Dérome and J. A. Rouleau, 205.

Law, Questions of :

144. That he cannot decide questions of law, (1871) 79.

145. That it is not within the province of the Speaker to decide upon questions of constitutional law, (1883) 243.

146. That he is not bound to decide on a question of law, (1884) 185.

Decisions of Mr. Speaker, on Questions, &c. :—*continued.*

Legislative Council :

147. Objection taken that the motion expressing an opinion that it is not desirable to fill the existing vacancy in the Legislative Council is not in order inasmuch as it contravenes sect. 74, of the British North America Act,—Mr. Speaker ruled that the Legislature has a right to change the constitution, (1877-78) 164.—That the House had already expressed an opinion on the subject during this session and therefore the motion is not in order, 164.

148. That (in amendment to the question for going into Committee to consider resolutions respecting stamps) instead of imposing new burdens upon the people it would be good policy to abolish unnecessary expenses such as those caused by the Legislative Council,—Mr. Speaker ruled that the amendment is not in order, (1880) 50.

149. Lieutenant Governor :—That a motion tending to censure the Federal Government for having attempted to dismiss the Lieutenant Governor, is in order, (1879) 48.

Members :

150. That the vote of a Member, who had called out lost and yet had voted with the yeas, is valid, (1876) 156.

151. That a Member not being present when the motion was read, had no right to vote, (1877-8) 98.

152. Notice being taken that two Members had voted both for and against an amendment; Mr. Speaker ruled that it was too late to raise the objection, (1877-8) 115.

153. That, upon a motion being made to admonish a Member of this House for refusing to withdraw unparliamentary expressions, as immediate action was taken it was not necessary to have the words entered in the Journals; confirmed on appeal, (1877-8) 139.

154. That a Member has no right to speak on subjects which are irrelevant to the question, (1881) 257.

155. That this House regrets the interference of the Council, as regards the Bill to abolish the property qualification of Members; Objection taken that this motion is not in order, (1881) 296. Mr. Speaker ruled that there is no longer ground for the question of order, 306.

156. Over-rules the objection, that the names of certain Members should be registered with the Nay's inasmuch as they had asked the division when Mr. Speaker had decided that the Yeas had it, (1883) 106.

157. That a certain expression made use of by a Member is rather too strong yet he does not think he is obliged to call the Member who made use of it, to order, (1883) 164.

158. That a Member who had addressed the House on a certain question and had permitted several other Members to speak thereon, is precluded from again addressing the House on the same question, (1884) 140. His decision confirmed on appeal, 140.

V. Decisions of Mr. Speaker, on Questions, &c. :—*continued.*

Members :—*continued.*

159. That a Member having already expressed his opinion on a question has not the right to discuss the question generally, but only in explanation, (1884) 201.

160. That, upon exception being taken to the vote of the honorable Member for Gaspé, on the ground that he has the direct pecuniary interest in the question under consideration provided against by Rule 16, he will propose the question whether the vote should be disallowed, (1884) 288.

161. A Member having risen in his place to address the House, and objection being taken that he could not do so before Mr. Speaker had put the question to the House; Mr. Speaker over-rules the objection, (1886) 13.

162. Objection raised to a motion, that a Member who had been called to order and named by Mr. Speaker, has incurred the displeasure and the censure of this House, Mr. Speaker over-rules the objection and suggests the adjournment of the Debate, (1886) 141.

163. That a Member who had already spoken could not again speak on the same Question, but could raise a point of order, (1886) 143.

164. That it is competent for the Speaker or for any other Member to raise the point of order, (1886) 152.

165. That certain Members having voted both with the Yeas and the Nays, their votes must remain as first recorded, and ordered the Clerk to strike their names from the Nays, (1886) 392.

166. That a Member who had repeated in English a speech which he had already made in French, cannot be allowed to make a second speech in French; confirmed on appeal, (1887) 146.

167. That a Member who had discontinued speaking, in order to enter into a private and prolonged conversation with another Member could not be allowed to speak again, (1887) 147. Confirmed on appeal, 148.

168. Requests a Member to confine himself to discussing the amendment before the House, (1887) 148.

169. That a Member who had inadvertently voted for an amendment while his intention had been to vote against it, cannot be allowed to correct the mistake, (1887) 194.

Motions:

170. That a motion which disposes of a revenue appropriated by Statute, is not in order; confirmed on appeal, (1872) 139.

171. That a motion is not in order because it requires two days notice, and because it is the same Question that was negatived yesterday, (1869-70) 189.

V. **Decisions of Mr. Speaker, on Questions, &c.** :—*continued.*

Motions :—*continued.*

172. That a Member who has already spoken on a question cannot move to adjourn the same, (1874-5) 276.

173. That a certain motion contains provisions tending to increase the burdens of the people, and is not in order, (1877-8) 211.

174. That a motion not being complete in itself, is irregular in form, and cannot be put from the Chair (1885) 135.

175. That it is for the House and not for the Speaker to decide whether the allegations contained in motions are true or untrue, (1886) 328.

176. Nut-locks :—Motion for a Committee to enquire respecting the awarding of a contract for the placing of Nut-locks on the Quebec, Montreal, Ottawa and Occidental Railway,—Mr. Speaker ruled that it is not in order, (1879) 300.

177. Order :—That the question of order raised is rather one of discipline than one of order, (1887) 4.

Orders of the Day:

178. That a motion to read the other Orders of the Day is in order, (1876) 175.

179. A motion being proposed that the Orders be not called but that it be resolved that this House approves of the policy of economy of the Government,—Mr. Speaker ruled that the motion is in order, (1879) 182.

180. Motion that during the remainder of the Session Government Orders shall have precedence; amendment proposed, that the House shall decide upon all measures introduced during the present Session before the prorogation; amendment objected to on the ground that it implies an imperative order upon which the Government alone can decide,—Mr. Speaker overruled the objection, (1881) 250.

Petitions:

181. That a petition cannot be received and read, until it has lain on the table two days, (1870) 135.

182. That a motion for referring various petitions, praying for the remission of interest and rents due upon certain lands, is not in order inasmuch as it affects the Public Revenue, (1871) 139.

183. That a motion for the reception of a petition and the suspension of the rules cannot be entertained, unless the same has been reported upon by two or more Committees, (1877-78) 189. That a motion to refer the question to two Committees is in order, 202.

184. That a motion for referring a certain petition to a Committee is not in order, because it has not been preceded by a Message from the Lieutenant Governor, (1880) 210.

V. Decisions of Mr. Speaker, on Questions, &c. :—*continued.*

Pesitions :—*continued.*

185. That a petition cannot be received, because it would have for its result the appropriation of a portion of the public revenue, (1880) 219.

186. That a motion asks for the production of petitions already before the House and is therefore not in order, but is of opinion that the motion should be amended, (1887) 132.

Previous Question :

187. That the moving of the Previous Question is in order, (1879) 182. That the mover and seconder of the Previous Question may vote as they please, 188.

188. That a motion to adjourn the Debate on the "Previous Question" is in order, (1881) 255.

Private Bills :

189. That the Bill to erect the parish of Ste. Cécile, in the county of Shefford, into a municipality, is a Private Bill, and ought to have been brought in on a petition, (1867-8) 59.

190. That the Bill to amend the Consolidated Seigniorial Act, and to remedy certain errors committed in the drawing up of the cadastres of certain Seigniories and notably the seigniory of Nicholas Rioux, is a Private Bill, and ought to have been brought in on a petition, (1869) 147.

191. That the Montreal Hydraulic and Dock Company Bill is not in order, because it contains provisions which were not demanded by petition, and for which no notice was given, (1869) 199. Confirmed on appeal, 200.

192. Upon objection being raised to the Montreal Northern Colonization Bill (on the question for second reading) that it is not in order,—Mr. Speaker decides that the time for raising the point of order is passed inasmuch as the Rule has been suspended by the decision of the House, (1870) 139.

193. That a Bill, being presented in blank and the title being such as to indicate that private rights are interfered with, it cannot be brought up, (1874-75) 33.

194. That the time for considering Private Bills had expired, (1874-75) 153.

195. That a Private Bill ought to be referred back to the Standing Orders Committee, as the notice referring to the same had not been considered by that Committee, (1875) 146.

196. Upon objection taken that a certain Bill is a Public Bill,—Mr. Speaker ruled that it is a Private Bill, (1876) 174.—That said Bill was withdrawn, and that the one since introduced, is not yet printed ; Mr. Speaker ruled that the Bill has been printed, and that a motion to read the other orders of the day is in order, 175.

197. That the first part of a Bill, which changes the limits of two counties, makes it a Public Bill; but the second part which erects a municipality belongs to a Private Bill, (1877-78) 23.

V. Decisions of Mr. Speaker, on Questions, &c. :—*continued.*

Private Bills :—*continued.*

198. That the Bill to annex a portion of the parish St. Calixte to the parish of St. Théodore, is a Private Bill or at most a *hybrid Bill,* (1881) 275. Similar decision with regard to the Bill to detach certain islands from the parish of Varennes and also to the Bill relating to the parish of St. Moïse, 289.

199. That the Rules respecting Private Bills should not apply to the Bill to confirm the sale of a portion of the Quebec, Montreal, Ottawa & Occidental Railway (1882) 133.

200. That the Bill to annex a portion of the township of Tring to the parish of *Sacré Cœur de Jésus* of Brougton, is a Private Bill, (1885) 206.

201. That it is not necessary as a general rule to give notice of motion respecting Private Bills, (1886) 143.

202. That the House can ascertain whether the Bill to establish a Registry Office at Tadousac is a Private Bill by referring it to the Committee on Standing Orders, (1886) 238.

203. Privilege :—A Member states that he had been requested to present a petition alleging certain facts with respect to the conduct of a Member of this House,—Mr. Speaker ruled (upon objection) that the question of Privilege cannot be raised until the petition has been presented; another objection raised and same sustained by Mr. Speaker, (1878) 69.

204. Quebec, Montreal, Ottawa and Occidental Railway :—A motion being made for the concurrence in certain resolutions relative to said Railway; an amendment proposed that the Government does not deserve the confidence of this House,—Mr. Speaker ruled that the amendment is not in order, (1879) 272.

Questions :

205. That the question, respecting the indemnity to Members, in its present shape is contrary to parliamentary rules and practice, (1885) 172.

206. That a question put to the Government is not in order, inasmuch as the Member who put it expressed an opinion on the subject, (1886) 137.

207. That a request for leave to make a declaration relative to the reply of one of the Ministers to a question, is not in order, (1880) 76.

208. That a question respecting the construction of a railway from Woodstock to Rivière-du-Loup is not in order, (1881) 211.

209. That a question respecting the Notarial Tariff cannot be put, (1884) 168.

210. That it is not within his province to pronounce on a question (1884) 222.

211. Mr. Speaker having declared that a motion was adopted, a Member requested that it should be entered in the Journals, as "carried on division", thereupon five Members requested that the yeas and nays should be taken down, upon objection being taken.—Mr. Speaker ruled that the request was made too late, (1885) 56.

V. Decisions of Mr. Speaker, on Questions, &c. :—*continued.*

212. Resolutions :—That the objection raised to certain Resolutions respecting the maintenance of Common Gaols is well taken inasmuch as there is a Bill before the House having reference to the same subject, (1883) 48.

Rules of the House:

213. Overrules an objection made to a motion for the suspension for the present Session of a portion of the 51st Rule, (1881) 53.

214. Seat of Government:—That a motion to transfer the Seat of Government to Montreal is not in order and is unconstitutional; the Seat of Government having been fixed by the B. N. A. Act, 1867, cannot be changed unless and until the Executive Government of the Province otherwise directs, (1874-75) 245.—To transfer the seat of government to Three-Rivers is not in order, (1877-78) 153.

Supply (Appropriations of Public Money):

215. That a motion to amend a Resolution respecting grants to aid in the construction of certain lines of Railway, as in order, as it does not tend to increase the burthens of the country, and the practice of the Commons of England is to submit such questions to the consideration of the House, (1870) 145.

216. That but one amendment can be offered to a motion that the Speaker do leave the Chair for the House in Committee of Supply, (1873-74) 104.

217. That a motion to require a witness to answer a question which he had before refused to answer (objected to on the ground that the same motion had been previously made,) is in order, (1874-75) 278.

218. Objection raised, that two amendments cannot be proposed to a question for the concurrence in a Resolution of Supply,—Mr. Speaker overruled the objection;—on the ground that they delay the progress of the Committee,—Mr. Speaker sustained the objection, (1878) 80, 81.

219. Objection taken to a proposed amendment on the ground that it is an amendment to a second amendment,—Mr. Speaker ruled that the amendment is not in order, (1879) 355.

220. That a certain proposed amendment to the question for going into Committee of Supply, is not in order, (1880) 158.

221. That several amendments, to the question for concurrence in a Supply Resolution, are not in order, (1881) 191, 192.

222. That a second amendment to the question for concurrence in a Supply Resolution is in order, (1881) 220.

223. Over-rules the objection taken that certain amendments to the question for receiving the Report on Supply Resolutions are not in order, (1881) 270.

224. That but one amendment can be offered to a motion that the Speaker do now leave the Chair, for the House to go into Committee of Supply, (1883) 257.

V. Decisions of Mr. Speaker, on Questions, &c. :—*continued.*

Supply (Appropriations of Public Moneys) :—*continued.*

225. Over-rules an objection urged, that the Estimates printed in French not having been distributed, the House cannot now proceed to take them into consideration, (1886) 128.

Urgency :

226. That there is urgency for the passing of the Bill respecting Partnerships, (1885) 297. That the House should decide the question of urgency with respect to the Bill for the better regulation of burials, 298.

227. His decision appealed from and not confirmed by the House, (1880) 277.

228. Acting Speaker's decisions, (1881) 257, 258.

VI. Speaker communicates matters to the House :

(1) *Informs the House of matters relative to*

229. Addresses :—That an Address had been presented to His Excellency the Governor-General, (1878) 39. (1879) 81. (1884) 284.

230. Bills :—That His Excellency has given the Royal Assent to Bills, (1869-70) 58. (1875) 38. (1879) 220. (1880) 137. (1882) 203. (1887) 120.

Cardinal Taschereau :

231. Informs the House that he had received a letter acquainting him that the Archbishop of Quebec had been raised to the dignity of Cardinal, (1886) 262. Vide *Taschereau, Cardinal Archbishop.*

232. Informs the House that the Joint Address of both House had been presented to His Eminence Cardinal Taschereau, (1886) 269.

233. Cardinal Jacobini :—Informs the House that the Speakers of both Houses had sent a telegram to Cardinal Jacobini, respecting the Joint Address presented to Cardinal Taschereau on the occasion of his elevation to the Cardinalate, and that they had received a reply, (1886) 281.

234. Clerk of the House :—That he had appointed Mr. Simard Clerk Assistant of the House and had authorized the Clerk to appoint time as his Deputy, (1867-8) 6.

Elections :

235. Informs the House that he has been requested to lay before the House, a minority report containing the views of one of the Members of the commission appointed to inquire in to the charges made with respect to the Jacques-Cartier Election Petition; and also a minority report containing the views of two of the Members, of the com-

VI. Speaker communicates matters to the House :—*continued.*

Elections :—*continued.*

(1.) *Informs the House of matters relative to* :—*continued.*

mission appointed to inquire in to the charges, made with respect to the granting of the contract for the Parliament Buildings, and states that he leaves the matter for such action as the House may see fit to take, (1885) 89. He is authorized to lay the said documents before the House, 90.

236. That he had issued his warrant for new writs, (1869) 1. (1877-78) 225.—During the recess, (1869-70) 1. (1870) 1. (1872) 1. (1873-74) 1. (1874-75) 1. (1876) 16. (1877-78) 1. (1879) 1. (1880) 1. (1881) 2. (1883) 1. (1884) 7, 9, 295, 368. (1886) 7.

237. That he had received from the Judges selected to try Election Petitions copies of judgments relating to Elections, (1879) 5. (1880) 4. (1881) 1, 2, 270. (1883) 2, 4, 6, 8. (1884) 2, 3, 5, 6, 165, 278, 292, (1885) 1. (1886) 4. (1887) 32.

238. Informs the House that the late Speaker had issued his warrant for the election of a Member, whose seat had been declared vacant, (1876) 16.

239. That during the Recess he had received a notice of the resignation of a Member, (1869) 1. (1874-75) 1. (1877-78) 1.—That he had received notifications of vacancies, (1879) 1. (1880) 1. (1886) 1. (1887) 5.

Elections, Controverted :

240. That the recognizances on certain Election Petitions are unobjectionable, (1871) 115. That certain recognizances are objectionable, (1871) 198.

241. That his warrant for the appointment of Members to serve on the General Committee of Elections was upon the table, (1867-88) 18, (1869) 35. (1869-70) 37. (1870) 28. (1871) 57. (1872) 32.

242. That he had appointed a time for the first meeting of the Committee, (1867-68) 27. (1869) 42. (1869-70) 59. (1870) 42. (1871) 86. (1872) 50-

243. That he had received notice from the petitioners in certain Election cases that they do not intend to proceed with their petition, (1869) 8.

244. That he had taxed the costs in certain Election contests, (1872) 11.

245. Resignation of Members, (1873-74) 99. 133, 139, 165.

246. Gladstone, Right Hon., W. E. :—Informs the House that he had received a telegraphic Dispatch from the Right Honorable W. E. Gladstone, with reference to the resolutions passed by this House in support of the measure for the future government of Ireland, (1886) 57, 97.

247. Prorogation :—That His Excellency will prorogue the House at a certain time, (1867-68) 153. (1869) 211. (1869-70) 163. (1870) 214. (1871) 212. (1872) 255. (1873-74) 195. (1874-75) 296.

VI. Speaker communicates matters to the House :—*continued.*

(2) *Reports matters to the House*—relative to—

Addresses :

248. That the Members of the Deputation appointed by the House, had presented the Address of congratulation to His Excellency the Governor Genenal, (1869) 36.

249. Reports to the House, that he had transmitted their Address to the Lieutenant-Governor, (1877-78) 221.

250. British Columbia :—That the Clerk of the House had received from the Registrar of the Supreme Court of British Columbia, a volume containing the Laws of that Colony, (1871) 51.

251. British Museum :—A letter from the principal Librarian, acknowledging the receipt of the Journals of the House, (1869) 4.

252. Duc De Caze :—Communicates a letter from Duc De Caze relative to the establishment of a periodical exchange of documents between the French and Canadian Governments, (1876) 33.

Elections :

253. Certificates from the Clerk of the Crown in Chancery, of the election of Members returned upon new writs, (1869) 2. (1869-70) 3. (1870) 2. (1872) 2. (1873-4) 550. (1874-5) 4. (1876) 85. (1877-8) 3. 4. (1879) 12, 17, 22, 113. (1880) 2, 43. (1881) 2. (1882) 8. (1883) 9, 58, 79. (1884) 8, 10, 16, 26. (1885) 3. (1886) 3, 130. (1887) 6, 9-11.

254. A letter inclosing a certified copy of a Judgment upon a Petition against the Return of Joseph Shehyn, Esquire, (1875) 30.

255. Privileges :—That (upon his election) he had claimed from His Excellency the usual privileges and that His Excellency had been pleased to grant and allow the same, (1867-8) 3.

256. Returns :—Various Returns, Statement &c., required to be laid before the House by public officers, corporations, &c., (1867 8) 13, (1869) 2, (1869-70) 8. (1870) 5, 98, (1871) 8, 51, 56, (1872) 46, (1873-74) 14, (1874-5) 12, 269, (1875) 6, (1876) 15, (1877-8) 6, 150, (1878) 28, 31, (1879) 5, 6, 13, (1880) 4, 7, 15, (1881) 3, 7, 11, 40, 48, 54, 201, (1882) 7, 8, 22, 45, 305, (1883) 1, 16 &c., (1884) 16, 20, 236, (1885) 7, 8, 14, (1886) 10, (1887) 11, 18, 21.

257. Speeches :—His Excellency's speech at the opening of a Session, (1867-8) 4, (1869) 5, (1869-70) 6, (1870) 3, (1871) 4, (1872) 4. (1873-4) 9, (1875) 3, (1876) 8, (1877-8) 5, (1878) 4, (1879) 3, (1880) 5, (1881) 4, (1882) 3, (1883) 13, (1884) 14, (1885) 5, (1886) 8, (1887) 12.

VII. Orders and Resolutions relative to the Speaker.—*relative to.*

258. Arrest :—To issue his warrant to the Sergeant-at-Arms for the arrest of certain persons, (1874-5) 151, 169, 261. (1885) 215, 218, 225.

259. Bills :—May dispense with the printing of Short Bills, not introducing any important innovations, (1867-8) 145.

260. His decision in relation to a suggestion of the Expiring Laws Committee, that Bills should, after their first reading, be referred to the Committee on Legislation, (1882) 43.

261. Casting Vote :—To take no part in any debate, unless the House is equally devided; May then give his Casting Vote, and any reasons stated by him are entered in the Journal, (1867-8) 138.

262. Chair :—To take the Chair when the Usher of the Black Rod is at the door whether there be a Quorum or not, (1867-8) 7th Rule, 138. To leave the Chair when the House goes into Committee, and appoint a Chairman to preside, (1867-8) 76th Rule, 144.

263. Contingencies :—Fourth Report on Contingencies referred to Mr. Speaker with power to make the changes set forth on the list submitted to the Committee, (1872) 258.

264. Elections, Writs of :—*Supra*, 237. Vide *infra*, 273.

265. Messages to the Council :—May be sent by a Member of the House, to be appointed by the Speaker, (1867-8) 96th Rule, 145.

266. Motions :—To receive any motion that is seconded, and read the same in English and French, if familiar with both languages, if not, he shall read it in one, and direct the Clerk to read it in the other, (1867-8) 33rd Rule, 139. To apprize the House whenever he conceives any motion to be contrary to the Rules or Privileges, (1867-8) 37th Rule, 140.

Officers of the House :

267. To take into consideration the claims of several officers and employees for compensation and to do justice in the matter, (1871) 222.

268. To lay before the House within three days after the opening of the Session, a detailed statement of the increase of salaries to the officers &c., (1872) 262.

269. Order :—To preserve order and decorum, and decide questions of order, subject to an appeal to the House. When called on to explain a point of order, he shall state the Rule applicable to the case, (1867-68) 8th Rule, 138.

270. Prining :—He is authorized to have the printing done where he may think proper, (1879) 309.

271. Reprimand :—To censure or reprimand certain person, (1874-75) 278, 311. (1875) 180. (1877-78) 141

272. Votes and Proceedings :—To be printed under the superintendence of the Speaker,—Vide *Orders*, 178.

VII. Orders and Resolutions relative to the Speaker :—*continued.*

Writs of Elections:

273. To issue his warrant for new writs, (1872) 138. (1873-74) 95. (1876) 159. (1877-78) 224. (1879) 5, 360. (1881) 274. (1884) 286, 362. (1887) 8.

VIII. Incidental Proceedings:

274. Adjourns the House, at an appointed hour, without putting the Question, (1869-70) 170. (1884) 234, 266. (1885) 286. (1886) 38, 113. (1887) 226.—Similar proceedings upon leaving the Chair at 6 o'clock, (1869) 56, 79. (1869-70) 48. (1870) 75. (1871) 129. (1872) 123. (1873-74) 170. (1874-75) 308. (1875) 97. (1876) 190. (1877-78) 174. (1879) 260. (1880) 254. (1881) 231. (1882) 275. (1883) 272. (1884) 269. (1885) 286. (1886) 349. (1887) 226.

275. His warrant for appointing Members of the General Committee of Elections objected to, (1871) 80.

276. Calls upon another Member to take the Chair of the House during his temporary absence, (1867-68) 43. (1869) 214. (1869-70) 148. (1870) 145. (1871) 42. (1872) 124. (1873-74) 142. (1874-75) 21. (1877-78) 66. (1878) 10, 14, 18. (1879) 22, 25, 49, (1880) 26. 50, 62. (1881) 10, 57, 107, &c., (1882) 97. (1883) 34. (1884) 57. (1885) 286. (1887) 145.

277. Presents the report of a Committee, (1869) 137. (1871) 166. (1872) 181, 254. (1874-75) 182. (1877-78.) 131. (1878) 44. (1885) 208. (1886) 79, 220, 249.

278. Gives his casting vote, (1874-75) 284. (1878) 8, 20, 23, 24, 43, 86, 140. (1879) 303. (1880) 237. (1883) 84. (1886) 399.

279. Mr. Speaker's decisions appealed from to the House, and sustained, (1869) 200. (1872) 139. 148. (1877-78) 220. 227. (1879) 49, 306. (1881) 257. (1884) 140, 359. (1886) 126, 329, 333. (1887) 146.—Not sustained, (1880) 277.

280. Committees appointed to assist Mr. Speaker in various matters,—Vide *Committees*, 334-354, 542-552.

281. Adjourns the House for want of a Quorum, (1886) 38, 113.

282. Requests Members to state whether they had voted with the yeas or with the nays, (1877-78) 115.

283. Reserves his decision for a future day, (1876) 148, 165. (1880) 237. (1881) 58, 96, 100. 267. (1882) 100, 190. (1883) 45, 144. (1884) 169, 177, 286. (1885) 120, (1886) 128, 348.

284. His resignation, (1876) 1.

VIII. Incidental Proceedings :—*continued.*

285. The Clerk informs the House that the Speaker had, during the recess, received a notification of resignation, (1876) 1.

286. Declines to put the question on a motion, (1885) 159.

287. The Clerk informs the House that the Speaker had, during the recess, issued warrants for the election of several Members, (1876) 2.

Speaker of Legislative Council :—Vide *Committees*, 159. *Legislative Council*, 1-4.

Speaker of Legislative Council and Legislative Assembly :—Vide *Members*, 1-6.

Special Returns :—Vide *Elections*, 126.

Special Tickets, sale of :—Vide *Accounts*. 1415½, 1417, 1425.

Special Trains, Q. M. O. and O. R. :—Vide *Accounts*. 1408.

Special Warrants :—Vide *Accounts*, 1682-1687.

Speeches.

I. Speeches of the Lieutenant-Governor at the opening and close of each Session, 1, 42.

II. Incidental Proceedings, 43—47.

I. Speeches of the Lieutenant-Governor at the opening and close of each Session.

(1867-68)

1. *28th December*, 1867.—His Excellency the Lieutenant Governor (the Honorable Sir N. F. Belleau) bids the Members of the Legislature welcome to the Ancient City of Quebec; and expresses trust that the sentiments of fidelity to our Gracious Sovereign of attachment to the institutions of the British Empire, and of devotion to the interests of our new Confederation which were displayed during the last Session of the Federal Parliament, will equally characterize this first Session of our Legislature. Refers to the various important interests and grave duties which the Constitution has entrust-

I. **Speeches of the Lieutenant-Governor, &c.** :—*continued.*

(1867-68.) :—*continued.*

ed to the Legislature, and states that it has, at the same time provided that these interests should be placed under the safeguard of the principles of the British Constitution. He has lost no time in calling to his aid advisers responsible to the people; and the organization of the several Departments has been earnesty proceeded with. The annual amount which the Legislature will have at its disposal, will be satisfactorily established only after the arbitration relative to the finances of Upper and Lower Canada; under these circumstarees it would not be prudent to submit to the Legislature any measure which would involve considerable expenditure. Votes will be asked from you for Public Education, Colonization and Public Charities, as well as for the Civil Service generally; and for covering the outlay already incurred in the establishment, organization and carrying on of the government. Measures will be submitted for the organization of the Departments of the Administration, the interpretation of the Statutes, and the Audit of the Public Accounts. Attention will also be called to the best means of developping Colonization, and stimulating the zeal of Municipalities and voluntary associations in behalf of this great public object. The further improvement of our Agriculture and the systematic and prudent management of our forests and mines, are also objects demanding the earnest attention of the Government and of the Legislature. The subject of Public Education, and the encouragement of Sciences, Letters and the Arts, will receive the utmost attention of the Government.

Occupying an important geographical position in the Confederation, conprising within its limits the two most populous and oldest cities of British America, peopled by the descendants of the two foremost nations of Europe, this Province cannot fail to enjoy a future of will being, if her people continue to develop in peace and harmony the germs of prosperity which are at their disposal, 5.

2. *24th February* 1868.—His Excellency congratulates the Legislature on the large amount of important business transacted in so short a space of time; and refers especially to the attention given to the important subjects of Colonization, Agriculture, and Public Instruction, which has produced results more speedy and considerable than he had dared to hope. He thanks the Assembly for the supplies and for their generosity in aiding the great distress existing in our sister Province of Nova-Scotia, 157.

(1869)

3. *20th January,* 1869.—His Excellency informs the Legislature, that the Right Honorable Sir John Young has been placed at the head of the Government of Canada, in succession to the Right Honorable Viscount Monck. Refers to one of the measures of the late session of the Federal Parliament which provides for the construction of the Railway from Halifax to Riviere du Loup, and which will complete the communication at all seasons of the year between the Great Lakes and the Atlantic; notices that the line chosen will traverse a wide range of the territory of this Province, and states that the Government, desirous to profit by this opening for settlement of our wild lands, at once undertook the works of survey requisite to that end. The outlay authorized last session for Colonization Roads, has been promptly effected. The regu-

I. Speeches of the Lieutenant-Governor, &c. :—*continued.*

(1869.) : - *continued.*

lations as to the cutting of timber on Crown Lands have received the earnest attention of the Government, and he has deemed it his duty to sanction certain changes of system calculated to secure a more prudent managment of our forest resources, and an increase of the revenue, without injury to the real interests of this important branch of trade. He is happy to see the great progress made by the agricultural and manufacturing industries of the Province. The Government of Quebec in concert with those of Ontario and New-Brunswick has conferred as to the matter of Immigration with the Federal Government and he has reason to hope that the result will tend to increase the prosperity of the Provinces. The Public Accounts will be submitted; and they will show that the expenditure has been kept considerably within the limits set by the votes of last session. He regrets that from circumstances beyond the control of the Government, the arbitration required for the division and adjustment of the debts and assets of Quebec and Ontario, has not yet taken place. He asks for the usual Supplies. The project of a Municipal Code will be submitted for consideration. Measures will be proposed for your consideration, respecting the management and sale of Crown Lands, and the development of Agriculture and Colonization; several new Railway projects the general revision of the Railway Act, the revision of our jury laws, and some portion of our school laws, as also, several other matters connected with the administration of justice, and the better organization of the machinery of our Provincial system, 5.

4. *5th April*, 1869.—His Excellency congratulates the Legislature on the large amount of important business transacted, and refers especially to the measures adopted for the development of the resources of the Province, the laws respecting the administration of justice, and the maintenance of Public order. He is happy to see the wisdom with which the question of Public Instruction has been settled; and hopes that the different classes of our population will take advantage of the great benefit of Education, for the promotion of which such liberal amounts have been voted. He thanks the Assembly for the Supplies, and is happy to see the grants in aid of Colonization, Public Instruction and Charitable Institutions increased, 223.

(1869)

5. 23*rd November*, 1869.—His Excellency takes notice of the abundant harvest which Providence has been pleased to afford us. He states that the Government has lost no time in carrying into execution the laws passed last Session for the promotion of Agriculture and Colonization, and for the advancement of Education. The work on the Colonization Roads has been vigorously proceeded with, and the money voted for this purpose has been expended with economy and advantage. He observes with pleasure that many of the electoral divisions have availed themselves of the recent law providing for the formation of Colonization Societies, which Government has promptly recognized. Good results are expected from the law for the encouragement of colonization Railways, and several municipalities have taken shares in these useful undertakings. The work of exploring the territory in rear of the settlements on the north of the St. Lawrence, has been commenced, and you will be informed of the progress

I. Speeches of the Lieutenant-Governor. &c. :—*continued.*

(1869.) :—*continued.*

made. All these measures, at the same time that they favor Colonization, are calculated to attract immigration; in which object, my Government takes a common interest with the Federal Government and those of the other Provinces. The commission appointed to enquire into the organization and expense of the Civil Service has been actively occupied with the discharge of its duties, the result of its labors will be communicated. He is happy to announce, that such progress has been made in the division of the surplus debt of the late Province of Canada, as to lead him to expect an early settlement of the question. He announces the intention of H. R. H. Prince Arthur to reside for some time in this Province; and that he, the Lieutenant-Governor, had thought it his duty to offer him in the name of the Legislature, the hospitality of the Province during his sojourn in this city. The Public Accounts will be submitted, end it will be found that the expenditure has been kept within the Estimates. A considerable surplus remained in the Public Chest at the expiration of the financial year ended on the 1st June last, and he has good reason to hope that there will be the same result at the end of the following six months. The ordinary votes will be asked for and also, a vote for the erection of Public Buildings. Your attention will be again directed to several of the measures which you had not time to complete during last session. A Bill for the more effectual organization of the Police force in this Province, will also be submitted for consideration, 6.

6. 1*st February*, 1870.—His Excellency congratulates the Legislature on the result of their labors, and on the harmony with which they have examined and discussed the important questions submitted. Although you have deemed it incumbent upon you to defer the final adoption of the Municipal Code to another Session, the zeal with which you have investigated this measure, leads me to believe that the work will be thereby rendered more complete. He thanks the Assembly for the Supplies, and observes with pleasure, that they have devoted their attention to the provision of better accomodation for the Public Departments, 193.

(1870.)

7. 3*rd November*, 1870.—His Excellency refers to the importance of the subjects which the new constitution submitted to our Legislation and which he had explained at the opening of the first session of the present Parliament and is happy now to recognize the satisfactory results which our legislation on these various matters has produced. He hopes that the Municipal Code, which has already been the subject of labor and deliberation, will be terminated during this Session. Liberal appropriations have been made, during the three first Sessions of this Parliament for Education, Charitable Institutions, Public, Works, Colonization and Immigration; and also, aid for the construction of new Railways; and the results thus obtained, are such as to encourage you to persevere in the same course taking care to keep within the financial resources of the Province. The extensive explorations which had been commenced, have been pressed forward with vigor, and will shortly enable large tracts of territory to be opened for the timber trade and for settlement. Measures have been taken to stimulate Immigration, and to encourage the return of our fellow countrymen from the

I. Speeches of the Lieutenant-Governor, &c. :—*continued.*

(1870.) :—*continued.*

United States; and the progress already made is satisfactory. The Civil Service Commission has terminated its labors, and its second report will be submitted. The arbitrator named by this Province for the division of the debts and assets of the late Province of Canada, finding that there existed between the other arbitrators and himself an irreconciliable difference of opinion resigned his office. The other arbitrators having continued their deliberations without this Province being represented, he had thought it his duty to protest first against the illegality of their proceedings, and afterwards against the illegal and unjust result at which they arrived. The correspondence on this subjects will be submitted. The Public Accounts will be submitted, and he is happy to state that the balance in the hands of the Treasurer on the first of July last was larger than at the corresponding period last year. Several portions of this Province having been visited by extensive conflagrations; the Government came to the assistance of the victims of these misfortunes. Accounts of the moneys expended for this purpose, will be submitted. He asks for the usual Supplies, 3.

8. *24th December*, 1870.—His Excellency congratulates the Legislature on the important tasks accomplished during this Session. In addition to measures sanctioned in previous Sessions, liberal grants have been added in favor of iron and wooden Railways, which he is confident will develop our commerce, attract foreign emigration and facilitate the settlement of the public domain. Our position in the centre of the Confederation and on the shores of the river and gulf of St. Lawrence ensures us a distinguished part in the future of this continent, and the disposition of the people to call into action all our commercial, industrial and agricultural ressources, appears to afford a certain guarantee for our prosperity in time to come. He sanctioned the Municipal Code with much pleasure, and returns thanks for the attention bestowed upon the Bills respecting Civil Proceedure, Public Instruction, Agriculture and the Internal Revenue; as also for the careful examination of the correspondence relative to the arbitration; and has no doubt that the determination arrived at, will be sustained by the country. He thanks the Assembly for the Supplies.

(1871)

9. *8th November*, 1871.—His Excellency states that the last four years have clearly shown how much the inhabitants of this Province desire to avail themselves of the advantages which the new constitution offers for the development of the resources of this part of the country. Under the new system, our Legislature has been able to apply its revenues to the encouragement of those enterprises which have appeared to be most likely to increase the prosperity of this Province. The Legislation adopted during last parliament in favor of Colonization Societies and wooden and iron Railways, promises to give a powerful impulse to our commerce, agriculture and manufactures; and, notwithstanding the difference of opinion which necessarily exists in a constitutional country, public opinion has pronounced itself with sufficient unanimity in favor of these measures to justify the continuation of the same policy, extending it in proportion to its resources. The Legislation and regulation respecting the sale of limits and collection of timber dues have considerably increased our

I. Speeches of the Lieutenant-Governor, &c. :—*continued.*

(1871.) :—*continued.*

revenue, and enabled us to proceed vigorously with work on Colonization roads in all parts of the Province. Several Immigration agents have been named in Europe, and in various parts of this country; and we have already reason to congratulate ourselves on the result of their efforts as well as of the means taken to spread information respecting the resources of this Province, and the value of its uncultivated lands. He had thought it proper to suggest that the Government should hold a conference on the subject of Immigration: several meetings were held and he has reason to believe that the best understanding will prevail between the Federal and Local Governments, which latter will share according to their resources and their common interest in the work of providing for this important object. The Municipal Code which was passed during the last Parliament has recently been brought into operation. Measures on the subject of the administration of justice will be submitted. The Joint Address on the subject of the so called award rendered by two of the arbitrators named for the division of the debts and assets of Upper and Lower Canada has been transmitted to the Governor-General. The Federal Government has not put this etented judgment in force; and whatever steps are taken in this matter, he is led to believe that justice will be done us. The Public Accounts and Estimates will be submitted, and it will be seen, that notwithstanding the large expenditure which has been incurred, there still remains a considerable sum to the credit of the Province. 4.

10. *23rd December,* 1871,—His Excellency is happy to congratulate the Legislature on the importance of their deliberations, and observes with pleasure the continuation of the policy inaugurated by the last Parliament with regard to Colonization and Railways; and that nothing has been omitted which is calculated to ensure the rapid development of the resources of the Province. The various Acts which you have passed for the improvement of the Administration of Justice and for other Public objects, and the local and private measures, cannot fail to be received with satisfaction by the people. He thanks the Assembly for the Supplies. 230.

(1872)

11. *7th November,* 1872.—His Excellency refers to the more urgent subjects of Legislation which had been considered during the preceeding Sessions, and which have added, to the numerous laws received from the systems which preceeded Confederation, other Statutes which were found necessary. And states that in the division of legislative power between the Federal Parliament and the Local Legislatures, questions of difficulty have necessarily arisen. In many cases the two Governments have come to an understanding, so as to avoid a conflict of jurisdiction; but it has occurred that the Courts of Justice in this Province have virtually put aside Acts of the Legislature which have not been disallowed by the Government of the Dominion; and the Quebec Government has throught it right, in the interest of all to take the necessary steps to have the constitutional questions which may thus arise, submitted to the decision of the highest tribunals of the Empire. Bills respecting the election of Members of the Legislative Assembly,—to facilitate the decision of Controverted Elections, and respecting the judicature laws will be submitted. Legislation in favor of Railways and

I. Speeches of the Lieutenant-Governor, &c. :—*continued.*

(1872.) :—*continued.*

Colonization roads has borne its fruits; and you will have seen with pleasure that several large enterprises which you have aided by grants of money or lands are in progress of completion. Great efforts have been made in favor of Colonization; numerous and important roads have been constructed; and a greater number of immigrants from Europe begin to turn towards this country and to settle here; the liberal subsidy placed at our disposal by the Federal Government to assist Immigration should encourage us to continue our exertions, and to emulate in this respect the efforts of other Provinces. The Public Accounts and Estimates will be submitted. You will be asked to ratify certain loans of money made by the Government to persons who suffered from the failure of last year's harvest. Notwithstanding these unforeseen expenses, and the considerable sums paid for Colonization Railways, the balance in the hands of the Treasurer this year is greater than last year. You will be asked to renew the appropriation to enable the Government to defend the rights of the Province before the Privy Council, in the matter of the pretended Arbitration and award respecting the debts and assets of the old Province, 4.

12. *24th December*, 1872.—His Excellency is happy to congratulate the Legislature on the application and assiduity with which they have considered the measures submitted, and thanks them for the Supplies. The large grants in money and lands voted for new Railway Companies will, he hopes, contribute to develop largely the resources of the Province, 274.

(1873-4.)

13. *4th December*, 1873.—His Excellency (the Honorable René Edouard Caron) is happy to meet the Legislature and to ask their assistance and advice. During previous Sessions subjects of the most urgent necessity were considered, and the activity displayed in preparing laws on matters placed under your control by the constitution, affords me the assurance that you will continue to perform your duties with the same good will during this Session. The last Provincial Exhibition furnishes a striking proof of the prosperity of our Agricultural and Industrial Institutions, and the working of the laws on Agriculture, Arts, and Manufactures show that they are founded on a wise principle. He refers to the large number of persons who have left the country, and is sure the Legislature will aid by means as energetic as circumstances will permit those amongst them who may wish to settle on our public lands. He suggests that one of the means to be adopted, in order to put a stop to emigration, would be to assist our municipalities, as much as possible in improving our highways. The policy inaugurated under my predecessor, in relation to the construction of Railways, will be continued to the extent of our means. If immigration is encouraged with discrimination, it will bring to this country a select class of agricultural laborers, skilled artisans, and workmen. A Bill on Elections will be submitted. A commission was appointed to inquire into the causes of the burning of the Quebec Court House and to suggest means of providing for the loss of the Archives, Registers and Records,—a measure to that effect will be presented. Legislation will be asked on the subjects relating to judicature, public instruction and measures connected with the public weal of this Province. He is happy to inform the Legislature, that the Jesuit Barrack's

I. Speeches of the Lieutenant-Governor, &c. :—*continued.*

(1873-74.) :—*continued.*

property at Quebec is now in the possession of the Government. The Public Accounts and the Estimates will be submitted. The Federal Government having assumed the surplus debt, for which, under the constitution we were liable, the difficulties between Ontario and Quebec on this point, no longer exist. This act of Legislation places at our disposal additional resources. The assets enumerated in the fourth schedule annexed to the B. N. A. Act have still to be divided between this Province and Ontario. In the settlement of this question, every effort will be made to arrive at a friendly understanding. A vote will be asked for repairing the Jesuits' Barracks with the view to transfer the Public Departments to that building. The balance in the hands of the Treasurer on the 1st July is still more considerable than in the previous year, 9.

14. 28th *January*, 1874.—His Excellency is pleased to find himself in a position to bring Legislative labors to a close. This session, though comparatively short, has produced several important measures, which if propely carried out cannot fail to develop the resources of the Province, and to materially increase its prosperity. He congratulates the Legislature on the result of their deliberations and thanks the Assembly for the Supplies which shall be expended with proper economy, 205.

(1874-75.)

15. 3rd *December*, 1874.—His Excellency states that since last Session he had accepted the resignation of the members of the administration, and had entrusted the direction of the affairs of the Province to a new Ministry. The Legislature will be called upon to institute an enquiry in relation to the exchange of Government property situated near Montreal. A Bill against bribery and corrupt practices at Elections will be submitted. The Government will continue their policy with regard to Railroads. The Public Accounts and Estimates will be submitted. Notwithstanding the increase in the expenses the state of the finances will show a surplus to be added to that of last year. He congratulates the Legislature on the result of the Treasurers mission to England; the result of that mission will be communicated. Refers to the return of a large number of our fellow-countrymen, and the desire evinced by others to fellow their example; and has no doubt that the best attention will be given to the measures submitted with the object of assisting such return; and also of favoring a wholesome immigration from Europe, 13.

16. 23rd *February*, 1875.—His Excellency congratulates the Legislature upon the important labors of the Session and refers especially to the measures calculated to prevent bribery at Elections, to favor the building of Railroads and to encourage Colonization. He thanks the Assembly for the Supplies, 316.

(1875)

17. 5*th November*, 1875.—His Excellency congratulates the Legislature and the country upon the peace and good order which prevailed during the late elections. He regrets that our Province has not escaped the effects of the financial crisis, but is thankful to Divine Providence for the abundant harvest with which we have been blessed. A

I. Speeches of the Lieutenant-Governor, &c. :—*continued.*

(1875.) :—*continued.*

measure having for its object the completion of the North Shore and the Montreal, Ottawa and Western Railway Companies will be submitted ; and also a Bill to modify the administration of the Department of Public Instruction. The new plan adopted last Session to facilitate the settlement of our Public Lands has been crowned with success. The Public Accounts and the Estimates will be submitted. He is glad to be able to inform the Legislature that in spite of the financial crisis the finances are in a satisfactory state, 4.

18. 24*th December*, 1875.—His Excellency congratulates the Legislature upon the result of their labors. He notices with satisfaction that the discussions concerning the inportant matters submitted, were marked by urbanity and knowledge of public affairs. He thanks the Assembly for the Supplies, and states that they shall be expended with economy, 198.

(1876)

19. 11*th November*, 1876.—His Excellency the Administrator of the Province, (the Hon. Chief Justice A. A. Dorion) regrets that the health of His Excellency the Lieutenant Governor has compelled him to apply for temporary leave of absence. States that the loan authorized last Session has been advantageously placed and that the credit of the Province occupies a high position in the English market. A Bill for the better organization of the Public Service, and to render it more efficient, will be submitted. It is the intention of the Government to come to the assistance of certain Railways which have made considerable progress, but which now find themselves arrested by difficulties in the money market. The Public Accounts and Estimates will be submitted. The reports on Colonization and repatriation will be submitted ; they will establish that the country continues to make satisfactory progress, 8.

20. 28*th December*, 1876.—His Excellency the Lieutenant Governor (the Hon. Luc Letellier de St. Just) refers to the decease of his lamented predecessor the Honorable R. E. Caron, whose long career had been an honor to himself and to the country ; He states that it will be his earnest desire, as it is his duty, to comply with the spirit of the constitution under which we live ; has much pleasure in congraluting the Legislature on the zeal and assiduity they manifested in the discussion of the important measures submitted ; and trusts that the result of their labors will be to give a new impetus to the great improvements which have been undertaken in the Province. He thanks the Assembly for the Supplies, 206.

(1877-78)

21. 19*th December*, 1877.—His Excellency (the Honorable Luc Letellier de St. Just) hopes that the commercial crisis which continues to be felt, will soon terminate and is convinced that the abundant crops and the public works which are being executed in this Province, will contribute to the removal of this depression, and restore prosperity to the country. The Commission for the revision of the Statutes has made such progress as to secure most desirable results at no distant date. The Act for the regulation of the Civil Service has been put into execution, and a Report will be sub-

I. Speeches of the Lieutenant-Governor, &c. :—*continued.*

(1877-78.) :—*continued.*

mitted to the House, as required by law. His Excellency's Government, not having been able to agree with that of Ontario upon a compromise in reference to the question of the Arbitration, the case has by mutual consent, been carried in appeal to the Privy Council of Her Majesty, in England. Important measures to give greater efficiency to the Public Service will be placed before you, and you will have to consider Bills concerning Agriculture, Reformatories, Asylums, and the License Act. The Public Accounts and Estimates will be submitted. A Report will be made to you upon the works executed by the commissioners named to construct the Quebec, Montreal, Ottawa and Occidental Railway, and he hopes that the progress made in that great enterprise will be found satisfactory, 5.

22. *9th March*, 1878.—Being desirous of ascertaining in a constitutional manner the feelings of the people of this Province regarding the present state of public affairs and the ministerial changes which have just taken place, His Excellency has determined upon proroguing the Legislature of this Province with a view to its dissolution at an early date, and he entertains the hope that the electors of this Province will, in the choice of their representatives exhibit as much judgment as patriotism, in order to assure peace, prosperity and happiness to the people, 231.

(1878.)

23. *5th June*, 1878.—His Honor states that the financial condition of the Province is the most important of the subjects to be considered. It behoves us to finish the railways already commenced so as to reap, with the last possible delay, the benefit of the sacrifices which we have made to build them. To carry out these undertaking with success the expenditure should be brought down as low as is consistent with the efficient administration of the public service. He regrets to announce that a comparison of our revenue and expenditure shows a considerable dificit. The Estimates will be submitted; they have been prepared with a view to the strictest economy in order to equalize the receipts and expenditure without resorting to the levying of fresh taxes on the people. Measures will be submitted, the effect of which will be to relieve the budget of several considerable items of expenditure. A bill to transfer to the Commissioner of Public Works all the powers now vested in the Railway commissioners and to put an end to their office, will be submitted; also, measures for the abolition of the Magistrates' Courts,—and for effecting a change in the Legislature of this Province, so far as regards the Legislative Council. Since last Session, judgment was rendered by Her Majesty in Privy Council on the question of the arbitration between the Provinces of Quebec and Ontario, a copy of this judgment will be submitted, 4.

24. *20th July*, 1878.—His Honor has been deeply gratified by the measures passed during this Session and particularly that which, ensuring to this Province a reduction in the general expenses, looks to a re-establishment of an equilibrium between our income and expenditure. You have proved by your important deliberations the value which you attach to the benefits of the constitutional system under which we are governed. He thanks the Assembly for the Supplies 147.

I. Speeches of the Lieutenant-Governor, &c. :—*continued.*

(1879.)

25. 19*th June*, 1879.—His Honor has witnessed with lively satisfaction the enthusiasm with which His Excellency the *Marquis of Lorne*, the representative of Her Majesty, and His August Consort, Her Royal Highness the *Princess Louise*, were welcomed at the two chief Cities of this Province, and, doubtless, our well-beloved Sovereign will appreciate as they deserve to be, the feelings of attachment and of loyalty of which our Province has just given such undeniable proofs. Since the last session, the works connected with the Government Railways have been pressed on with the utmost activity, they are now in full operation between *Quebec* and *Hull*, and will soon be prolonged to *Aylmer*, and he trusts will be fully completed before the close of this season. While the Railways on the North Shore of the *Saint Lawrence* have received the active attention of the Government, those on the South Shore have not been neglected, and he is happy to have it in his power to announce that the progress of the greater number of them has been most satisfactory. The advantages which are sure to result from an immediate connection between our Railway system, the *Canada Central* and the other Railways of the Dominion are such that the construction, with that view, of a bridge over the *Ottawa* River, opposite *Hull*, seemed indispensable; a contract for the building of that bridge has been completed on the most favorable terms: it will be submitted, and will, he has no doubt, be found quite satisfactory. The Province should not rest satisfied with the building of a bridge at *Hull*, nor abandon the project of extending its Railways to that part of the county of *Pontiac*, most suitable for effecting a junction with the subsidised portion of the Pacific Railway. To attract to our Province the traffic of that great inter-oceanic line of Railway we should offer the shortest route to the Atlantic. After the sacrifices which we have made as well for the construction of this important link of the Pacific Railway as for the building of all our other Railways (which, by opening up new territory, tend to increase the population and consequently the revenues of the Dominion), the Province of *Quebec* is justified in hoping that the Federal Parliament will grant some aid towards lightening the burden which it has sustained in the execution of these great enterprises. The Government of this Province has succeeded in affecting an amicable settlement of the most important claims against the municipalities pledged to aid the building of the *Quebec, Montreal, Ottawa* and *Occidental* Railway. A measure will be submitted for legalising certain arrangements entered into for that purpose, and he trusts from the good will shown by the greater number of them, that it will be easy to reach a satisfactory conclusion before long. As the time has now arrived when the Government Railways should begin to yield some revenue, it has been deemed, that the most effectual means, both for rendering them as productive as possible for the Province, and for creating the necessary traffic for the roads, would be to lease them during a certain number of years to men of business possessing sufficient capital and the amount of experience essential to the prosecution of enterprises of this nature, and who would be directly interested in the success of the Railways. Agreements have consequently been entered into, which will be submitted for approval according to law. His Honor has authorized his Government to make a final settlement of the long pending question of the loan to the sufferers by the great fires at *Quebec*, the details of which will be communicated. Since last session, with the intention of aiding the numerous class of workmen out of employment to withdraw from the

I. Speeches of the Lieutenant-Governor, &c. :—*continued.*

(1879.) :—*continued.*

cities and settle on the lands of the Crown, assistance as been promised to some persons zealous for the public good, who proposed to form extensive associations for the colonization of the country. A measure will be presented for authorizing the Government to make other arrangements of the same nature. In fulfillment of the promise which was made, the strictest economy has been practised in the administration of the affairs of the Province; and although the Government has not entirely succeeded in restoring a balance between income and expenditure His Honor has reason to hope that the attempts which have been made in that direction and the results which have flowed from them, will be found satisfactory. The Budget for the coming fiscal year will be submitted. It has been prepared with a view to the curtailing of every expense not absolutely necessary. The Legislature will be called upon anew to consider whether it is not opportune at present to modify our constitution as regards the Legislative Council. Measures will be laid before the Legislature regarding the organization of Public Instruction, Licenses, the Municipal Loan Fund, the Macadamizing of Roads, and also concerning Lunatic Asylums. A Bill will also be submitted to the Legislature for enabling the inhabitants of this Province to enforce before a legal tribunal such claims as they may have against the Crown. (Petition of right), 3.

26. 31*st October,* 1879.—His Honor (the Honorable Théodore Robitaille) is happy to see that in conformity with his message to the Legislative Council dated 13th September harmony has been restored between the two branches of the Legislature, and congratulates them on the application and assiduity with which they had considered the measures submitted. He thanks the Assembly for the Supplies, 364.

(1880)

27. 28*th May,* 1880.—His Honor is confident that the representatives in Parliament, in commencing their labors, are animated with that spirit of good understanding and harmony, which is so necessary for the proper working of our political institutions and the progress of our Country. He is happy to unite with the Legislature in expressing sentiments of gratitude and loyalty to Our Gracious Sovereign, on the occasion of the visit of His Royal Highness *Prince Leopold.* His Highness is the fifth member of the Royal Family who has honored our country with his presence, and we take great pleasure in regarding his visit as a further proof of the affection of Our August Sovereign. He rejoices at the thought that the general depression, which has been felt in all branches of industry, is beginning to disappear. The lumbering in our forests and the development of our mineral resources, were paralysed by the crisis; but you will be happy to learn that there is every reason to hope that the new impetus given to these and other industries will largely contribute to our national prosperity, while, at the same time, it will perceptibly increase the revenue of the Province. Two enterprises which the previous Legislatures and Governments had specially protected, viz: the mining of phosphates and the manufacture of beet-root sugar, have received the special attention of the Government, and are in a fair way to fulfil the hopes of the friends of Agriculture and Industry in this Province. A general

I. Speeches of the Lieutenant-Governor, &c. :—*continued.*

(1880.) :—*continued.*

Dominion Exhibition will be held in the Province of Quebec in the course of the year. His Government has thought proper to encourage, in a particular manner, this agricultural and industrial competion and he is confident that the Legislature will approve what has been done towards that end. Since the prorogation of the House, on the 31st October last, the Government has taken possession of the eastern section of the *Quebec, Montreal, Ottawa and Occidental Railway* and has united, under one management, both sections of the road. The statements which will be submitted on this subject, will show that the revenue of this enterprise has increased in a ratio which is encouraging for the future; and this revenue together with the other avantages derivable from the road, will compensate for the sacrifices which have been made to successfully carry it out. The cost of constructing the Provincial Railway having exhausted the Consolidated Railway Fund, and absorbed the subsidies reserved for private companies, and having moreover necessitated temporary loans on the credit of the Province, it has now become necessary to provide for the payment of those subsidies and loans. For this purpose the Government has thought proper to take preliminary steps towards the negociation of a loan sufficient to meet our actual requirements, without however exceeding the limits of the resources of the Province. The Legislature will learn with satisfaction, that this loan can be effected under very advantageous conditions. The Province has contracted considerable obligations in order to complete great improvements, which it thought proper to undertake, in order to secure in the Confederation, a position, commensurate with its political importance. It is a national duty for all good citizens to labor, with one accord, towards meeting these obligations and maintaining unimpaired the credit of the Province. He sincerely hopes that the Legislature will loyally assist the Government in accomplishing this task. Our Constitution having limited, within narrow bounds, our sources of revenue; it becomes our duty to carefully see that economy is practised in our public expenses; and to see also to the immediate collection of what is due to the Treasury, if we wish to secure an equilibrium between our receipts and expenditure. The Municipal Loan Fund debt has, for some years, increased in large proportions. A measure will be submitted for the purpose of disposing of this debt for the benefit of the Treasury, due regard being had to the position of the various Municipalities interested. The Legislature will have to consider certain amendments to the License Act and also a Bill, the object of which is to make public offices contribute to the revenues of the Province. The Act respecting Lunatic Asylums, in so far as regards the expenses which it authorizes, requires amending. Some alterations are required in the legislation which relates to our mines, both with regard to the public revenue and to the facilities which should be afforded to the development of this important industry. The Consolidation of the Railway Act of this Province, for the purpose of assimilating it to the Dominion Railway Act, is of the utmost importance, and a Bill to that effect will be submitted.

The Consolidation of the laws respecting Education and Agriculture, are subjects on which the Legislature will be consulted during the course of the Session. Bills to provide for the consolidation of the Statutes of the Province, to modify the constitution of the Superior Court and of the Court of Queen's Bench, and concerning the employment

I. Speeches of the Lieutenant-Governor, &c. :—*continued.*

(1880.) :—*continued.*

of prisoners confined in the Common Gaols of the various districts in the Province, will be submitted. The Public Accounts and Estimates, as well as a statements of receipts and expenditure for the current year, will be submitted. The Estimates for next fiscal year will also be laid before the House, for approval. These Estimates have been prepared with the economy consistent with the efficiency of the public service, 5.

28. *24th June*, 1880.—His Honor refers to the large amount of important measures submitted to the Legislature, and states that the Assembly have fulfilled their task with a devotion which deserves public acknowledgment. He congratulates the Legislature on the unanimity which has marked their deliberations upon the important question of the settlement of the Municipal Loan Fund, and the spirit of conciliation which distinguished their discussions upon all matters of public interest. He thanks them for the Supplies, 309.

(1881)

29. *28th April*, 1881.—His Honor notices with pleasure, renewed activity in all branches of industry ; commerce is becoming more and more flourishing, our manufactories are increasing in numbers ; agriculture, owing chiefly to the generous encouragement which the Legislature has given to it, is now taking that place which it should occupy in developing the resources of the country. In the great movement which is making of this Dominion a new nation, the Province of Quebec should perform its part with firmness, courage and ability. Our progress is already very marked ; the Province has not only maintained the position which it held before Confederation, but it has also considerably improved it. The sphere of its operations has been largely extended, and we have every reason to hope for a future as brilliant as could be desired by the sincerest of patriots. A sentiment of generous devotion animates our population and you have only to second their good impulse, in order to attain the end of the legitimate hopes of the country. The Credit Foncier, to which the Legislature gave legal existence during last session, has commenced its good work, and its influence is already felt in the lowering of the rate of interest and the proportionate increase in the value of real estate. The establishment of the beet-sugar industry has become an accomplished fact, in at least three counties. By means of this industry, so rich in itself and susceptible of so large an increase, an important change will be effected in our system of agriculture. The question of utilizing the rich deposits of phosphates in the Ottawa Valley, which seemed to have been abandoned, was again taken up by my Government and solved with a success which bids fair to surpass the results which were at first expected from it. The working of our phosphates on a large scale, originated the idea of exporting it to foreign countries ; this exportation, with that of live stock and agricultural produce, has given rise to the establishment of a line of Transatlantic Steamers which will, he hopes before long, perform a regular service between France and Canada, thanks to the generous assistance which, at our solicitation, the Federal Government has been pleased to give to this important enterprise. More unassuming, but of no less importance in its beneficial results the manufacture of cheese and butter has been so largely increased in our Province as to perceptibly

I. Speeches of the Lieutenant-Governor, &c. :—*continued.*

(1881.) :—*continued.*

alter the figures of our agricultural exports. The friends of agriculture will read with the greatest interest the reports to be submitted on this subject. Colonization has continued to prosper during the past year. It is very satisfactory to me to be able to state that the repatriation of our fellow countrymen and the stream of immigration from abroad, afford a proof that our Province is becoming more and more advantageously known in foreign countries. The Exhibition held at Montreal was a brilliant and lasting success, and I have great pleasure in informing you that some of the largest manufacturing establishments of the continent of Europe have expressed their intention of taking part in the next exhibition. The Government has deemed it its duty to extend them an invitation to that end. The subsidies granted by the Legislature to railway enterprises have had the effect of creating and completing a net-work of provincial roads which now give us the most direct means of communication, not only with the various sections of our Province, but also with other Provinces and the great county our our borders. The statement of the receipts from the Railway built by the Province, will be submitted. This statement is very satisfactory and will enable the Legislature to appreciate the steps to be taken by the Government for the future working of this great enterprise. The legislation of last session respecting mines has already produced excellent results, which can but be continued. The Legislature will notice by the report of the Commissioner of Crown Lands, that the receipts of his Department will, for the current year, greatly exceed those of past years. The sale of timber limits, which has been held was the most important and profitable which has ever taken place in the Province. The various Departments have been installed, during the present year, in the new Buildings, whose imposing grandeur is a solemn declaration of the permanency of our provincial institutions and of the importance attached by our population to the decided maintenance ofour federal system. Few measure of a public nature will be submitted this session. The legislation of last session was considerable and is, for the moment, adequate to the needs of the public service. He is happy to be able to draw attention to the simultaneous establishment of so many things, calculated to contribute to the general prosperity of our country, and it is a much more agreeable duty for him to enumerate, as he has done, that which Government has endeavuored to accomplish for the good of all, than to propose innovations in our laws. The legislature will, nevertheless, have to consider certain measures respecting the Administration of Justice, some amendments to the laws on Public Instruction and Agriculture, as well as a measure for the better protection of workmen in the payment of their labor and wages. The important work of Consolidating the Statutes has been commenced by a Commission organized in accordance with the Act of last session. The power granted to this Commission of altering the language and the order of the Statutes, and of suggesting amendments, allows it to draw up the laws in a regular and methodical form, and thereby to give to such Consolidation a permanent and lasting character which it would be impossible to obtain by simply revising the Statutes. It is whithin the attributes of this Commission to search out subjects which are within the competency of our Legislature. This study, under the circumstances, gives a more than usual importance to the work of the Commission. A Bill will be presented to extend the duration of the parliament of the Province and thus to decrease the frequency of elections and the

I. Speeches of the Lieutenant-Governor, &c. :—*continued.*

(1881.) :—*continued.*

expenditure occasioned thereby. The large number of Private Bills to be submitted is a proof of the business prosperity and of the spirit of enterprise which reigns in our Province. Industry, Manufactures, Navigation and Railway Companies will, by this legislation, secure advantages which will be a source of gratification to all. The Public Accounts will be submitted and the Estimates, which have been prepared with that regard to economy which is consistent with the efficiency of the public service, with also be submitted, 4.

30. *30th June*, 1881.—His Honor refers to the large amount of important measures submitted to the Legislature and states that they have fulfilled their task with a devotion which deserves public acknowledgment, 310.

(1882.)

31. *9th March*, 1882.—His Honor regrets to have to advert to the heinous attack upon the person of Her Majesty the Queen which has been the occasion of as much sorrow as amazement among our people, and thanks Providence who has preserved to the affection of Her subjects a Sovereign so beloved and respected. He takes advantage of this occasion of the re-opening of this Legislature to tender to our Sovereign the expression of our affection, loyality and gratitude for the many benefits She has conferred upon this Country. Negotiations have been opened with the Dominion Government which, he has reason to believe, will lead the latter to apply to the Federal Parliament for the establishment of a Steam Ferry Service for the transfer of trains between Quebec and Levis, so as to assure direct connection with the Intercolonial. A measure will, in consequence, be submitted, with a view of carrying out the dominant idea of our provincial policy, since the inauguration of our Railway undertakings. His Honor informs the House that the Railway between Quebec and Ottawa built at a great sacrifice, as the first link in the great Pacific Line, will now attain the end desired by the Country by utilizing the Geographical position of the Province to attract the immense trade of the West. A measure will be submitted in relation to the sale of this Railway. The Government has endeavored to develop the resources of the Province by means of foreign capital and its attendant spirit of enterprise; and this policy has had the effect of attracting hither large financial and industrial associations. The mining, timber, phosphate, sugar, butter and cheese industries are now in a state of transition which has already been productive of much good; and for the purpose of giving fresh impetus to this movement: other measures for their encouragement will be submitted, among which are the establishment of a school of mines and of special schools of instruction in the methods of turning farm produce to the best advantage. Reforms are required in the administration of justice. The Report of the Commission instructed to prepare a scheme for the re-organization of the Courts and the re-modelling of the laws of procedure with the draft of a Bill on this subject will be submitted. The Compilation of the laws in force in this Province is completed and will be submitted with the second report of the Commission. Measures respecting public lands, the protection of Settlers, the profession of Surveyor, and others respecting the Department of Crown Lands will also be submitted. The Public Accounts will be laid before the House and Supplies will be asked for the next fiscal year, 4.

I. Speeches of the Lieutenant-Governor, &c. :—*continued.*

(1882.) :—*continued.*

32. *27th May* 1882.—His Honor congratulates the Legislature on the result of the labors of the Session, notices with pleasure that in the appropriations the most deserving class of our population has not been overlooked, and that Agriculture together with the industries to which it gives rise, has received a large proportion of the supplies voted. That the equilibrium between receipts and expenditure has been restored by securing a fixed revenue to the Province, through the sale of the Government Railway and the imposing of a slight tax which will be borne only by those classes which have derived the most benefit from public improvements. That the Provincial Debt has been reduced, and the floating Debt converted into a funded Debt ; that a portion of our immense territory has been devoted to the building of new railways. The great works necessitated by the steps taken with respect to the completion of the Provincial Railway and its junction with the Intercolonial, will inaugurate a new era for Commerce. The other measures which you have adopted for the improvement of our legislative, administrative and political systems, will be favorably appreciated by the population of this Province, 364.

(1883)

33. 18*th Januarg* 1883.—His Honor is happy to convene the Legislature at the commencement of the new year, and expresses the hope that harmony and good feeling will not fail to attend the deliberations of the Assembly. He refers to the new laurels which the British Army has gained in Egypt and offers his congratulations to our Gracious Sovereign, through whose wisdom the prestige of England has been increased and a long peace secured to the Empire. Informs the House that the Consolidation of our Statutory laws is rapidly progressing. That during this Session the Government will confine itself to suggesting certain amendments to the Code of Procedure for the purpose of shortening the delays of procedure and simplifying appeals. A measure will be submitted upon the Jury System in criminal trials so as to raise the level of Jurors and lessen the expenditure entailed; and a measure for putting a stop to the destruction of our woods and forests, without decreasing the public revenue. Refers to the rapid development of our mining resources and to the phosphates of the Ottawa Valley, which territory is now being carefully examined, and has reason to hope that these new enterprises will give a great impetus to Agriculture and Colonization. The Government will acquaint the House with the new measures it has taken, the more easily to open up to the energy of the settler, the lands on the public domain. The Public Accounts and Estimates will be submitted. A measure defining the position and powers of of the Provincial Auditor, in such a manner that the people, through its representatives may absolutely control the expenditure. A measure will also be submitted to facilitate the payment of moneys due the Province for the custody of prisoners and the insane, as well as of the sums due the Building and Jury Fund. During the Recess the settlement of the Accounts between the Provinces of Ontario and Quebec and the Dominion has been advanced. It would be desirable that the final adjustment of the Common School Fund should be effected at the same time as that of the other accounts. A Bill to authorize such an arrangement will be submitted, and also a Bill to grant pensions to certain officers connected with the ad-

I. Speeches of the Lieutenant-Governor, &c. :—*continued.*

(1883.) :—*continued.*

ministration of justice and to certain others. A Commission has been appointed to make a general and searching investigation into the organization of all the Public Departments. Owing to the views expressed by the highest Court of Appeal in the British Empire in rendering judgment on the Canada Temperance Act of 1878 the Government is seriously considering the advisability of certain amendments to existing legislation. Bills will be submitted, regulating the issue of Insurance Policies,—respecting the Fisheries, respecting the Petition of Right. Increased subsidies will be granted in favor of Colonization and Primary Schools. He concludes by stating that our financial necessities have not alone been the occasion of these reforms, 13.

34. *30th March* 1883.—His Honor congratulates the Legislature upon the long and important work of the Session and refers specially to the careful attention given to the effectual development of the many sources of riches which the Province of Quebec contains. He expresses his thanks for the provision made for the Public Service, 363.

(1884)

35. *28th March* 1884.—His Honor states that the calling together of the Legislature at a later period than usual is due to the destruction by fire of the Parliament Buildings. Announces the arrival of the Marquis of Lansdowne, to occupy the position of Governor General of Canada, in succession to the Marquis of Lorne. That certain claims have been made against the Federal Government, in consideration of the enormous sacrifices made by the people of this Province for the construction of Railways, and is happy to state that the negotiations commenced in this behalf have made satisfactory progress. That the License Law will continue to be enforced. That the Report of the Royal Commission appointed to inquire into the efficiency of the Public Service will be submitted. Bills will be submitted respecting Agriculture, Civil Procedure, Mines, Lunatic Asylums subsidised by the Government and certain classes of interdicted persons, the Game and Fishery Laws. The Public Accounts and Estimates will be submitted, 14.

36. *10th June* 1884.—His Honor congratulates the Legislature on the assiduity and diligence with which they have attended to the many weighty matters submitted to their consideration, and thanks the Assembly for the Supplies, 383.

(1885.)

37. 5th *March*, 1885.—His Honor (the Honorable L. R. Masson) states that the work of the Commission entrusted with the codification of the Statutes will be laid before the House. New measures will be submitted upon matters of Public interest, amongst others upon the manner of disposing of property reverting to the Province by escheat or forfeiture, upon Lunatic Asylums, for the improvement and development of Agriculture, and for the protection of the life and health of persons employed in manufactures. The Public Accounts and the Estimates will be submitted. Increased grants for works of Colonization will be asked, and the amounts voted will be expended with the strictest economy. He is happy to say that the decision on the question as to the constitutionality of the License Law passed by the Federal Parliament has

I. Speeches of the Lieutenant-Governor, &c. :—*continued.*

(1885.) :—*continued.*

been given in favor of the Provinces. The result of the investigation made by the Commission appointed to inquire into the facts connected with the construction working and sale of the Q. M. O., & O. Railway, will be communicated to the Assembly when completed. Copies of a memorial addressed to the Federal Government praying that a subsidy of twelve thousand dollars per mile be given for the whole length of the Railway built by the Province known as the Q. M. O., & O. Railway, as well as of a document by which the re-adjustment of the Federal subsidy, based upon the population, is requested, will be laid before the House. The Reports of the Departments will be submitted, 5.

38. 9th *May*, 1885.—His Honor congratulates the Legislature on the assiduity, devotion and ability displayed in the performance of the important labors of the Session, and thanks the Assembly for the Supplies, 323.

(1886.)

39. 8th *April*, 1886.—His Honor refers to the plague of variola which committed great havoc in our Province and particularly in the city of Montreal, and states that owing to the opportune measures taken the course of the epidemic was restricted and finally controlled, that the existing legislation regarding public health requires amendment, especially as respects hygiene and preventive measures and a Bill will be submitted for that purpose. He also refers to the happy result of the efforts of the Provinces in maintaining their rights respecting the License laws. This decision puts an end to lamentable contentions and assures to the Province absolute control over one of its principal sources of revenue. This year again, the House will be asked to particularly favor colonization, and the sums voted for Agriculture and Colonization will be employed in such manner as to promote these very important interests. A Bill will be submitted for the purpose of favoring the more prompt construction of certain Railways. The Report of the commission appointed to make an investigation respecting the construction, working and sale of the Q. M. O., & O. Railway, will be laid before the House during this Session. It is the intention of the Government to abolish the Department of Railways, and in consequence to make some changes in the duties of certain public officers. The Public Accounts and the Estimates will be submitted. The Government has succeeded in restoring equilibrium in the finances of the Province. The examination of the draft of the Revised General Statutes of the Province of Quebec and of those of the former Province of Canada, in force in our Province and within the competence of this Legislature, will have to be continued during this Session. The Government has sent to England a considerable number of articles to be exhibited at the Colonial Exhibition shortly to be opened in London. The Government will be happy to favor the resuming of the studies made by the Committee appointed last Session to inquire into all matters connected with the Northern and North Eastern limits of the Province and the continuation of the work incurred by it.

I. Speeches of the Lieutenant-Governor, &c. :—*continued.*

(1886.) :—*continued.*

40. 21*st June*, 1886.—His Honor refers to the law which allows of the redemption, under conditions favorable to all, of that portion of the public domain which was hitherto affected to grants in aid of the construction of certain railways, and which the people of this Province will be sure to appreciate. The re-establishment of the equilibrium in the finances of the Province gives us reason to hope that, before long, it will be possible to give a still greater impetus to agriculture and industry, and further to assist education and charitable institutions. He thanks the Assembly for the Supplies and especially for the relatively large amounts voted to aid in developing Colonization by the construction of roads and bridges in territories newly opened for settlement. The people of the Province will before long be called upon to again choose representatives in the Legislative Assembly and I hope that the members whom the popular choice will return will be animated with sentiments of patriotism and be equal to the trust committed to them, 433.

(1887)

41. 16*th March*, 1887.—His Honor the Administrator of the Government is happy to be called upon to open the Legislature in the name of Our Sovereign in the very year of Her Royal Jubilee. The people of this Province, without distinction of race or creed, rejoice, with their fellow subjects of the other parts of the British Empire, that Divine Providence has been please so to prolong Our Gracious Sovereign's days, that she may celebrate the fiftieth anniversary of Her coronation, and receive, upon the occasion of this glad event, the homage and congratulations of more than three hundred millions of grateful subjects. The ministerial crisis, which took place at the commencement of this session, and the exceptional circumstances which necessitated my calling on my present advisers, justify me in telling you that my Government will not be able to lay before you several important measures which are actually under consideration, and which must be brought to your notice later on. However, this will not prevent your being called on to examine some urgent measures which require your immediate attention. The financial question will rank first amongst these. The construction of an immense railway, the erection of the Legislative and Departmental Buildings, and of the Court House at Quebec, and the generous subsidies granted to railway companies, compelled former Governments, to raise considerable loans during the last twelve years. The loan of 1882, destined to complete these undertakings, to pay off the balance of these subsidies, and to liquidate the floating debt of the Province, has been completely expendedand it has satisfied only a portion of these demands. There still remains unpaid a considerable amount of the floating debt, which has been increased by the putting into force, last year, of the law of 1886, authorizing the conversion of the subsidies in land, granted to certain railway companies into sums of money. Several of these companies applied for and obtained, before the first of February last, the benefit of this law. To enable you to understand thoroughly the nature and extent of these engagements, my Government has caused to be prepared by the heads of the departments, and will lay before you without delay, a full and detailed statement of all the claims, old and new, (over and above the consolidated debt) which are actually pending and which compose the present

I. Speeches of the Lieutenant-Governor, &c. :—*continued.*

(1887.) :—*continued.*

floating debt, the uncontested portion of which must be paid within a brief delay, if the honor and credit of the Province are to be maintained. My Government has not had time to devise any plan for providing means to meet the emergency of the moment; the only alternative left is, to suggest a new loan, sufficient to pay off all lawful claims. My Government intends inviting the Government of the other Provinces and that of the Dominion, to examine a question of vital importance, namely, that of their financial and other relations with the Federal Government. The obscurity, in some respects, of the British North America Act 1867, and the interpretation given to some clauses of that Act, under certain circumstances, have given rise to well founded fears for the maintenance of our local institutions, and necessitate an understanding between the Provincial and Federal Governments, with a view to arrive at a state of things more satisfactory to all. The lapse of twenty years, since Confederation, has shown the insufficiency of the financial arrangements made at the outset. Upon entering into Confederation, the Province of Quebec, like the others, gave to the central power its portion of the customs and excise revenues, which have more than doubled since. It has received, in return, only a yearly fixed and settled grant. While the Provinces gave up, in this way, the surest and the most important of their revenues, they remained burdened with heavy expenses for the support of their local institutions, which expenses must, of necessity, increase with the growth of the population and the development of the country. Under these circumstances, and for these reasons, my Government, believes the time has come for the Provinces to consider the situation seriously, and to consult together upon the means to surmount the present difficulties, and prevent their recurrence. You will be made acquainted with the progress of the negociations, which may take place on this subject, and called upon, if need be, to pass resolutions suitable to the circumstances. The speedy settlement of the new townships of the Province, is, emphatically, the national cause. My Government therefore intends to devote special care to this desirableobject. With this view it will submit to you a measure for the establishment of a special ministry of agriculture and colonization, and will endeavour to favor still more *bona fide* settlers, while at the same time protecting the revenues of the Crown lands. My Government sees with anxiety the painful efforts of the settlers, and will strive to contribute, as far as possible, to better their position. The serious difficulties which have arisen, respecting insane asylums, and the occasion of putting into force the statute of 1885, relating to these asylums, render necessary the appointment of a Royal Commission, empowered to discover, by consulting the most competent authorities, the real causes of these difficulties and the proper means to put an end to them, and to guide my Government in the preparation of any measure which may be deemed expedient. The work of the Commission appointed for the consolidation of the Statutes affecting our Province is terminated, and a measure will be submitted to you to give it legal sanction, and to enable my Government to deliver these statutes to the public during the course of next summer. I have not as yet received the report of the Commissioner appointed in 1884 to make an investigation into the management of the Quebec, Montreal, Ottawa and Occidental Railway, but my Government is taking steps with a view to obtaining this report and submitting it to you before the close of the session. The share which the Department of Public Instruction of our

I. Speeches of the Lieutenant-Governor, &c. :—*continued.*

(1887.) :—*continued.*

Province took in the Colonial Exhibition of London, last year, has been of a nature to make our school system known to the whole world, and to do honor to the Province. Recent and regrettable occurences have shown that our system of keeping public accounts was imperfect and required some alterations. These it is the intention of my Government to make as soon as possible. The Public Accounts will be laid before you, and subsidies will be asked from you for the next fiscal year. The Public Service also requires that you be called on to vote quite a considerable supplementary amount, sufficient to meet the exigencies of the present time. My Government intends to practice the strictest economy, to effect certain urgent reforms in the administration of justice, with a view to secure speed and economy in litigation, and to sanction, in all the branches of the Public Service, only such expenditure as may be indispensable for the requirements of the efficient administration of the affairs of this Province. The disproportion, existing between the population of certain electoral divisions of this Province, will necessitate, before long, the adoption of a measure calculated to ensure a representation, which will be fairer for certain localities, and more direct for certain higher interests, and you are invited to give this important subject your attention, 12.

42. 18*th May*, 1887.—His Honor thanks the Legislature for their assiduity and congratulates them on the harmony which reigned thoughout their debates. Amongst the laws which have been passed there is one which should greatly further the interests of Agriculture and Colonization and the loan which you have consented to will enable the Government to settle the floating debt, and pay the railway subsidies. He thanks the Assembly for the Supplies, which will be expended according to law and with strict economy. The Provincial Exhibition will be held at Quebec this year and he invites all to take part therein.

II. Incidental Proceedings :

43. Speeches of the Lieutenant Governor at the opening of the Session, are read by Mr. Speaker after saying that to prevent mistakes he had procured a copy, (1867-8) 4, (1869) 5, (1869-70) 6, (1870) 3, (1871) 4, (1872) 4, (1873-4) 9. (1874-75) 13. (1875) 3, (1876) 8, (1877-8) 5, (1878) 4. (1879) 3, (1880) 5, (1881) 4. (1882) 3. (1883) 13. 1884) **14.** (1885) 5. (1886) 8. (1887) 12.

44. The same Speeches ordered to be taken into consideration on a certain future day (1882) 3. (1883) 13. (1884) 14. (1867-8) 5, (1869) 7, (1869-70) 8, (1870) 5, (1871) 6, (1872) 6, (1873-74) 11, (1874-5) 15, (1875) 4, (1876) 9, (1877-8) 6.

II. Incidental Proceedings :—*continued.*

45. Considered and Address in answer thereto ordered, (1867-8) 8 to 10, (1869) 9 to 11, (1869-70) 10 to 12, (1870) 7, to 9, (1871) 9 to 11, (1872) 7 to 9, (1873-4) 15, 24, (1874-5) 20, 23, 25, 28, 30, (1875) 9 to 12, (1876) 18, 19, (1877-8) 20. Vide *Addresses*, 38.

46. The same Speeches further considered ; Resolution proposed for granting a Supply to Her Majesty, (1867-8) 23, (1869) 34, (1869-70) 25, (1870) 15, (1871) 36, (1872) 20, (1873-4) 44.

47. An Address was voted on 22nd January last to His Honor the Lieutenant Governor in reply to the Speech from the Throne ; that the reply to such Address should have been communicated to this House before now. Amendment proposed that this House is satisfied with the explanations of the Premier. Another amendment, that the explanation of Ministers cannot be received, (1883) 92. Last amendment negatived,—First amendment agreed to, 93.

Vide *Addresses*, 38, *Governor-Lieutenant*, 34. *Speaker*, 7-10.

Spencer Wood :—Letter from the Honorable Mr. Chapleau, relating to the expenditure incurred for restoring and maintaining Spencer Wood, (1882) 305. Vide *Accounts*, 1688-1693.

Spirituous Liquors :

1. Petition of the Howard Division No. 1. Sons of Temperance, praying that section 16 of 32 Vic., ch. 70 respecting the closing of Taverns &c, be not repealed, (1869-70) 145.

2. Petitions praying that grocers be not allowed to sell spirituous liquors by the glass, viz : (1870) mayor, aldermen and citizens of Montreal, 48. Dorchester Street Wesleyan Methodist church ; American Presbyterian church, 133. Montreal Temperance Society ; Howard Division No. 1 ; Canada Presbyterian church, Côté Street ; Zion church ; Wesleyan Methodist church, St James Street ; Amherst Street Congregationist church ; Salem church Methodist new connexion ; Ebenezar church new connexion ; Perseverence Tent of Rechabites ; Royal Victoria Temple, No. 3 ; Winstanley Temple ; Mount Royal Temple ; Victoria Lodge, No. 5 ; Dominion Lodge, No. 65 ; St. Lawrence Lodge, No. 1. Champion Lodge, No. 2, 137. French Evangelical Baptist church, Montreal ; Rev. F. P. Rivet, Montreal, 141. St Georges church, 200. Petitition against, 84.

3. Petition praying that the law respecting the sale of Spirituous Liquors by Grocers, be amended, (1871) 141.

4. Motion for an Address for a detailed statement of the names of all persons who have in the various counties, taken out licenses to sell spirituous liquors, since the year 1867 : and also, the names of the Revenue Collectors, who have granted or signed such licenses ; Debate adjourned, (1872) 49.

5. Petition for the removal of the restriction prohibiting the sale of Spirituous Liquors in less quantities than prescribed by law, (1879) 107.

Vide *Accounts*, 1694, 1695. *Committees*, 160. *Sorel*, 1.

Spring Hunting :—Petition praying that Spring Hunting be not abolished, (1882) 28.

Sprungli :—Vide *Accounts*, 1696.

Stadacona Fire & Life Insurance Company :—Vide *Insurance Companies*, 41.

Stag Creek : – Vide Bridges, 124, 125.

Stamps :—*Bills relative to :*

1. Bill to amend certain Acts therein mentioned, and further to provide in reference to Stamps ; presented, (1867-68) 95. Committed 106. Considered and reported with amendments, 120. Passed, 124. By Council, 152. R. A., 155. (31 Vic., c. 2.)

2. Bill to amend the law respecting Stamps on law proceedings and registrations ; presented, (1869-70) 142. Committed, 154. Reported, amended, read third time and passed, 167. By Council, 183. R. A., 172. (33 Vic., c. 2.)

3. Bill to amend the Act of the late Province of Canada, 27-28 Vict., chap. 5. respecting the affixing of stamps on law proceedings ; presented, (1875) 138. Committed, considered, reported and passed, 160. By Council, 194, R. A: 197. (39 Vic., c. 9.)

4. Bill respecting the imposition of a stamp duty upon certain documents ; presented, (1877-8) 171. Committed, considered, amended, reported and passed, 214. Petitions against the foregoing Bill, 199. 218. Vide *Committees*, 161.

5. Motion, in amendment to resolutions respecting the imposition of a stamp duty on certain documents, that this House is of opinion that with a system of economy and retrenchment, judiciously exercised by the Government in the expenditure of this Province and by a wise administration of its public business, it is not necessary to impose new taxes, negatived, (1877-8) 170.

6. Bill to amend and consolidate the several Acts in reference to Stamps ; presented, (1880) 72. Considered in Committee amended ; reported ; passed, 178. By Council, with amendments, 249. Agreed to, 250. R. A. 305. (43-44 Vic., c. 9.) Vide *Committees*, 162.

Standing Committees :—Vide *Committees*, 561-581.

Standing Orders :—Vide *Committees*, 582-602.

Stanhold (Township) :—Vide *Roads*, 280.

Stanstead :—Petition praying that the county of Stanstead be divided into two registration divisions, (1870) 71. Report of notice, 73. Bill presented, 74. Committed, 111. Considered, reported and passed, 118. By Council, 170, R. A., 221. (34 Vic., c. 31.)

Stanstead (County) :—Vide *Elections*, 109.

Stanstead and Compton :—Petition for an Act to incorporate "The independent Agricultural Association of Stanstead and Compton Counties, (1887) 34. Report of notice, 42. Bill presented, 43. Referred, 49. Reported, 72. Considered, reported and passed, 84. By Council, 140. Fee refunded, 181. R. A., 297. (50 Vic., c. 47.)

Stanstead and Sherbrooke Mutual Fire Insurance Company :—Vide *Insurance Companies*, 42.

Stanstead, Shefford and Chambly Railway Company :—Vide *Railways*, 306-308.

Stanstead, (Township) :—Vide *Roads*, 281.

Stanstead Wesleyan College :—Vide *Education*, 87, 88.

Stanton :—Vide *Roads*, 282.

Starch Factory, Bonaventure :—Vide *Accounts*, 1697, 1698.

Starnes, Hon : Henry :—Vide *Accounts*, 1699.

Stationery :—Vide *Accounts*, 1700.

Statues fo[illegible] [illegible]arliament Buildings :—Vide *Accounts*, 1701.

Statute Lab[illegible] [illegible]ition for the repeal of the law comprising, (1885) 79.

Statutes :

1. Petition of the Protestant Board of School Commissioners, Montreal, for amendments to sections 131, 132, 133 of chap. 15 of the Consolidated Statutes for Lower Canada, (1867-68) 54. Petition of the Catholic Board in favor, 57.

2. Bill respecting the interpretation of the Statutes of this Province; presented, (1867-68) 17. Committed, 35. Considered and reported, 42. Passed, 48. By Council with amendments, 116. Considered, 117. Agreed to, 120. R. A., 154. (31 Vic., c. 7.)

3. Bill respecting the Statutes of this Province; presented, (1867-68) 17. Committed, 30. Considered and reported, 35. Amended after third reading and passed, 42. By Council, 63. R. A., 154. (31 Vic., c. 6.)

4. Petitions for the repeal of section 28, chapter 109 of the Consolidated Statutes for Lower Canada, (1869) 31, 36, 38, 52, 89.

5. Bill to amend sub-section seven of section thirty-five, chapter 24 of the Consolidated Statutes for Lower Canada, (1869) 124. Referred to the Select Committee on the Bill respecting the sale of Real Estate by Municipalities, 144. Vide *Real Estate*, 1.

6. Bill to repeal chapter 32 of the Consolidated Statutes for Lower Canada; presented, (1869) 43. Read a second time, 64. Passed, 67. By Council, 113. R. A., 220. (32 Vic. c. 35.)

7. Petition for an Act to put in force the Act chapter 111 of the Statutes of Canada, (1869) 23. Report of notice, 32.

8. Bill to amend chapter 71 of the Consolidated Statutes of Canada; presented, (1869) 136. Committed, 166. Considered, reported amended, read third time and passed, 172. By Council, 195. R. A., 221. (32 Vic., c. 43.)

9. Bill to explain chapter 23 of the Consolidated Statutes of Canada, (From Council); Read first time (1869,) 132. Committed, 139. Reported, 150. Passed, 152. R. A., 221. (32 Vic., c. 12.)

Statutes :—*continued.*

10. Petition of the very Rved, C. F. Cazeau for the repeal of section 62 of the 36 George III, (1870) 85.

11. Bill to fix the time at which the Statutes of this Province shall come into force; presented, (1871) 158. Committed, considered in Committee, reported and passed, 184. By Council, 217. R. A., 228. (35 Vic., c. 4.)

12. Bill to amend chapter 78 of the Consolidated Statutes for Lower Canada, (1871) 86. Committed, 139.

13. Act 31 Victoria, Chapter 15, of the Statutes of the Province of Quebec; Bill to amend the; presented, (1872) 71. Committed, 246. Order for House in Committee discharged, 260.

14. Bill to amend chap. 18. of the Consolidated Statutes for Lower Canada; presented, (1874-75) 90. Committed, 99. Considered and amended in Committee, 105. Reported; passed, 106. By Council with amendments, 128. Agreed to, 130. R. A., 314. (38 Vic,, c. 29.)

15. Bill to amend the 22 Vic., chap. 65, of the Consolidated Statutes of Canada presented (1874-75) 177. Committed, 240. Considered in Committee; reported; passed, 254.

16. Bill to consolidate and amend certain parts of Chapter 78 of the Consolidated Statutes for Lower Canada, which are not included in the Code of Civil Procedure of Lower Canada; presented, (1875) 86. Order discharged and Bill withdrawn, 144.

17. Bill to authorize the consolidation of the Statutes of the Province of Quebec presented, (1876) 33. Committed, 51. Considered and amended, 55. Passed, 63. By Council, 136. R. A., 203. (40 Vic., c. 8.)

18. Bill to amend sub-section 31 of Section 1 of Chapter 75 of the Consolidated Statutes for Lower Canada; presented, (1877-78) 173. Committed, 191. Considered, reported and passed, 192. By Council, 217. R. A., 230. (41 Vic., c. 31.)

19. Bill to repeal chapter 32 of the Statutes of this Province, 1869, 32 Victoria; presented, (1880) 273.

20. Bill to authorize the consolidation of the General Statutes of the Province of Quebec; presented, (1880) 30. Motion (in amendment to Question for second reading) that it would be unwise to vote a measure which would involve an expenditure of more than, $60,000, 117. Objection taken that this motion is not in order; Mr. Speaker ruled that it is not in order, 118. Another amendment moved and negatived, 118. Considered in Committee; amended, 119. Reported and passed, 147. By Council, 211. R. A., 306. (43-44 Vic., c. 2.)

21. Exchange of Statutes &c. with the Dominion Government, (1880) 8.

22. Report of the Commission for the revision and consolidation of the, (1881) 18.

23. Bill to amend chap. 18 of the Consolidated Statutes for Lower Canada; presented, (1879) 255. Vide *Parishes, Erection of*, 1.

Statutes :—*continued.*

24. Bill to amend the Act 31 Vict., chap. 7. respecting the interpretation of the Statutes of this Province, (1882) 246. Referred and committed, 316. Reported, 317. Considered in Committee, amended, reported and passed, 331. By Council, 355. R. A., 364. (45 Vic., c. 5.)

25. Second Report of Commission appointed to revise and consolidate the Statutes, (1882) 346. Concurred in, 347. Vide *Committees*, 603, 604.

26. Bill respecting the Statutes of the Province of Quebec, (1886) 19. Committed, 37. Order for House in Committee discharged and Bill referred, 85. Reported, 347. Considered, reported and passed, 356. By Council, 423. R. A., 430. (49-50 Vic., c. 95.)

Vide *Accounts*, 1701-1707. *Committees*, 603. *Revised Statutes.*

Statutes of Canada :—Bill to amend the Act of the Statutes of Canada, 19 and 20 Victoria, chapter 102, (1886) 35.

Statutes of Quebec :—Petition for an Act to amend Sect. 8 of chap. 45 of 39 Vict. (1886) 31. Report of notice, 54. Bill presented and referred, 55. Reported, 73. Considered and progress reported, 83. Passed, 104. Fee remitted, 216. Petition against this Bill, 70.

Statutes of the Province :—Bill (from the Legislative Council,) intituled : An Act to amend the Act 49-50 Victoria, chapter 95, respecting the statutes of the Province of Quebec; read the first time, (1887) 220. Committed, considered, reported and passed, 225. R. A. 296 (50 Vic., c. 6.)

Staunton :—Vide *Roads*, 282.

Steamers between Quebec and France :—Vide *Accounts*, 1708.

Steam Ferry System, Quebec and Levis :—Vide *Accounts*, 1457.

Stenographers :—Vide *Committees*, 163.

Stipendiary Magistrates :—Vide *Accounts*, 1709, 1710.

Stoneham and Tewkesbury :—Vide *Committees*, 606. *St. Edmond de Stoneham. Territorial Divisions*, 182.

Stoneham Road :—Vide *Roads*, 283.

Stone Crushing Machines :—Vide *Accounts*, 1711.

Stud :—Petition for the establishment of a stud, (1872) 62. Vide *Roads*, 324.

Stukely :—Vide *Accounts*, 1712.

Stukely (Township) :—Vide *Roads*, 284. *Tevritorial Divisions*, 183.

Subdivision of Parishes :—Vide *Accounts*, 1713.

Subsidies in money to certain Railway :—Vide *Railways*, 42-46.

Substituted property :—Bill to permit the sale of substituted property, (1886) 70.

Substitutions :—Bill to authorize the sale of certain property substituted by the last will and testament of Dame Marie Orkney ; presented, (1875) 59. Referred, 87. Reported, 140. Considered, reported and passed, 150. By Council, 188. R. A., 196. (39 Vic., c. 86.)

Successions :

1. Bill to settle certain legitimate Successions ; presented, (1869-70) 27. Order for second reading discharged and Bill withdrawn, 125.

2. Bill to declare valid certain sales of movables belonging to Successions ; From Council ; Read the first time, (1877-8) 187. Committed, considered, amended, reported and passed, 208. Amendments agreed to by Council, 217. R. A., 228. (41 Vic., c. 9.)

Successions in Escheat :—Vide *Accounts*, 1715.

Sugaries :—Petition praying that the tax on Sugaries be abolished, (1871) 116.

Suits against Corporations :—Vide *Civil Code &c.*, 15.

Suits against the Crown :—Vide *Crown Suits.*

Suits at Law in formâ pauperis :—Vide *Civil Code and Code of Civil Procedure*, 24.

Superannuation Fund :

1. Bill respecting the establishment of a Superannuation and aid fund in favor of certain public employees and their families; pretented, (1876) 51. Committed, 63. Considered and reported, 66. Motion to re-commit, negatived; passed, 71. By Council with an amendment: Read first time, 136. Read a second time and agreed to, 163. R. A., 203. (40 Vic., c. 10.) Vide *Committees*, 165.

2. Bill to amend the Act 40 Vic., chap. 10, to establish a superannuation and aid fund, in favor of certain public employees and their families. (1881) 124. Read a second and the third time and passed, 297. By Council, 307. R. A., 309. (44-45 Vic., c. 14.) Vide *Committees*, 165, 166.

Superior and Circuit Court :—Vide *Justice, Administration of*, 58, 80-85. Vide *Accounts*, 1716.

Superior Court :—Vide *Accounts*, 1717, 1718. *Justice, Administration of*, 56, 76.

Superior Commercial Education :—Vide *Education*, 129.

Supernumerary Employees :—Vide *Accounts*, 1719, 1720..

Superphosphates :—Vide *Accounts*, 1721.

Supreme Court of Canada :—Vide *Justice, Administration of*, 87, 88.

Supply.

I. Bills of Supply and Proceedings thereon, 1-21.

II. Committee of Supply, and Proceedings connected therewith, 22—24.

III. Resolutions of Supply not included in the annual Supply Bills 25—112.

IV. Resolutions of Supply included in the annual Supply Bills 113-560.

V. Resolutions of Ways and Means 561—582.

VI. Incidental Proceedings 583—597.

VII. Questions Negatived or Superseded 598—647.

Bills of Supply, and Proceedings thereon :

1. For granting to Her Majesty certain sums required for defraying certain expenses of the Civil Government, for the eighteen months ending on the thirty-first December, 1868, and for other purposes connected with the Public Service ; ordered, (1867-8 134. Vide *Committees*, 167. Committed, considered, amended, reported and passed, 135. By Council, 152. R. A., 157. (31 Vic., c. 1.) *For details of the sums granted by this Act*, Vide *infra*, 113-501. (*Column for* 1867-8.)

2. For granting to Her Majesty, certain sums of money required for defraying certain expenses of the Civil Government, for the eighteen months ending on the thirtieth of June, one thousand eight hundred and seventy, and for other purposes connected with the Public Service; ordered. Vide *Committees*, 168. Committed, considered. Reported amended and amentmends, agreed to, (1869) 208. Passed, 212. By Council, 218. R. A., 223. (32 Vic., c. 1.) *For details.* Vide *infra*, 113-508, (*Column for* 1869.)

3. For granting to Her Majesty certain sums of money required for defraying certain expenses of the Civil Government, for the current financial year and for the financial year ending on the thirtieth day of June, 1871, and for other purposes connected with the Public Service ; presented, (1869-70) 133. Vide *Committees*, 169. Read a second time, 139. Read the third time and passed, 142. By Council, 183. R. A., 192. (33 Vic., c. 1.) *For details.* Vide *infra*, 113-509. (*Column for* 1869-70.)

I. Bills of Supply, and Proceedings thereon :—*continued.*

4. For granting to Her Majesty certain sums of money required for defraying certain expenses of the Civil Government, for the financial year ending on the thirtieth day of June, 1872, and for other purposes connected with the Public Service ; presented, (1870) 115. Vide *Committees*, 170. Read a second time, 129. Read the third time and passed, 179. By Council, 213. R. A., 192. (34 Vic., c. 1.) *For details.* Vide *infra*, 113-509. (*Column for* 1870.)

5. For granting to Her Majesty certain sums of money required for defraying certain expenses of the Civil Government, for the financial year ending on the thirtieth day of June, 1873, and for other purposes connected with the Public Service ; presented, (1871) 165. Vide *Committees*, 171. Read a second time. 185. Read the third time and passed, 199. By Council 223. Vide Erratum, Vol. V. R. A., 230. (35 Vic., c, 1.) *For details.* Vide *infra* 113-509. (*Column for* 1871.)

6. For granting to Her Majesty, certain sums of money required for defraying certain expenses of the Civil Government, for the financial year ending on the thirtieth of June, one thousand eight hundred and seventy-four, and for other purposes connected with the Public Service ; ordered, (1872) 168. Vide *Committees*, 172. Committed, considered, amended, reported, 227. Passed, 255. By Council, 262. R. A., 274. (36 Vic., c. 1.) *For details*, Vide *infra*, 118-509. (*Column for* 1872)

7. For granting to Her Majesty certain sums of money required for defraying certain expenses of the Civil Government, for the fiscal years ending 30th day of June, 1874, and on the 30th day of June, 1875, and for other purposes connected with the Public Service ; ordered, (1873-74 143. Vide *Committees*, 173. Read a second time, 151. Read the third time and passed, 168. By Council, 199. R. A., 205. (37 Vic., c. 1.) *For details*, Vide *infra*, 118-510. (*Column for* 1873-4.)

8. For granting to Her Majesty, certain sums of money required for defraying certain expenses of the Civil Government for the fiscal years ending on the thirtieth day of June, 1875, and on the thirtieth day of June 1876, and for other purposes, connected whit the Public Service ; presented, (1874-75) 253. Vide *Committees*, 174. Read a second time, 265. Order for third reading discharged ; re-committed ; considered and amended in Committee ; reported ; read the third time, 279. Passed, 286. By Council, 297. R. A. 316. (38 Vic., c.) *For details*, Vide *infra*, 118-509. (*Column for* 1874-75.)

9. Bill for granting to Her Majesty certain sums of money required for defraying certain expenses of the Civil Government, for the fiscal years ending on the 30th day of June, 1876 and on the thirtieth of June 1877, and for other purposes connected with the Public Service ; presented, (1875) 158. Vide *Committees*, 175. Read a second and the third time and passed, 181. By Council, 189. R. A., 198. (39 Vic., c. 1.) *For details* ; vide *infra*, 118-513. (*Column for* 1875.)

10. For granting to Her Majesty certain sums of money required for defraying certain expenses of the Civil Government for the financial years ending 30th June 1877 and the 30th June 1878 and for other purposes connected with the Public Service ; presented, read the first and second time, (1876) 178. Vide *Committees*, 176. Passed, 179. By Council, 200. R. A., 205. (40 Vic., c. 1.) *For details.* Vide *infra*, 118-511. (*Column for* 1876.)

I. Bills of Supply, and Proceedings thereon :—*continued.*

11. Bill for granting to Her Majesty the sums of money required for defraying the expenses of the Civil Government, during the fiscal years, ending on the 30th June, 1878, and the 30th June 1879, and for other purposes connected with the Public Service; presented, (1877-78) 216. Vide *Committees*, 177. Second reading proposed, 221. Second reading again proposed; amendment, that the second reading thereof be postponed until justice, shall have been rendered to the majority of the House, inasmuch as when the Resolutions upon which the Bill was based were adopted the then Cabinet enjoyed the confidence of the House and of the Country, whilst the present administration does not possess it, 223. Amendment agreed to, 224. *For details.* Vide *infra* 118-515. (*Column for* 1877-8.)

12. Bill for granting to Her Majesty certain sums of money required for defraying certain expenses of the Civil Government for the fiscal year ending the 30th June, 1879 and for other purposes connected with the Public Service; presented, (1878) 109. Vide *Committees*, 178. Bill withdrawn, 114. Again presented, 115. That order for second reading be not called, but that it be resolved, that the Government does not possess in this House the strength and authority necessary to constitute a firm and efficient Administration &c., negatived, by the casting vote of Mr. Speaker. The Bill was then read a second time; the members forming the majority in the preceding division voting for the same and those forming the minority save one declining to vote, 140. Bill passed, 141. By Council, 146. R. A., 147. (41-42 Vic., c. 1.) *For details,* Vide *infra* 118-518. (*Column for* 1878.)

13. Bill to grant to Her Majesty certain sums of money necessary to meet certain expenses of the Civil Government, for the fiscal year ending on the 30th June 1880 and for other purposes connected with the Public Service; presented, (1879) 287. Vide *Committees*, 179. Motion for second reading; amendment that an address be voted praying His Honor to cancel the appointment of J. Dussault, 309. Negatived, 310. Committed, 310. Motion for House in Committee; amendment respecting the superannuation of Mr. Muir; negatived, 311. Considered; amended, 312. Reported, 318. Motion for third reading; amendment that the Administration does not possess the elements of confidence and strength necessary to enable them to administer the affairs of the Province, 320. Negatived, 323. Passed, 323. By Council, 360. R. A., 364. (42-43 Vic., c. 1.) (*Column for* 1879.)

14. Bill granting to Her Majesty the moneys required for the expenses of the Government, for the financial year ended on the 30th June, 1880, and for the financial year ending on the 30th June, 1881, and for other purposes connected with the Public Service; presented, (1880) 227. Vide *Committees*, 180. Read a second time, 256. An amendment moved at third reading, that an Address be voted to His Honor praying him to carry out the decision of the Joly Government, by which the special tax for the building of the Kamouraska Court House was to cease,—Mr. Speaker ruled, upon objection, that the amendment is not in order. 260, 261. Read the third time and passed, 262. By Council, 287. R. A., 309. (43-44 Vic., c. 1.) *For details.* Vide *infra*, 118-523. (*Column for* 1880.)

I. Bills of Supply, and Proceedings thereon :—*continued.*

15. Bill granting to Her Majesty the moneys required for the expenses of the Government, for the financial years ending on the 30th June, 1881 and on the 30th June, 1882, and for other purposes connected with the Public Service, (1881) 283. Vide *Committees*, 181. Read a second time, 292. Read the third time and passed, 296. By Council, 307. R. A., 310. (44-45 Vic., c. 1.) *For details*, Vide *infra*, 113-523. (*Column for* 1881)

16. Bill granting to Her Majesty the moneys required for the expenses of the Government, for the financial years ending on the 30th Jnne, 1882 and on the 30th June, 1883, and for other purposes connected with the Public Service, (1882) 315. Vide *Committees*, 182. Read a second time, 334. Read the third time and passed, 354. By Council, R. A., 364. (45 Vic., c. 1.) *For details*, Vide *infra*, 118-523. *Column for* 1882.

17. Bill granting to Her Majesty the moneys required for the expenses of the Government, for the financial years ending on the 30th June, 1883, and on the 30th June 1884, and for other purposes connected with the Public Service, (1883) 344. Vide *Committees*, 183. Motion for 2nd reading; amendment proposed; and same negatived, 344. Read 2nd time, 345. Passed, 347. By Council, 358. R. A., 363. (46 Vic., c. 1.) *For details*, Vide *infra*, 118-542. (Column for 1883.)

18. Bill granting to Her Majesty the moneys required for the expenses of the Government, for the financial years ending on the 30th June, 1884, and on the 30th June, 1885 and for other purposes connected with the Public Service, (1884) 374. Vide *Committees*, 184. An amendment proposed and negatived, 377. Read a second and third time and passed, 378. By Council, 379. R. A., 383. (47 Vic., c. 1.) *For details*, Vide *infra*, 118-538. (Column for 1884.)

19. Bill granting to Her Majesty the moneys required for the expenses of the Goverment for the financial years ending on the 30th June, 1885, and on the 30th June, 1886, and for other purposes connected with the Public Service, (1885) 294. Vide *Committees*, 185. Read a second and the third time, Passed, 294. By Council, 300. R. A., 322. (48 Vic., c. 1.) *For details*, Vide *infra*, 118-547. (Column for 1885.)

20. Bill granting to Her Majesty the moneys required for the expenses of the Government, for the financial years ending on the 30th June, 1885 and the 30th June, 1887 and for other purposes connected with the Public Service, (1886) 407. Vide *Committees*, 186. Read three times and passed, 409. By Council, 424. R. A., 433. (49-50 Vic., c. 1.) *For details*, Vide *infra*, 118-551. (Column for, 1886.)

21. Bill granting to Her Majesty the moneys required for the expenses of the Government for the fiscal years ending on the 30th June, 1887, and the 30th June, 1888, and for other purposes connected with the Public Service, (1887) 284. Vide *Committees*, 187. Read three times and passed, 290. By Council, 294. R. A., 298. (50 Vic., c. 1.) *For details*, Vide *infra*, 118-554. (Column for 1887.)

II. Committee of Supply, and Proceedings connected therewith :

22. Resolution, That any motion for a public aid, or charge upon the people, shall be referred to a Committee of the Whole on some future day, and their opinion reported, before any vote do pass thereon, (1867-68) 88th Rule, 145.

23. Resolution, That all Supplies ought to originate in the Assembly, and are not alterable by the Legislative Council; but to expedite business, the House should not lay aside Bills from the Council because they impose or alter [illegible]lties, provided such penalties are only to punish crime, and not to lay a burden [illegible] subject, (1867-68) 89th and 90th Rules, 145.

24. Resolution proposed (upon the consideration of His Excellency's Speech) "that a Supply be granted to Her Majesty;" To be considered in a Committee of the Whole, (1867-68) 23. Reported and and agreed to; House to go into Committee to consider of such Supply, 35. Goes into Committee 94, 100, 126. Resolutions reported, 97, 108, 128. House to go into Committee of Ways and Means for raising the said Supply, 97. Resolutions of Ways and Means reported, 114. House goes again into Committee; Resolution reported, 133. Bill presented, 134.—(1869.) Resolution proposed, &c., 34. Reported; House goes into Committee of Supply, 63, 94, 101, 117, 119, 149, 190, 193. Resolutions of Supply reported, 100, 103, 128, 202, 203. House goes into Committee of Ways and Means, 204. Resolution of Ways and Means, 208. Bill presented, 208.—(1869-70.) Resolution proposed, &c., 25. Reported and agreed to, 40. House goes into Committee of Supply, 60. Resolutions reported, 84. Committee of Ways and Means, 119, 122. Bill presented, 133.—(1870.) Resolut[illegible]n proposed, &c., 21. Reported and agreed to, 25. House goes into Committee of S[illegible], 67, 79, 93. Resolutions of Supply reported, 71, 88, 100. Committee of Ways [illegible]ans, 114, 115. Bill presented, 115.—(1871.) Resolution proposed, &c., 36. Reported and agreed to, 55. House goes in to Committee of Supply, 81, 95, 102, 107, 108, 148. Resolutions of Supply reported, 90, 100, 105, 122, 155. Committee of Ways and Means, 155, 158, 164. Bill presented, 165.—(1872.) Resolution proposed, &c., 20. Reported and agreed to, 32. House goes into Committee, of Supply, 81, 89, 90, 94, 101, 143, 153. Resolutions reported, 88, 111, 112, 116, 118, 152, 154. Committee of Ways and Means, 155, 162, 168. Bil' presented, 168.—(1873-74.) Resolution proposed, &c., 44. Reported and agreed to, 55. House goes into Committee of Supply, 82, 96, 97, 106, 120, 138. Motion that the Speaker do leave the Chair; amendment moved, that the administration deserves the censure of the House, 104. Resolutions reported, 121, 122, 123, 124, 132, 141. Committee of Ways and Means, 142, 143. Bill presented, 143.—(1874-75.) 39. Resolution that the House will, in future, appoint the Committees of Supply and of Ways and Means at the commencement of each Session, so soon as an Address has been agreed to in answer to His Excellency's Speech. House resolves to go into Committe of Supply; House goes into Committee, 148, 160, 186, 189, 251. Resolutions reported, 182, 183, 209, 252. Committee of Ways and Means, 252, 253. Bill presented, 253.—(1875.) House resolves to go into Committee of Supply; House goes into Committee, 69, 73, 78, 140, 157. Resolutions reported, 87, 88, 90, 155, 157. Committee of Ways and Means, 157, 158. Bill presented, 158.—(1876.) House resolves to goin to Committee of Supply; House goes into Committee 84, &c. Resolutions reported &c., 84, 88, 102, 111, 118, 140, 169. Committee of Ways and Means, 177. Bill pre-

II. Committee of Supply, &c. :—*continued.*

sented, 178.—(1877-78.) House resolves to go into Committee of Supply, 27. House goes into Committee, 72, 82, 108, 206, 207, 210, 214. Resolutions reported, &c., 82, 108, 125, 209, 210, 214. Committee of Ways and Means, 215. Bill presented, 216. Vide *supra*, 1-11. Committee of Ways and Means, 215. Bill presented, 216.—(1878.) House resolves to go into Committee of Supply, 26. House goes into Committe, 30, 43, 48, 59, 71, 79, 81, 84, 86, 106, 108. Resolutions reported &c., 35, 59, 61, 78, 79, 82, 88, 106, 109. Committee of Ways and Means, 109, 115. Bill presented, 109. Withdrawn, 114. Bill again presented, 115.—(1879.) House resolves to go into Committee of Supply, 29. House goes into Committee, 115, 128, 130, 137, 142, 161, 219, 239, 380. Resolutions reported &c., 190, 191, 192, 193, 198, 235, 250, 286. Committee of Ways and Means, 286. Bill presented, 287.—(1880.) House resolves to go into Committee of Supply, 38. House goes into Committee, 85, 87, 117, 120, 122, 127, 158, 169, 217. Resolutions reported &c. 85, 117, 136, 239, 140, 142. 167, 171, 175, 217. Committee of Ways and Means, 222, 226. Bill presented, 227.—(1881.) House resolves to go into Committee of Supply, 19. House goes into Committee, 128, 132, 133, 143, 148, 149, 157, 167, 202, 236. Resolutions reported, 159, 160, 168, 169, 170, 175, 176, 177, 189, 190, 192, 193, 219, 253, 280. Committee of Ways and Means 19, 282. Bill presented, 283.—(1882) House resolves to go into Committee of Supply, 15. House goes into Committee, 253. 256, 263, 274, 278, 311. Resolutions reported, 281, 282, 284, 286, 299. 301, 308, 309, 310, 312. Committee of Ways and Means, 14, 314. Bill presented, 315.—(1883.) House resolves to go into Committee of Supply, 27. House goes into Committee, 97, 151, 156, 165, 186, 209, 217, 228, 232, 257, 264, 266, 268. 296, 321. Resolutions reported, 322, 323, 325, 326, 332, 333, 334, 335, 337, 338. Committee of Ways and Means, 27, 343. Bill presented, 344.—(1884) House resolves to go into Committee of Supply, 39. House goes into Committee, 149, 163, 202, 215, 223, 230, 250, 260, 264, 268, 273, 298, 302, 310, 350, 352, 353, 354. Resolutions reported, 311-314-320, 324, 328, 331, 332, 352. Committee of Ways and Means, 137, 361. Bill presented, 374.—(1885) House resolves to go into Committee of Supply, 14. House goes into Committee, 67, 78, 83, 88, 105, 117, 168, 185, 207, 211, 244, 250, 273, 292. Resolutions reported, 198, 200, 250, 252, 276, 289, 293. Committee of Ways and Means, 293. Bill presented, 294.—(1886) House resolves to go into Committee of Supply, 15. House goes into Committee, 129, 154, 161, 162, 185, 187, 209, 221, 222, 225, 314, 318, 323, 344, 345, 361, 362, 366, 368, 368, 371. Resolutions reported, 375, 382-385, 387, 390, 394. Committee of Ways and Means, 406. Bill presented. 407.—(1887) House resolves to go into Committee of Supply, 31. House goes into Committee, 64, 86, 101, 124, 151, 163, 178, 228, 237, 249. Resolutions reported, 124, 159, 161, 200, 204, 207, 208, 256, 259, 266, 272, 275, 281, 283. Committee of Ways and Means, 31, 283. Bill presented, 284.

III. Resolutions of Supply not included in the annual Supply Bills :

(1867-68.)

25. Members :—Authorizing the payment to Members of the Legislative Council and Legislative Assembly $6 a day for each Session not exceeding 30 days and $450 for each Session exceeding 30 days,—with 10 cents per mile for travelling expenses ($5 a day to be deducted for each day's absence) : Bill presented, 29. Vide *Members*, 1.

III. Resolutions of Supply not included, &c. :—*continued.*

(1869.)

26. Agricultural Societies :—Grants for the encouragement of Agriculture, 174. Referred to the Committee of the Whole on the Department of Agriculture and Public Works, Bill presented, 175. Vide *Agriculture*, 9.

Colonization Railways :

27. Granting provincial aid for the construction of certain Colonization Railways, 147. Bill presented, 173. Vide *Railways*, 1.

28. Colonization Societies :—Granting a subsidy for the formation and encouragement of Colonization Societies, 114. Vide *Colonization Societies*, 1.

29. District Magistrates :—Fixing the salaries of District Magistrates at $1200 to be paid out of the Consolidated Revenue Fund, 166. Vide *Justice, Administration of*, 32.

30. Industrial Schools :—Authorizing the Treasurer of the Province to contribute a sum not exceeding 50 cts. per head per week for children detained in such schools ; Bill presented, 170. Vide *Education*, 4.

31. Members :—Increasing the amount to be paid to Members, from $450 to $600 for each session not exceeding 30 days, 187. Bill presented, 190. Vide *Members*, 2.

(1869-70.)

32. Fire Commissioner :—Providing for the remuneration of the Fire Commissioner of the city of Quebec ; Bill presented, 147. Vide *Fire Commissioner*, 1.

33. Members :—Anthorizing the payment to Members of the Legislative Council and Legislative Assembly of $6, a day for each Session not exceeding 30 days, and $600, for each Session exceeding 30 days, with 10 cents per mile for travelling expenses ($5 a day to be deducted for each day's absence) ; Bill presented, 40. Vide *Members*, 3.

34. Police :—Authorizing the Lieutenant-Governor to fix the pay of the officers and men of the Police force ; the same not to exceed the following rates.

The Commissioner	$2,000	per an.
Each Superintendent	1,200	"
Each Sergeant	500	"
Each 1st Class Constable	450	"
Each 2nd do do	400	"

Referred to the Committee on the Bill to establish a general system of Police, 112.

35. Quebec Turnpike Road Trustees :—Authorizing the Lieutenant-Governor to direct the Treasurer to pay to the Trustees of the Quebec Turnpike Roads the sum of $15,000 as a loan, to enable them to repair Dorchester Bridge, Bill presented, 116. Vide *Roads*, 163.

III. Resolutions of Supply not included, &c. :—*continued.*

(1871.)

36. Administration of Justice :—Fixing the salary of the Sheriffs of Quebec and Montreal at $3,600 per annum, and authorizing the Treasurer to pay to prothonotaries and Sheriffs such sums as he may deem proper, not exceeding two per cent upon the amount deposited during the year by them, 106. Vide *Judicial and other Deposits*, 1. *Committees*, 65.

37. Government Property :—Authorizing the sale of Government property in the city of Montreal, and the employment of the proceeds of such sale in the purchase of ground and in the construction of buildings for the Jacques-Cartier Normal School, Montreal, and Laval Normal School, Quebec, Bill presented, 169. Vide *Education*, 68.

38. Marriage Licenses :—Sums paid for marriage licenses shall be apportioned among the Protestant Institutions of Superior Education by the Minister of Public Instruction, 38. Bill presented 38. Vide *Licenses*, 4.

39. Railways :—Authorizing grants to certain Railway Companies, 139, 144. Vide *Railways*, 6.

(1872)

40. Employees :—Authorizing the Treasurer of the Province to pay to the Employees who have not had an increase of salary, a bonus equal to one month's salary, 180.

41. Railways :—Authorizing the Government to grant further aid to certain Railway Companies, 232. Bill presented, 233. Vide *Railways*, 10.

42. Reformatory, St. Vincent de Paul :—Authorizing the payment of $182 for each person placed in said institution under the care of the Brothers of St. Vincent de Paul, 171.

43. Seed-Grain :—To indemnify the members of the Government, the auditor and others for the advance of $20,300, made to certain municipalities in the counties of Chicoutimi and Saguenay as a loan for the purchasse of Seed Grain; Bill presented, 136. Vide *Seed-Grain*, 3.

(1873-74)

44. Railway Companies :—Authorizing the Government to grant provincial aid in lieu of the aid specified in the Colonization Railway Aid Act of 1869, to the extent of $2500 for every continuous mile of railway to certain Railway Companies; Bill presented, 186. Vide *Railways*, 12.

III. Resolutions of Supply not included, &c. :—*continued.*

(1874-75)

45. Beet-root Sugar Manufactory :—Granting an annual subsidy of $5,000 during five years, for the establishment of the first Beet-root Sugar Factory in the Province ; Bill presented, 224. Vide *Manufactories*, 2.

46. Idiots and Insane Persons :—Approving the basis of a contract which the Government purposes to enter into with the Reverend Sisters of l'Asile de la Providence, for the care of Idiots and Insane persons of both sexes, 87. Vide *Committees*, 109.

47. Immigration :—Establishing a special fund of $60,000 for promoting the settlement of resident countrymen and the return of Canadians to this country ; Bill presented, 148. Vide *Immigration*, 2.

48. Railway Companies :—Granting an additional subsidy of $1500 per mile to certain Railway Companies, 232. Bill presented, 233. Vide *Railways*, 15.

(1875)

49. Beet-root Sugar :—Granting an annual subsidy of $7,000 during ten years for the establishment of a Beet-root Sugar Refinery in the Province ; Bill presented, 163. Vide *Beet-root Sugar*, 4.

50. Civil Service :—Authorizing the grant of one month's salary as a bonus to the employees of the Civil Service, 165.

51. Magdalen Islands :—Authorizing the Government to advance the sum of $3,000 for the purpose of purchasing provisions for the use of the inhabitants of the Magdalen Islands, 46. Vide *Committees*, 92.

52. Normal School :—Granting $125,000 out of the Consolidated Revenue Fund for the purchase of land and the construction of a building suitable for the Jacques-Cartier Normal School, at or near Montreal, 164. Vide *Committees*, 64.

53. Quebec Court House .—Authorizing the Government to expend out of the Consolidated Revenue Fund, $60,000 to commence the construction of the Quebec Court House, 161. Vide *Committees*, 16.

Railway Companies :

54. Resolutions by which the Government may convert the subsidy in money which any company is entitled to receive, into a guarantee and payment by the Province, in favor of the holders of bonds of such company of interest at the rate of 5% per annum on a capital which at such rate would produce a sum equal to the subsidy ; Bill presented, 154. Vide *Railways*, 23.

55 Authorizing the issue of debentures for £860,000 stg. for the payment of the subsidies granted to Railway Companies, 158. Vide *Railways*, 22.

III. Resolutions of Supply not included, &c. :—*continued.*

(1875.) :—*continued.*

56. Railways :—Authorizing the issue of debentures for $3,000,000 for the construction of the Quebec, Montreal, Ottawa and Occidental Railway, 122. Vide *Railways*, 232.

57. Sœurs de la Providence, Montreal :—Authorizing a loan of $60,000 to the Sisters of Providence bearing interest at the rate of 6 o/o per annum, 162. Vide *Committees*, 110.

(1876.

58. Civil Service :—Regulating the salaries of each class of officers and clerks in the various departments of the Public Service, 42· Bill presented, 44. Vide *Civil Service*, 2.

59. Consolidated Railway Fund :—Authorizing the creation of a Consolidated Railway Fund for the Province of Quebec, 156. Bill presented, 158. Vide *Railways*, 26.

60. Increasing the salary of the Speaker of the Legislative Council, and that of the Solicitor-General to $3, 750, 188. Vide *Committees*, 159,

61. Industries :—Authorizing the Speaker to pay the sum of $50 expended by the Committee on Industries in certain metallurgical experiments which they caused to be made, 199. Vide *Committees*, 58.

62. Quebec Court House :—Authorizing the Lieutenant-Governor in Council to take $75,000 out of the Consolidated Fund of the Province for the reconstruction of the Quebec Court House, 55. Vide *Court Houses and Gaols*, 10. *Committees*, 122.

63. Railways :—Authorizing grants to certain Railway Companies, 172. Bill presented, 173. Vide *Railways*, 24.

64. Sheriffs :—Authorizing the Lieutenant-Governor in Council to grant to each of the Sheriffs in certain districts an annual sum of $500 as renumeration for their services; Bill presented, 116. Vide *Sheriffs*, 4.

65. Superannuation and Aid Fund :—Authorizing the establishment of a Superannuation and Aid Fund in favor of certain public employees and their families; Bill presented, 51. Vide *Superannuation Fund*, 1.

(1877-78.)

66. Consolidated Railway Fund :—Authorizing the Lieutenant-Governor in Council to pledge the Municipal Bonds or Debentures, for any advance of money made or required for the construction of the Q. M. O., & O. Railway, or to sell the same; and to advance to the said Railway out of the Consolidated Railway Fund the sum of $3,116,956.00,154; Bill presented, 155. Vide *Railways*, 28.

67. Phosphate Lots :—Regulating the mode of sale of Phosphate Lots, and regulating the manner in which the moneys collected as additional dues and fines shall be disposed of, 92. Bill presented, 93. Vide *Committees*, 103. *Phosphate of lime*, 2.

68. Railway Companies :—Granting an advance to certain Railway Companies, on account of their subsidy; Bill presented, 198. Vide *Railways*, 25.

III. Resolutions of Supply not included, &c. :—*continued.*

(1878.)

69. Volunteers :—Authorizing the payment of the Volunteers called out to suppress the late riots in Quebec, 112.

(1879.)

70. Colonization Societies :—Authorizing the payment of a certain sum for the encouragement of Colonization Societies, 300. Bill presented, 301. Vide *Colonization Societies*, 3.

(1880)

71. Colonization Roads :—Resolutions placing a sum of money at the disposal of the Government for Colonization Roads, to be afterwards made good by the House, (1880) 85.

72. Authorizing the expenditure of a certain sum for Colonization Roads and Bridges, 241.

73. Consolidated Municipal Loan Fund :—Authorizing the payment of three thousand dollars as salary to the Municipal Loan Fund Commissioner, 204. Bill presented, 206. Vide *Lower Canada Consolidated Municipal Loan Fund.*

74. Lunatic Asylums :—Authorizing the payment of a certain sum for the maintenance of insane persons, 266. Bill presented, 282. Vide *Lunatic Asylums*, 2.

75. Members :—Resolution authorizing the Treasurer to advance a sum of money to be expended in paying indemnity and mileage to Members and for contingent expenses said sum to appear in the Supplementary Estimates, 117.

76. Pension Fund :—Upon a reduction being made in the salaries of permanent employees of the Legislative Council and Legislative Assembly the Government will pay a certain percentage to enable such employees to make up the amount required for the Pension Fund, 214.

77. Pension Fund for School Teachers :—Authorizing the payment of a certain sum towards the Pension Fund, 228.

III. Resolutions of Supply not included, &c. :—*continued.*

(1880.) :—*continued.*

Quebec, Montreal, Ottawa and Occidental Railway :

78. Authorizing the expenditure of the necessary sums for the construction of workshops &c., 242.

79. Authorizing the expenditure of the sums necessary for the erection of the superstructure of a bridge between the town of Hull and the city of Ottawa, 49.

80. Railway Subsidies :—Authorizing the issue of Provincial Debentures for the payment of Railway Subsidies, 104.

81. Resolution authorizing the Treasurer to expend certain sums of money in advance of the Supply Bill being passed, (1880) 222.

(1881)

82. Manufactories :—Encouraging the establishment of Manufacturies of Railway Plant, by granting freedom from taxation, 298.

83. Quebec Fire :—Authorizing the payment of $10,000 for the relief of the sufferers by the late fire, 184. Resolution of the the City Council thanking the Government for same, 202.

84. Quebec, Montreal, Ottawa and Occidental Railway :—Authorizing the payment of certain sums for the construction of branch lines to connect with the Grand Trunk &c., 251. Bill presented, 266. Vide *Railways*, 249.

85. Superannuation :—Providing that in future pensions shall be paid out of the Consolidated Revenue Fund, 292.

(1882)

86. Farnham Beet Sugar Company :—Authorizing the payment of a bonus to encourage the production of Beet-roots, 243.

87. Funded Debt :—Authorizing the appropriation of the price of the sale of the Q. M. O. and O. Railway to the payment of the Funded Debt of the Province, 231.

88. Members of the Executive Council :—Fixing the salaries of the officers forming the advisers of His Honor the Lieutenant Governor, 235.

89. Quebec Court House :—Authorizing the imposition of a special tax to repay the construction of the Quebec Court House, 319.

90. School Tax :—Authorizing the corporation of the city of Montreal to levy a special tax for the maintenance of Schools, 277, 315.

III. Resolutions of Supply not included, &c. :—*continued.*

(1882.) :—*continued.*

91. Speaker :—Authorizing the payment of $2000 per annum to the Speaker of the Legislative Council, 152.

92. Unfunded Debt :—Authorizing the issue of bonds the proceeds of which shall be applied to the payment of the Unfunded Debt, of claims resulting from the construction of the Q. M. O. and O. Railway and of subsidies to Railways, 317.

(1884)

93. Commissioners :—Authorizing the advance of money to pay travelling and other expenses in connection with certain inquiries to be made by, 370.

94. Industrial Schools :—Ordering that municipalities shall be responsible for one half of the cost for the maintenance of children at Industrial Schools, 296.

95. Library :—That the salaries of the officers and servants of the Library shall be determined by the Lieutenant Governor in Council, 291.

96. Protestant Schools :—Authorizing the Protestant Board of School Commissioners to cause to be levied an additional sum for the support of Schools, 71.

97. Royal Commission :—Authorizing the advance of money to defray the expenses of the Royal Commission appointed to inquire into certain matters concerning the Q. M. O., and O. Railway, 372.

(1885.)

98. Agricultural Societies :—Authorizing the appropriation of fifty thousand dollars out of the Consolidated Revenue Fund for the payment of the grant to, 272.

Commissioners :

99. Authorizing the payment of the Commissioners appointed to inquire into certain matters concerning the Q. M. O. and O. Railway, 52.

100. Authorizing the payment of $10,00 per day to the Commissioners appointed under the Act 47 Vic., chap. 3, 291.

101. Factories :—Authorizing the payment of officers to be appointed for the purpose of carrying out the provisions of the Act respecting the protection of the life of persons employed in Factories, 59.

102. Quebec Court House :—Authorizing the Treasurer to contract an additional Loan of fifty thousand dollars to meet additional expenses in connection with the construction of the, 255.

103. Settlers :—Granting the remission of sums due by, 242.

III. Resolutions of Supply not included, &c. :—*continued.*

(1886)

104. Jurors :—Authorizing the payment of a fee for each service upon a Juror and for travelling expenses, 337.

105. Primary Instruction :—Authorizing the creation of a pension and benevolent fund in favor of officers of, 295.

106. Provincial Board of Heath :—Fixing the salary of the chariman and of the secretary of the Provincial Board of Health, 251.

107. Quebec, Montreal, Ottawa and Occidental Railway :—Authorizing that the, $2.-394.000. to be paid by the Dominion Government for having constructed the Q. M. O. and O. Railway, be appropriated to the payment of the consolidated debt of the Province, 190.

108. Granting aid for the construction of certain Railways and authorizing the conversion of a land subsidy into a money subsidy, 252.

(1887)

109. Agriculture :—Authorizing the appropriation of a certain sum of money for the establishment of an experimental station, with a laboratory of Agricultural chemistry attached, 101.

110. Commissioner of Agriculture :—Fixing the salary of the said commissioner, 100.

111. Commissioner of Public Works :—Fixing the salary of the said commissioner, 100.

112. Polytechnic School :—Authorizing the payment of, $9,943,48 to the Roman Catholic Board of School Commissioners of Montreal as an indemnity for the large sums expended for the maintenance of the Polytechnic School, 99.

(**Note** :—*The items detailed in the following Tables shew the amount granted by the Resolutions of Supply severally, in each session. In some instances, however, the votes contained in two or more Resolutions, for a like service, have been combined into one sum. This applies more particularly to the grants for the Departmental salaries.*)

IV. Resolutions of Supply included

No.	—	1867-8. (1st July, '67, to 31st Dec. '68.)	1869-70. (1st Jan'y, '69, to 30th June, '70.)	1869-70. (Additional.)	1870-1. (1st Jan'y to 30th June 1871.)
		(1867-8) pp. 97, 108, 109.	(1869) pp. 100, 203.	(1869)	(1869-70) pp. 84, 90.
	CIVIL GOVERNMENT.	$ cts.	$ cts.	$ cts.	$ cts.
113	Lieutenant-Governor's Office	4,088 64	3,959 00	.....	2,600 00
114	Provincial Secretary's Department.	15,200 86	21,375 00	.....	13,750 00
115	Provincial Registrar's do	4,429 89			
116	Crown Law do	13,051 75	14,325 00	.....	9,550 00
117	Treasury do	18,911 37	24,175 00	.....	15,850 00
118	Crown Lands do	48,960 16	49,016 66	.....	30,760 00
119	Public Works and Agriculture do	17,139 62	20,175 00	.....	14,650 00
120	Executive Council do	6,933 90	6,487 00	.....	3,265 00
121	Contingencies of Public Departments	47,584 00	43,291 00	.....	29,220 00
122	Speaker of Legislative Council	4,666 67	4,800 00	.....	3,200 00
123	Public Departments (increase of salary.)	.....	.....	.....	.....
124	Inspection of Public Offices	.....	.....	.....	.....
	LEGISLATURE.				
125	Legislative Council, Salaries and Contingencies	16,863 00	43,361 40	.....	61,970 80
126	Legislative Council, Indemnity to Members	11,500 00			
127	Legislative Assembly, Salaries and Contingencies	57,427 45	115,313 00	.....	151,718 61
128	Legislative Assembly, Indemnity to Members	31,500 00			

in the Annual Supply Bills:

1871-2. (1st July, '71, to 30th June '72.)	1872-3.	1873-4.	1874-5.	1875-6.	1876-7.	1877-8.	No.
(1870) pp. 71, 72, 88.	(1871) pp. 90, 91, 100.	(1872) pp. 88, 152, 153.	(1873-4) pp. 121, 122, 130.	(1874-5) pp. 182, 183, 216.	(1875) pp. 87, 88.	(1876) pp. 84, 102.	
$ cts.	$ cts.	$ cts.	$ cts.	$ cts.	$ cts.	$ cts.	
2,600 00	2,800 00	.....	.....	.....	.....	.....	113
10,850 00	10,850 00						114
2,900 00	2,900 00						115
9,950 00	9,950 00						116
15,850 00	16,250 00						117
31,060 00	31,060 00	138,120 00	143,295 00	148,915 00	147,900 00	173,095 00	118
15,050 00	15,250 00						119
3,266 00	3,265 00						120
31,500 00	29,500 00	.....	2,800 00	.....	.....	.....	121
3,200 00	.....						122
.....	.....	3,500 00	.....	.....	.....	.....	123
.....	.....	.....	.....	.....	.....	.....	124
15,064 00	22,687 00	22,686 00	30,042 00	26,443 00	26,443 00	29.535 00	125
19,886 00	15,064 00	15,065 00	.....	.....	.....	.....	126
40,000 00	52,600 00	52,400 00	90,200 00	56,600 00	61,300 00	62,700 00	127
53,600 00	41,000 00	41,000 00	.....	.....	.....	.....	128

IV. Resolutions of Supply included

No.	—	1878-9.	1879.	1880.	1880-1.
		(1877-78) pp. 81, 82, 99, 100, 210.	(1878) pp. 59, 60, 78.	(1879) pp. 190, 191, 192.	(1880) pp. 136, 137, 140, 142, 218.
	CIVIL GOVERNMENT.	$ cts. *	$ cts.	$ cts.	$ cts.
113	Lieutenant-Governor's Office.....	.....	.....	.....	.....
114	Provincial Secretary's Department				
115	Provincial Registrar's do				
116	Crown Law do				
117	Treasury do				
118	Crown Lands do	127,245 00	† 115,945 00	119,785 00	20,850 00
119	Public Works and Agriculture do				
120	Executive Council do				
121	Contingencies of Public Departments.....	.....	.....	32,180 00	33,250 00
122	Speaker of Legislative Council.....				
123	Public Departments (increase of salary.)	.....	.....	.....	.....
124	Inspection of Public Offices.....	.....	.....	5,500 00	5,000 00
	LEGISLATURE.				
125	Legislative Council, Salaries and Contingencies	25,335 00	† 36,000 00	21,335 00	22,335 00
126	Legislative Council, Indemnity to Members.....	.....	.....	.....	.....
127	Legislative Assembly, Salaries and Contingencies	98,596 00	† 95,406 00	58,500 00	78,500 00
128	Legislative Assembly, Indemnity, to Members.....	.....	.....	.....	3,000 00

* The various amounts in this column were adopted, but the Supply Bill containing the same was not passed; for reasons vide *supra* 11.

† Less amount already appropriated by Statute.

in the Annual Supply Bills—*continued.*

1881-2.	1882-3.	1883-4.	1884-5.	1885-6.	1886-7.	1887-8.	No.
(1881) pp. 168, 169, 170, 219.	(1882) pp. 282, 286.	(1883) pp. 322, 323, 334, 335, 339.	(1884) pp. 311, 312, 313, 327, 328, 352.	(1385) pp. 198. 199, 276, 277.	(1886) pp. 372, 383, 387, 389.	(1887) pp. 159, 160, 200, 207, 256, 266, 281, 282, 283,	
$ cts.	$ cts.	$ cts.	$ cts.	$ cts.	$ cts.	$ cts.	
148 00	.....	.....	.....	.....	.....	.....	113
							114
							115
							116
							117
21,050 00	3,150 00	4,050 00	2,550 00	2,550 00	77,850 00	3,250 00	118
							119
							120
60,690 00	56,219 00	47,600 00	57,035 00	52,500 00	41,570 00	40,900 19	121
							122
.....	.....	.....	.....	.....	.....	.....	123
9,600 00	11,000 00	11,000 00	7,000 00	7,000 00	7,000 00	.....	124
16,723 00	12,405 00	17,073 00	24,000 00	19,635 27	15,965 00	15,965 00	125
.....	7,200 00	.....	.....	.....	.....	.....	126
61,280 00	‡ 108,167 00	§ 73,017 00	88,397 50	§ 90,355 00	§ 89,766 17	¶ 81,300 94	137
.....	39,000 00	.....	.....	.....	.....	.....	128

‡ Including $3,000.00 for the codification of the Statutes.
§ Including $12,000 for the codification of the Laws.
¶ Including $4,000 for the codification of the Laws.

IV. Resolutions of Supply included

No.	—	1867-8. (1st July, '67, to 31st Dec. '68.)	1869-70. (1st Jan'y, '69, to 30th June, '70.)	1869-70. (Additional.)	(1870-1. (1st Jan'y to 30th June 1871.)
		(1867-8) pp. 97, 108. 109.	(1869) pp. 100, 203.	(1869)	(1869-70) pp. 84, 90.
	LEGISLATURE—*continued.*	$ cts.	$ cts.	$ cts.	$ cts.
129	Elections	16,975 00	600 00	.....	2,200 00
130	Printing and Binding the Laws	12,500 00	3,487 00	.....	9,360 00
131	Distributing the Laws	1,250 00			
132	Parliamentary Library	8,000 00	6,000 00	.....	3,000 00
133	Clerk of the Crown in Chancery (Salary)	877 17	1,500 00	.....	1,000 00
134	Clerk of the Crown in Chancery, Contingencies	1,500 00			
135	Bourinots Parliamentary Procedure	.....	.....	.....	.....
136	Law Clerk, Salaries	.....	.....	.....	2,600 00
137	do do Contingencies	.....	.....	.....	400 00
138	Legislative Council: Additional indemnity	.....	.....	.....	.....
139	Legislative Assembly: Additional indemnity	.....	.....	.....	.....
140	Publication of the Debates of the Legislature by G. A. Desjardins	.....	.....	.....	.....
141	Officers of the Legislature, indemnity for losses incurred by fire	.....	.....	.....	.....
142	Speaker, to supplement his salary	.....	.....	.....	.....
143	Permanent installation of both Houses of the Lagislature	.....	.....	.....	.....
144	To purchase Books	.....	.....	.....	.....

in the Annual Supply Bills:

1871-2. (1st July, '71, to 30th June '72.)	1872-3.	1873-4.	1874-5.	1875-6.	1876-7.	1877-8.	No.
(1870) pp. 71, 72, 88.	(1871) pp. 90, 91. 100.	(1872) pp. 88, 152. 153.	(1873-4) pp. 121, 122. 130.	(1874-5) pp. 182, 183, 216.	(1875) pp. 87, 88.	(1876) pp. 84, 102.	
$ cts.	$ cts.	$ cts.	$ cts.	$ cts.	$ cts.	$ cts.	
23,000 00	2,000 00	2,000 00	12,500 00	30,000 00	18,000 00	5,000 00	129
4,500 00	5,000 00	5,500 00	5,000 00	5,500 00	5,500 00	3,300 00	130
							131
3,000 00	5,000 00	5,000 00	5,000 00	5,000 00	3,000 00	3,000 00	132
600 00	600 00	800 00	800 00	800 00	800 00	800 00	133
2,800 00	400 00						134
.....	.....	.....	.....	.....	.....	.....	135
2,600 00	2,660 00	2,600 00	2,800 00	3,000 00	3,400 00	3,600 00	136
845 00	845 00	845 00	1,000 00	1,000 00	600 00	800 00	137
.....	.....	.....	.....	.....	.....	.....	138
.....	.....	.....	.....	.....	.....	.....	139
.....	.....	.....	.....	.....	.....	.....	140
.....	.....	.....	.....	.....	.....	.....	141
.....	.....	.....	.....	.....	.....	.....	142
.....	.....	.....	.....	.....	.....	.....	143
.....	.....	.....	.....	.....	.....	.....	144

IV. Resolutions sf Supply included

No.	—	1878-9.	1879.	1880.	1880-1.
		(1877-8) pp. 81, 82, 98, 100, 210.	(1878) pp. 59, 60, 78.	(1879) pp. 190, 191, 192.	(1880) pp. 136, 137. 140, 142, 218.
	LEGISLATURE—*continued.*	$ cts.	$ cts.	$ cts.	$ cts.
129	Elections	3,000 00	10,000 00	3,000 00	3,000 00
130	Printing and Binding the Laws	4,000 00	4,000 00	3,300 00	3,300 00
131	Distributing the Laws				
132	Parliamentary Library	3,000 00	1,500 00	3,000 00	3,000 00
133	Clerk of the Crown in Chancery (Salary)	800 00	800 00	800 00	800 00
134	Clerk of the Crown in Chancery... Contiegencies				
135	Bourinots Parliamentary Procedure	.....	.....	.....	.....
136	Law Clerk, Salaries	3,600 00	4,000 00	4,000 00	3,000 00
137	do do Contingencies	800 00			
138	Legislative Council: Additional indemnity	.....	.....	.....	.....
139	Legislative Assembly: Additional indemnity	.....	.....	.....	.....
140	Publication of the Debates of the Legislature by G. A. Desjardins	.....	.....	.....	.....
141	Officers of the Legislature, Indemnity for losses incurred by fire	.....	.....	.....	.....
142	Speaker, to supplement his salary	.....	.....	.....	.....
143	Permanent installation of both Houses of the Legislature	.....	.....	.....	.....
144	To purchase Books	.....	.....	.....	.....

in the Annual Supply Bills—*continued.*

1881-2.	1882-3.	1883-4.	1884-5.	1885-6.	1886-7.	1887-8.	No.
(1881) pp. 168, 169. 170, 219.	(1882) pp. 282, 286.	(1883) pp. 322, 323, 334,335, 339.	(1884) pp. 311, 312, 313, 327,328, 352.	(1885) pp. 198, 199, 276, 277.	(1886) pp. 372, 382, 387, 389.	(1887) pp. 159, 160, 200, 207, 256, 266, 281, 282, 283,	
$ cts.	$ cts.	$ cts.	$ cts.	$ cts.	$ cts.	$ cts.	
43,000 00	3,000 00	4,000 00	3,000 00	300 00	38,500 00	5,000 00	129
6,282 00	4,000 00	4,500 00	6,730 29	5,500 00	5,500 00	5,500 00	130 131
3,000 00	3,000 00	3,000 00	18,000 00	7,500 00	6,600 00	10,334 46	132
800 00	800 00	800 00	800 00	800 00	800 00	800 00	133 134
.....	.....	.....	750 00	.....	.....	.....	135
3,100 00	3,100 00	3,150 00	3,100 00	3,100 00	3,100 00	3,100 00	136
500 00	500 00	550 00	550 00	5,500 00	550 00	550 00	137
.....	.....	.....	4,800.00	4,800.00	.....	4,800.00	138
.....	.....	.....	13,000 00	13,000 00	.....	13,000 00	139
.....	2,500 00	3,000 00	4,000 00	5,000 00	4,000 00	4,000 00	140
.....	.....	.....	.....	1,190 40	.....	.....	141
.....	.....	.....	.....	400 00	.....	.....	142
.....	.....	.....	.....	.....	2,000 00	9,200 00	143
.....	.....	.....	.....	.....	4,500 00	.....	144

IV. Resolutions of Supply included

No.	—	1867-8. (1st July, '67, to 31st Dec. '68.) (1867-8) pp. 97, 108, 109.	1869-70. (1st Jan'y, '69, to 30th June, '70.) (1869) pp. 100, 203.	1869-70. (Additiodal.) (1869)	(1870-1. (1st Jan'y to 30th June 1871.) (1869-70) pp. 84, 90.
	LEGISLATURE—*continued.*	$ cts.	$ cts.	$ cts.	$ cts.
145	Faucher de Saint Maurice, Parliamentary Procedure	.....	.....	.....	.....
146	Legislative Assembly, additional help	.....	.....	.....	.....
147	Legislation, expenses in connection with	.....	.....	.....	.....
148	Director of Railways, Balance of Salary	.....	.....	.....	.....
149	Inspection of Public offices	.....	.....	.....	.....
150	Legislative Assembly: alterations to new desks	.....	.....	.....	.....
151	Cost of Speaker's chair	.....	.....	.....	.....
	ADMINISTRATION OF JUSTICE.				
152	Salaries and Contingent expenses thereof	490,337 35	461,914 54	.....	314,992 36
153	Expenses of Police	24,800 00	32,005 50	.....	30,000 00
154	Reformatory, St. Vincent de Paul	37,500 00	48,233 18	.....	32,000 00
155	Prison Inspections	3,000 00	6,600 00	.....	4,000 00
156	Reformatories	.....	.....	.....	.....
157	Reformotory Montreal	.....	.....	.....	.....
158	Publication of Reports of decisions of Law Courts	.....	.....	.....	.....

in the Annual Supply Bills:

1871-2. (1st July, '71, to 30th June '72.)	1872-3.	1873-4.	1874-5.	1875-6.	1886-7.	1877-8.	No.
(1870) pp. 71, 72, 88.	(1871) pp. 90, 91, 100.	(1872) pp. 88, 152, 152.	(1873-4) pp. 121, 122, 130.	(1874-5) pp. 182, 183, 216.	(1875) pp. 87, 88.	(1876) pp. 81, 102.	
$ cts.	$ cts.	$ cts.	$ cts.	$ cts.	$ cts.	$ cts.	
.....	.....	.....	.....	.....	.....	.....	145
.....	.....	.....	.....	.....	.....	.....	146
.....	.....	.....	.....	.....	.....	.....	147
.....	.....	.....	.....	.....	.....	.....	148
.....	.....	.....	.....	.....	.....	.....	149
.....	.....	.....	.....	.....	.....	.....	150
.....	.....	.....	.....	.....	.....	.....	151
298,786 00	293,238 00	298,437 00	338,840 00	377,910 00	350,754 00	403,370 00	152
54,000 00	44,000 00	45,700 00	33,050 00	24,700 00	21,400 00	17,000 00	153
32,614 00	33,000 00	35,000 00	.....	.....	.....	.....	154
4,000 00	3,600 00	3,400 00	3,400 00	3,950 00	4,500 90	3,700 00	155
.....	.....	.....	38,000 00	44,500 00	45,000 00	50,000 00	156
.....	.....	.....	.....	6,200 00	.....	.....	157
.....	.....	.....	.....	1,000 00	1,000 00	1,000 00	158

IV. Resolutions of Supply included

No.	—	1878-9.	1879.	1880.	1880-1.
		(1877-78) pp. 81. 82, 99, 100, 210.	(1878) pp. 59, 60, 78.	(1879) pp. 190, 191, 192.	(1880) pp. 136, 137, 140, 142, 218.
	LEGISLATURE—*continued.*	$ cts.	$ cts.	$ cts.	$ cts.
145	Faucher de Saint Maurice, Parliamentary Procedure	.....	.....	.....	.....
146	Legislative Assembly, additional help	.....	.....	.....	.....
147	Legislation, expenses in connection with	.....	.....	.....	.....
148	Director of Railways, Balance of Salary	.....	.....	.....	.....
149	Inspection of Public Offices	.....	.....	.....	.....
150	Legislative Assembly: alterations to new desks	.....	.....	.....	.....
151	Cost of Speaker's chair	.....	.....	.....	.....
	ADMINISTRATION OF JUSTICE.				
152	Salaries and Contingent expenses thereof	* 380,190 00	† 359,790 00	375,932 00	369,932 00
153	Expenses of Police	26,355 00	14,555 00	14,555 00	14,555 00
154	Reformatory, St. Vincent de Paul.	.....	.....	.....	.....
155	Prison Inspections	3,900 00	3,900 00	.....	.....
156	Reformatories	70,000 00	45,000 00	56,300 00	.....
157	Reformatory Montreal	.....	.....	.....	.....
158	Publication of Reports of decisions of Law Courts	1,000 00	1,000 00	2,000 00	2,000 00

* The various of amounts in this column were adopted but the Supply Bill containing the same was not passed; for reason, vide *Supra*, 11.

† Less the amount already appropriatal by statute.

in the Annual Supply Bills—*continued.*

1881-2	1882-3.	1883-4.	1884-5.	1885-6.	1886-7.	1887-8.	No.
(1881) pp. 168, 169. 170, 219.	(1882) pp. 282, 286.	(1883) pp. 322, 323, 334,335, 339.	(1884) pp. 311, 312, 313,327, 328, 352.	(1885) pp. 198, 199, 276, 277.	(1886) pp. 372, 383, 387, 389.	(1887) pp. 159, 160, 200. 207, 256, 266, 281, 282, 283.	
$ cts.	$ cts.	$ cts.	$ cts.	$ cts.	$ cts.	$ cts.	
.....	.....	.....	.....	.....	750 00	.....	145
.....	.....	.....	.....	.....	1,500 00	.....	146
.....	.....	.....	.....	.....	.....	16,951 74	147
.....	.....	.....	.....	.....	.....	166 67	148
.....	.....	.....	.....	.....	.....	7,000 00	149
.....	.....	.....	.....	.....	.....	210 00	150
.....	.....	.....	.....	.....	.....	200 00	151
363,932 00	372,712 00	378,652 00	340,167 00	358,725 96	363,818 48	367,180 98	152
14,555 00	17,068 00	16,200 00	13,800 00	14,299 00	14,090 00	14,090 00	153
.....	.....	.....	.....	.....	.....	.....	154
.....	.....	.....	.....	.....	.....	.....	155
46,600 00	.....	.....	.....	2,740 50	.....	4,000 00	156
.....	4,050 00	.....	.....	.....	.....	.....	157
2,000 00	2,000 00	2,000 00	.....	.....	.....	.....	158

IV. Resolutions of Supply included

No.	——	1867-8. (1st July, '67, to 31st Dec. '68.) (1867-8) pp. 97, 108, 109.	1869-70. (1st Jan'y, '69, to 30th June, '70.) (1869) pp. 100, 203.	1869-70. (Additional.) (1869)	1870-1. (1st Jan'y to 30th June 1871.) (1869-70) pp. 84, 90.
	AEMINISTRATION OF JUSTICE—*continued.*	$ cts.	$ cts.	$ cts.	$ cts.
159	Special Police	.....	.....	.....	.....
160	Industrial Schools	.....	.....	.....	.....
161	Costs *re* Charest *vs* Villeneuve	.....	.....	.....	.....
162	Tanneries Land suit	.....	.....	.....	.....
163	Reformatory Prisons, Montreal, Sherbrooke and Levis	.....	.....	.....	.....
164	Publication of decisions of Court of Appeals	.....	.....	.....	.....
165	Publication of La Revue Légale	.....	.....	.....	.....
166	Publication of the Legal News	.....	.....	.....	.....
167	Reformatory Prisons for boy	.....	.....	.....	.....
168	Judges of the Sessions of the Peace, &c	.....	.....	.....	.....
169	St. Vincent de Paul reformatory	42,570 00	21,000 00	.....	4,000 00
170	Reformatory Schools	.....	.....	.....	4,000 00
	EDUCATION.				
171	Superior Education	68,000 00	71,000 00	.....	142,000 00
172	Common Schools	174,000 00	184,000 00	.....	129,000 00
173	Normal Schools	62,590 00	40,000 00	.....	60,000 00
174	Public Instruction Department	.....	15,640 00	.....	10,860 00

in the Annual Supply Bills:

1871-2. (1st July, '71, to 30th June '72.)	1872-3.	1873-4.	1874-5.	1875-6.	1876-7.	1877-8.	No.
(1870) p. 89.	(1871) p. 100.	(1872) pp. 111, 153.	(1873-74) p. 122.	(1874-5) pp, 183, 184, 216, 252.	(1875) pp. 89, 95, 155.	(1876) pp. 84, 102. 104.	
$ cts.	$ cts.	$ cts.	$ cts.	$ cts.	$ cts.	$ cts.	
.....	.....	.....	.....	.....	.....	.....	159
.....	.....	.....	.....	.....	.....	.....	160
.....	.....	.....	.....	.....	.....	.....	161
.....	.....	.....	.....	.....	6,000 00	.....	162
.....	.....	.....	.....	.....	.....	.....	163
.....	.....	.....	.....	.....	.....	.....	164
.....	.....	.....	.....	.....	.....	.....	165
.....	.....	.....	.....	.....	.....	.....	166
.....	.....	.....	.....	.....	.....	.....	167
.....	.....	.....	.....	.....	.....	.....	168
5,000 00	.....	.....	.....	.....	.....	.....	169
5,000 00	5,940 00	5,940 00	5,940 00	6,940 00	8,140 00	8,140 00	170
71,000 00	71,000 00	71,000 00	71,000 00	71,000 00	71,000 00	71,000 00	171
129,000 00	145,000 00	145,000 00	155,000 00	155,000 00	155,000 00	155,000 00	172
40,000 00	42,500 00	42,500 00	42,500 00	46,000 00	46,000 00	46,000 00	173
10,860 00	10,500 00	.....	.....	.....	.....	.....	174

IV. Resolutions of Supply included

No.	—	1878-9. (1877-78) pp. 100, 101, 102, 107, 125, 209.	1879. (1878) pp. 61, 62, 68. 78, 79, 88.	1880. (1879) pp. 191, 192, 193, 198, 235, 250, 251, 286,	1880-1. (1880) pp. 136, 140, 141, 167, 171, 172, 218.
	ADMINISTRATION OF JUSTICE—*continued.*	$ cts.*	$ cts.	$ cts.	$ cts.
159	Special Police	.....	.....	.....	.....
160	Industrial Schools	.....	.....	.....	.....
161	Costs *re* Charest *vs* Villeneuve	.....	.....	.....	.....
162	Tanneries Land suit	.....	.....	.....	.....
163	Reformatory Prisons, Montreal Sherbrooke and Lévis	.....	.....	.....	.....
164	Publication of decisions of Court of Appeals	.....	.....	.....	.....
165	Publication of La Revue Légale	.....	.....	.....	.....
166	Publication of the Legal News	.....	.....	.....	.....
167	Reformatory Prisons for boys	.....	.....	.....	.....
168	Judges of the Sessions of the Peace &c	.....	.....	.....	.....
169	St. Vincent de Paul Reformatory	.....	.....	.....	.....
170	Reformatory Schools	8,140 00	8,140 00	6,600 00	52,900 00
	EDUCATION.				
171	Superior Education	71,000 00	71,000 00	71,000 00	71,000 00 71,000 00
172	Common Schools	155,000 00	155,000 00	155,000 00	155,000 00
173	Normal Schools	46,000 00	46,000 00	42,000 00	42,000 00
174	Public Instruction Department	.....	.....	.....	.....

* The various amounts in this column were adopted but the Supply Bill containing the same was not passed: for reason, vide *supra*, 11.

in the Annual Supply Bills—*continued.*

1881-2.	1882-3.	1883-4.	1884-5.	1885-6.	1886-7.	1887-8.	No.
(1881) pp. 159, 170, 171, 177 253, 189, 219.	(1882) pp. 282, 286, 287, 289, 304, 308.	(1883) pp. 323, 324, 325, 333, 334, 336	(1884) pp. 313, 312, 324, 353, 332, 354.	(1885) pp. 199, 200, 252, 253, 276, 277.	(1886) pp. 377, 378, 379, 388, 381, 383, 387.	(1887) pp. 159, 160, 200, 207, 201.	
$ cts.	$ cts.	$ cts.	$ cts.	$ cts.	$ cts.	$ cts.	
6,000 00	6,000 00	3,000 00	.....	.....	.....	.....	159
8,400 00	.....	.....	.....	.....	.....	.....	160
518 65	.....	.....	.....	.....	.....	.....	161
.....	.....	.....	.....	.....	.....	.....	162
.....	43,000 00	52,000 00	45,700 00	55,000 00	80,452 00	84.452 00	163
.....	200 00	200 00	.....	.....	.....	.....	164
500 00	400 00	400 00	.....	.....	.....	.....	165
.....	100 00	100 00	.....	.....	.....	.....	166
.....	.....	.....	.....	.....	15,000 00	.....	167
.....	.....	.....	.....	.....	.....	750 00	168
.....	.....	.....	.....	.....	.....	.....	169
.....	6,000 00	7,000 00	6,500 00	9,240 00	.....	.....	170
} 71,000 00	71,000 00	† 71,000 00	71,000 00	71,000 00	71,000 00	71,000 00	171
155,000 00	155,000 00	160,000 00	160,000 00	160,000 00	160,000 00	160,000 00	172
42,000 00	42,000 00	46,000 00	42,000 00	42,000 00	42,000 00	42,000 00	173
.....	.....	.....	.....	.....	.....	.....	174

† $6,000 for the Polytechnic School.

IV. Resolutions of Supply included

No.	—	1867-8. (1st July, '67, to 31st Dec. '68.)	1869-70. (1st Jan'y, '69, to 30th June, '70.)	1869-70. (Additional.)	1870-1. (1st Jan'y to 30th June 1871.)
		(1867-8) pp. 97, 108, 109, 110.	(1869) pp. 100, 103, 104. 203.	(1869)	(1869-70) pp. 84, 85. 90, 91.
	EDUCATION—*continued.*	$ cts.	$ cts.	$ cts.	$ cts.
175	Industrial Schools	.....	.....	.....	2,000 00
176	Salaries of School Inspectors	29,700 00	19,800 00	.....	30,600 00
177	Schools in poor Municipalities	4,000 00	8,000 00	.....	12,000 00
178	Books for prizes	3,000 00	3,600 00	.....	4,300 00
179	Journals of Education	3,600 00	2.400 00	.....	3,700 00
180	Departmental Library	1,200 00	.....	.....	.....
181	do do Salaries	16,500 00	.....	.....	.....
182	do do Contingencies	2,600 00	.....	.....	.....
183	Superannuated Teachers	.....	4,600 00	.....	9,400 00
184	High Schools, Quebec and Montreal	.....	.....	.....	.....
185	Roman Catholic Institutions Compensation	.....	.....	.....	.....
186	Schools for Deaf and Dumb	.....	.....	.....	.....
187	Deposit of Books, Maps, Globes, &c., in Public Instruction Department	.....	.....	.....	.....
188	Council of Public Instruction	.....	.....	.....	.....
189	McGill Normal School (re-vote)	.....	.....	.....	.....
190	Provincial Educational Exhibition	.....	.....	.....	.....
191	Polytechnic School, Montreal	.....	.....	.....	.....
192	School for Deaf and Dumb, Mile-End	.....	.....	.....	.....

in the Annual Supply Bills:

1871-2. (1st July, '71, to 30th June '72.)	1872-3.	1873-4.	1874-5.	1875-6.	1876-7.	1877 8.	No.
(1870) pp. 71, 72, 88, 89.	(1871) pp. 90, 91. 100, 105.	(1872) pp. 88, 111 112, 152. 153.	(1873-4) pp. 121, 122. 123, 130. 141.	(1874-5) pp. 182, 183. 184, 215. 216, 252.	(1875) pp. 87, 88. 89, 94, 155.	(1876) pp. 84, 102. 103, 145.	
$ cts.	$ cts.	$ cts.	$ cts.	$ cts.	$ cts.	$ cts.	
3,000 00	8,400 00	6,000 00	6,000 00	7,000 00	7,000 00	7,000 00	175
20,600 00	20,500 00	20,500 00	26,810 00	24,000 00	26,500 00	30,000 00	176
8,000 00	8,000 00	8,000 00	8,000 00	8,000 09	8,000 00	8,000 00	177
2,500 00	2,500 00	2,500 00	2,500 00	2,500 00	3,500 00	4,000 00	178
2.400 00	2,400 00	2,400 00	2,400 00	2,400 00	2.400 00	2,400 00	179
.....	.....	.....	.....	.....	.....	.....	180
.....	.....	.....	.....	.....	.....	.....	181
.....	.....	.....	.....	.....	.....	.....	182
4,850 00	5,100 00	5,300 00	6,000 00	6,000 00	6,600 00	8,000 00	183
.....	2,470 00	2,470 00	2,470 00	2,470 00	2,470 00	2,470 00	184
.....	4,940 00	4,940 00	4,940 00	4,910 00	4,940 00	4,940 00	185
.....	.....	.....	12,000 00	12,000 00	12,000 00	12,000 00	186
.....	.....	.....	.....	.....	.....	15,000 00	187
.....	.....	.....	.....	.....	.....	.....	188
.....	.....	.....	.....	.....	.....	.....	189
.....	.....	.....	.....	.....	.....	.....	190
.....	.....	.....	.....	.....	.....	.....	191
.....	.....	.....	.....	.....	.....	.....	192

IV. Resolutions of Supply included

No.	—	1878-9.	1879.	1880.	(1880-1.
		(1877-8) pp. 97, 100, 101, 107, 108, 109, 209.	(1878) pp. 67, 68, 78, 100, 203.	(1879) 191, 191, 194, 198, 235, 250, 251, 286.	(1880) pp. 84, 90, 136, 140, 141, 167, 171, 172, 218.
	EDUCATION—*continued.*	$ cts.	$ cts.	$ cts.	$ cts.
175	Industrial Schools	7,000 00	7,000 00	8,400 00	8,400 00
176	Salaries of School Inspectors	30,000 00	30,000 00	20,000 00	37,250 00
177	Schools in poor Municipalities	8,000 00	8,000 00	8,000 00	4,000 00
178	Books for prizes	4,000 00	4,000 00	.....	8,500 00
179	Journals of Education	2,400 00	2,400 00	.....	10,000 00
180	Departmental Library	.....	.....	.....	.....
181	do do Salaries	.....	.....	.....	.....
182	do do Contingencies	.....	.....	.....	.....
183	Superannuated Teachers	8,000 00	8,000 00	8,000 00	8,000 00
184	High Schools Quebec and Montreal	2,470 00	2,470 00	2,470 00	2,470 00
185	Roman Catholic Institutions, Compensation	4,940 00	4,940 00	4,940 00	4,940 00
186	Schools for Deaf and Dumb	12,000 00	12,000 00	12,000 00	12,000 00
187	Deposit of Books, Maps, Globes, &c., in Public Instruction Department	5,000 00	2,500 00	.....	.....
188	Council of Public Instruction	.....	.....	1,800 00	1,500 00
189	McGill Normal School (re-vote)	.....	.....	1,500 00	1,500 00
190	Provincial Educational Exhbition	.....	.....	.....	400 00
191	Polytechnic School, Montreal	.....	.....	.....	1,000 00
192	School for Deaf and Dumb, Mile-End	.....	.....	.....	.....

in the Annual Supply Bills:

1881-2.	1882-3.	1883-4.	1884-5.	1885-6.	1886-7.	1887-8.	No.
(1881) pp. 71, 72, 88, 170, 171, 189,190, 253.	(1882) pp. 90, 91, 100, 282,287. 288,303.	(1883) pp. 88, 152, 323, 524,333, 337.	(1884) pp. 121, 122, 130, 312,333, 324, 332,353.	(1885) pp. 182, 183, 199, 200,216, 252, 353,276, 277.	(1886) pp. 87,88, 377, 378, 379, 388.	(1887) pp. 81, 102. 160, 200, 201, 207.	
$ cts.	$ cts.	$ cts	$ cts.	$ cts.	$ cts.	$ cts.	
.....	10,100 00	12,625 00	18,100 00	20,516 00	.....	.....	175
28,745 00	28,745 00	29,670 00	29,675 00	29,675 00	29,675 00	29,825 00	176
4,000 00	6,000 00	6,000 00	6,000 00	6,000 00	6,000 00	6,000 00	177
4,500 00	4,500 00	4,500 00	4,500 00	4,500 00	4,500 00	10,910 00	178
1,000 00	1,000 00	1,000 00	900 00	900 00	900 00	900 00	179
.....	.....	.....	.....	.....	.....	.....	180
.....	.....	.....	.....	.....	.....	.....	181
.....	.....	.....	.....	.....	.....	.....	182
8,000 00	8,000 00	8,000 90	8,000 00	8,000 00	8,000 00	8,000 00	183
2,470 00	2,400 00	2,470 00	2,470 00	2,470 00	2,470 00	2,470 00	184
4,940 00	4,940 00	‡ 4,940 00	4,940 00	4,940 00	4,940 00	4,940 00	185
12,000 00	12,000 00	§ 12,200 00	§ 12,000 00	§ 12,200 00	§ 12,200 00	§ 12,200 00	186
.....	1,854 00	.....	.....	.....	.....	.....	187
1,500 00	1,500 00	1,500 00	1,500 00	1,750 00	2,000 00	2,000 00	188
.....	.....	.....	.....	.....	.....	.....	189
700 00	.....	.....	.....	.....	.....	.....	190
1,000 00	1,000 00	.....	.....	.....	.....	.....	191
1,000 00	1,000 00	1,000 00	1,000 00	1,000 00	1,000 00	1,000 00	192

‡ $2,000 for Law Faculty Laval Universiry.
§ $200 for institution at Ste. Marie, Beauce.

IV. Resolutions of Supply included

No.	—	1867-8. (1st July, '67, to 31st Dec. '68.) (1867-8)	1869-70. (1st Jan'y, '69, to 30th June, '70.) (1869)	1869-70. (Additional.) (1869)	(1870-1. (1st Jan'y to 30th June 1871.) (1869-70)
	EDUCATION—*continued.*	$ cts.	$ cts.	$ cts.	$ cts.
193	Commercial College, Terrebonne				
194	Rimouski College				
195	Ste. Thérèse College				
196	St. Francis College, Richmond				
197	College Commercial de Varennes				
198	Medical and Chirurgical School Montreal				
199	School of Medicine, Bishop's College				
200	School of Navigation				
201	School for the Blind, Nazareth Aylum, Montreal				
202	School of Arts and Designs				
208	Louis Girard, retiring allowance				
204	L'enseignement primaire,—publication of				
205	Commercial Academy Ste. Geneviève				
206	School Exhibition at London England				
207	Collége Commercial, St, Denis				
208	Collége Commercial, Lévis				
209	Teaching of Fine Arts applied to industry				

in the Annual Supply Bills:

1871-2. (1st July, '71, to 30th June '72.)	1872-3.	1873-4.	1874-5.	1875-6.	1876-7.	1877-8.	No.
(1870)	(1871)	(1872)	(1873-4) 141.	(1874-5) pp. 185.	(1875) 89.	(1876) 103, 168.	
$ cts.	$ cts.	$ cts.	$ cts.	$ cts.	$ cts.	$ cts.	
							193
							194
							195
							196
							197
						750 00	198
			500 00	500 00	750 00		199
						1,000 00	200
							201
							202
							203
							204
							205
							206
							207
							208
							209

IV. Resolutions of Supply included

No.		1878-9.	1879.	1880.	1880-1.
		(1877-8) pp. 101, 102, 125.	(1878) p. 62.	(1879) pp. 191, 192, 194, 286.	(1880) pp. 167, 141.
	EDUCATION—*continued.*	$ cts.	$ cts.	$ cts.	$ cts.
193	Commercial College, Terrebonne				
194	Rimouski College				
195	Ste. Thérèse College				
196	St. Francis College, Richmond				
197	Collége Commercial de Varennes				
198	Medical and Chirurgical School, Montreal			750 00	[illegible]
199	School of Medicine, Bishops College	750 00	750 00	750 00	[illegible]
200	School of Navigation	1,500 00	1,000 00	1,000 00	1,000 00
201	School for the Blind, Nazareth Asylum, Montreal	1,230 00	1,230 00	1,230 00	1,230 00
202	School of Arts and Designs				
203	Louis Girard, retiring allowance				
204	L'enseignement Primaire, publication of				
205	Commercial Academy, Ste. Geneviève				
206	School Exhibition at London England				
207	Collége Commercial, St. Denis				
208	Collége Commercial, Lévis				
209	Teaching of Fine Arts applied to industry				

in the **Annual Supply Bills**—*continued.*

1881-2.	1882-3.	1883-4.	1884-5.	1885-6.	1886-7.	1887-8.	No.
(1881) pp. 159, 160.	(1882) pp. 288, 289, 290, 312.	(1883) pp. 324, 333, 338.	(1884) pp. 312, 353, 354.	(1885) pp. 200, 277.	(1886) pp. 378, 379, 389, 390.	(1887) pp. 201, 202, 256,	
$ cts.	$ cts.	$ cts.	$ cts.	$ cts.	$ cts.	$ cts.	
500 00	.....	.....	.....	.....	.....	.....	193
.....	2,000 00	.....	2,000 00	2,000 00	.....	2,000 00	194
.....	2,000 00	.....	2,000 00	2,000 00	2,000 00	2,000 00	195
.....	1,000 00	.....	.....	.....	.....	.....	196
.....	500 00	500 00	.....	.....	.....	.....	197
750 00	750 00	750 00	.....	.....	.....	.....	198
750 00	750 00	750 00	.....	.....	.....	.....	199
1,000 00	1,000 00	1,000 00	500 00	750 00	750 00	750 00	200
1,230 00	1,230 00	.....	.....	.....	.....	.....	201
1,000 00	.....	.....	.....	.....	.....	.....	202
.....	1,200 00	.....	.....	.....	.....	.....	203
.....	.....	250 00	.....	.....	.....	.....	204
.....	.....	250 00	.....	.....	.....	.....	205
.....	.....	.....	500 00	.....	.....	.....	206
.....	.....	.....	200 00	.....	.....	.....	207
.....	.....	.....	200 00	.....	.....	.....	208
.....	.....	6,000 00	.....	.....	.....	.....	209

IV. Resolutions of Supply included

No.	—	1867-68. (1st July, 67, to 31st Dec. '68.)	1869-70. (1st Jan'y to 30th June '70.)	1869-70. additional.	1870-1. (1st Jan'y, '70, to 30th June, '71.)
		(1867-68) 100, 110, 112, 128, 129.	1869. 104. 105.	(1869)	1869-70. 85, 86, 91, 92.
	EDUCATION—*continued.*	$ cts.	$ cts.	$ cts.	$ cts.
210	Chambly College	.....	.....	.....	.....
211	Dairy School, Ste. Marie Beauce	.....	.....	.....	.....
212	School Inspection	.....	.....	.....	.....
213	College Ile Perrot, Vaudreuil	.....	.....	.....	.....
214	Collége St. Rémi, Napierville	.....	.....	.....	.....
215	Commercial Academy Beauharnois	.....	.....	.....	.....
216	Collége Ste. Geneviève, Jacques-Cartier	.....	.....	.....	.....
217	Teachers pension Fund	.....	.....	.....	.....
218	Medical Faculty, Laval University	.....	.....	.....	.....
219	Medical Faculty, McGill College, Montreal	750 00	750 00	.....	15,000 00
220	School of Medicine, Montreal	750 00	750 00	.....	15,000 00
	LITERARY AND SCIENTIFIC.				
221	Literary and Historical Society, Quebec	750 00	750 00	.....	15,000 00
222	Natural History Society, Montreal	750 00	750 00	.....	15,000 00
223	Historical Society do	400 00	400 00	.....	800 00
224	Board of Arts and Manufactures	3000 00	† 3000 00	.....	4,000 00
225	Young Irishmen's Literary and Benevolent Association, Montreal	.....	.....	.....	.....

† $1000 of this amount is for the six months ending 31st Dec. 1868. A similar amount, remaining unpaid on that day was written off.

in the Annual Supply Bills—*continued.*

1871-2. (1st July, 71 to 30th June, 72.)	1872-3.	1873-4.	1874-5.	1875-6.	1876-7.	1877-8.	No.
(1870) p. 90.	(1871) p. 106	(1872) pp. 112, 113,	(1873-4) pp. 123, 132, 141.	(1874-75) pp. 184, 185, 252.	(1875) p. 89.	(1876) pp. 103, 104, 168.	
$ cts.	$ cts.	$ cts.	$ cts.	$ cts.	$ cts.	$ cts.	
.....	.....	.....	.....	.....	.....	.....	210
.....	.....	.....	.....	.....	.....	.....	211
.....	.....	.....	.....	.....	.....	.....	212
.....	.....	.....	.....	.....	.....	.....	213
.....	.....	.....	.....	.....	.....	.....	214
.....	.....	.....	.....	.....	.....	.....	215
.....	.....	.....	.....	.....	.....	.....	216
.....	.....	.....	.....	.....	.....	.....	217
.....	.....	.....	.....	.....	.....	.....	218
750 00	750 00	750 00	750 00	750 00	750 00	750 00	219
750 00	750 00	750 00	750 00	750 00	750 00	750 00	220
750 00	750 00	750 00	750 00	750 00	750 00	750 00	221
750 00	750 00	750 00	750 00	750 00	750 00	750 00	222
400 00	400 00	400 00	400 00	400 00	400 00	400 00	223
3,000 00	3,000 00	3,000 00	5,000 00	9,500 00	10,000 00	10,00000	224
.....	.....	.....	.....	.....	.....	.....	225

IV. Resolutions sf Supply included

No.	—	1878-9.	1879.	1880.	1880-1.
		(1877-8) 101, 102, 123, 125.	(1878) pp. 61, 62.	(1879) pp. 191, 192, 193, 286.	(1880) pp. 141, 167.
	EDUCATION—*continued.*	$ cts. *	$ cts.	$ cts.	$ cts.
210	Chambly College.....	.....	.....	.....	.....
211	Dairy School Ste. Marie Beauce...	.....	.....	.....	.....
212	School Inspection.....	.....	.....	.....	.....
213	College Ile Perrot, Vaudreuil.....	.....	.....	.....	.....
214	Collége St. Rémi, Napierville.....	.....	.....	.....	.....
215	Commercial Academy, Beauharnois	.....	.....	.....	.....
216	Collége St. Geneviève, Jacques-Cartier.....	.....	.....	.....	.....
217	Teacher's Pension Fund.....	.....	.....	.....	.....
218	Medical Faculty, Laval University	.....	.....	.....	750 00
219	Medical Faculty, McGill College Montreal.....	750 00	750 00	750 00	750 00
220	School of Medicine, Montreal.....	750 00	750 00	750 00	.....
	LITERARY AND SCIENTIFIC				
221	Literary and Historical Society, Quebec.....	750 00	750 00	750 00	.....
222	Natural History Society, Montreal	750 00	750 00	750 00	750 00
223	Historical Society. do	400 00	400 00	400 00	350 00
224	Board of Arts and Manufactures...	10,000 00	10,000 00	10,000 00	10,000 00
225	Young Irishmens' Literary and Benevolent Association, Montreal..	.....	.....	.....	.....

* The various amounts in this column were adopted but the Supply Bill containing the same was not passed; for reason, Vide *Supra*, 11.

in the Annual Supply Bills—*continued.*

1881-2	1882-3.	1883-4.	1884-5.	1885-6.	1886-7.	1887-8.	No.
(1881) pp. 159, 160, 173, 219, 220.	(1882) pp. 288, 289. 203.	(1883) pp. 324, 325, 333.338.	(1884) p. 313.	(1885) pp. 200, 277.	(1886) pp. 379, 380, 390.	(1887) pp. 202, 282.	
$ cts.	$ cts.	$ cts.	$ cts.	$ cts.	$ cts.	$ cts.	
.....	.....	500 00	.....	.....	.....	.....	210
.....	.....	1,000 00	.....	.....	.....	.....	211
.....	.....	.....	.....	.....	150 00	.....	212
.....	.....	.....	.....	.....	200 00	200 00	213
.....	.....	.....	.....	.....	500 00	500 00	214
.....	.....	.....	.....	.....	200 00	200 00	215
.....	.....	.....	.....	.....	200 00	200 00	216
.....	.....	.....	.....	.....	.....	1,000 00	217
750 00	750 00	750 00	.....	.....	.....	.....	218
750 00	750 00	750 00	.....	.....	.....	.....	219
.....	750 00	.....	.....	.....	.....	.....	220
750 00	750 00	750 00	.....	.....	.....	.....	221
750 00	750 00	750 00	.....	.....	.....	.....	222
350 00	350 00	350 00	.....	.....	.....	.....	223
10,000 00	10,000 00	3000 00	6,000 00	9,000 00	9,000 00	9,000 00	224
200 00	200 00	200 00	.....	.....	.....	.....	225

IV. Resolutions of Supply included

No.	—	1867-68. (1st July '67 to 31st Dec, 68.)	1868-69. (1st. Jany. 69 to 30th June 70.)	1869. Additional.	1870-1. (1st. Jany '70 to 30th June 71.)
		(1867-68) pp. 100, 110, 112, 128, 129.	(1869.) pp. 104, 105	(1869)	(1869-70) pp. 85, 86, 91, 92.
	LITERARY AND SCIENTIFIC—*continued.*	$ cts.	$ cts.	$ cts.	$ cts.
226	Institut National des Beaux Arts, Montreal				
227	Septuor Haydn				
228	Geological Museum, Montreal, To purchase				
229	Naturaliste Canadien		200 00		400 00
230	Numismatic and Antiquarian Society, Montreal				
231	Académie de Musique, Quebec				
232	Advocates Library, Quebec				
233	Institut Canadien, Quebec				
234	Naturaliste Canadien				
235	School of Arts, (l'abbé Chabert)				
236	St. Patricks Literary Institut, Quebec				
237	Publication of la Thémis				
238	Geographical Society, Quebec				
239	Sciences, to further the study of				
240	Workshops for sciences applied to Mechanical Arts				
241	School of Arts, Quebec				

in the Annual Supply Bills:

1871-2. (1st July, '71, to 30th June '72.)	1872-3.	1873-4.	1874-5.	1875-6.	1876-7.	1877-8.	No.
(1870) p. 90.	(1871) p. 106.	(1872) pp. 112, 113.	(1873-74) pp. 123. 132. 144.	(1874-5) pp, 184,185. 252.	(1875) p. 89.	(1876) pp. 103,104, 168.	
$ cts.	$ cts.	$ cts.	$ cts.	$ cts.	$ cts.	$ cts.	
.....	.....	.....	.....	.....	.....	.....	226
.....	.....	.....	.....	.....	.....	.....	227
.....	.....	.....	.....	.....	.....	.....	228
200 00	200 00	400 00	400 00	400 00	400 00	400 00	229
.....	100 00	100 00	100 00	100 00	100 00	100 00	230
.....	100 00	100 00	100 00	100 00	100 00	100 00	231
.....	.....	.....	5,000 00	.....	.....	.....	232
.....	.....	.....	.....	500 00	500 00	500 00	233
.....	.....	.....	.....	.....	.....	.....	234
.....	.....	.....	.....	1,000 00	.....	.....	235
.....	.....	.....	.....	.....	.....	200 00	236
.....	.....	.....	.....	.....	.....	.....	237
.....	.....	.....	.....	.....	.....	.....	238
.....	.....	.....	.....	.....	.....	.....	239
.....	.....	.....	.....	.....	.....	.....	240
.....	.....	.....	.....	.....	.....	.....	241

IV. Resolutions of Supply included

No.	—	1878-9. (1877-78) pp. 101,102, 123, 205.	1879. (1878) pp. 61, 62.	1880. (1879) pp. 191, 192, 193, 286.	1880-1. (1880) pp 141, 167.
	LITERARY AND SCIENTIFIC—*continued.*	$ cts.	$ cts.	$ cts.	$ cts.
226	Institut National des Beaux Arts Montreal	.....	.....	.....	.....
227	Septuor Haydn	.....	.....	.....	.....
228	Geological Museum, Montreal, To purchase	.....	.....	.....	.....
229	Naturaliste Canadien	400 00	400 00	.....	.....
230	Numismatic and Antiquarian Society, Montreal	100 00	100 00	100 00	100 00
231	Académie de Musique, Quebec	100 00	100 00	100 00	100 00
232	Advocates Literary, Quebec	.....	.....	.....	.....
233	Institut Canadien, Quebec	500 00	500 00	500 00	600 00
234	Naturaliste Canadien	.....	.....	.....	400 00
235	School of Arts, Quebec (l'abbé Chabert)	.....	.....	.....	.....
236	St. Patrick's Literary Institute, Quebec	200 00	200 00	300 00	300 00
237	Publication of La Thémis	.....	.....	.....	.....
238	Geographical Society, Quebec	.....	.....	300 00	300 00
239	Sciences, to further the study of	.....	.....	.....	.....
240	Workshops for sciences applied to Mechanical Arts	.....	.....	.....	.....
241	School of Arts, Quebec	.....	.....	.....	.....

in the Annual Supply Bills—*continued.*

1881-2.	1882-3.	1883-4.	1884-5.	1885-6.	1886-7.	1887-8.	No.
(1881) pp. 159, 160, 173, 219, 220.	(1882) pp. 288, 289, 303.	(1883) pp. 324, 325, 333, 338.	(1884) p. 313,	(1885) pp. 200, 277.	(1886) pp. 379, 380, 390.	(1887) pp. 202, 282,	
$ cts.	$ cts.	$ cts.	$ cts.	$ cts.	$ cts.	$ cts.	
.....	1000 00	.....	.....	.....	.....	.....	226
.....	200 00	200 00	.....	.....	.....	.....	227
.....	12,700 00	.....	.....	.....	.....	.....	228
.....	.....	.....	.....	.....	.....	.....	229
100 00	100 00	.....	.....	.....	.....	.....	230
100 00	100 00	100 00	.....	.....	.....	.....	231
.....	.....	.....	.....	.....	.....	.....	232
600 00	700 00	700 00	.....	.....	.....	500 00	233
400 00	400 00	.....	.....	.....	.....	.....	234
.....	.....	.....	.....	.....	.....	.....	235
300 00	300 00	300 00	.....	.....	.....	.....	236
.....	300 00	300 00	.....	.....	.....	.....	237
300 00	300 00	300 00	.....	.....	.....	.....	238
.....	.....	.....	.....	1,000 00	1,000 00	.....	239
.....	.....	.....	.....	.....	500 00	.....	240
.....	.....	.....	.....	.....	2,000 00	.....	241

IMAGE EVALUATION TEST TARGET (MT-3)

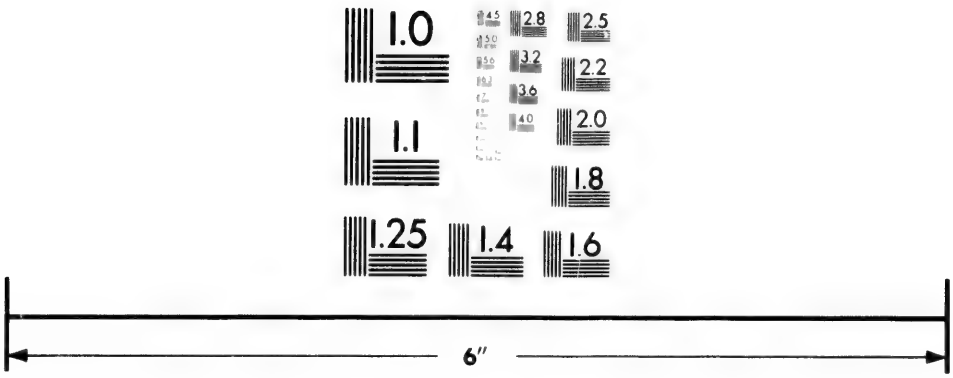

Photographic Sciences Corporation

23 WEST MAIN STREET
WEBSTER, N.Y. 14580
(716) 872-4503

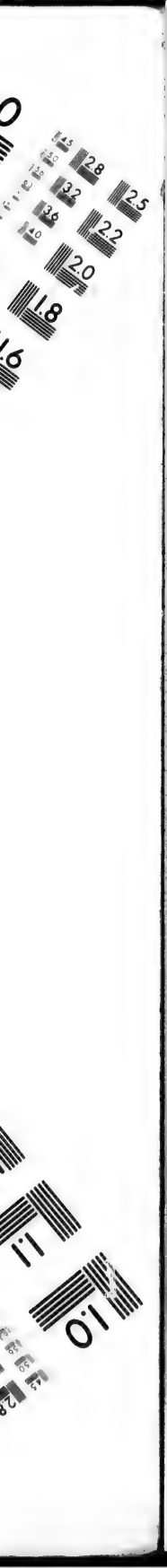
2.8
3.2
3.6
2.5
2.2
2.0
1.8
1.1
1.0

IV. Resolutions of Supply included

No.	—	1867-68. (1st July '67 to 31st Dec, 68.)	1868-69. (1st. Jany. 69 to 30th June 70.)	1869. Additional.	1870-1. (1st. Jany '70 to 30th June 71.)
		(1867-68) pp. 100, 112, 113, 129.	(1869.) pp. 104, 105, 202.	(1869)	(1869-70) pp. 91, 92.
	LITERARY AND SCIENTIFIC—*continued.*	$ cts.	$ cts.	$ cts.	$ cts.
242	Natural Sciences	.....	.....	.....	.....
	AGRICULTURE IMMIGRATION AND COLINIZATION				
243	Immigration and repatriation	4,000 00	12,000 00	.....	20,000 00
244	Colonization Societies	.....	40,000 00	.....	20,000 00
245	Colonization Roads 1st class	.....	187,500 00	.....	125,000 00
246	do do 2s class	62,500 00	45,000 00	.....	20,000 00
247	do do 3rd class	.....	30,000 00	.....	15,000 00
248	do Surveys	.....	45,000 00	.....	.....
249	do Maps and statements	.....	2,400 00	.....	2,000 00
250	do Railways	.....	45,000 00	.....	45,00 090
251	Agricultural Societies	97,000 00	50,000 00	.....	50,000 00
252	Board of Agriculture	6,000 00	6,000 00	.....	8,000 00
253	Council of Agriculture	.....	.....	.....	.....
254	Ste. Anne Agricultural School	1,200 00	* 800 00	.....	1,090 35
255	L'assomption Agricultural School	1,200 00	* 800 00	.....	1,090 35
256	Agricultural Schols	.....	.....	.....	2,400 00
257	Agricultural Instruction in connection with Normal Schools	12,000 00	15,000 00	.....	15,000 00
258	Ste. Anne des Monts to Fox River Road	.....	.....	.....	10,000 00

* An additional sum of $2,207.70 to be equally divided between these two Schools, if obtained from the Dominion Government

in the Annual Supply Bills:

1871-2. (1st July, '71, to 30th June '72.)	1872-3.	1873-4.	1874-5.	1875-6.	1876-7.	1877-8.	No.
(1870) p. 90.	(1871) p. 112.	(1872) pp. 113, 116, 118, 126, 154.	(1873-4) pp. 123, 132, 133, 141.	(1874-5) pp. 209, 216.	(1875) pp. 89, 90, 95.	(1876) pp. 104, 169.	
cts.	$ cts.	$ cts.	$ cts.	$ cts.	$ cts.	$ cts.	
.....	.....	.....	.....	.....	.....	.....	242
20,000 00	20,000 00	20,000 00	32,000 00	70,000 00	45,000 00	45,000 00	243
25,000 00	15,000 00	12,500 00	.....	.....	.....	.....	244
115,000 00	90,000 00	90,000 00	64,000 00	58,345 00	55,000 00	40,000 00	245
15,000 00	23,000 00	18,000 00	13,000 00	25,598 02	8,000 00	8,000 00	246
10,000 00	10,000 00	7,000 00	7,000 00	11,579 91			247
.....	.....	.....	.....	.....	.....	.....	248
.....	.....	.....	.....	.....	.....	.....	249
45,000 00	15,000 00	15,000 00	.....	.....	.....	.....	250
52,000 00	50,000 00	50,000 00	.....	.....	.....	.....	251
8,000 00	4,000 00	9,000 00	9,000 00	2,000 00	4,000 00	4,000 00	252
.....	.....	.....	.....	.....	.....	.....	253
.....	.....	.....	.....	.....	.....	.....	254
.....	.....	.....	.....	.....	.....	.....	255
2,400 00	2,400 00	2,400 00	1,600 00	2,400 00	2,400 00	2,400 00	256
.....	.....	.....	.....	.....	.....	.....	257
4,000 00	4,000 00	.....	.....	.....	.....	.....	258

IV. Resolutions of Supply included

No.	—	1878-9. (1877-8) pp. 123, 210.	1879. (1878) pp. 62, 63, 78, 88.	1880. (1879) 193, 198, 251.	(1880-1. (1880) pp. 167, 168, 171, 172, 218.
	LITERARY AND SCIENTIFIC—*continued.*	* $ cts.	$ cts.	$ cts.	$ cts.
242	Natural Sciences	.....	.....	.....	.....
	AGRICULTURE IMMIGRATION AND COLONIZATION.				
243	Immigration and repatriation	15,000 00	10,000 00	5,000 00	10,000 00
244	Colonization Societies	.....	.....	.....	.....
245	Colonization Roads 1st class	40,000 00	32,000 00	38,600 00	45,000 00
246	do do 2nd class	8,000 00	6,000 00	7,000 00	12,000 00
247	do do 3rd class				
248	do Surveys	.....	.....	.....	.....
249	do Maps and Statements	.....	.....	.....	.....
250	do Railways	.....	.....	.....	.....
251	Agricultural Societies	.....	42,752 00	.....	.....
252	Board of Agriculture	.....	.....	.....	.....
253	Council of Agriculture	4,000 00	4,000 00	4,000 00	4,000 00
254	Ste. Anne Agricultural School	.....	.....	.....	.....
255	L'assomption Agricultural School	.....	.....	.....	.....
256	Agriculture Schools	2,400 00	2,400 00	2,400 00	2,400 00
257	Bgricultural Instruction in connection with Normal Schools	.....	.....	.....	.....
258	Ste. Anne des Monts to Fox River Road	.....	.....	.....	.....

* The various amounts in this column were adopted but the Supply Bill containing the same was not passed ; for reason, vide *Supra*, 11.

in the Annual Supply Bills—*continued.*

1881-2	1882-3.	1883-4.	1884-5.	1885-6.	1886-7.	1887-8.	No.
(1881) pp. 169, 173, 175, 176, 192. 220.	(1882) pp. 203, 289, 290, 301.	(1883) pp. 324, 325, 326, 338, 339.	(1884) pp. 313. 314, 320, 328, 329, 353.	(1885) pp. 200, 250, 251, 253, 276, 293.	(1886) pp. 380, 382, 387, 388, 390. 391.	(1887) pp. 160, 202, 203, 207, 272, 281, 282.	
$ cts.	$ cts.	$ cts.	$ cts.	$ cts.	$ cts.	$ cts.	
.....	.....	.....	.....	.....	.....	800 00	242
10,000 00	15,000 00	12,000 00 *	15,000 00	10,000 00	8,000 00	4,000 00	243
6,050 00	5,000 00	5,000 00	5,000 00	5,000 00	5,000 00	5,000 00	244
.....	65,000 00	70,000 00	70,000 00	70,000 00	70,000 00	70,000 00	255
60,190 00	.....	.....	.....	7,000 00	80,000 00	.....	246
							247
.....	.....	.....	.....	.....	.....	.....	248
.....	.....	.....	.....	.....	.....	.....	249
.....	.....	.....	.....	.....	.....	.....	250
.....	.....	.....	.....	.....	.....	.....	251
.....	.....	.....	.....	.....	.....	.....	252
4,000 00	4,000 00	3,000 00	.....	3,000 00	3,000 00	3,000 00	253
.....	.....	.....	.....	.....	.....	.....	254
.....	.....	.....	.....	.....	.....	.....	255
2,400 00	2,400 00	2,400 00	2,400 00	2,400 00	2,400 00	5,200 00	256
.....	.....	.....	.....	.....	.....	.....	257
.....	.....	.....	.....	.....	.....	.....	259

* $500 for Womens Protection Immigration Society, Montreal.

IV. Resolutions of Supply included

No.	——	1867-68. (1st July, 67. to 31st Dec. '68.)	1869-70. (1st Jan'y to 30th June '70.)	1869-70. Additional.	1870-1. (1st Jan'y, '70, to 30th June, '71.)
		(1867-68) 100, 110, 112, 113, 129.	1869. 104. 105. 202.	(1869)	1869-70. 92, 93.
	AGRICULTURE IMMIGRATION AND COLONIZATION—*continued*	$ cts.	$ cts.	$ cts.	$ cts.
259	Stone Breaking Machines				
260	Seed-grain to settlers on Crown Lands				
261	Beet-root Sugar Munfuactories				
262	Agricultural College, Richmond				
263	Journals of Agriculture				
264	Exhibition grounds Montreal				
265	Veterinary Schools				
266	Colonization Road, Lake St. John				
267	do do Ottawa Valley				
268	Bursaries				
269	Provincial Horticultural and Pomological Exhibition				
270	Misellaneous Expenses in connection with Agriculture				
271	Gazette des Campagnes				
272	Culture of fruit trees and grape vines				
273	Permanent Buildings Agricultural Section, Montreal				
274	Cheese and Butter factories				

in the Annual Supply Bills:

1871-2. (1st July, 71' to 30th June, 72.)	1872-3.	1873-4.	1874-5.	1875-6.	1876-7.	1877-8.	No.
(1870) p. 90.	(1871) p. 172	(1872) pp. 113, 116, 118, 126, 154	(1873-4) pp. 123, 132, 133, 141.	(1874-75) pp. 209, 216.	(1875) pp. 89. 90, 95.	(1876) pp. 104, 169.	
$ cts.	$ cts.	$ cts	$ cts.	$ cts.	$ cts.	$ cts.	
.....	.....	8,000 00	10,000 00	2,000 00	.....	.....	259
.....	.....	.....	8,000 00	.....	.....	.....	260
.....	.....	.....	.....	5,000 00	5,000 00	‡ 7,000 00	261
.....	.....	.....	.....	.....	.....	1,200 00	262
.....	.....	.....	.....	.....	.....	3,500 00	263
.....	.....	.....	.....	.....	.....	13,100 00	264
.....	.....	.....	.....	.....	.....	1,000 00	265
.....	.....	.....	.....	.....	.....	20,000 00	266
.....	.....	.....	.....	.....	.....	.....	267
.....	.....	.....	.....	.....	.....	.....	268
.....	.....	.....	.....	.....	.....	.....	269
.....	.....	.....	.....	.....	.....	.....	270
.....	.....	.....	.....	.....	.....	.....	271
.....	.....	.....	.....	.....	.....	.....	272
.....	.....	.....	.....	.....	.....	.....	273
.....	.....	.....	.....	.....	.....	.....	274

‡ This amount is not included in the Supply Bill of 1876.

IV. Resolutions of Supply included

No.	—	1878-9.	1879.	1880.	1880-1.
		(1877-8) 123, 210.	(1878) pp. 62, 63, 78, 88.	(1879) pp. 193, 198, 251.	(1880) pp. 167, 168, 171, 218.
	AGRICULTURE IMMIGRATIGN AND COLONIZATION—*continued*	$ cts.	$ cts.	$ cts.	$ cts.
259	Stone Breaking Machines	.....	.....	.....	.....
260	Seed-Grains to settlers on Crown Lands	.....	.....	.....	.....
261	Beet-root Sugar Manufactories	.....	.....	.....	.....
262	Agricultural College, Richmond	.....	.....	.....	.....
263	Journals of Agriculture	10,250 00	8,000 00	7,000 00	7,000 00
264	Fxhibition grounds Montreal	.....	.....	.....	.....
265	Veterinary Schools	1,000 00	1,000 00	2,800 00	2,800 00
266	Colonization Roads. Lake St. John	.....	.....	.....	.....
267	do do Ottawa Valley	.....	.....	.....	.....
268	Bursaries	3,600 00	3,600 00	1,800 00	1,800 00
269	Provincial Horticultural and Pomological Exhibition	9,134 25	1,000 00	1,000 00	1,000 00
270	Missellaneous Expenses in connection with Agriculture	.....	.....	.....	.....
271	Gazette des Campagnes	.....	.....	400 00	400 00
272	Culture of fruit trees and grape vines	.....	.....	600 00	600 00
273	Permanent Buildings Agricultural Section Montreal	.....	.....	.....	14,500 00
274	Cheese and Butter factories	.....	.....	.....	.....

in the Annual Supply Bills—*continued.*

1881-2.	1882-3.	1883-4.	1884-5.	1885-6.	1886-7.	1887-8.	No.
(1881) pp. 169, 173, 175, 176, 192, 220.	(1882) pp. 289, 290, 301, 303.	(1883) pp. 325, 326, 332, 338, 339.	(1884) pp. 313, 314, 320, 328, 329, 353.	(1885) pp. 200, 250, 251, 253, 276, 293.	(1886) pp. 380, 382, 387, 388, 390, 391.	(1887) pp. 160, 202, 203, 207, 272, 281, 282.	
$ cts.	$ cts.	$ cts.	$ cts.	$ cts.	$ cts.	$ cts.	
.....	.....	.....	.....	.....	.....	.....	259
.....	.....	.....	.....	.....	.....	.....	260
.....	7,000 00	.....	.....	.....	.....	.....	261
.....	.....	2,000 00	.....	.....	1,000 00	1,000 00	262
7,000 00	7,000 00	3,000 00	4,500 00	3,000 00	3,000 00	2,400 00	263
.....	.....	.....	.....	.....	.....	.....	264
2,800 00	2,800 00	2,800 00	2,300 00	2,300 00	5,300 00	3,800 00	265
5,000 00	.....	.....	.....	.....	.....	.....	266
5,000 00	.....	.....	.....	.....	.....	.....	267
1,800 00	900 00	.....	.....	.....	.....	.....	268
1,000 00	1,250 00	.....	.....	.....	.....	.....	269
1,000 00	1,000 00	† 600 00	400 00	400 00	400 00	.....	270
400 00	4,000 00	1,000 00	500 00	750 00	750 00	750 00	271
500 00	2,000 00	500 00	500 00	500 00	500 00	500 00	272
10,000 00	.....	.....	4,100 00	.....	.....	.....	273
1,900 00	1,600 00	3,200 00	2,000 00	2,000 00	2,000 00	2,000 00	274

† $100 for Eastern Townships dog, poultry and fish Stock Association.

IV. Resolutions of Supply included

No.	—	1867-8. (1st July, '67, to 31st Dec. '68.)	1869-70. (1st Jan'y, '69, to 30th June, '70.)	1869-70. (Additional.)	1870-1. (1st Jan'y to 30th June 1871.)
		(1867-8) pp. 100, 112 113.	(1869) pp. 104, 105, 202.	(1869)	(1869-70) pp. 92, 93.
	AGRICULTURE IMMIGRATION AND COLINIZATION—*continued*	$ cts.	$ cts.	$ cts.	$ cts.
275	Report Horticultural Society, translation of				
276	Manure Phosphates to Agricultural Societies				
277	Treatises on Agriculture &c				
278	Agricultural Associations				
279	Farm School, Richmond				
280	Union Agricultural Society Danville				
1	Manuel d'Arboriculture (Dr LaRoque)				
82	Traité sur l'élevage des bestiaux, (Couture)				
83	Taché and Bégon road				
284	Seed-grain Loan				
285	Golden or Canadian Herd-Book				
286	Agricultural Schools to establish Model Butter and Cheese factories				
287	Agricultural Schools, to pay labor of pupils				
88	Botanical Garden, Montreal				
289	Lectures on Agriculture				

in the Annual Supply Bills—*continued*

1871-2. (1st July, '71, to 30th June '72.)	1872-3.	1873-4.	1874-5.	1875-6.	1876-7.	1877-8.	No.
(1870) 90.	(1871) 122.	(1872) 113, 116, 118, 126, 154.	(1873-4) 123,132, 133, 141.	(1874-5) pp. 209. 216.	(1875) 89, 90, 95.	(1876) 104, 169.	
$ cts.	$ cts.	$ cts.	$ cts.	$ cts.	$ cts.	$ cts	
							275
							276
							277
							278
							279
							380
							281
							282
							283
							284
							285
							286
							287
							288
							289

IV. Resolutions of Supply included

No.	—	1878-9. (1877-8) pp. 123, 210.	1879. (1878) pp. 62, 63, 78, 88.	1880. (1879) pp. 193, 198, 251.	1880-1. (1880) pp. 167, 168, 171, 218.
	AGRICULTURE IMMIGRATION AND COLONIZATION—*continued*	$ cts.*	$ cts.	$ cts.	$ cts.
275	Report Horticultural Society, translation of	.....	.....	.....	150 00
276	Manure Phospates to Agricultural Society	.....	.....	.....	.....
277	Treatises on Agriculture &c	.....	.....	.....	.....
278	Agricultural Associations	.....	.....	.....	.....
279	Farm School Richmond	.....	.....	.....	.....
280	Union Agricultural Society, Danville	.....	.....	.....	.....
281	Manuel d'Arboriculture (Dr LaRoque	.....	.....	.....	.....
282	Traité sur l'élevage des bestiaux, (Couture)	.....	.....	.....	.....
283	Taché and Bégon road	.....	.....	.....	.....
284	Seed-Grain Loan	.....	.....	.....	.....
285	Golden or Canadian Herd-Book	.....	.....	.....	.....
286	Agricultural Schools, to establish Model Butter and Cheese factories	.....	.....	.....	.....
287	Agricultural Schools, to pay lobor of pupils	.....	.....	.....	.....
288	Botanical Garden, Montreal	.....	.....	.....	.....
289	Lectures on Agriculture	.....	.....	.....	.....

* The various amounts in this column were adopted but the Supply Bill containing the same was not passed ; for reason, vide *Supra*, 11.

in the Annual Supply Bills:

1881-2.	1882-3.	1883-4.	1884-5.	1885-6.	1886-7.	1887-8.	No.
(1881) pp. 169, 173, 175, 176, 192, 220.	(1882) pp. 289, 290, 301, 303.	(1883) pp. 314, 325, 326, 332, 338, 339.	(1884) pp. 313, 314, 320, 328, 329, 353.	(1885) pp. 200, 250, 251, 253, 276, 293.	(1886) pp. 380, 382, 387, 388, 390, 391.	(1887) pp. 160, 202, 203, 207, 272, 281, 282.	
$ cts.	$ cts.	$ cts.	$ cts.	$ cts.	$ cts.	$ cts.	
.....	.....	.....	.....	.....	.....	.....	275
2,500 00	.....	.....	.....	.....	.....	.....	276
1,000 00	1,000 00	400 00	.....	.....	.....	.....	277
.....	.....	.....	.....	.....	500 00	200 00	278
.....	.....	6,000 00	.....	.....	.....	1,000 00	279
.....	.....	250 00	.....	.....	.....	.....	280
.....	.....	400 00	.....	.....	.....	.....	281
.....	.....	500 00	.....	.....	.....	.....	282
.....	.....	2,500 00	.....	.....	.....	.....	283
.....	.....	.....	.....	2,030 40	.....	.....	284
.....	.....	.....	.....	.....	.....	1,000 00	285
.....	.....	.....	.....	1,000 00	1,000 00	1,000 00	286
.....	.....	.....	.....	1,000 00	1,000 00	1,000 00	287
.....	.....	.....	.....	1,000 00	1,000 00	.....	288
.....	.....	.....	.....	1,000 00	1,000 00	400 00	289

IV. Resolutions of Supply included

No.	—	1867-8. (1st July, '67, to 31st Dec. '68.)	1869-70. (1st Jan'y, '69, to 30th June, '70.)	1869-70. (Additional.)	(1870-1. (1st Jan'y to 30th June 1871.)
		(1867-8) 100, 112, 113, 129.	(1869) 104, 105, 128, 129, 190, 202, 203.	(1869)	(1869-70) 86, 92, 93, 94, 112.
	AGRICULTURE IMMIGRATION AND COLONIZATION—*continued*	$ cts.	$ cts.	$ cts.	$ cts.
290	Arboriculture, to encourage	.....	.....	.....	.....
291	Apicultural Association	.....	.....	.....	.....
292	Veterinary School, aarears due for veterinary part of Journal	.....	.....	.....	.....
293	Stud Farm for Horses	.....	.....	.....	.....
294	Beet-root Sugar factory, Farnham	.....	.....	.....	.....
295	Beet-root Sugar factory Berthier	.....	.....	.....	.....
296	Provincial Exhibition, Quebec	.....	.....	.....	.....
297	Agricultural District Exhibition, Three-Rivers	.....	.....	.....	.....
298	Miscellaneous Agriculture	.....	.....	.....	.....
299	Quebec Horticultural Society	.....	.....	.....	.....
300	Dairy Association	.....	.....	.....	.....
301	Arbor Day expenses	.....	.....	.....	.....
302	Permanent Committee of Exhibitions	.....	.....	.....	.....
303	Varennes, Agricultural School, for bursaries and prizes	.....	.....	.....	.....
	PUBLIC WORKS & BUILDINGS				
304	Maritime road, South Shore	.....	.....	.....	.....
305	Inspections and Surveys	2,550 00	3,000 00	.....	4,000 00

in the Annual Supply Bills:

1871-2. (1st July, '71, to 30th June '72.)	1872-3.	1873-4.	1874-5.	1875-6.	1876-7.	1877-8.	No.
(1870) pp. 91, 92.	(1871) p. 155.	(1872) p. 116.	(1873-74) p. 124.	(1874-5) p. 209.	(1875) p. 90.	(1876) p. 140.	
$ cts.	$ cts.	$ cts.	$ cts.	$ cts.	$ cts.	$ cts.	
.....	.....	.....	.....	.....	.....	.....	290
.....	.....	.....	.....	.....	.....	.....	291
.....	.....	.....	.....	.....	.....	.....	292
.....	.....	.....	.....	.....	.....	.....	293
.....	.....	.....	.....	.....	.....	.....	294
.....	.....	.....	.....	.....	.....	.....	295
.....	.....	.....	.....	.....	.....	.....	296
.....	.....	.....	.....	.....	.....	.....	297
.....	.....	.....	.....	.....	.....	.....	298
.....	.....	.....	.....	.....	.....	.....	299
.....	.....	.....	.....	.....	.....	.....	300
.....	.....	.....	.....	.....	.....	.....	301
.....	.....	.....	.....	.....	.....	.....	302
.....	.....	.....	.....	.....	.....	.....	303
.....	.....	.....	.....	.....	.....	.....	304
4,000 00	4,000 00	4,000 00	4,000 00	4,000 00	4,000 00	4,000 00	305

IV. Resolutions of Supply included

No.	—	1878-9. (1877-78) p. 124.	1879. (1878) p 63.	1880. (1879) p. 198.	1880-1. (1880) pp. 171, 172.
	AGRICULTURE, IMMIGRATION AND COLONIZATION—*continued*	$ cts. *	$ cts.	$ cts.	$ cts.
290	Arboriculture, to encourage	.....	.....	.....	.....
291	Apicultural Association	.....	.....	.....	.....
292	Veterinary Schools, arrears due for veterinary part of Journal	.....	.....	.....	.....
293	Stud Farm for Horses	.....	.....	.....	.....
294	Beet-root Sugar, factory, Farnham	.....	.....	.....	.....
295	Beet-root Sugar factory, Berthier	.....	.....	.....	.....
296	Provincial Exhibition, Quebec	.....	.....	.....	.....
297	Agricultural District Exhibition, Three-Rivers	.....	.....	.....	.....
298	Miscellaneous Agriculture	.....	.....	.....	.....
299	Quebec Horticultural Society	.....	.....	.....	.....
300	Dairy Association	.....	.....	.....	.....
301	Arbor Day expenses	.....	.....	.....	.....
302	Permanent Committee of Exhibitions	.....	.....	.....	.....
303	Varennes, Agricultural School, for bursaries and prizes	.....	.....	.....	.....
	PUBLIC WORKS & BUILDINGS				
304	Maritime road, South Shore	.....	.....	.....	1,000 00
305	Inspections and Surveys	4,000 00	4,000 00	4,000 00	3,000 00

* The various amounts in this column were adopted but the supply Bill containing the same was not passed; for reason, vide *supra*, 11.

pply included

in the **Annual Supply Bills**—*continued.*

.	1880-1.	1881-2.	1882-3.	1883-4.	1884-5.	1885-6.	1886-7.	1887-8.	No.
) 3.	(1880) pp. 171, 172.	(1881) pp. 159, 160. 176.	(1882) pp. 290, 301.	(1883) pp. 325, 326, 327, 332, 335, 337, 338.	(1884) pp. 314, 320, 353, 354.	(1885) pp. 251, 252, 276, 277.	(1886) pp. 380, 382, 383, 391, 394.	(1887) pp. 160, 203, 207, 208, 282.	
cts.	$ cts.	$ cts.	$ cts.	$ cts.	$ cts.	$ cts.	$ cts.	$ cts.	
.....	.....	.....	.....	.....	.....	.....	300 00	300 00	290
.....	.....	.....	.....	.....	.....	.....	200 00	.....	291
.....	.....	.....	.....	.....	.....	.....	750 00	.....	292
.....	.....	.....	.....	.....	.....	.....	6,000 00	.....	293
.....	.....	.....	.....	.....	.....	.....	900 00	.....	294
.....	.....	.....	.....	.....	.....	.....	3,000 00	.....	295
.....	.....	.....	.....	.....	.....	.....	.....	12,000 00	296
.....	.....	.....	.....	.....	.....	.....	.....	1,000 00	297
.....	.....	.....	.....	.....	.....	.....	.....	3,000 00	298
.....	.....	.....	.....	550 00	.....	.....	250 00	250 00	299
.....	.....	.....	1,000 00	1,000 00	1,000 00	1,000 00	1,000 00	1,000 00	300
.....	.....	.....	.....	.....	400 00	200 00	.....	.....	301
.....	.....	.....	.....	.....	3,795 00	10,153 75	3,465 00	.....	302
.....	.....	.....	.....	400 00	.....	.....	.....	.....	303
.....	1,000 00	.....	.....	.....	.....	.....	.....	.....	304
00 00	3,000 00	3,000 00	3,000 00	.....	1,500 00	1,500 00	2,000 00	1,000 00	305

aining the same was

IV. Resolutions of Supply included

No.	—	1867-68. (1st July '67 to 31st Dec, 68.)	1868-69. (1st. Jany. 69 to 30th June 70.)	1869. Additional.	1870-1. (1st. Jany '70 to 30th June 71.)
		(1867-68) pp. 113, 129	(1869.) pp. 128, 129, 190, 203.	(1869)	(1869-70) pp. 86, 93, 94. 112.
	PUBLIC WORKS & BUILDINGS—*continued.*	$ cts.	$ cts.	$ cts.	$ cts.
306	Removal	15,576 00	.....	.....	.....
307	New Gaol, Quebec (wall around) &c.	5,000 00	18,100 00	.....	14,350 00
308	Completion of Sherbrooke Gaol	5,000 00	6,200 00	.....	8,100 00
309	Rents, Insurances Repairs &c., Publics Buildings generally	85,315 00	31,635 90	.....	26,315 00
310	Montreal Court House, to repair heating apparatus	.....	8,000 00	.....	6,000 00
311	Batiscan Bridge	.....	8,000 00	.....	8,000 00
312	Rents of Court Houses and Gaols	.....	2,250 00	.....	1,700 00
313	Insurances do do	.....	3,954 50	.....	3,200 00
314	Repairs do do	.....	10,537 00	.....	7,000 00
315	Aylmer Court House and Goal	.....	12,600 00	.....	10,000 00
316	Montreal Gaol	.....	32,000 00	.....	40,000 00
317	Montreal Gaol, for heating apparatus, &c	.....	.....	.....	.....
318	Court House and Gaol, County of Bonaventure	.....	7,000 00	.....	9,000 00
319	Court House and Gaol, County of Gaspé	.....	7,000 00	.....	9,000 00
320	Gaspé Gaol, House for Gaoler	.....	.....	.....	.....
321	Court House and Gaol, Ste. Scholastique	.....	945 00	.....	.....

in the Annual Supply Bills:

1871-2. (1st July, '71, to 30th June '72.)	1872-3.	1873-4.	1874-5.	1875-6.	1876-7.	1877-8.	No.
(1870) pp. 91, 92.	(1871) pp. 123, 124, 155.	(1872) pp. 116, 117, 118, 154.	(1873-4) pp. 124, 125, 133.	(1874-5) pp. 209, 210, 216, 252.	(1875) pp. 90, 95, 155.	(1876) pp. 88, 89, 140, 141, 146.	
cts.	$ cts.	$ cts.	$ cts.	$ cts.	$ cts.	$ cts.	
.....	.....	.....	.....	.....	.....	.....	306
8,000 00	.....	.....	.....	.....	8,000 00	.....	307
10,000 00	.....	.....	.....	.....	.....	.....	308
30,700 00	32,680 00	34,343 00	70,784 00	50,680 00	56,344 00	48,219 88	309
2,500 00	.....	.....	12,000 00	.....	.....	.....	310
.....	.....	.....	.....	.....	.....	.....	311
1,120 00	120 00	541 00	587 00	527 00	3,427 00	527 00	312
3,000 00	3,000 00	3,000 00	3,300 00	4,500 00	3,600 00	3,500 00	313
7,550 00	10,800 00	20,029 00	30,145 00	22,860 00	18,500 00	27,568 16	314
.....	.....	.....	.....	.....	.....	.....	315
40,000 00	5,000 00	5,000 00	4,000 00	5,000 00	.....	.....	316
19,000 00	.....	.....	.....	.....	.....	.....	317
6,000 00	5,400 00	.....	.....	1,000 00	2,500 00	1,936 80	318
6,000 00	5,200 00	.....	.....	500 00	720 00	.....	319
.....	.....	.....	.....	.....	.....	.....	320
.....	.....	.....	.....	.....	.....	.....	321

IV. Resolutions of Supply included

No.	—	1878-9. (1877-8) pp. 108, 124.	1879. (1878) pp. 63, 89.	1880. (1879) pp. 198, 251.	(1880-1. (1880) pp. 171, 172, 218.
	PUBLIC WORKS & BUILDINGS—*continued.*	* $ cts.	$ cts.	$ cts.	$ cts.
306	Removal				
307	New Gaol, Quebec (wall around) &c				
308	Completion of Sherbrooke Gaol				
309	Rents, Insurances Repairs &c. Public Buildings generally	42,250 00	42,250 00	36,530 00	43,401 00
310	Montreal Court House, to repair heating apparatus				
311	Batiscan Bridge				
312	Rents of Court Houses and Gaols	527 00	527 00	1,007 00	1,007 00
313	Insurances do do	3,500 00	3,500 00	3,500 00	25 00
314	Repairs do do	12,800 00	10,000 00	10,000 00	10,000 00
315	Aylmer Court House and Gaol				
316	Montreal Gaol				
317	Montreal Gaol, for heating apparatus, &c				
318	Court House and Gaol, County of Bonaventure	1,000 00			
319	Court House and Gaol, County of Gaspé				
320	Gaspé Gaol, House for Gaoler				
321	Court House and Gaol, St. Scholastique				

* The various amounts in this column were adopted but the supply in containing this same was not passed; for reason, [illegible] *supra*, 11.

in the Annual Supply Bills—*continued.*

1881-2	1882-3.	1883-4.	1884-5.	1885-6.	1886-7.	1887-8.	No.
(1881) pp. 169, 176, 220.	(1882) pp. 290, 301. 303.	(1883) pp. 325, 326, 327, 332, 335, 337, 338.	(1884) pp. 314, 320, 353, 354.	(1885) pp. 251, 252, 276, 277.	(1886) pp. 380, 382, 383, 391, 394.	(1887) pp. 160, 203, 207, 208, 282.	
$ cts.	$ cts.	$ cts.	$ cts.	$ cts.	$ cts.	$ cts.	
.....	.....	.....	.....	.....	.....	.....	306
.....	.....	.....	.....	.....	.....	.....	307
.....	.....	.....	.....	.....	.....	.....	308
48,859 00	59,474 00	70,412 00	‡ 41,544 00	64,060 00	56,629 00	6,000 00	309
.....	.....	.....	.....	.....	.....	.....	310
.....	.....	.....	.....	.....	.....	.....	311
2,532 00	1,407 00	1,407 00	907 00	1,205 00	906 76	906 76	312
300 00	9,500 00	400 00	750 00	6,000 00	500 00	1,000 00	313
18,303 00	19,000 00	† 29,175 00	14,100 00	15,000 00	18,700 00	15,000 00	314
.....	.....	.....	.....	.....	.....	.....	315
.....	.....	.....	.....	.....	.....	.....	316
.....	.....	.....	.....	.....	.....	.....	317
.....	.....	.....	.....	.....	.....	.....	318
.....	.....	.....	.....	.....	.....	.....	319
2,000 00	1,000 00	.....	.....	.....	.....	.....	320
.....	.....	.....	.....	.....	.....	.....	321

† Including furniture for Kamouraska Court House.
‡ 5,000 00 Spencer-Wood.

IV. Resolutions of Supply included

No.	——	1867-68. (1st July, 67, to 31st Dec. '68.)	1869-70. (1st Jan'y to 30th June '70.)	1869-70. Additional.	1870-1. (1st Jan'y, '70, to 30th June, '71.)
		(1867-68) pp. 113, 129.	1869. pp. 128, 129, 190, 203.	(1869)	1869-70. pp. 86, 93, 94, 98, 112, 117.
	PUBLIC WORKS & BUILDINGS—*continued*	$ cts.	$ cts.	$ cts.	$ cts.
322	Court House and Gaol, New Districts	.....	58,500 00	.....	48,000 00
323	Public Departments, construction	.....	.....	.....	50,000 00
324	Surveys through Crown Lands Department	.....	.....	.....	.....
325	Public Departments, to level grounds	.....	.....	.....	.....
326	Public Departments, expenses of removal, &c	.....	.....	.....	.....
327	School House, Hull	.....	.....	.....	.....
328	Montreal Registry Office	.....	.....	.....	.....
329	Bridge at Portage du Fort	.....	.....	.....	.....
330	Quebec Court House	.....	.....	.....	.....
331	Lieutenant-Governor's residence	.....	3,750 00	.....	32,500 00
332	Dorchester Bridge (Special Loan)	.....	.....	.....	15,000 00
333	Spencer Wood, heating apparatus	.....	.....	.....	.....
334	do maintenance and St. Jean-Baptiste celebration	.....	.....	.....	.....
335	Gaol for Females, Montreal	.....	.....	.....	.....
336	Court House, Sherbrooke	.....	.....	.....	.....
337	do Three Rivers	.....	.....	.....	.....
338	Powder Magazines	.....	.....	.....	.....

in the Annual Supply Bills:

1871-2. (1st July, 71' to 30th June, 72.)	1872-3.	1873-4.	1874-5.	1875-6.	1876-7.	1877-8.	No.
(1870) pp. 91, 92.	(1871) pp. 123, 124.	(1872) pp. 116, 117, 123, 124, 154, 155.	(1873-4) pp. 124, 125, 130, 133.	(1874-75) pp. 209, 210, 216, 252.	(1875) pp. 90, 95, 155.	(1876) pp. 88, 89, 140, 141, 146.	
$ cts.	$ cts.	$ cts	$ cts.	$ cts.	$ cts.	$ cts.	
15,000 00	6,000 00	10,000 00	6,000 00	10,000 00	6,000 00	6,000 00	322
50,000 00	50,000 00	50,000 00	25,000 00	100,000 00	100,000 00	100,000 00	323
.....	.....	.....	.....	.....	.....	.....	324
.....	.....	.....	.....	.....	.....	.....	325
.....	.....	.....	.....	.....	.....	.....	326
.....	.....	.....	.....	.....	.....	.....	327
8,000 00	8,000 00	8,000 00	.....	.....	.....	.....	328
* 4,000 00	.....	.....	.....	.....	.....	.....	329
7,000 00	7,300 00	.....	25,000 00	.....	.....	75,000 00	330
.....	.....	.....	.....	.....	.....	.....	331
.....	.....	.....	.....	.....	.....	.....	332
.....	.....	.....	.....	.....	.....	.....	333
.....	.....	.....	.....	.....	.....	.....	334
.....	40,000 00	† 40,000 00	† 50,000 00	† 40,000 00	52,000 00	25,615 54	335
.....	1,200 00	800 00	2,500 00	.....	.....	.....	336
.....	1,700 00	3,000 00	.....	.....	.....	.....	337
.....	.....	5,000 00	.....	.....	.....	.....	338

* Provided $8,000 are furnished by the Dominion and $5,000 by Private Parties.
† Provided the City of Montreal pays a quarter of the cost.

IV. Resolutions of Supply included

No.	—	1878-9.	1879.	1880.	1880-1.
		(1877-8) pp. 108, 124, 125, 210.	(1878) pp. 63, 89.	(1879) pp. 198, 251.	(1880) pp. 168, 171, 172, 218.
	PUBLIC WORKS & BUILDINGS—*continued*	$ cts.	$ cts.	$ cts.	$ cts.
322	Court Houses and Gaols, New Districts	** 6,000 00	6,000 00	3,000 00	.....
323	Public Departments, construction.	141,200 00	75,000 00	172,349 00	88,985 00
324	Surveys through Crown Lands Department	.....	.....	20,000 00	25,000 00
325	Public Departments, to level grounds	.....	.....	.....	.....
326	Public Departments, expenses of removal &c	.....	.....	.....	10,000 00
327	School House, Hull	.....	.....	.....	1,000 00
238	Montreal Registry Office	.....	.....	.....	.....
329	Bridge at Portage du Fort	.....	.....	.....	.....
330	Quebec Court House	.....	.....	.....	.....
331	Lieutenant-Governor's residence	.....	.....	.....	.....
332	Dorchester Bridge (Special Loan)	.....	.....	.....	.....
333	Spencer Wood, heating apparatus	.....	.....	.....	.....
334	do maintenance and St. Jean-Baptiste celebration	.....	.....	.....	.....
335	Gaol for Females, Montreal	8,300 00	.....	.....	.....
336	Court House, Sherbrooke	.....	.....	.....	.....
337	do Three Rivers	.....	.....	.....	.....
338	Powder Magazines	.....	.....	.....	.....

** The various amounts in this column were adopted but the Supply Bill containing the same was not passed ; for reason, vide *supra*, 11.

in the Annual Supply Bills—*continued.*

1881-2.	1882-3.	1883-4.	1884-5.	1885-6.	1886-7.	1887-8.	No.
(1881) pp. 169, 176, 220,253, 280.	(1882) pp. 282, 290, 301,302, 303, 304.	(1883) pp. 325, 326, 327,332, 335, 337, 338.	(1884) pp. 314, 320, 329,353, 354.	(1885) pp. 251, 252, 276, 277.	(1886) pp. 380, 382, 383, 394.	(1887) pp. 160, 203, 207, 208, 282.	
$ cts.	$ cts.	$ cts.	$ cts.	$ cts.	$ cts.	$ cts.	
.....	10,000 00	.....	.....	.....	.....	6,000 00	322
8,805 20	.....	.....	.....	.....	.....	.....	323
.....	.....	.....	.....	.....	.....	.....	324
18,000 00	10,600 00	.....	.....	.....	.....	.....	325
13,500 00	.....	.....	.....	.....	.....	.....	326
150 00	.....	.....	.....	.....	.....	.....	327
.....	.....	.....	.....	.....	.....	.....	328
.....	.....	.....	.....	.....	.....	.....	329
.....	*** 150,000 00	.....	.....	.....	.....	.....	330
.....	.....	.....	.....	.....	.....	.....	331
.....	.....	.....	.....	.....	.....	.....	332
8,475 00	.....	.....	.....	.....	.....	.....	333
6,500 00	.....	.....	.....	.....	.....	.....	334
.....	.....	.....	.....	.....	.....	.....	335
.....	.....	.....	.....	.....	.....	.....	336
.....	.....	.....	.....	.....	.....	.....	337
.....	.....	.....	.....	.....	.....	.....	338

*** To be met by special loan.

IV. Resolutions of Supply included

No.	——	1867-8. (1st July, '67, to 31st Dec. '68.)	1869-70. (1st Jan'y, '69, to 30th June, '70.)	1869-70. (Additional.)	1870-1. (1st Jan'y to 30th June 1871.)
		(1867-8) p. 113.	(1869) p. 203.	(1869)	(1869-70) pp. 93, 98, 117.
	PUBLIC WORKS & BUILDINGS—*continued.*	$ cts.	$ cts.	$ cts.	$ cts.
339	Bridge across the Ottawa River.....	.....	.....	.....	.....
340	Workman's Property, to purchase	.....	.....	.....	.....
341	Railway Bridge over the St. Maurice	.....	.....	.....	.....
342	McGill Normal School, new-wing..	.....	.....	.....	.....
343	Parliament Buildings, new-roofs...	.....	.....	.....	.....
344	Demolition of Jesuits' Barracks....	.....	.....	.....	.....
345	Ste. Anne's or Bacon's Bridge.....	.....	.....	.....	.....
346	Crystal Palace, transportation and rebuilding of.....	.....	.....	.....	.....
347	Jacques-Cartier Normal School.....	.....	.....	.....	.....
348	Bridge at Joachim Rapids.....	.....	.....	.....	.....
349	New Parliament Buildings, foundations	.....	.....	.....	.....
350	Engineers for Mining purposes.....	.....	.....	.....	.....
351	Q. M. O. & O. Railway construction.	.....	.....	.....	.....
352	do do equipment...	.....	.....	.....	.....
353	do do maintenance	.....	.....	.....	.....
354	Bridge over the Richelieu River between Lacolle and St. Thomas.	.....	.....	.....	.....
355	New Parliament Buildings.....	.....	.....	.....	.....

in the Annual Supply Bills—*continued.*

1871-2. (1st July, 71, to 30th June '72.)	1872-3.	1873-4.	1874-5.	1875-6.	1876-7.	1877-8.	No.
(1870) pp. 91, 92.	(1871) pp. 123, 124.	(1872) pp. 116, 117, 154.	(1873-4) pp. 124, 130.	(1874-5) p. 210.	(1875) pp.90,95, 155.	(1876) pp. 89, 140, 141, 146.	
$ cts.	$ cts.	$ cts.	$ cts.	$ cts.	$ cts.	$ cts.	
.....	.....	‡ 3,000 00	§ 3,000 00	§ 4,000 00	§ 1,000 00	§ 1,000 00	339
.....	.....	.....	.....	.....	16,000 00	.....	340
.....	.....	.....	.....	.....	§ 15,000 00	§ 15,000 00	341
.....	.....	.....	.....	.....	.....	.....	342
.....	.....	.....	.....	.....	.....	.....	343
.....	.....	.....	.....	.....	.....	.....	344
.....	.....	.....	.....	.....	.....	.....	345
.....	.....	.....	.....	.....	.....	.....	346
.....	.....	.....	.....	.....	.....	.....	347
.....	.....	.....	.....	.....	.....	.....	348
.....	.....	.....	.....	.....	.....	.....	349
.....	.....	.....	.....	.....	.....	.....	350
.....	.....	.....	.....	.....	.....	.....	351
.....	.....	.....	.....	.....	.....	.....	352
.....	.....	.....	.....	.....	.....	.....	353
.....	.....	.....	.....	.....	.....	.....	354
.....	.....	.....	.....	.....	.....	.....	355

‡ Provide Ontario and the township in which such bridge is situated furnish each alike amount and the Dominion $6,000.

§ Provided the township in which the Bridge is situate, furnishes an amount sufficient to complete the Bridge.

IV. Resolutions of Supply included

No.	——	1878-9. (1877-8) pp. 108, 124. 125, 210,	1879. (1878) p. 89.	1880. (1879) p. 198.	1880-1. (1880) pp. 168, 172.
	PUBLIC WORKS & BUILDINGS—*continued*	$ cts.	$ cts.	$ cts.	$ cts.
339	Bridge across the Ottawa River.....	* § 1,000 00	.....	.....	.....
340	Workman's Property, to purchase.	.....	.....	.....	.....
341	Railway Bridge over the St. Maurice	.....	.....	.....	.....
342	McGill Normal School, new-wing..	4,604 26	1,500 00	.....	.....
343	Parliament Buildings, new-roofs...	1,500 00	.....	.....	.....
344	Demolition of Jesuits Barracks.....	1,000 00	.....	.....	.....
345	Ste. Anne's or Bacon's Bridge.....	800 00	800 00	.....	.....
346	Crystal Palace, transportation and rebuilding of.....	15,000 00	3,000 00	.....	4,000 00
347	Jacques-Cartier Normal School.....	.....	.....	23,000 00	10,000 00
348	Bridge at Joachim Rapids...	.....	.....	‡ 4,000 00	.....
349	New Parliament Buildings, foundations.....	.....	.....	.....	.....
350	Engineers for Mining purposes.....	.....	.....	.....	.....
351	Q. M. O. & O. Railway construction.	.....	.....	.....	.....
352	do do equipment...	.....	.....	.....	.....
353	do do maintenance	.....	.....	.....	.....
354	Bridge over the Richelieu River between Lacolle and St. Thomas	.....	.....	.....	.....
355	New Parliament Buildings	.....	.....	.....	.....

§ Provided the township in which the Bridge is situate, furnishes an amount sufficient to complete the Bridge.

‡ Provided the Dominion Government pays half and the Ontario and Quebec Governments one quarter each.

* The various amounts in this column were adopted but the Supply Bill containing the same was not passed ; for reason, vide *supra*, 11.

upply included

80.	1880-1.
79) 198.	(1880) pp. 168, 172.
cts.	$ cts.
.....	.....
.....	.....
.....	.....
.....	.....
.....	.....
.....	.....
.....	.....
.....	4,000 00
3,000 00	10,000 00
‡ 4,000 00	.....
.....	.....
.....	.....
.....	.....
.....	.....
.....	.....
.....	.....
.....	.....
.....	.....

t sufficient to complete
ebec Governments one
ontaining the same was

in the **Annual Supply Bills:**

1881-2.	1882-3.	1883-4.	1884-5.	1885-6.	1886-7.	1887-8.	No.
(1881) pp. 169, 176, 220, 253, 280.	(1882) pp. 282, 302, 303, 304, 312.	(1883) pp. 326, 332, 337, 339.	(1884) pp. 320, 329.	(1885) pp. 251, 276, 278.	(1886) pp. 382, 391.	(1887) pp. 124, 160, 161, 204, 207.	
$ cts.	$ cts.	$ cts.	$ cts.	$ cts.	$ cts.	$ cts.	
.....	.....	.....	.....	.....	.....	.....	339
.....	.....	.....	.....	.....	.....	.....	340
.....	.....	.....	.....	.....	.....	.....	341
.....	.....	.....	.....	.....	.....	2,500 00	342
.....	.....	.....	.....	.....	.....	.....	343
.....	.....	.....	.....	.....	.....	.....	344
.....	.....	1,200 00	550 00	.....	.....	.....	345
.....	.....	.....	.....	.....	.....	.....	346
.....	.....	.....	.....	.....	.....	.....	347
.....	.....	.....	.....	.....	.....	.....	348
12,000 00	13,000 00	.....	.....	.....	.....	.....	349
3,000 00	4,000 00	.....	.....	.....	.....	.....	350
615,000 00	.....	.....	.....	.....	.....	.....	351
100,000 00	.....	.....	.....	.....	.....	.....	352
703,319 00	.....	.....	.....	.....	.....	.....	353
.....	2,000 00	.....	2,000 00	2,000 00	2,000 00	.....	354
.....	150,000 00	150,000 00	110,000 00	115,000 00	54,420 00	130,000 00	355

IV. Resolutions of Supply included

No.	—	1867-8. (1st July, '67, to 31st Dec. '68.) (1867-3)	1869-70. (1st Jan'y, '69, to 30th June, '70.) (1869)	1869-70. (Additional.) (1869)	(1870-1. (1st Jan'y to 30th June 1871.) (1869-70)
	PUBLIC WORKS & BUILDINGS—*continued*	$ cts.	$ cts.	$ cts.	$ cts.
356	Ste. Julie St.—To purchase ground for the continuation of.....	.....	.....	.....	.....
357	Spencer Wood.—To reconstruct Stables &c.....	.....	.....	.....	.....
358	Kamouraska Court House and Gaol, construction.....	.....	.....	.....	.....
359	Kamouraska Court House, superintending construction.....	.....	.....	.....	.....
360	Court Houses and Gaol.—To purchase Locks and Padlocks.....	.....	.....	.....	.....
361	Bridge over the Chaudière River...	.....	.....	.....	.....
362	Bridge over the Ottawa River.....	.....	.....	.....	.....
363	Bridge at Louiseville.....	.....	.....	.....	.....
364	New Court House, Quebec.....	.....	.....	.....	.....
365	Quebec Court House (Purchase of Thompson's property)..	.....	.....	.....	.....
366	Legislature.—Temporary accomodation.....	.....	.....	.....	.....
367	Court House and Gaol new districts, construction of Fire-proof Vaults	.....	.....	.....	.....
368	Jacques-Cartier Normal-School, repairs.....	.....	.....	.....	.....
369	Drill Shed Quebec, construction...	.....	.....	.....	.....

pply included

70. onal.)	(1870-1. (1st Jan'y to 30th June 1871.)
9)	(1869-70)
cts.	$ cts.
.....	.....
.....	.....
.....	.....
.....	.....
.....	.....
.....	.....
.....	.....
.....	.....
.....	.....
.....	.....
.....	.....
.....	.....
.....	.....
.....	.....
.....	.....

in the Annual Supply Bills:

1871-2. (1st July, '71, to 30th June '72.)	1872-3.	1873-4.	1874-5.	1875-6.	1876-7.	1877-8.	No.
(1870)	(1871)	(1872)	(1873-74)	(1874-5)	(1875)	(1876)	
$ cts.	$ cts.	$ cts.	$ cts.	$ cts.	$ cts.	$ cts.	
.....	.....	.....	.....	.....	.....	.....	356
.....	.....	.....	.....	.....	.....	.....	357
.....	.....	.....	.....	.....	.....	.....	358
.....	.....	.....	.....	.....	.....	.....	359
.....	.....	.....	.....	.....	.....	.....	360
.....	.....	.....	.....	.....	.....	.....	361
.....	.....	.....	.....	.....	.....	.....	362
.....	.....	.....	.....	.....	.....	.....	363
.....	.....	.....	.....	.....	.....	.....	364
.....	.....	.....	.....	.....	.....	.....	365
.....	.....	.....	.....	.....	.....	.....	366
.....	.....	.....	.....	.....	.....	.....	367
.....	.....	.....	.....	.....	.....	.....	368
.....	.....	.....	.....	.....	.....	.....	369

IV. Resolutions of Supply included

No.	——	1878-9. (1877-78)	1879. (1878)	1880. (1879)	1880-1. (1880)
	PUBLIB WORKS & BUILDINGS—*continued*	$ cts.	$ cts.	$ cts.	$ cts.
356	Ste. Julie St.—To purchase ground for the continuation of				
357	Spencer Wood.—To reconstruct Stables &c				
358	Kamouraska Court House and Goal, constrnction				
359	Kamouraska Court House, superintending construction				
360	Court Houses and Gaols.—To purchase Locks and Padlocks				
361	Bridge over the Chaudière River				
362	Bridge over the Ottawa River				
363	Bridge at Louiseville				
364	New Court House, Quebec				
365	Quebec Court House (Purchase of Thompson's property)				
366	Legislature.—Temporary accomodation				
367	Court Houses & Gaols new districts, construction of Fire-proof Vaults				
368	Jacques-Cartier Normal School, repairs				
369	Drill Shed Quebec, construction				

in the Annual Supply Bills—*continued.*

1881-2.	1882-3.	1883-4.	1884-5.	1885-6.	1886-7.	1887-8.	No.
(1881)	(1882) pp. 301, 302, 303, 312.	(1883) pp. 326, 332, 337, 339.	(1884) pp. 320, 329.	(1885) pp. 251, 276, 278.	(1886) pp. 382, 391.	(1887) pp. 124, 160, 161, 204, 207, 208, 266, 281, 282, 283.	
$ cts.	cts.	$ cts.	$ cts.	$ cts.	$ cts.	$ cts.	
.....	2,500 00	.....	.....	.....	.....	.....	356
.....	7,000 00	.....	6,000 00	430 53	.....	.....	357
.....	5,000 00	4,000 00	6,000 00	.....	.....	6,000 00	358
.....	1,000 00	.....	.....	.....	.....	.....	359
.....	6,600 90	.....	.....	.....	.....	.....	360
.....	2,000 00	.....	2,000 00	2,000 00	.....	.....	361
.....	.....	2,000 00	2,000 00	2,000 00	.....	.....	362
.....	.....	1,000 00	1,000 00	.....	.....	.....	363
.....	.....	150,000 00	800 00	90,000 00	73,700 00	120,000 00	364
.....	.....	.....	1,000 00	.....	.....	.....	365
.....	.....	.....	28,032 00	.....	.....	.....	366
.....	.....	5,000 00	.....	.....	.....	.....	367
.....	.....	2,000 00	.....	.....	.....	.....	368
.....	.....	15,000 00	.....	.....	.....	.....	369

IV. Resolutions of Supply included

No.	—	1867-68. (1st July '67 to 31st Dec, 68.)	1868-69. (1st. Jany. 69 to 30th June 70.)	1869. Additional.	1870-1. (1st. Jany '70 to 30th June 71.)
		(1867-68)	(1869.)	(1869)	(1869-70)
	PUBLIC WORKS & BUILDINGS—*continued.*	$ cts.	$ cts.	$ cts.	$ cts.
370	Court House Montreal, increased accomodation				
371	Beauharnois Macadamized Road Company				
372	Saguenay Maritime Road				
373	Arthrabaska Court House, New foundations				
374	Bridge over La Tortue River, Laprairie				
375	Calumet Island Bridge				
376	Municipal Council St. Barthélemi, to macadamize a road				
377	Wharf at St. Justin				
378	Draining Norton Creek				
379	Draining Lelièvre, Laguerre and St. Louis Rivers				
380	Coteau Landing, for macadamizing a road at				
381	Maritime Road, Gaspé				
382	Construction of Iron Bridges (as an experiment)				
	ASYLUMS AND CHARITIES				
	Notre-Dame, Hospital				

in the Annual Supply Bills:

1871-2. (1st July, '71, to 30th June '72.)	1872-3.	1873-4.	1874-5.	1875-6.	1876-7.	1877-8.	No.
(1870)	(1871)	(1872)	(1873-4)	(1874-5)	(1875)	(1876)	
cts.	$ cts.	$ cts.	$ cts.	$ cts.	$ cts.	$ cts.	
.....	.....	.....	.....	.....	.....	.....	370
.....	.....	.....	.....	.....	.....	.....	371
.....	.....	.....	.....	.....	.....	.....	372
.....	.....	.....	.....	.....	.....	.....	373
.....	.....	.....	.....	.....	.....	.....	374
.....	.....	.....	.....	.....	.....	.....	375
.....	.....	.....	.....	.....	.....	.....	376
.....	.....	.....	.....	.....	.....	.....	377
.....	.....	.....	.....	.....	.....	.....	378
.....	.....	.....	.....	.....	.....	.....	379
.....	.....	.....	.....	.....	.....	.....	380
.....	.....	.....	.....	.....	.....	.....	381
.....	.....	.....	.....	.....	.....	.....	382
.....	.....	.....	.....	.....	.....	.....	383

IV. Resolutions of Supply included

No.	—	1878-9. (1877-8)	1879. (1878)	1880. (1879)	(1880-1. (1880) p. 218.
	PUBLIC WORKS & BUILDINGS—*continued.*	$ cts.	$ cts.	$ cts.	$ cts.
370	Court House Montreal, increased accomodation	.....	.....	.....	.....
371	Beauharnois Macadamized Road Company	.....	.....	.....	.....
372	Saguenay Maritime Road	.....	.....	.....	.....
373	Arthabaska Court House, New foundations	.....	.....	.....	.....
374	Bridge over La Tortue River, Laprairie	.....	.....	.....	.....
375	Calumet Island Bridge	.....	.....	.....	.....
376	Municipal Council St. Barthélemi, to macadamize a road	.....	.....	.....	.....
377	Wharf at St. Justin	.....	.....	.....	.....
378	Draining Norton Creek	.....	.....	.....	.....
379	Draining Lelièvre, Laguerre and St. Louis Rivers	.....	.....	.....	.....
380	Coteau Landing, for macadamizing a road at	.....	.....	.....	.....
381	Maritime road Gaspé	.....	.....	.....	.....
382	Construction of Iron Bridges (as an experiment)	.....	.....	.....	.....
	ASYLUMS AND CHARITIES	**			
383	Notre-Dame Hospital	.....	.....	.....	1,000 00

** The various amounts &c.

in the Annual Supply Bills—*continued.*

1881-2	1882-3.	1883-4.	1884-5.	1885-6.	1886-7.	1887-8.	No.
(1881) p. 164.	(1882) pp. 295, 312.	(1883) p. 328.	(1884) p. 354.	(1885) pp. 202, 278,	(1886) pp. 380, 382, 383, 391, 394.	(1887) pp. 160, 161, 204, 207, 208. 261, 266, 281, 282, 283.	
$ cts.	$ cts.	$ cts.	$ cts.	$ cts.	$ cts.	$ cts.	
.....	.....	.....	.....	50,000 00	.....	200,000 00	370
.....	.....	.....	.....	.....	.....	2,000 00	371
.....	.....	.....	.....	.....	.....	3,000 00	372
.....	.....	.....	.....	.....	.....	6,000 00	373
.....	.....	.....	.....	.....	.....	500 00	374
.....	.....	.....	.....	.....	.....	2,000 00	375
.....	.....	.....	.....	.....	.....	2,000 00	376
.....	.....	.....	.....	.....	.....	1,600 00	377
.....	.....	.....	.....	.....	.....	500 00	378
.....	.....	.....	.....	.....	.....	2,000 00	379
.....	.....	.....	.....	.....	.....	1,000 00	380
.....	.....	.....	.....	.....	.....	1,000 00	381
.....	.....	.....	.....	.....	.....	25,000 00	382
1,000 00	2,000 00	2,000 00	1,600 00	1,400 00	1,400 00	1,400 00	383

IV. Resolutions of Supply included

No.	—	1867-68. (1st July, 67, to 31st Dec. '68.)	1869-70. (1st Jan'y to 30th June '70.)	1869-70. Additional.	1870-1. (1st Jan'y, '70, to 30th June, '71.)
		(1867-68) pp. 110, 111, 112.	1869. pp. 129, 130, 131, 132, 203.	(1869) p. 132.	1869-70. pp. 86, 87, 88, 94, 95, 96.
	ASYLUMS AND CHARITIES—*continued*	$ cts.	$ cts.	$ cts.	$ cts.
384	Montreal General, Hospital	4,000 00	4,000 00	2000 00	8,000 00
385	Montreal Deaf and Dumb. Institution	3,000 00	3,000 00	1500 00	6,000 00
386	Montreal Indigent Sick	3,200 00	3,200 00	1600 00	6,400 00
387	Montreal St. Patrick's Hospital	1,600 00	1,600 00	800 00	3,200 00
388	Montreal Sœurs de la Providence	1,120 00	1,120 00	560 00	2,240 00
389	Montreal St. Vincent de Paul Asylum	430 00	600 00	215 00	1,200 00
390	Montreal House of Refuge (Protestant)	480 00	1,400 00	240 00	1,600 00
391	Montreal St. Patricks' Orphan Asylum	640 00	640 00	† 320 00	1,280 00
392	Montreal University Lying-in Hospital	480 00	480 00	240 00	960 00
393	Montreal Magdalen Asylum (Bon Pasteur)	320 00	720 00	160 00	1,440 00
394	Montreal Roman Catholic Orphan Asylum	320 00	320 00	160 00	640 00
395	Montreal Sœurs de la Charité	800 00	800 00	400 00	2,000 00
396	Montreal Protestant Orphan Asylum	640 00	* 640 00	320 00	1,280 00
397	Lying-in Hospital (Sœurs de la Miséricorde) Montreal	480 00	480 00	240 00	960 00

* In addition to the above the sum of $640 was granted for the 12 months ending 30th June 1868 remaining impaid on the 31st December 1868 and therefore written off.

† These additional sums are granted to the several above named Institutions if obtained on account of the Province from the Dominion Government.

in the Annual Supply Bills:

1871-2. (1st July, 71' to 30th June, 72.)	1872-3.	1873-4.	1874-5.	1875-6.	1876-7.	1877-8.	No.
(1870) pp. 100, 101, 102.	(1871) pp. 124, 125, 126, 155.	(1872) pp. 118, 119, 120.	(1873-4) pp. 125, 126, 127,131, 142.	(1874-75) pp. 211, 212, 213,216.	(1875) pp. 91,92, 155.	(1876) pp. 141, 142, 143, 170.	
$ cts.	$ cts.	$ cts	$ cts.	$ cts.	$ cts.	$ cts.	
4,000 00	4,000 00	4,000 00	4,000 00	4,000 00	4,000 00	4,000 00	384
† 4,000 00	† 4,200 00	† 4,000 00	† 4,500 00	.....	.....	.....	385
3,200 00	3,200 00	3,200 00	3,200 00	3,200 00	3,000 00	3,200 00	386
1,600 00	1,000 00	1,680 00	1,600 00	1,600 00	1,600 00	1,600 00	387
1,120 00	1,120 00	1,120 00	1,120 00	1,120 00	1,120 00	1,120 00	388
600 00	600 00	600 00	600 00	600 00	600 00	600 00	389
800 00	800 00	800 00	800 00	800 00	800 00	800 00	390
640 00	640 00	640 00	640 00	640 00	640 00	640 00	391
480 00	480 00	480 00	480 00	480 00	480 00	480 00	392
720 00	720 00	720 00	720 00	700 00	720 00	720 00	393
320 00	320 00	320 00	320 00	320 00	320 00	320 00	394
‡ 1,200 00	‡ 1,200 00	‡ 1,200 00	‡ 1,200 00	‡ 1,200 00	‡ 1,200 00	‡ 1.200 00	395
640 00	640 00	640 00	640 00	640 00	640 00	640 00	396
480 00	480 00	480 00	480 00	480 00	480 00	480 00	397

† $1000 to the Potestant Institution.
‡ $400 for their foundling Hospital so long as there is none in Quebec.

IV. Resolutions of Supply included

No.	—	1878-9.	1879.	1880.	1880-1.
		(1877-8) pp. 102, 103, 104.	(1878) pp. 63, 64, 65.	(1879) pp. 194, 295.	(1880) pp. 141, 142, 143, 144, 218.
	ASYLUMS AND CHARITIES—*continued*	$ cts.	$ cts.	$ cts.	$ cts.
384	Montreal General Hospital	4,000 00	4,000 00	4,000 00	4,000 00
385	Montreal Deaf and Dumb. Institution	.....	.....	.....	.....
386	Montreal Indigent Sick	3,200 00	3,200 00	3,200 00	3,200 00
387	Montreal St. Patricks' Hospital	1600 00	1,600 00	1,600 00	1,600 00
388	Montreal Sœurs de la Providence	1,120 00	1,120 00	1,120 00	1,120 00
389	Montreal St. Vincent de Paul Asylum	600 00	600 00	600 00	600 00
390	Montreal House of Refuge (Protestant	800 00	800 00	800 00	800 00
391	Montreal St. Patricks' Orphan Asylum	640 00	640 00	640 00	640 00
392	Montreal University Lying-in Hospital	480 00	480 00	480 00	800 00
393	Montreal Magdalen Asylum (Bon Pasteur)	720 00	720 00	720 00	720 00
394	Montreal Roman Catholic Orphan Asylum	320 00	320 00	320 00	320 00
395	Montreal Sœurs de la Charité	‡ 1,200 00	† 1,200 00	§ 1,000 00	§ 1,000 00
396	Montreal Protestant Orphan Asylum	640 00	640 00	640 00	640 00
397	Lying-in Hospital (Sœurs de la Miséricorde) Montreal	480 00	480 00	480 00	480 00

§ $200 for their foundling Hospital.

in the Annual Supply Bills—*continued.*

1881-2.	1882-3.	1883-4.	1884-5.	1885-6.	1886-7.	1887-8.	No.
(1881) pp. 160, 161. 164.	(1882) pp. 282, 290, 292, 295, 312.	(1883) pp. 327, 328,	(1884) pp. 314, 315, 316, 354.	(1885) pp. 200, 201, 202.	(1886) pp. 373, 374, 390, 393.	(1887) pp. 204, 260, 261.	
$ cts.	$ cts.	$ cts.	$ cts.	$ cts.	$ cts.	$ cts.	
4,000 00	4,000 00	4,000 00	3,200 00	2,800 00	2,800 00	2,800 00	384
.....	.....	.....	.....	.....	.....	.....	385
3,200 00	3,200 00	3,200 00	3,560 00	2,240 00	2,240 00	2,240 00	386
1,600 00	1,600 00	1,600 00	1,280 00	1,120 00	1,120 00	1,120 00	387
1,120 00	1,120 00	1,120 00	896 00	784 00	784 00	784 00	388
600 00	600 00	600 00	480 00	420 00	420 00	420 00	389
800 00	800 00	800 00	640 00	560 00	560 00	560 00	390
640 00	640 00	640 00	512 00	448 00	448 00	448 00	391
480 00	480 00	480 00	384 00	336 00	336 00	336 00	392
720 00	720 00	720 00	576 00	504 00	504 00	504 00	393
320 00	320 00	320 00	256 00	224 00	224 00	224 00	394
§ 1,000 00	§ 1,000 00	800 00	¶ 800 00	560 00	560 00	560 00	395
640 00	640 00	640 00	512 00	448 00	448 00	448 00	396
480 00	480 00	730 00	584 00	511 00	511 00	511 00	397

¶ $160 for their foundling Hospital.

IV. Resolutions of Supply included

No.	—	1867-8. (1st July, '67, to 31st Dec. '68.) (1867-8) pp. 110, 111, 112.	1869-70. (1st Jan'y, '69, to 30th June, '70.) (1869) pp. 129, 130, 131, 132, 203.	1869-70. (Additional.) (1869) p. 132.	1870-1. (1st Jan'y to 30th June 1871.) (1869-70) pp. 86, 87, 88, 94, 95, 96.
	ASYLUMS AND CHARITIES—*continued.*	$ cts.	$ cts.	$ cts.	$ cts.
398	Montreal Bonaventure Street Asylum	430 00	430 00	215 00	860 00
399	Montreal Nazareth Asylum, School for the Blind	.....	.....	.....	.....
400	Montreal, Nazareth Asylum for Destitute children	430 00	830 00	215 00	1,660 00
401	Montreal Dispensary	320 00	320 00	160 00	640 00
402	Montreal Ladies Benevolent Society for Widows and Orphans	320 00	850 00	160 00	1,700 00
403	Montreal Home and School of Industry	320 00	320 00	160 00	640 00
404	Montreal Hospice Bethléem	.....	200 00	.....	600 00
405	Montreal Hospice de la Miséricorde, Fullum Street	.....	200 00	.....	400 00
406	Montreal Frères de la Charité St. Vincent de Paul	.....	300 00	.....	600 00
407	Montreal St. Bridgets' Asylum	.....	300 00	.....	600 00
408	Montreal Church Home	.....	.....	.....	.....
409	Montreal Protestant Infants' Home	.....	.....	.....	.....
410	Montreal Hospice St. Joseph (Bon Pasteur)	.....	.....	.....	.....
411	Montreal Lunatic Asylum	.....	.....	.....	.....
412	Montreal Women's Hospital	.....	.....	.....	.....

in the Annual Supply Bills—*continued.*

1871-2. (1st July, '71, to 30th June '72.)	1872-3.	1873-4.	1874-5.	1875-6.	1876-7.	1877-8.	No.
(1870) pp. 100, 101, 102.	(1871) pp. 124, 125, 126, 155.	(1872) pp. 118, 119, 120.	(1873-4) pp. 125, 126, 127, 131, 142.	(1874-5) pp. 211, 212, 213, 216.	(1875) pp. 91, 92, 155.	(1876) pp. 141, 142, 143, 170.	
$ cts.	$ cts.	$ cts.	$ cts.	$ cts.	$ cts.	$ cts.	
430 00	430 00	430 00	430 00	430 00	430 00	430 00	398
.....	.....	.....	.....	.....	.....	.....	399
830 00	830 00	830 00	830 00	830 00	1,230 00	1,230 00	400
320 00	320 00	320 00	320 00	320 00	300 00	320 00	401
850 00	850 00	850 00	850 00	850 00	850 00	850 00	402
320 00	320 00	320 00	320 00	320 00	320 00	320 00	403
300 00	400 00	400 00	500 00	500 00	500 00	500 00	404
200 00	200 00	.....	.....	.....	.....	.....	405
300 00	500 00	500 00	500 00	500 00	500 00	500 00	406
300 00	300 00	300 00	800 00	800 00	800 00	800 00	407
.....	.....	.....	.....	.....	.....	200 00	408
.....	400 00	400 00	400 00	400 00	400 00	[illegible]	409
.....	.....	200 00	200 00	200 00	200 00	200 00	410
.....	.....	.....	12,500 00	8,000 00	.....	.....	411
.....	.....	.....	500 00	500 00	500 00	500 00	412

IV. Resolutions of Supply included

No.	—	1878-9. (1877-8) pp. 102, 103, 104.	1879. (1878) pp. 63, 64, 65.	1880. (1879) pp. 194, 195.	1880-1. (1880) pp. 141, 142, 143, 144, 218.
	ASYLUMS AND CHARITIES—*continued*	$ cts.	$ cts.	$ cts.	$ cts.
398	Montreal Bonaventure Street Asylum	430 00	430 00	430 00	430 00
399	Montreal Nazareth Asylum School for the Blind	.....	.....	.....	.....
400	Montreal, Nazareth Asylum, for Destitute children	400 00	400 00	400 00	400 00
401	Montreal Dispensary	320 00	320 00	320 00	320 00
402	Montreal Ladies Benovelent Society for Widows and Orphan	850 00	850 00	850 00	850 00
403	Montreal Home and School of Industry	320 00	320 00	320 00	320 00
404	Montreal Hospice Bethléem	500 00	500 00	500 00	500 00
405	Montreal Hospice de la Miséricorde, Fullum Street	.....	.....	.....	.....
406	Montreal Frères de la Charité St. Vincent de Paul	500 00	500 00	500 50	500 00
407	Montreal St. Bridget's Asylum	800 00	800 00	800 00	800 00
408	Montreal Church Home	200 00	200 00	200 00	200 00
409	Montreal Protestant Infant'sHome	400 00	400 00	400 00	400 00
410	Montreal Hospice St. Joseph, (Bon Pasteur)	200 00	200 00	200 00	200 00
411	Montreal Lunatic Asylum	.....	.....	.....	.....
412	Montreal Women's Hospital	500 00	500 00	500 00	500 00

in the Annual Supply Bills:

1881-2.	1882-3.	1883-4.	1884-5.	1885-6.	1886-7.	1887-8.	No.
(1881) pp. 160, 161, 164.	(1882) pp. 282, 290, 292,295, 312.	(1883) pp. 327, 328.	(1884) pp. 314, 315, 316, 354.	(1885) pp. 200, 201, 202.	(1886) pp. 373, 374, 390, 393.	(1887) pp. 204, 260, 261.	
$ cts.	$ cts.	$ cts.	$ cts.	$ cts.	$ cts.	$ cts.	
430 00	430 00	430 00	344 00	301 00	301 00	301 00	398
.....	300 00	1,390 00	1,390 00	1,390 00	1,390 00	1,39000	399
400 00	400 00	400 00	320 00	280 00	280 00	280 00	400
320 00	320 00	160 00	160 00	160 00	160 00	160 00	401
850 00	850 00	850 00	680 00	595 00	595 00	595 00	402
320 00	320 00	320 00	256 00	224 00	224 00	224 00	403
500 00	500 00	500 00	400 00	350 00	350 00	350 00	404
.....	.....	.....	.....	.....	.....	.....	405
500 00	500 00	500 00	400 00	350 00	350 00	350 00	406
800 00	800 00	800 00	640 00	560 00	560 00	560 00	407
200 00	200 00	200 00	160 00	140 00	140 00	140 00	408
400 00	400 00	400 00	320 00	280 00	280 00	280 00	409
200 00	200 00	200 00	160 00	350 00	140 00	140 00	410
.....	.....	.....	.....	.....	.....	.....	411
500 00	500 00	500 00	[illegible] 00	350 00	350 00	550 00	412

IV. Resolutions of Supply included

No.	——	1867-8. (1st July, '67, to 31st Dec. '68.) (1867-8) pp. 111, 112.	1869-70. (1st Jan'y, '69, to 30th June, '70.) (1869) pp. 129, 130, 131, 203.	1869-70. (Additional.) (1869) p. 132.	(1870-1. (1st Jan'y to 30th June 1871.) (1869-70) p. 88.
	ASYLUMS AND CHARITIES—*continued*	$ cts.	$ cts.	$ cts.	$ cts.
413	Montreal Eye and Ear Institution	.....	.....	.....	.....
414	Montreal Protestant Home for friendless Women	.....	.....	.....	.....
415	Montreal Sœurs de la Charité, Foundling Hospital	.....	.....	.....	.....
416	Montreal Nazareth Asylum, Workroom for the Blind	.....	.....	.....	.....
417	Montreal Petites Sœurs des Pauvres	.....	.....	.....	.....
418	Montreal Pembrooke Hospital	.....	.....	.....	.....
419	Montreal, St. Henri de (Asylum)	.....	.....	.....	.....
420	Montreal Hôtel-Dieu	.....	.....	.....	.....
421	Montreal, Loan to Protestant Lunatic Asylum	.....	.....	.....	.....
422	Montreal, St. Charles Hospital	.....	.....	.....	.....
423	Quebec Indigent Sick	3,200 00	3,200 00	* 1,600 00	6,400 00
424	Quebec, Charitable Ladies Roman Catholic Orphan Asylum	480 00	600 00	2,40 00	1,200 00
425	Quebec Asylum of the Good Shepherd	640 00	800 00	320 00	1,600 00
426	Quebec Hospice de la Maternité	480 00	480 00	240 00	960 00
427	Quebec Ladies' Protestant Home	320 00	420 00	160 00	840 00
428	Quebec Male Orphan Asylum	420 00	420 00	160 00	840 00

* These additional sums are granted to the several above named Institutions, if obtained on account of the Province from the Dominion Government.

in the Annual Supply Bills:

1871-2. (1st July, '71, to 30th June '72.)	1872-3.	1873-4.	1874-5.	1875-6.	1876-7.	1877-8.	No.
(1870) pp. 94, 95.	(1871) p. 126.	(1872) p. 120.	(1873-74) p. 127.	(1874-5) pp. 212, 213.	(1875) p. 92.	(1876) p. 123.	
$ cts.	$ cts.	$ cts.	$ cts.	$ cts.	$ cts.	$ cts.	
.....	.....	.....	.....	.....	250 00	250 00	413
.....	.....	.....	.....	.....	.....	.....	414
.....	.....	.....	.....	.....	.....	.....	415
.....	.....	.....	.....	.....	.....	.....	416
.....	.....	.....	.....	.....	.....	.....	417
.....	.....	.....	.....	.....	.....	.....	418
.....	.....	.....	.....	.....	.....	.....	419
.....	.....	.....	.....	.....	.....	.....	420
.....	.....	.....	.....	.....	.....	.....	421
.....	.....	.....	.....	.....	.....	.....	422
3,200 00	3,200 00	3,200 00	3,200 00	3,200 00	3,200 00	3,200 00	423
800 00	800 00	800 00	800 00	800 00	1,140 00	1,140 00	424
800 00	800 00	800 00	800 00	800 00	800 00	800 00	425
480 00	480 00	480 00	680 00	2,013 33	1,673 33	2,103 33	426
420 00	420 00	420 00	750 00	750 00	750 00	750 00	427
420 00	420 00	420 00	420 00	420 00	420 00	420 00	428

IV. Resolutions of Supply included

No.	—	1878-9. (1877-78) p. 104.	1879. (1878) p. 65.	1880. (1879) p. 195.	1880-1. (1880) p. 144.
	ASYLUMS AND CHARITIES—*continued*	$ cts.	$ cts.	$ cts.	$ cts.
413	Montreal Eye and Ear Institution.	250 00	200 00	250 00	250 00
414	Montreal Protestant Home friendless Women	.....	.....	200 00	200 00
415	Montreal Sœurs de la Charité Foundling Hospital	.....	.....	.....	.....
416	Montreal Nazareth Asylum. Workroom for the Blind	.....	.....	.....	.....
417	Montreal Petites Sœurs de Pauvres.	.....	.....	.....	.....
418	Montreal Pembrooke Hospital	.....	.....	.....	.....
419	Montreal St. Henri (Asylum)	.....	.....	.....	.....
420	Montreal Hôtel-Dieu	.....	.....	.....	.....
421	Montreal Loan to Protestant Lunatic Asylum	.....	.....	.....	.....
422	Montreal, St. Charles Hospital	.....	.....	.....	.....
423	Quebec Indigent Sick	* 3,200 00	3,200 00	3,200 00	3,200 00
424	Quebec Charitable Ladies Roman Catholic Orphan Asylum	1,140 00	1,140 00	1,140 00	1,140 00
425	Quebec Asylum of the Good Shepherd	800 00	800 00	800 00	800 00
426	Quebec Hospice de la Maternité	2,013 33	2,013 33	2,013 33	2,013 33
427	Quebec Ladies' Protestant Home	750 00	750 00	750 00	750 00
428	Quebec Male Orphan Asylum	420 00	420 00	420 00	420 00

* These additional sums are granted to the several above named Institutions, if obtained on account of the Province from the Dominion Government.

in the Annual Supply Bills—*continued.*

1881-2.	1882-3.	1883-4.	1884-5.	1885-6.	1886-7.	1887-8.	No.
(1881) pp. 162, 163.	(1882) pp. 291, 292, 293.	(1883) pp. 328, 329, 330, 339.	(1884) pp. 316, 317, 318, 354.	(1885) pp. 202, 203, 304.	(1886) pp. 374, 375, 376.	(1887) pp. 261, 262.	
$ cts.	$ cts.	$ cts.	$ cts.	$ cts.	$ cts.	$ c	
250 00	250 00	250 00	250 00	250 00	250 00	250 00	413
200 00	200 00	200 00	160 00	140 00	140 00	140 00	414
.....	.....	200 00	.....	560 00	140 00	140 00	415
.....	.....	300 00	.....	300 00	300 00	300 00	416
.....	100 00	100 00	80 00	70 00	70 00	70 00	417
.....	.....	.....	100 00	90 00	90 00	90 00	418
.....	.....	.....	.....	.....	200 00	200 00	419
.....	.....	.....	.....	.....	1,400 00	1,400 00	420
.....	.....	.....	.....	.....	.....	25,000 00	421
.....	500 00	500 00	400 00	350 00	350 00	350 00	422
3,200 00	3,200 00	3,200 00	2,560 00	2,240 00	2,240 00	2,240 00	423
1,140 00	1,140 00	1,140 00	912 00	790 00	798 00	798 00	424
800 00	800 00	800 00	640 00	560 00	568 00	560 00	425
2,013 33	2,013 33	2,013 33	1,610 67	1,409 33	1,409 33	1,409 33	426
750 00	750 00	750 00	600 00	525 00	525 00	525 00	427
420 00	420 00	420 00	336 00	294 00	294 00	294 00	428

IV. Resolutions of Supply included

No.	—	1867-68. (1st July '67 to 31st Dec, 68.)	1868-69. (1st. Jany. 69 to 30th June 70.)	1869. Additional.	1870-1. (1st. Jany '70 to 30th June 71.)
		(1867-68) pp. 111, 112.	(1869.) pp, 129, 130, 131, 203.	(1869) p. 132.	(1869-70) pp. 88, 94, 96.
	ASYLUMS AND CHARITIES—*continued.*	$ cts.	$ cts.	$ cts.	$ cts.
429	Quebec Finlay Asylum	320 00	420 00	160 00	840 00
430	Quebec Protestant Female Orphan Asylum	320 00	420 00	160 00	840 00
431	Quebec Ste. Bridgets Asylum	320 00	500 00	160 00	1,000 00
432	Quebec Canada Military Asylum	160 00	160 00	80 00	320 00
433	Quebec Marine and Emigrant Hospital	4,000 00	4,000 00	.....	8,000 00
434	Quebec Beauport Asylum	138,000 00	113,400 00	.....	158,458 00
435	Quebec Dispensary	.....	200 00	.....	400 00
436	Quebec Belmont Inebriate Retreat	.....	.....	.....	.....
437	Quebec Sisters of Charity	.....	.....	.....	.....
438	Quebec Hôpital du Sacré-Cœur	.....	.....	.....	.....
439	Quebec Hôpital du Sacré-Cœur Dispensary	.....	.....	.....	.....
440	Quebec Foundling Hospital	.....	.....	.....	.....
441	Quebec Women's Christian Association	.....	.....	.....	.....
442	Hopital du Sacré Cœur, foundling Hospital	.....	.....	.....	.....
443	Three-Rivers Indigent Sick	3,240 00	2,500 00	1,120 00	5,000 00
444	General Hospital, District of Richelieu, Sorel	300 00	500 00	* 150 00	1,000 00

* Indemnity to the Employees of the Beauport Lunatic Asylum for losses of clothing.

in the Annual Supply Bills:

1871-2. (1st July, '71, to 30th June '72.)	1872-3.	1873-4.	1874-5.	1875-6.	1876-7.	1877-8.	No.
(1870) pp. 94, 101, 102, 103.	(1871) pp. 124, 125, 126, 127, 155	(1872) pp. 117, 118, 119, 120, 121, 154.	(1873-4) pp. 125, 126, 127, 128, 130, 133, 142.	(1874-5) pp. 192, 210, 212, 213, 214, 252.	(1875) pp. 91, 92, 93, 94.	(1876) pp. 141, 142, 143, 144, 145, 170.	
cts.	$ cts.	$ cts.	$ cts.	$ cts.	$ cts.	$ cts.	
420 00	420 00	420 00	420 00	420 00	420 00	420 00	429
420 00	420 00	420 00	420 00	420 00	420 00	420 00	430
500 00	500 00	500 00	750 00	750 00	750 00	750 00	431
160 00	160 00	.....	.....	.....	.....	.....	432
4,000 00	4,000 00	4,000 00	4,000 00	2,666 67	2,666 67	2,666 67	433
105,500 00	114,000 00	110,000 00	159,500 00	* 945 75	.....	† 180,000 00	434
200 00	200 00	200 00	200 00	200 00	200 00	200 00	435
.....	400 00	400 00	700 00	700 00	700 00	700 00	436
.....	.....	200 00	200 00	200 00	200 00	200 00	437
.....	.....	.....	1,000 00	1,000 00	1,00 00	1,000 00	438
.....	.....	.....	.....	200 00	200 00	200 00	439
.....	.....	.....	.....	.....	.....	200 00	440
.....	.....	.....	.....	.....	.....	200 00	441
.....	.....	.....	.....	.....	.....	.....	442
2,500 00	2,500 00	2,000 00	2,500 00	2,500 00	2,500 00	2,500 00	443
500 00	500 00	500 00	500 00	500 00	500 00	500 00	444

* The various items of amount in this column were adopted but the Supply Bill containing the same was not passed; for reason, vide *supra*, 11.

IV. Resolutions of Supply included

No.	—	1878-9. (1877-8) pp. 103, 104, 105, 106, 124, 210.	1879. (1878) pp. 63, 65, 66, 67, 89.	1880. (1879) pp. 195, 196, 197.	(1880-1. (1880) pp. 144, 145, 146.
	ASYLUMS AND CHARITIES—*continued.*	$ cts.	$ cts.	$ cts.	$ cts.
429	Quebec Finlay Asylum	420 00	420 00	420 00	420 00
430	Quebec Protestant Female Orphan Asylum	420 00	420 00	420 00	420 00
431	Quebec Ste. Bridgets Asylum	750 00	760 00	1,000 00	1,000 00
432	Quebec Canada Military Asylum	.....	.....	.....	.....
433	Quebec Marine and Emigrant Hospital	2,666 67	2,669 67	2,666 67	2,666 67
434	Quebec Beauport Asylum	† 205,000 00	.....	.....	.....
435	Quebec Dispensary	200 00	200 00	200 00	200 00
436	Quebec Belmont Inebriate Retreat	700 00	700 00	700 00	700 00
437	Quebec Sisters of Charity	200 00	200 00	200 00	200 00
438	Quebec Hôpital du Sacré Cœur	1,000 00	1,000 00	1,000 00	1,000 00
439	Quebec Hôpital du Sacré Cœur Dispensary	200 00	200 00	200 00	200 00
440	Quebec Foundling Hospital	200 00	200 00	200 00	200 00
441	Quebec Women's Christian Association	200 00	200 00	200 00	200 00
442	Hopital du Sacré Cœur foundling Hospital	.....	.....	.....	.....
443	Three-Rivers Indigent Sick	2,500 00	2,500 00	2,500 00	2,500 00
444	General Hospital, District of Richelieu, Sorel	700 00	700 00	700 00	700 00

† In this amount is included the grant to St. Jean de Dieu and St. Ferdinand d'Halifax Asylums.

in the Annual Supply Bills—*continued.*

1881-2	1882-3.	1883-4.	1884-5.	1885-6.	1886-7.	1887-8.	No.
(1881) pp. 162, 163.	(1882) pp. 291, 292, 293.	(1883) pp. 328, 329, 330, 339,	(1884) pp. 316, 317, 318, 354.	(1885) pp. 202, 203, 304.	(1886) pp. 374, 375, 376.	(1887) pp. 261, 262, 263.	
$ cts.	$ cts.	$ cts.	$ cts.	$ cts.	$ cts.	$ cts.	
420 00	420 00	420 00	360 00	294 00	294 00	294 00	429
420 00	420 00	420 00	360 00	294 00	294 00	294 00	430
1,000 00	1,000 00	1,000 00	800 00	700 00	700 00	700 00	431
.....	.....	.....	.....	.....	.....	.....	432
2,666 67	2,666 67	2,667 67	2,133 33	1,860 67	1,867 00	1,866 67	433
.....	.....	.....	.....	.....	.....	.....	434
200 00	200 00	200 00	160 00	140 00	140 00	140 00	435
700 00	700 00	700 00	560 00	490 00	490 00	490 00	436
200 00	200 00	400 00	320 00	280 00	280 00	280 00	437
1,000 00	1,000 00	1,000 00	1,000 00	880 00	880 00	880 00	438
200 00	200 00	200 00	160 00	140 00	140 00	140 00	439
200 00	.....	.....	.....	.....	.....	140 00	440
200 00	200 00	200 00	160 00	140 00	140 00	140 00	441
.....	200 00	200 00	160 00	140 00	140 00	140 00	442
2,500 00	2,500 00	2,500 00	2,000 00	1,750 00	1,750 00	1,750 00	443
700 00	700 00	700 00	560 00	490 00	490 00	490 00	444

IV. Resolutions of Supply included

No.	—	1867-68. (1st July, 67, to 31st Dec. '68.)	1869-70. (1st Jan'y to 30th June '70.)	1869-70. Additional.	1870-1. (1st Jan'y. '70, to 30th June. '71.)
		(1867-68) pp. 111, 112.	1869. pp. 129, 130, 131, 132, 203.	(1869) p. 132.	1869-70. pp. 86, 87, 88, 94, 95, 96, 97.
	ASYLUMS AND CHARITIES—*continued*	$ cts.	$ cts.	$ cts.	$ cts.
445	St. Hyacinthe Hospital	320 00	500 00	160 00	1,000 00
446	St. John's Lunatic Asylum	27,000 00	22,000 00	.....	35,000 00
447	Hospice Youville, St. Benoît	.....	200 00	.....	400 00
448	Asile de la Providence, Côteau du Lac	.....	200 00	.....	400 00
449	Hospice St. Joseph, Beauharnois	.....	200 00	.....	400 00
450	Hospice Ste. Marie de Monnoir	.....	200 00	.....	400 00
451	Asile de la Providence, Mascouche	.....	200 00	.....	400 00
452	Hôpital St. Jean	.....	200 00	.....	402 00
453	Hospice La Jemmerais, Varennes	.....	200 00	.....	400 00
454	Hospice, Laprairie	.....	200 00	.....	400 00
455	Sœurs de la Providence St. Vincent de Paul	.....	200 00	.....	400 00
456	Hospice de la Providence, Joliette	.....	200 00	.....	400 00
457	Distressed people of Red River	.....	2,000 00	.....	.....
458	Sœurs de Jésus Marie, St. Barthélemi	.....	.....	.....	.....
459	Nazareth Asylum, Chambly	.....	.....	.....	.....
460	Hospice St. Joseph, Chambly	.....	.....	.....	400 00
461	Asile de la Providence Ste. Elizabeth	.....	.....	.....	.....

in the Annual Supply Bills:

1871-2. (1st July, 71' to 30th June, 72.)	1872-3.	1873-4.	1874-5.	1875-6.	1876-7.	1877-8.	No.
(1870) pp. 94, 95, 101,102, 103.	(1871) pp. 124, 125, 126, 127,155.	(1872) pp. 118, 119, 120 121, 154.	(1873-4) pp. 125, 126, 127,128, 130, 133,142.	(1874-75) pp. 192, 210, 212,213, 214. 252.	(1875) pp. 91, 92, 93, 94.	(1876) pp. 141, 142, 143, 144, 145, 170.	
$ cts.	$ cts.	$ cts.	$ cts.	$ cts.	$ cts.	$ cts.	
500 00	500 00	500 00	500 00	500 00	500 00	500 00	445
20,000 00	22,000 00	22,000 00	20,000 00	.....	.....	.....	446
200 00	200 00	200 00	200 00	200 00	200 00	200 00	447
200 00	200 00	200 00	200 00	200 00	200 00	200 00	448
200 00	200 00	200 00	200 00	200 00	200 00	200 00	449
200 00	200 00	200 00	200 00	200 00	200 00	200 00	450
200 00	100 00	200 00	200 00	200 00	200 00	200 00	451
200 00	200 00	200 00	200 00	200 00	200 00	200 00	452
200 00	200 00	200 00	200 00	200 00	200 00	200 00	453
200 00	200 00	200 00	200 00	200 00	200 00	200 00	454
200 00	200 00	200 00	200 00	200 00	200 00	200 00	455
200 00	200 00	200 00	200 00	200 00	200 00	200 00	456
.....	.....	.....	.....	.....	.....	.....	457
.....	.....	.....	.....	.....	.....	.....	458
.....	.....	.....	.....	.....	.....	.....	459
200 00	200 00	200 00	200 00	200 00	200 00	200 00	460
200 00	200 00	200 00	200 00	200 00	200 00	200 00	461

IV. Resolutions of Supply included

No.	—	1878-9. (1877-8) pp. 103, 104. 105, 106, 124, 210.	1879. (1878) pp. 63, 65, 66, 67, 89.	1880. (1879) pp. 195, 196, 197.	1880-1. (1880) pp. 144, 145, 146.
	ASYLUMS AND CHARITIES—*continued*	$ cts.	$ cts.	$ cts.	$ cts.
445	St. Hyacinthe Hospital	500 00	500 00	500 00	500 00
446	St. John's Lunatic Asylum	.....	.....	.....	.....
447	Hospice Youville, St. Benoît	200 00	200 00	200 00	200 00
448	Asile de la Providence, Côteau du Lac	300 00	300 00	200 00	300 00
449	Hospice St. Joseph, Beauharnois	200 00	200 00	200 00	200 00
450	Hospice Ste. Marie de Monnoir	200 00	200 00	200 00	200 00
451	Asile de la Providence, Mascouche	200 00	200 00	200 00	200 00
452	Hôpital St. Jean	200 00	200 00	200 00	200 00
453	Hospice La Jemmerais, Varennes	200 00	200 00	200 00	200 00
454	Hospice, Laprairie	200 00	200 00	200 00	200 00
455	Sœurs de la Providence St. Vincent de Paul	200 00	200 00	200 00	200 00
456	Hospice de la Providence, Joliette	200 00	200 00	200 00	200 00
457	Distressed people of Red River	.....	.....	.....	.....
458	Sœurs de Jésus Marie, St. Barthélemi	.....	.....	.....	.....
459	Nazareth Asylum, Chambly	.....	.....	.....	.....
460	Hospice St. Joseph, Chambly	200 00	200 00	200 00	200 00
461	Asile de la Providence, Ste. Elizabeth	200 00	200 00	200 00	200 00

in the Annual Supply Bills—*continued.*

1881-2.	1882-3.	1883-4.	1884-5.	1885-6.	1886-7.	1887-8.	No.
(1881) pp. 162, 163.	(1882) pp. 291, 292, 293.	(1883) pp. 328, 329, 330, 339.	(1884) pp. 316, 317, 318, 354.	(1885) pp. 202, 203. 204.	(1886) pp. 374, 375, 376.	(1887) pp. 261, 262, 263.	
$ cts.	$ cts.	$ cts.	$ cts.	$ cts.	$ cts.	$ cts.	
500 00	500 00	500 00	400 00	350 00	350 00	350 00	445
.....	.....	.....	.....	.....	.....	.....	446
200 00	200 00	200 00	160 00	140 00	140 00	140 00	447
300 00	300 00	300 00	240 00	210 00	140 00	140 00	448
200 00	200 00	200 00	160 00	140 00	140 00	140 00	449
200 00	200 00	200 00	160 00	140 00	140 00	140 00	450
200 00	200 00	200 00	160 00	140 00	140 00	140 00	451
200 00	200 00	200 00	160 00	140 00	140 00	140 00	452
200 00	200 00	200 00	160 00	140 00	140 00	140 00	453
200 00	200 00	200 00	160 00	140 00	140 00	140 00	454
200 00	200 00	200 00	160 00	140 00	140 00	140 00	455
200 00	200 00	200 00	160 00	140 00	140 00	140 00	456
.....	.....	.....	.....	.....	.....	.....	457
.....	.....	150 00	150 00	150 00	200 00	200 00	458
.....	.....	100 00	80 00	70 00	70 00	70 00	459
200 00	200 00	200 00	160 00	140 00	140 00	140 00	460
200 00	200 00	200 00	160 00	140 00	140 00	140 00	461

IV. Resolutions of Supply included

No.	—	1867-8. (1st July, '67, to 31st Dec. '68.) (1867-8)	1869-70. (1st Jan'y, '69, to 30th June, '70.) (1869)	1869-70. (Additional.) (1869)	1870-1. (1st Jan'y to 30th June 1871.) (1869-70)
	ASYLUMS AND CHARITIES—*continued.*	$ cts.	$ cts.	$ cts.	$ cts.
462	Sœurs de la Providence, L'Assomption				
463	Sœurs de la Charité Three-Rivers, for their foundling Hospital				
464	St. Sauveur, Hospital				
465	Hopital de la Providence, Ste. Elizabeth				
466	Asile de la Providence, Ste. Ursule				
467	Hopital Ste. Anne Lapocatière				
468	Ouvroir St. Hyacinthe				
469	Hospice Yamachiche				
470	Couvent, St. Roch de l'Achigan				
471	Rimouski, Sœurs de la Charité				
472	St. Ferdinand d'Halifax Hospital				
473	St. John's, Sisters of Charity				
474	Nazareth Asylum, Workroom				
475	Lunatic Asylum St, Ferdinand d'Halifax				
476	To prepare Buildings for Lunatics				
477	Orphelinat de Marieville, Rouville				
478	Couvent Ste. Anne de St. Félix de Valois, Joliette				

in the Annual Supply Bills—*continued.*

1871-2. (1st July, '71, to 30th June '72.)	1872-3.	1873-4.	1874-5.	1875-6.	1876-7.	1877-8.	No.
(1870) p. 103.	(1871) pp. 126, 127, 128, 155.	(1872) pp. 118, 120, 121,122, 154	(1873-4) pp. 125, 127, 128, 129, 131.	(1874-5) pp. 210, 212. 213,214, 215, 216, 252.	(1875) pp. 91, 92, 93, 94,	(1876) pp. 126, 141, 143, 144, 145, 169.	
$ cts.	$ cts.	$ cts.	$ cts.	$ cts.	$ cts.	$ cts.	
200 00	200 00	200 00	200 00	200 00	200 00	200 00	462
200 00	200 00	200 00	200 00	400 00	400 00	400 00	463
.....	1,000 00	1,000 00	.....	.....	.....	.....	464
.....	200 00	.....	.....	.....	.....	.....	465
.....	200 00	200 00	200 00	200 00	200 00	200 00	466
.....	200 00	200 00	200 00	200 00	200 00	200 00	467
.....	200 00	200 00	200 00	200 00	200 00	200 00	468
.....	200 00	200 00	200 00	200 00	200 00	200 00	469
.....	.....	.....	.....	.....	.....	.....	470
.....	.....	200 00	200 00	200 00	200 00	500 00	471
.....	.....	200 00	200 00	200 00	200 00	200 00	472
.....	.....	200 00	200 00	200 00	200 00	200 00	473
.....	.....	.....	.....	.....	.....	.....	474
.....	.....	.....	2,500 00	.....	.....	.....	475
.....	.....	.....	20,000 00	.....	.....	.....	476
.....	.....	.....	.....	.....	.....	.....	477
.....	.....	.....	1,000 00	1.000 00	1,000 00	1,000 00	478

IV. Resolutions of Supply included

No.	——	1878-9. (1877-8) pp. 104, 105, 106, 107, 124.	1879. (1878) pp. 66, 67, 68.	1880. (1879) pp. 196, 197.	1880-1. (1880) pp. 140, 145, 146, 172, 218.
	ASYLUMS AND CHARITIES—*continued*	$ cts.	$ cts.	$ cts.	$ cts.
462	Sœurs de la Providence, L'Assomption	200 00	200 00	200 00	200 00
463	Sœurs de la Charité Three-Rivers for their foundling Hospital	400 00	400 00	400 00	400 00
464	St. Sauveur, Hospital	.....	.....	.....	.....
465	Hopital de la Providence, Ste. Elizabeth	.....	.....	.....	.....
466	Asile de la Providence, Ste. Ursule.	200 00	200 00	200 00	200 00
467	Hopital Ste. Anne Lapocatière	200 00	200 00	200 00	200 00
468	Ouvroir St. Hyacinthe	200 00	200 00	200 00	200 00
469	Hospice Yamachiche	200 00	200 00	200 00	200 00
470	Couvent, St. Roch de l'Achigan	.....	.....	.....	.....
471	Rimouski, Sœurs de la Charité	500 00	500 00	500 00	500 00
472	St. Ferdinand d'Halifax Hospital	200 00	200 00	200 00	200 00
473	St. John's, Sisters of Charity	200 00	200 00	200 00	200 00
474	Nazareth Asylum, Workroom	.....	.....	.....	300 00
475	Lunatic Asylum, St. Ferdinand d'Halifax	.....	.....	.....	.....
476	To prepare Buildings for Lunatics.	.....	.....	.....	.....
477	Orphelinat de Marieville, Rouville.	.....	.....	.....	.....
478	Couvent Ste. Anne de St. Félix de Valois, Joliette	1,000 00	.....	.....	.....

in the Annual Supply Bills:

1881-2.	1882-3.	1883-4.	1884-5.	1885-6.	1886-7.	1887-8.	No.
(1881) pp. 161, 163, 164.	(1882) pp. 282, 291, 293,294, 303.	(1883) pp. 329, 330, 333, 338,339.	(1884) pp. 315, 317, 318, 324,353, 354.	(1885) pp. 200, 203, 204, 205,252, 253.	(1886) pp. 375, 376, 377, 378, 390.	(1887) pp. 202, 263, 264.	
$ cts.	$ cts.	$ cts.	$ cts.	$ cts.	$ cts.	$ cts.	
200 00	200 00	200 00	160 00	140 00	140 00	140 00	462
400 00	400 00	400 00	320 00	280 00	280 00	280 00	463
.....	.....	.....	.....	.....	.....	.....	464
.....	.....	.....	.....	.....	.....	.....	465
200 00	200 00	200 00	160 00	140 00	140 00	140 00	466
200 00	200 00	200 00	160 00	140 00	140 00	140 00	467
200 00	200 00	200 00	160 00	140 00	140 00	100 00	468
200 00	200 00	200 00	160 00	140 00	140 00	140 00	469
.....	.....	150 00	150 00	150 00	150 00	.....	470
500 00	200 00	500 00	400 00	350 00	350 00	350 00	471
200 00	200 00	200 00	160 00	140 00	140 00	140 00	472
200 00	200 00	200 00	160 00	140 00	140 00	140 00	473
300 00	300 00	.....	300 00	.....	.....	.....	474
.....	.....	.....	.....	.....	.....	.....	475
.....	.....	.....	.....	.....	.....	.....	476
.....	.....	.....	.....	.....	200 00	200 00	477
.....	.....	.....	.....	.....	200 00	200 00	478

IV. Resolutions of Supply included

No.	—	1867-8. (1st July, '67, to 31st Dec. '68.)	1869-70. (1st Jan'y, '69, to 30th June, '70.)	1869-70. (Additional.)	(1870-1. (1st Jan'y to 30th June 1871.)
		(1867-8) p. 113.	(1869)	(1869)	(1869-70)
	ASYLUMS AND CHARITIES—*continued*	$ cts.	$ cts.	$ cts.	$ cts.
479	Filles de la Charité St. Hyacinthe,	.....	.....	.....	.....
480	Hopital St. Paulin	.....	.....	.....	.....
481	Lunatic Asylums	.....	.....	.....	.....
482	Sherbrooke Hospital and Orphan Asylum	.....	.....	.....	.....
483	Lanoraie, Sœurs de la Charité	.....	.....	.....	.....
484	Beauport, St. Jean de Dieu and St. Ferdinand d'Halifax	.....	.....	.....	.....
485	Hotel-Dieu, St, Valier, (Chicoutimi)	.....	.....	.....	.....
486	Hopital de Longueuil	.....	.....	.....	.....
487	Hopital St. François du Lac	.....	.....	.....	.....
488	Couvent à la Baie du Febvre	.....	.....	.....	.....
489	Hopital St. Louis	.....	.....	.....	.....
490	Sœurs Grises, Farnham	.....	.....	.....	.....
491	St. Joseph de la Délivrance, Lévis.	.....	.....	.....	.....
492	Distributing Home for orphans, Knowlton	.....	.....	.....	.....
493	Grey Nuns, Montebello	.....	.....	.....	.....
494	Nazareth Asylum, Longueuil	.....	.....	.....	.....
	MISCELLANEOUS.				
495	Supervison of Culler's office Q. & M.	117,312 00	.....	.....	.....

in the Annual Supply Bills:

1871-2. (1st July, '71, to 30th June '72.)	1872-3.	1873-4.	1874-5.	1875-6.	1876-7.	1877-8.	No.
(1870)	(1871)	(1872)	(1873-74) pp. 128, 142.	(1874-5) pp. 210, 212. 213,215, 252.	(1875) pp. 90, 91, 92. 93, 94.	(1876) pp. 141, 143, 144, 145, 170.	
$ cts.	$ cts.	$ cts.	$ cts.	$ cts.	$ cts.	$ cts.	
.....	.....	.....	200 00	200 00	.....	200 00	479
.....	.....	.....	200 00	200 00	200 00	200 00	480
.....	.....	.....	.....	159,184 00	192,506 00	.....	481
.....	.....	.....	.....	500 00	500 00	500 00	482
.....	.....	.....	.....	200 00	200 00	.....	483
.....	.....	.....	.....	.....	.....	200 00	484
.....	.....	.....	.....	.....	.....	200 00	485
.....	.....	.....	.....	.....	.....	.....	486
.....	.....	.....	.....	.....	.....	200 00	487
.....	.....	.....	.....	.....	.....	200 00	488
.....	.....	.....	.....	.....	.....	.....	489
.....	.....	.....	.....	.....	.....	.....	490
.....	.....	.....	.....	.....	.....	.....	491
.....	.....	.....	.....	.....	.....	.....	492
.....	.....	.....	.....	.....	.....	.....	493
.....	.....	.....	.....	.....	.....	.....	494
.....	.....	.....	.....	.....	.....	.....	495

IV. Resolutions of Supply included

No.	——	1878-9. (1877-78) pp. 104, 105, 107, 124.	1879. (1878) pp. 66, 68, 89.	1880. (1879) pp. 196, 197, 198, 251, 286.	1880-1. (1880) pp. 145, 146, 172, 218
	ASYLUMS AND CHARITIES—*continued*	$ cts.	$ cts.	$ cts.	$ cts.
479	Filles de la Charité, St. Hyacinthe.	* 800 00	200 00	200 00	200 00
480	Hopital St. Paulin	200 00	200 00	200 00	200 00
481	Lunatic Asylums	.....	.....	.....	.....
382	Sherbrooke Hospital and orphan Asylum	500 00	500 00	500 00	500 00
483	Lanoraie, Sœurs de la Charité	200 00	200 00	200 00	200 00
484	Beauport, St. Jean de Dieu and St. Ferdinand d'Halifax	.....	205,000 00	180,000 00	200,000 00
485	Hotel Dieu, St. Valier (Chicoutimi)	.....	.....	.....	.....
486	Hopital de Longueuil	200 00	200 00	200 00	200 00
487	Hopital St. François du Lac	200 00	200 00	100 00	200 00
488	Couvent à la Baie du Febvre	.....	.....	.....	.....
489	Hopital St. Dénis	.....	.....	200 00	200 00
490	Sœurs Grises, Farnham	.....	.....	.....	200 00
491	St. Joseph de la Délivrance, Lévis	.....	.....	.....	300 00
492	Distributing Home for orphans, Knowlton	.....	.....	.....	.....
493	Grey Nuns Montebello	.....	.....	.....	.....
494	Nazareth Asylum, Longueuil	.....	.....	.....	.....
	MISCELLANEOUS.				
495	Supervision of Culler's office Q.& M.	.....	.....	.....	.....

* The various amounts in this column were adopted but the Supply Bill containing the same was not passed; for reason, vide *supra*, 11.

in the Annual Supply Bills—*continued.*

1881-2.	1882-3.	1883-4.	1884-5.	1885-6.	1886-7.	1887-8.	No.
(1881) pp. 163, 164. 177, 220.	(1882) pp. 282, 291, 293, 294, 295, 303.	(1883) pp. 322, 330, 331, 333, 338, 339.	(1884) pp. 316, 317, 318, 319, 326, 328, 353.	(1885) pp. 204, 305, 352.	(1886) pp. 376, 377, 378, 390, 394.	(1887) pp. 202, 263, 264.	
$ cts.	$ cts.	$ cts.	$ cts.	$ cts.	$ cts.	$ cts.	
200 00	200 00	200 00	160 00	140 00	140 00	140 00	479
200 00	200 00	200 00	160 00	100 00	140 00	140 00	480
.....	9,675 00	.....	.....	.....	.....	.....	481
500 00	500 00	500 00	400 00	350 00	350 00	350 00	482
200 00	200 00	200 00	160 00	140 00	140 00	140 00	483
222,920 00	232,000 00	227,500 00	227,500 00	230,000 00	230,000 00	243,000 00	484
.....	.....	.....	.....	.....	140 00	140 00	485
200 00	200 00	200 00	160 00	140 00	140 00	140 00	486
200 00	200 00	200 00	160 00	140 00	140 00	140 00	487
.....	.....	500 00	500 00	.....	.....	.....	488
200 00	200 00	200 00	160 00	140 00	140 00	140 00	489
200 00	200 00	200 00	160 00	140 00	140 00	140 00	490
300 00	300 00	300 00	240 00	210 00	210 00	210 00	491
200 00	200 00	200 00	160 00	140 00	140 00	140 00	492
150 00	.....	.....	.....	.....	.....	.....	493
.....	.....	1000 00	80 00	70 00	70 00	70 00	494
.....	.....	.....	.....	.....	.....	.....	495

IV. Resolutions of Supply included

No.	—	1867-68. (1st July '67 to 31st Dec, 68.)	1868-69. (1st. Jany. 69 to 30th June 70.)	1869. Additional.	1870-1. (1st. Jany '70 to 30th June 71.)
		(1867-68) p. 113.	(1869.) pp. 232, 203.	(1869)	(1869-70 pp. 89, 97.
	MISCELLANEOUS—*continued.*	$ cts.	$ cts.	$ cts.	$ cts.
496	Distressed Fishermen, Nova Scotia	4,000 00	.....	.....	.....
497	Distressed people, Labrador Coast.	715 93	.....	.....	.....
498	Miscellaneous generally.....	25,000 00	27,000 00	.....	18,000 00
499	Registration Service	12,143 91	30,000 00	.....	20,000 00
500	Territorial Surveys.....	20,444 11	35,000 00	.....	24,000 00
501	Other Territorial Expenditure.....	108,036 09	.....	.....	.....
502	Miscellaneous charges on Revenue, Stamps, &c.....	8,100 00	26,250 00	.....	17,500 00
503	Quebec Official Gazette.....	.....	12,492 00	.....	8,200 00
504	Arbitration under Constitutional Act.....	.....	5,000 00	.....	5,000 00
505	Retiring allowance if found necessary	.....	5,000 00	.....	5,000 00
506	Enforcement of the Game Laws...	.....	1,000 00	.....	1,000 00
507	General Expenditure Crown Lands Department (including Jesuit's Estate)	.....	86,508 00	.....	57,170 00
508	Miscellaneous covering Genl. Inspection	.....	7,500 00	.....	{ 27,400 54 4,056 23 }
509	Past over expenditure under special warrants and on Registration Service.....	.....	7,449 50	.....	.....
510	Demands on Municipalities Fund.	.....	.....	....	5,000 00

in the Annual Supply Bills:

1871-2. (1st July, '71, to 30th June '72.)	1872-3.	1873-4.	1874-5.	1875-6.	1876-7.	1877-8.	No.
(1870) pp. 103, 104.	(1871) pp. 128, 155.	(1872) pp. 122, 152.	(1873-4) pp. 129, 130, 131.	(1874-5) pp. 215, 217.	(1875) pp. 94, 95, 115.	(1876) pp. 89, 145, 146.	
cts.	$ cts.	$ cts.	$ cts.	$ cts.	$ cts.	$ cts.	
.....	.....	.....	.....	.....	.....	.....	496
.....	.....	.....	.....	.....	.....	.....	497
20,000 00	20,000 00	20,000 00	20,000 00	20,000 00	20,000 00	20,000 00	498
20,000 00	18,202 00	25,000 00	30,000 00	67,500 00	50,000 00	150,000 00	499
24,000 00	24,000 00	22,000 00	38,000 00	28,000 00	24,000 00	15,000 00	500
5,000 00	4,000 00	.....	.....	.....	.....	.....	501
8,000 00	3,000 00	4,000 00	4,000 00	4,000 00	4,000 00	6,000 00	502
8,000 00	7,600 00	9,100 00	10,300 00	11,200 00	14,200 00	14,950 00	503
5,000 00	5,000 00	5,000 00	2,500 00	2,500 00	.....	.....	504
5,000 00	.....	.....	.....	.....	.....	.....	505
1,000 00	.....	.....	.....	.....	.....	.....	506
54,344 54	50,100 00	49,276 00	48,670 00	66,400 00	63,550 00	53,100 00	507
.....	43,159 32	36,651 19	126,674 11	66,822 50	40,404 49	67,486 18	508
.....	.....	.....	.....	.....	.....	.....	509
10,216 00	3,000 00	5,000 00	5,000 00	5,000 00	5,000 00	5,000 00	510

IV. Resolutions of Supply included

No.	—	1878-9.	1879.	1880.	(1880-1.
		(1877-8) pp. 107, 108, 125, 214.	(1878) pp. 35, 89, 106, 109.	(1879) pp. 191, 198, 235, 251.	(1880) pp. 136, 142, 172.
	MISCELLANEOUS—*continued.*	$ cts.	$ cts.	$ cts.	$ cts.
596	Distressed Fishermen, Nova Scotia	.....	.....	.....	.....
497	Distressed people, Labrador Coast.	.....	.....	.....	.....
498	Miscellaneous generally	15,000 00	10,000 00	15,000 00	15,000 00
499	Registration Service	60,000 00	40,000 00	52,289 46	40,000 00
500	Territorial Surveys	15,000 00	10,000 00	.....	.....
501	Other Territorial Expenditure	.....	.....	.....	.....
502	Miscellaneous charges on Revenue, Stamps, &c	6,000 00	5,000 00	† 34,000 00	† 19,000 00
503	Quebec Official Gazette	16,750 00	16,750 00	17,860 00	15,700 00
504	Arbitration under Constitutional Act	.....	.....	.....	.....
505	Retiring allowance if found necessary	.....	.....	.....	.....
506	Enforcement of the Game Laws	.....	.....	.....	.....
507	General Expenditure Crown Lands Department (including Jesuit's Estate)	58,880 00	50,000 00	62,822 00	68,230 00
508	Miscellaneous covering Genl. Inspection	.....	.....	.....	.....
509	Past over expenditure under special warrants and on Registration Service	.....	.....	.....	.....
510	Demands on Municipalities Fund.	3,000 00	3,000 00	750 00	2,500 00

† Including $25,000 to reimburse parties for Insurance Stamps, and $3,180.09 to reimburse brewers tax.

in the Annual Supply Bills—*continued.*

1881-2	1882-3.	1883-4.	1884-5.	1885-6.	1886-7.	1887-8.	No.
(1881) pp. 160, 177, 193, 219, 220.	(1882) pp. 282, 289, 304, 312.	(1883) pp. 322, 325, 326, 331, 332, 333, 335, 336, 338.	(1884) pp. 311, 318, 324, 325, 326, 331, 353, 354.	(1885) pp. 198, 200, 252, 253, 277, 293.	(1886) pp. 379, 383, 385, 387, 390, 395.	(1887) pp. 203, 204, 208, 281.	
$ cts.	$ cts.	$ cts.	$ cts.	$ cts.	$ cts.	$ cts.	
.....	.....	.....	.....	.....	.....	.....	496
.....	.....	.....	.....	.....	.....	.....	497
20,000 00	20,000 00	20,000 00	26,000 00	20,000 00	20,000 00	20,000 00	498
41,960 00	37,953 00	36,002 00	15,000 00	20,000 00	25,000 00	25,000 00	499
35,000 00	40,000 00	40,000 00	30,000 00	30,000 00	30,000 00	30,000 00	500
.....	.....	.....	.....	.....	.....	.....	501
10,000 00	10,000 00	20,000 00	* 15,000 00	* 12,000 00	12,000 00	10,000 00	502
15,500 00	13,200 00	12,900 00	12,500 00	13,000 00	14,500 00	14,500 00	503
.....	.....	.....	.....	.....	.....	.....	504
.....	.....	.....	.....	.....	.....	.....	505
.....	.....	.....	.....	.....	.....	.....	506
50,766 00	81,482 00	77,450 00	19,959 49 66,808 00	66,808 00	62,811 00	57,250 00	507
.....	.....	.....	.....	.....	.....	.....	508
.....	.....	.....	.....	.....	.....	.....	509
4,000 00	4,000 00	3,000 00	3,000 00	6,000 00	5,000 00	5,000 00	510

* Including allowance to Inspectors.

IV. Resolutions of Supply included

No.	——	1867-68. (1st July, 67, to 31st Dec. '68.)	1869-70. (1st Jan'y to 30th June '70.)	1869-70. Additional.	1870-1. (1st Jan'y, '70, to 30th June, '71.)
		(1867-68)	1869.	(1869)	1869-70.
	MISCELLANEOUS—*continued*	$ cts.	$ cts.	$ cts.	$ cts.
511	Gaspé Fishery and Coal Mining Company to purchase lands	.....	.....	.....	.....
512	Philadelphia Exhibition	.....	.....	.....	.....
513	To provide pure Vaccine lymph	.....	.....	.....	.....
514	For copying Registers of St. Gervais	.....	.....	.....	.....
515	Academic Exhib. at Paris (making up Packages)	.....	.....	.....	.....
516	Analytical table, Provincial Archives	.....	.....	.....	.....
517	Special warrants for expenditure already made	.....	.....	.....	.....
518	Municipal Code, payment of 2000 copies	.....	.....	.....	.....
519	Payment of interest on Public Debt	.....	.....	.....	.....
520	Inspection and Surveys	.....	.....	.....	.....
521	Preparing Report, Paris Exhibition	.....	.....	.....	.....
522	Printing &c., Canadian Archives	.....	.....	.....	.....
523	Sufferers by Quebec Fire	.....	.....	.....	.....
524	Protection of Forests from Fires	.....	.....	.....	.....
525	Quebec, Montreal, Ottawa and Occidental Railway, maintenance of	.....	.....	.....	.....
526	Rifle Association	.....	.....	.....	.....

in the Annual Supply Bills:

1871-2. (1st July, 71' to 30th June, 72.)	1872-3.	1873-4.	1874-5.	1875-6.	1876-7.	1877-8.	No.
(1870)	(1871)	(1872)	(1873-4) p. 131.	(1874-75)	(1875) p. 155.	(1876) p. 89.	
$ cts.	$ cts.	$ cts.	$ cts.	$ cts.	$ cts.	$ cts.	
.....	.....	.....	15,000 00	.....	.....	.....	511
.....	.....	.....	.....	.....	5,000 00	1,200 00	512
.....	.....	.....	.....	.....	200 00	.....	513
.....	.....	.....	.....	.....	600 00	.....	514
.....	.....	.....	.....	.....	.....	.....	515
.....	.....	.....	.....	.....	.....	.....	516
.....	.....	.....	.....	.....	.....	.....	517
.....	.....	.....	.....	.....	.....	.....	518
.....	.....	.....	.....	.....	.....	.....	519
.....	.....	.....	.....	.....	.....	.....	520
.....	.....	.....	.....	.....	.....	.....	521
.....	.....	.....	.....	.....	.....	.....	522
.....	.....	.....	.....	.....	.....	.....	523
.....	.....	.....	.....	.....	.....	.....	524
.....	.....	.....	.....	.....	.....	.....	525
.....	.....	.....	.....	.....	.....	.....	526

IV. Resolutions of Supply included

No.	—	1878-9. (1877-8) pp. 125, 214.	1879. (1878) pp. 35, 89. 106, 109.	1880. (1879) p. 286.	1880-1. (1880) pp. 136, 141, 142.
	MISCELLANEOUS—*continued*	$ cts.	$ cts.	$ cts.	$ cts.
511	Gaspé Fishery and Coal Mining Company, to purchase lands	.....	.....	.....	.....
512	Philadelphia Exhibition	514 27	.....	.....	.....
513	To provide pure Vaccine lymph	.....	.....	.....	.....
614	For copying Registers of St.Gervais	.....	.....	.....	.....
515	Academic Exhib. at Paris (making up Packages)	700 00	.....	.....	.....
516	Analytical table, Provincial Archives	1,000 00	.....	.....	.....
517	Special Warrants for expenditure already made	.....	70,240 00	.....	.....
518	Municipal Code, payment of 2,000 copies	.....	.....	.....	2,000 00
519	Payment of interest on Public Debt	.....	60,000 00	.....	.....
520	Inspection and Surveys	.....	.....	.....	.....
521	Preparing Report, Paris Exhibition	.....	.....	.....	1,000 00
522	Printing &c., Canadian Archives	.....	.....	.....	.....
523	Sufferers by Quebec Fire	.....	.....	.....	.....
524	Protection of Forests from Fires	.....	.....	.....	.....
525	Quebec Montreal Ottawa and Occidental Railway, maintenance of	.....	.....	.....	.....
526	Rifle Association	.....	.....	500 00	500 00

in the Annual Supply Bills—*continued.*

1881-2.	1882-3.	1883-4.	1884-5.	1885-6.	1886-7.	1887-8.	No.
(1881) pp. 160, 219.	(1882) pp. 282, 289, 292.	(1883) pp. 325, 326, 333.	(1884) pp. 326, 354.	(1885) p. 200.	(1886) pp. 379, 390, 395.	(1887) pp. 202, 281.	
$ cts.	$ cts.	$ cts.	$ cts.	$ cts.	$ cts.	$ cts.	
.....	.....	.....	.....	.....	.....	.....	511
.....	.....	.....	.....	.....	.....	.....	512
.....	300 00	300 00	300 00	300 00	1,000 00	1,000 00	513
.....	.....	.....	.....	.....	.....	.....	514
.....	.....	.....	.....	.....	.....	.....	515
.....	.....	.....	.....	.....	.....	.....	516
.....	.....	.....	.....	.....	.....	.....	517
.....	.....	.....	.....	.....	.....	.....	518
.....	.....	.....	.....	.....	.....	.....	519
.....	.....	1,600 00	.....	.....	.....	.....	520
.....	.....	.....	.....	.....	.....	.....	521
2,460 00	2,460 00	5,000 00	5,000 00	5,000 00	5,000 00	6,800 00	522
10,000 00	.....	.....	.....	.....	.....	.....	523
.....	.....	5,000 00	5,000 00	.....	5,000 00	.....	524
.....	50,000 00	.....	.....	.....	.....	.....	525
500 00	500 00	.....	.....	.....	300 00	300 00	526

IV. Resolutions of Supply included

No.	—	1867-8. (1st July, '67, to 31st Dec. '68.)	1869-70. (1st Jan'y, '69, to 30th June, '70.)	1869-70. (Additional.)	1870-1. (1st Jan'y to 30th June 1871.)
		(1867-8)	(1869)	(1869)	(1869-70)
	MISCELLANEOUS—*continued.*	$ cts.	$ cts.	$ cts.	$ cts.
527	Agent in France				
528	Municipal Loan Fund Commissioner (contingencies)				
529	Prince Edward street, changing line of Railway, &c				
530	Q. M. O. & O. R. Settlement of outstanding accounts in connection with construction				
531	Q. M. O. & O. R. Balance due on lands and property				
532	Amherst Island (distressed population)				
533	Public Debt: for Commission &c				
534	Commission on $973,726.67 &c				
335	Copying old and important Documents, Sorel				
536	Engineers for Mining purposes				
537	Suspense account Crown Lands				
538	Outstanding accounts				
539	Balance due on properties, right of way &c				
540	Q. M. O. & O. R., Traffic expenses				
541	Geological Surveys, Canada				

in the Annual Supply Bills—*continued.*

1871-2. (1st July, '71, to 30th June '72.)	1872-3.	1873-4.	1874-5.	1875-6.	1876-7.	1877-8.	No.
(1870)	(1871)	(1872)	(1873-4)	(1874-5)	(1875)	(1876)	
$ cts.	$ cts.	$ cts.	$ cts.	$ cts.	$ cts.	$ cts.	
							527
							528
							529
							530
							531
							532
							533
							534
							535
							536
							537
							538
							539
							540
							541

IV. Resolutions of Supply included

No.	——	1878-9. (1877-8)	1879. (1878)	1880. (1879)	1880-1. (1880)
	MISCELLANEOUS—*continued*	$ cts.	$ cts.	$ cts.	$ cts.
527	Agent in France	.....	.....	.....	.....
528	Municipal Loan Fund Commissioner (contingencies)	.....	.....	.....	.....
529	Prince Edward street, changing line of Railway &c	.....	.....	.....	.....
530	Q. M. O. & O. R., settlement of outstanding accounts in connection with construction	.....	.....	.....	.....
531	Q. M. O. & O. R., Balance due on lands and property	.....	.....	.....	.....
532	Amherst Island (distressed population)	.....	.....	.....	.....
533	Public Debt: for Commission, &c.	.....	.....	.....	.....
534	Commission on $973,726.67 &c	.....	.....	.....	.....
535	Copying old and important Documents, Sorel	.....	.....	.....	.....
536	Engineers for Mining purposes	.....	.....	.....	.....
537	Suspense account, Crown Lands	.....	.....	.....	.....
538	Outstanding accounts	.....	.....	.....	.....
539	Balance due on properties, right of way, &c	.....	.....	.....	.....
540	Q. M. O. & O. R., Traffic expenses	.....	.....	.....	.....
541	Geological Surveys, Canada	.....	.....	.....	.....

in the Annual Supply Bills:

1881-2.	1882-3.	1883-4.	1884-5.	1885-6.	1886-7.	1887-8.	No.
(1881)	(1882) pp. 304, 312.	(1883) pp. 322, 323, 326, 335,331. 336, 332,338.	(1884) pp. 311, 313. 324,325, 326. 331,353, 354.	(1885) pp. 198, 200, 252,253, 277. 293.	(1886) pp. 379, 383. 384, 385, 387, 390 395.	(1887) pp. 203, 204, 208, 281.	
$ cts.	$ cts.	$ cts.	$ cts.	$ cts.	$ cts.	$ cts.	
.....	2,500 00	2,500 00	2,500 00	2,500 00	2,500 00	2,500 00	527
.....	3,500 00	500 00	250 00	.....	.....	.....	528
.....	220,000 00	220,000 00	.....	.....	.....	.....	529
.....	100,000 00	.....	30,000 00	.....	15,000 00	10,000 00	530
.....	† 199,737 00	199,625 59	† 199,475 50	46,925 00	.....	.....	531
.....	600 00	.....	.....	.....	.....	.....	532
.....	.....	6,426 96	.....	.....	.....	.....	533
.....	.....	.....	6,868 63	7,102 40	.....	.....	534
.....	.....	500 00	200 00	.....	.....	.....	535
.....	.....	2,500 00	4,646 20	4,500 00	2,500 00	.....	536
.....	.....	.....	15,000 00	17,000 00	15,000 00	15,000 00	537
.....	.....	† 45,000 00	40,000 00	43,025 00	.....	.....	538
.....	.....	.....	‡ 176,879 51	.....	.....	.....	539
.....	.....	.....	6,700 00	.....	8,000 00	8,000 00	540
.....	.....	.....	1,500 00	.....	.....	.....	541

† To be met by loan.
‡ $100,000.00 McGreevy's award.

IV. Resolutions of Supply included

No.	——	1867-8. (1st July, '67, to 31st Dec. '68.) (1867-8)	1869-70. (1st Jan'y, '69, to 30th June, '70.) (1869)	1869-70. (Additional.) (1869)	(1870-1. (1st Jan'y to 30th June 1871.) (1869-70)
	MISCELLANEOUS—*continued*	$ cts.	$ cts.	$ cts.	$ cts.
542	Fish and Game Protection Club...	.....	.....	.....	.....
543	Mines, Inspection of.....	.....	.....	.....	.....
544	Forests, re-wooding and preservation of.....	.....	.....	.....	.....
545	Defective Surveys, to meet claims.	.....	.....	.....	.....
546	Central Board of Health,.....	.....	.....	.....	.....
547	Royal Commissions *re* construction of Parliament Buildings and Jacques Cartier Election.....	.....	.....	.....	.....
548	Fisheries, Expenses of the Crown Lands Dept.....	.....	.....	.....	.....
549	Railway Inspection.....	.....	.....	.....	.....
550	Help to distressed people in Gaspé and Bonaventure.....	.....	.....	.....	.....
551	Hull, sufferers by the fire.....	.....	.....	.....	.....
552	Board of Health under C. S. C., cap. 38.....	.....	.....	.....	.....
553	Board of Health, Permanent.....	.....	.....	.....	.....
554	Colonial Exhibition, London.....	.....	.....	.....	.....
552	Deschamp's list of Parishes.....	.....	.....	.....	.....
556	Quebec Factories Act.....	.....	.....	.....	.....
557	Distressed Fishermen, Northern Coast.....	.....	.....	.....	.....

in the Annual Supply Bills:

1871-2. (1st July, '71, to 30th June '72.)	1872-3.	1873-4.	1874-5.	1875-6.	1876-7.	1877-8.	No.
(1870)	(1871)	(1872)	(1873-74)	(1874-5)	(1875)	(1876)	
$ cts.	$ cts.	$ cts.	$ cts.	$ cts.	$ cts.	$ cts.	
							542
							543
							544
							545
							546
							547
							548
							549
							550
							551
							552
							553
							554
							555
							556
							557

IV. Resolutions of Supply included

No.	—	1878-9. (1877-78)	1879. (1878)	1880. (1879)	1880-1. (1880)
	MISCELLANEOUS—*continued*	$ cts.	$ cts.	$ cts.	$ cts.
542	Fish Game Protection Club				
543	Mines, Inspection of				
544	Forests, re-wooding and preservation of				
545	Defective Surveys, to meet clams				
546	Board of Health, Central				
547	Royal Commissions *re* construction of Parliament Buildings and Jacques Cartier Election				
548	Fisheries, Expenses of the Crown Lands Dept				
549	Railway Inspection				
550	Help to distressed deople in Gaspé and Bonaventure				
551	Hull, sufferers by the fire				
552	Board of Health under C. S. C., cap. 38				
553	Board of Health, Permanent				
554	Colonial Exhibition, London				
555	Deschamp's list of Parishes				
556	Quebec Factories Act				
557	Distressed Fishermen, Northern Coast				

in the Annual Supply Bills—*continued.*

1881-2.	1882-3.	1883-4.	1884-5.	1885-6.	1886-7.	1887-8.	No.
(1881)	(1882)	(1883) pp. 331, 333, 339.	(1884)	(1885) p. 277.	(1886) pp. 383, 385, 387, 389, 390, 395.	(1887) pp. 130, 160, 161, 204, 282, 283.	
$ cts.	$ cts.	$ cts.	$ cts.	$ cts.	$ cts.	$ cts.	
		250 00					542
		3,000 00					543
		600 00					544
		15,500 00					545
					4,000 00	99 16	546
				815 30			547
					1,200 00	1,200 00	548
					1,850 00		549
					2,000 00		550
					3,000 00		551
				2,000 00	2,500 00		552
					2,500 00	2,500 00	553
					6,000 00		554
					2,000 00	5,600 00	555
					1,000 00	5,000 00	556
						3,500 00	557

IV. Resolutions of Supply included

No.	—	1867-68. (1st July '67 to 31st Dec, 68.)	1868-69. (1st. Jany. 69 to 30th June 70.)	1869. Additional.	1870-1. (1st. Jany '70 to 30th June 71.)
		(1867-68)	(1869.)	(1869)	(1869-70
	MISCELLANEOUS—*continued.*	$ cts.	$ cts.	$ cts.	$ cts.
558	Explorations in Dorchester, Lévis &c.....	.....	.....	.....	.....
559	Royal Commission on Lunatic Asylums.....	.....	.....	.....	.....
560	Municipal Code, to supply Municipal Councils with.....	.....	.....	.....	.....

in the Annual Supply Bills:

1871-2. (1st July, '71, to 30th June '72.)	1872-3.	1873-4.	1874-5.	1875-6.	1876-7.	1877-8.	No.
(1870)	(1871)	(1872)	(1873-4)	(1874-5)	(1875)	(1876)	
cts.	$ cts.	$ cts.	$ cts.	$ cts.	$ cts.	$ cts.	
.....	.....	.....	.....	.....	.....	.....	558
.....	.....	.....	.....	.....	.....	.....	559
.....	.....	.....	.....	.....	.....	.....	560

IV. Resolutions of Supply included

No.	—	1878-9. (1877-8)	1879. (1878)	1880. (1879)	(1880-1. (1880)
	MISCELLANEOUS—*continued.*	$ cts.	$ cts.	$ cts.	$ cts.
558	Explorations in Dorchester, Lévis &c.	.....	.....	.....	.....
559	Royal Commission on Lunatic Asylums	.....	.....	.....	.....
560	Municipal Code, to supply Municipal Councils with	.....	.....	.....	.....

in the Annual Supply Bills—*continued.*

1881-2	1882-3.	1883-4.	1884-5.	1885-6.	1886-7.	1887-8.	No.
(1881)	(1882)	(1883)	(1884)	(1885)	(1886)	(1887) p. 283.	
$ cts.	$ cts.	$ cts.	$ cts.	$ cts.	$ cts.	$ cts.	
.....	.....	.....	.....	.....	.....	10,000 00	558
.....	.....	.....	.....	.....	.....	4,000 00	559
.....	.....	.....	.....	.....	.....	5,000 00	560

V. Resolutions of Ways and Means :

561. Resolutions for increasing the duties on Licenses, (1867-8) 114. Bill presented, 116. Vide *Licenses*, 1.

562. Resolution granting $2,111, 542, 15 out of the Consolidated Revenue Fund, (1867-8) 134. Bill presented. Vide *supra*, 1.

563. Resolution granting $2,419,422.88 out of the Consolidated Revenue Fund of the Province, (1869) 207. Bill presented. Vide *supra*, 2.

564. Two Resolutions granting $2,218,716.70 out of the Consolidated Revenue Fund of the Province, (1869-70) 133. Bill presented. Vide *supra*, 3.

565. Resolution granting, $1,868,431.54 out of the Consolidated Revenue Fund of the Province, (1870) 115. Bill presented. Vide *supra*, 4.

566. Resolution granting $1,752,440.32 out of the Consolidated Revenue Fund of the Province, (1871) 164. Bill presented. Vide *supra*, 5.

567. Resolution granting $1,729,602 out of the Consolidated Revenue Fund of the Province, (1872) 168. Bill presented. Vide *supra*, 6.

568. Resolution granting $1,883,063 out of the Consolidated Revenue Fund of the Province, (1873-4) 143. Bill presented. Vide *supra*, 7.

569. Resolution granting $1,936,977.68 out of the Consolidated Revenue Fund of this Province, (1874-5) 253. Bill presented. Vide *supra*, 8.

570. Resolution granting $1,875, 384 out of the Consolidated Revenue Fund of the Province, (1875) 157. Bill presented. Vide *supra*, 9.

571. Resolution granting $1,815,647.38 out of the Consolidated Revenue Fund of the Province, (1876) 177. Bill presented. Vide *supra*, 10.

572. Resolution granting $1,897,990.70 out of the Consolidated Revenue Fund of this Province, (1877-78) 215. Bill presented, Vide *supra*, 11.

573. Resolution granting $1,764,455.00 out of the Consolidated Revenue Fund of the Province, (1878) 109. Bill presented Vide *supra*, 12.

574. Resolution granting $1,817,814.46 out of the Consolidated Revenue Fund of the Province, (1879) 286. Bill presented. Vide *supra*, 13.

575. Resolution granting $1,705,210 out of the Consolidated Revenue Fund of the Province, (1880) 222,226. Bill presented. Vide *supra*, 14.

576. Two Resolutions granting $1,756,484.33 out of the Consolidated Revenue Fund, and $1,418,319, out of the Consolidated Railway Fund of the Province, (1881) 282. Bill presented. Vide *supra*, 15.

577. Three Resolutions granting $170,149.00 and $2,365,619.30 out of the Consolidated Revenue Fund, and $220,000.00, out of the Consolidated Railway Fund, (1882) 314. Bill presented. Vide, *supra* 16.

V. Resolutions of Ways and Means :—*continued.*

578. Three Resolutions granting $74,472.00 and $2,264,901.55 out of the Consolidated Revenue Fund, and $270,000.00 out of the Consolidated Railway Fund of this Province, (1883) 344. Bill presented. Vide, *supra* 17.

579. Resolutions for increasing the fees on the granting of Licenses, (1884) 137.

580. Two Resolutions granting $2,395,000.12 out of the Consolidated Revenue Fund of this Province, (1884) 362. Bill presented. Vide *supra*, 18.

581. Two Resolutions granting $2,204,506.98 out of the Consolidated Revenue Fund of this Province, (1885) 293. Bill presented. Vide *supra*, 19.

582. Two Resolutions granting $2,000,069.91 out of the Consolidated Revenue Fund of this Province, (1886) 406. Bill presented. Vide *supra*, 20.

583. Two Resolutions granting $2,535,436, 435. 07 out of the Consolidated Revenue Fund of this Province, (1887) 283. Bill presented. Vide *supra*, 21.

VI. Incidental Proceedings :

584. Resolutions of Supply reported &c., and House goes into Committee of Ways and Means before presentation of Bill, (1867-8) 97, 114, 129, 133. (1869) 100, 103, 132, 137, 202, 203, 204. (1869-70) 84, 89, 98, 99, 100, 112. 117, 133. (1870) 72, 93, 104, 114. (1871) 91, 100, 106, 122, 129, 155, 164. (1872) 88, 111, 113, 116, 117, 122, 126, 153, 154, 168. (1873-4) 122, 124, 131, 133, 142, 143. (1874-5) 183, 185, 217, 218, 252. (1875) 88, 90, 96, 155, 157. (1876) 84, 89, 104, 111, 113, 146, 170, 177. (1877-8) 82, 108, 125, 209, 210, 214, 215. (1878) 35, 59, 61, 78, 79, 82, 88, 106, 109, 115. (1879) 190-193, 198, 235, 250, 286. (1880) 85, 117, 136. 139, 140, 142, 167, 171, 175, 217 222. (1881) 223, &c., 282 (1882) 281, 282, 284, 286, 299. &c., 314, (1883) 322, 326, 332-338, 343. (1884) 311-314, 320—335, 361. (1885) 198—200 250 to 252, 276, 289, 293, (1886) 372-383, 385-394, 406, (1887) 124, 159-161, 200-208, 256-272, 275, 281, 283.

585. Resolutions of Supply reported from a Committee of the Whole, and the report ordered to be received on a future day, (1867-8) 94. &c., Vide *Committees*, 333.—And report received forthwith, (1874-5) 251. Vide *Committees*, 332.

586. Resolutions of Supply postponed, (1875) 90, 96.

587. Resolutions of Supply re-committed and amended, (1869-70) 107. (1872) 153. (1875) 141, 157.—A Supply Bill, (1872) 227. (1874-5) 279. Vide *supra*, 8, 79, 82, 85.

588. Motions in amendment to particular Supply Resolutions, (1871) 129, 142. (1872) 88, 123. (1873-4) 142. (1874-5) 185, 217. (1875) 156.—To motion for House in Committee of Supply, (1873-4) 104. (1877-8) 130.

589. Order for Committee of Supply read and House adjourns without going into Committee, (1874-5) 154.

590. Mr. Speaker decides that a second amendment to a motion that the Speaker do leave the Chair, for the House to go into Committee of Supply, cannot be made, (1873-74) 104.

VI. Incidental Proceedings :—*continued.*

591. Mr. Speaker decides that the adoption of the Report on Hygiene and Mortuary Statistics would involve an expenditure of Public moneys and that it cannot therefor be concurred in, (1874-5) 135.

592. Recommendation (or consent) of the Crown signified, to the consideration of certain measures involving the expenditure of Public money, (1867-8) 22, 33. (1869) 92, 141, (1869-70) 109. (1870) 135. (1871) 81. (1872) 75. (1873-4) 81, 157. (1874-5) 148, 169. (1875) 69, 97. (1876) 45. 54, 86, 137, 170, 178, 188, 199. (1877-8) 72. (1878) 68, 109, 115. (1879) 156. (1880) 213. (1881) 58, 202, 236, 291. (1882) 33, 62, 299, 322. (1883) 43, 53, 56, 184, 189. 190, 273, 346, (1884) 71, 192, 217, 295, 297, 299, 338, 350, 370, 372. (1885) 41, 59, 133, 226, 242, 255, 270, 271, 281, 290. (1886) 190, 204, 235, 309 &c. (1887) 99, 100.

593. Objection taken to the Bill respecting the payment of Jurors, inasmuch as it affects the Public Revenue ; Mr. Speaker decides that the Bill is not in order, (1869-70) 182. (1872) 60. Objection taken to the Bill to amend the Gold Mining Amendments Acts of 1868 and 1870 ; Mr. Speaker decides that the Bill affects a portion of the Public Revenue, and ought therefore to have originated in Committee of the Whole, (1870) 203.

594. Objection taken to the Bill relative to arrears due upon Crown and Clergy lands sold previously to the 1st July 1867 and to amend the Act respecting the sale and management of Public lands ; Mr. Speaker decides that the Bill is not in order inasmuch as it affects the Public Revenue, (1871) 226.

595. Objection taken to a motion, that it is not in order, inasmuch as it affects the Public Revenue and the Public Domain ; Mr. Speaker decides that the motion is not in order ; His decision confirmed by the House, upon appeal, (1872) 148.

596. Objection taken to the Bill to change the judicial district of Kamouraska ; Mr. Speaker decides that inasmuch as the carrying of the provisions of the Bill into effect, would require a grant from the Legislature, it is not in order, (1872) 246.

597. Objection taken to the Bill to divide the Registration Division, of Montreal into three Registration Divisions, that it should have originated in Committee of the Whole inasmuch as it disposes of the Public Revenue ; Mr. Speaker decides that it does no affect the Public Revenue, (1875) 238.

598. Mr. Speaker declares that a motion is not in order, inasmuch as it tends to the appropriation of the Public Domain, (1869) 108.—Inasmuch as it affects the Public Revenue, (1871) 138, 139, 164. (1874-75) 231.—Inasmuch as it disposes of a revenue appropriated by Statute ; His decision confirmed by the House upon appeal, (1872) 139.

599. Bills containing provisions involving the expenditure of public money, or the imposition of rates or duties, committed (after the second reading) and resolution authorizing such expenditure or rates reported from a Committee of the Whole, and referred to the Committee on the Bill, (1867-8) 48, (1869) 163. (1869-70) 175. (1870) 176. (1871) 106. (1873-4) 150.

600. Several amendments proposed to the Question for House in Committee ; negatived. (1881) 280, 281, 282.

VII. Questions Negatived or Superseded :

601. Motion (in amendment to one of the Supply Resolutions granting a special loan in relation to the Dorchester Bridge that the House is of opinion it is injurious to the interests of the Province to lend money in the manner required by the Government for the Dorchester Bridge ; negatived, (1869) 99.

602. Motion (in amendment to one of the Supply Resolutions, providing for the expenses of Agricultural Instruction in connection with Normal Schools), that the House is not now prepared to adopt a system for the purpose of attaching moded farms to Normal Schools and to give them the management thereof, negatived, (1869) 98.

603. Motion to re-commit a Resolution granting $50,000 towards the erection or purchase of Public Departments ; amendment proposed, that in the present uncertain state of the finances of the Province, it is not prudent to undertake the construction of Public Buildings the cost of which it is impossible to calculate ; negatived, (1869) 106.

604. Motion (in amendment to the question for concurrence in a Supply Resolution) that this House is not now prepared to adopt a system for the purpose of attaching model farms to Normal Schools and to give them the management thereof ; negatived, (1869-70) 98.

605. Motion (in amendment to a Supply Resolution granting $114,000.00 to the Beauport Lunatic Asylum), " That this House is prepared to vote any reasonable sum to provide, for Lunatics in this Province, that care which their sad condition requires ; but it regrets that the Government should have, only fifteen days before the commencement of the present Session, entered into a contract, which binds the Province for ten years, for a sum of nearly a million and a quarter of dollars, without awaiting the opening of the Legislature to ask the consent of Parliament, (1871) 143.

606. Motion (in amendment to a Resolution granting $90,000.00 to defray the expenses of first class colonization Roads), that the works be give out by contract ; amendment moved thereto, that when the estimated cost of any Road to be built exceeds $400, the work shall be executed under contract ; both amendments negatived, (1871) 132. That the appropriation should not be voted in one sum, another amendment to insert the words " after the present year" (1872) 123. Another amendment, that works exceeding $400 begiven out by tender, 125.

607. Motion (in amendment to one of the Supply Resolutions, granting, $5,000 to the Parliamentary Library, that the House is of opinion that it is not expedient to make any new grant for the Library of Parliament, so long as the magnificent collection of books belonging to the Province, now in the office of the Department of Public Instruction, where they are of very little service, be not removed to the Library of Parliament, (1872) 88.

608. Motion that Mr. Speaker do now leave the Chair (to go into Committee of Supply) ; Amendment proposed, that in not exacting from certain persons an accurate and faithful statement of the dues owing by them to the Crown for woods and forests, and in not adopting any means to compel them to render the same, the administration has deserved the censure of this House, (1873-4) ; Amendment moded thereto, that

VII. Questions Negatived or Superseded :—*continued.*

this House having heard the statements made by the Honorable Member for Chicoutimi, from his place in the House, impugning the integrity of certain Crown Lands Agents and Lumber Merchants in the Saguenay district, charging them with having defrauded the Government, That a special Committee be named to enquire into the merits of the allegations made ; Mr. Speaker decides that the amendment is out of order, 104. First amendment negatived, 105.

609. Motion (in amendment to a Supply Resolution granting $20,000 for the fitting up of Buildings for Lunatics), that before voting such sum the Government should acquaint the House, where such sum is to be expended, (1873-4) 142.

610. Motion (in amendment to one of the Supply Resolutions granting $40,000 for first class colonization Roads), that the works for colonization Roads be given out, as much as possible by public competition, any time they exceed, $400 ; Amendment agreed to, (1874-5) 217. That this House disapproves of the employment of colonization grants for purposes other than those for which they were voted (1875.) 156.

611. Motion (in amendment to one of the Supply Resolutions, providing for the expenses of first class colonization Roads) that this House disapproves of the employment of colonization grants for purposes other than those for which they were granted ; negatived, (1875) 156.

612. Motion (in amendment to one of the Supply Resolutions, providing for the salaries of School Inspectors) that inasmuch as the state of the finances of the Province of Quebec does not admit of the salaries of the male and female teachers of the Province being increased in proportion to the importance of their duties, this House objects to the increase of the grant to school inspectors ; negatived, (1676) 104.

613. Motion (in amendment to one of the Supply Resolutions, providing for the Salaries of School Inspectors) that inasmuch as the state of the finances of the Province of Quebec does not admit of the salaries of the male and female teachers of the Province being increased in proportion to the importance of their duties, this House objects to the increase of the grant to School Inspectors ; negatived, (1876) 105.

614. Motion that Mr. Speaker do now leave the Chair (to go again into Committee) ; amendment proposed that this House regrets that the Government has resolved to require the imposition of the new taxes announced in the Budget Speech, (1877-8) 130. Considered, 131. Negatived, 133. House goes into Committee, 134.

615. Motion for the second reading of the Supply Bill ; amendment proposed that the second reading of the said Bill be suspended until such time as justice shall have been rendered to the majority of this House &c., ; amendment agreed to, (1877-8) 223.

616. Motion (in amendment to the Question for going into Committee of Supply) that this House while re-affirming its desire to practise the strictest economy in all the public service, regrets that, contrarily to these principles of economy, His Excellency has been advised to dissolve the Legislature, against its will &c. ; Debate thereon adjourned, (1878) 36. Debate resumed, 41. Amendment negatived, 42.

VII. Questions Negatived or Superseded :—*continued.*

617. That this House doth concur with the Committee in a certain Resolution of Supply; superseded by amendment, (1878) 81.

618. That (in amendment to the Question for the House again in Committee of Supply,) in the interest of the agricultural classes and colonization, this House regrets that the Government have not appropriated a larger sum for the encouragement of Colonization and of Agriculture, (1878) 85.

619. That (in amendment to a Question of Supply it be resolved that the great colonization movement which is going on in all parts of the Province and which, stagnation of trade and want of employment in large centres cannot but increase, requires a corresponding increase in the Surveys of Crown Lands, (1878) 90.

620. Motion in amendment to the Question for going into Committee of Supply, (1878) 98.

621. That (in amendment to the second reading of the Supply Bill) the Government does not possess in this House the strength and authority necessary to constitute a firm and efficient administration capable of directing advantageously the affairs of the country and of protecting its interests, (1878) 140.

622. That (in amendment to the Question for receiving the Report of the Committee of Supply) according to the documents contained in the Return to an Address of the 4th instant respecting the contract for the the placing of nut-locks on the Q., M., O. and O. Railway, it appears that a large loss of money has been entailed to the great detriment of the Province, (1879) 282-284.

623. That (in amendment to the Question for the House again in Committee of Supply), this House regrets that the Government has distributed the colonization money voted last year, with partiality and injustice; Debate adjourned, (1879) 277. Negatived, 278.

624. That (in amendment to the Question for the House again in Committee of Supply) this House regrets that the Government has not taken means to assist the Railway enterprises of the South Shore of the St. Lawrence; negatived, (1879) 279.

625. Motion for House again in Committee of Supply; amendment that this House regrets that the Government has thought proper, without the authorization of the Legislature ta construct the loop-line at Threee-Rivers, &c. Debate thereon adjourned, (1879) 201. Resumed and again adjourned, 214. Amendment negatived, 216. Another amendment that this House regrets to see the Government entering upon a path which is dangerous to the interests of education in abolishing the system of School Inspection, &c.; motion to adjourn the Debate, negatived, 217. Amendment negatived, 219.

626. That this House has, during the present Session, frequently given proof of its confidence in the advisers of His Honor the Lieutenant-Governor; That the Supplies have only been voted because of the confidence which this House has in the aforesaid advisers and this House would see with regret these Supplies entrusted to advisers in whom this House would not have expressed its confidence; previous Question moved, (1879) 337, 347, carried, 348. Motion agreed to, 349.

VII. Questions Negatived or Superseded :—*continued.*

627. Motion for House again in Committee of Supply; amendment that the House regrets that the Government has undertaken the construction of a bridge over the Ottawa River without having obtained assistance from the Railways interested, in affecting a junction with the Q., M., O. and O. Railway; negatived, (1879) 237. Another amendment that this House considers that the payment to contractors of sums of money geater than those set forth in the contract, is a grave violation of public duty; negatived, 238.

628. That the Legislative Council in delaying the passage of the Supply Bill, has encroached upon the rights and prerogatives of the elective branch of the Legislature, &c.; that this House confirms the vote of Supply which it has already passed, and undertakes to indemnify the Government for all the expenditure which it may incur from and out of the Supplies granted on the 27th August last; amendment that it is the duty of all the Members of this House, who have at heart the true interest of the country to unite all their efforts together to form, in lieu of the present Government, a strong and efficient administration, &c. Debate thereon adjourned, (1879) 351. Debate resumed and further adjourned, 352, 353, 354. Another amendment, that an humble Address be presented to Her most gracious Majesty the Queen, setting forth that the Legislative Council has become a threatening danger to responsible Government and Constitutional institutions, and that the British North America Act 1867, should be amended so as to abolish the said Council, &c.; Objection taken that this is an amendment to a second amendment,—Mr. Speaker ruled that it is not; but on referring to May, page 283, he ruled that the motion is not in order, 355. First amendment agreed to, 356.

629. That (in amendment to the Question for going into Committee to consider of Resolutions respecting Stamps) this House does not deem it advisable to increase the taxes which already weigh upon the people, (1880) 50.

630. That (in amendment to the question for receiving the Report of the Committee on Resolutions relating to Stamps) as the House does not know the amount the new taxes asked for will produce, it is not opportune to impose the same until the House is in a position to judge for itself if that tax is necessary, (1880) 70.

631. To re-commit the Resolutions respecting Stamps; Superseded by amendment, (1880) 71.

632. That (in amendment to the Question for receiving the Report of the Committee of the Whole on certain Resolutions respecting the issue of Provincial Debentures the urgency of the proposed loan has not been satisfactorily established, and that the Treasurer of the Province has not sufficient means at his disposal to meet the interest and sinking Fund, of the loan in question, &c., (1880) 114.

633. That (in amendment to the Question for receiving the Report of the Committee of the Whole on certain Resolutions respecting the issue of Provincial Debentures) this House has not sufficient confidence in the present administration to grant it the power to borrow an amount so considerable as that mentioned in the Resolutions, (1880) 115.

VII. Questions Negatived or Superseded :—*continued.*

634. Motions in amendment to the Question for concurrence in Supply Resolution, (1880) 137, 138, 141, 146, 168, 174, 175.

635. Motion in amendment to the Question for concurrence in a Supply Resolution, That this House regrets that nothing has been done to render the system of School Inspection more effective ; Debate thereon adjourned, (1881) 190. Debate resumed ; another amendment proposed and agreed to ; another amendment proposed and objected to on the ground that it is in substance the same as the amendment to the main motion, 191.—Mr. Speaker ruled that this amendment is not in order, 192. Another amendment proposed, and the same overruled by Mr. Speaker. 192.

636. Amendment proposed to the Question for receiving the Report on a Supply Resolution ; Debate thereon adjourned, (1881) 259. Debate resumed ; objection taken that the amendments are not in order,—Mr. Speaker defers giving his decision until the next sitting, 267. Overrules the objection, 270. Debate resumed, 277. Both amendments negatived, 278. Another amendment moved and negatived ; Main motion agreed to, 279.

637. Question for the concurrence in a Supply Resolution ; Motion to adjourn the debate negatived, (1881) 254, 256.

638. Various amendments proposed to Questions for the reception of, or concurrence in, Supply Resolutions, negatived, (1881) 253, 254.

639. Two amendments proposed to a motion to concur in a Supply Resolution ; the second one objected to, as not being in order,—Mr. Speaker ruled that it is in order, (1881) 220. Second amendment agreed to, 220 Resolution agreed to, 223.

640. Motions in amendment to the qnestion for receiving Supply Resolutions, (1882) 283, 295, 296, 300, 308, 309, 313.

641. Motions in amendment to the question for receiving Supply Resolutions, (1883) 332, 334, 335, 337.

642. Motions in amendment to a question of Supply, (1884) 202, 214 &c.

643. Motions in amendment to the Question for receiving Supply Resolutions (1884) 319, 321, 325, 326, 327, 328, 329, 330, 331, 354, 355.

644. Amendments proposed to question for House in Committee of Supply, (1885) 116, 165, 167, 210, 243, 291.

645. Amendment proposed to Question for the concurrence in Supply Resolutions, (1885) 289.

646. Amendments proposed to Question for House in Committee of Supply, and same negatived, (1886) 132, 149. 152, 184, 186, 205, 207, 223, 230, 245, 304, 309, 315, 319, 322, 342. 344, 360, 361, 365, 366, 368, (1887) 145, 150, 161, 162, 176, 178, 225, 227, 246, 248.

647. Motion for House in Committee objected to on the ground that the Estimates printed in French have not been distributed,—Mr. Speaker defers giving his decision until a later date ; Mr. Speaker ruled that the objection is not well taken, (1886) 128.

VII. Questions Negatived or Superseded :—*continued.*

648. Amendments proposed to question for concurrence in Supply Resolutions, (1886) 378, 381, 384, 385. 388, 391, 393. (1887) 256, 258, 265, 272, 273. 274, 275.

649. Amendments proposed to question for the House to go into Committee of Supply, (1887) 145, 150, 161, 162, 176, 178, 225, 227, 246, 248.

Supreme Court of Canada :—Vide *Justice, Administration of*, 87, 88.

Surplus Debt :—Vide *Debt* 1.

Surveyors :

1. Bill respecting the Surveyors of the Province of Quebec and the survey of lands, (1882) 134. Committed, 152. Considered and progress reported, 156. Further considered and amended, 158. Re-committed, amended, reported and passed, 176. By Council, 218. R. A., 362. (45 Vic., c. 16.) Petition adverse to the foregoing Bill, 165.

2. Bill to amend the Act 45 Victoria, chapter 16, intituled : " An Act respecting the Land Surveyors of the Province of Quebec and the survey of lands", (1883) 67. Committed, considered and progress reported, 207. Again considered, amended, reported and passed, 307. By Council, 355. R. A., 361. (46 Vic., c. 35.)

3. Bill to amend the Act 45 Victoria, chapter 16, respecting Land Surveyors and the survey of lands, (1886) 349. Committed, considered, amended, reported and passed, 409. By Council, 424. R. A., 433. (49-50 Vic., c. 35.)

Vide *Accounts*, 1722. *Land Surveyors.*

Surveys.

I. Bills relative to Surveys and Surveyors 1—5.

II. Petitions relative to Surveys and the rectification of Surveys 6—17.

III. Petition for the admission of a certain person to practise as Land Surveyor and Proceedings thereon : 18.

I. Bill relative to Surveys and Survoyors.

1. Bill to amend chapter 77 of the Consolidated Statutes of Canada, respecting Survoyors and surveys ; presented, (1875) 105. Committed, 170. Considered amended, reported and passed, 181. By Council with amendments, 189, Agreed to, 190. R. A., 197. (39 Vic., c. 34.)

2. Bill to amend chapter 77 of the Consolidated Statutes of Canada respecting Land Surveyors and Survey of Lands ; presented, (1876) 137. Committed, 163. Considered amended and passed, 179. By Council, 200. R. A., 205. (40 Vic., c. 25.)

3. Bill to amend chap. 77 of the Consolidated Statutes of Canada, respecting Land Surveyors and the Survey of Lands ; presented, (1877-8) 56.

4. Bill to amend chap. 77 of the Consolidated Statutes of Canada respecting the profession of Land Surveyor in this Province :—Vide *Bar of Lower Canada.*

5. Bill to amend chap. 77 of the Consolidated Statutes of Canada, respecting Land Surveyors and the Survey of Lands ; presented, (1880) 40. Committed, considered, reported and passed, 87. By Council, 173. R. A., 305. (43-44 Vic., c. 23.)

II. Petitions relative to Surveys and the rectification of Surveys.

6. Ashouapmouchouan :—For the Survey of the lands between the Ashouapmouchouan and Mistassini rivers, (1869-70) 100.

7. Grantham and Upton :—Petition praying that the survey of the division line between the townships of Grantham and Upton be confirmed, (1869-70) 53. Report of notice, 63. Bill presented, 139. Committed, 167. Amended, reported and passed, 169

8. Howard and Wolf :—Petition for aid to complete the survey of the townships of Howard and Wolfe, (1871) 58.

9. Lanaudière, Seigniory :—Petition for a new survey of the boundaries of the Seigniory of Lanaudière, (1870) 77.

10. Newton :—Petition for an Act to rectify the line of the third range of the township of Newton, (1869) 31. Petition against, 61.

11. Onslow :—Petition for the rectification of certain lines in some ranges of the township of Onslow, (1869) 15. Report of notice, 40. Petition against, 43.

12. River Pierre :—Petition praying that a survey be made to the west of River Pierre, (1874-5) 64.

IMAGE EVALUATION
TEST TARGET (MT-3)

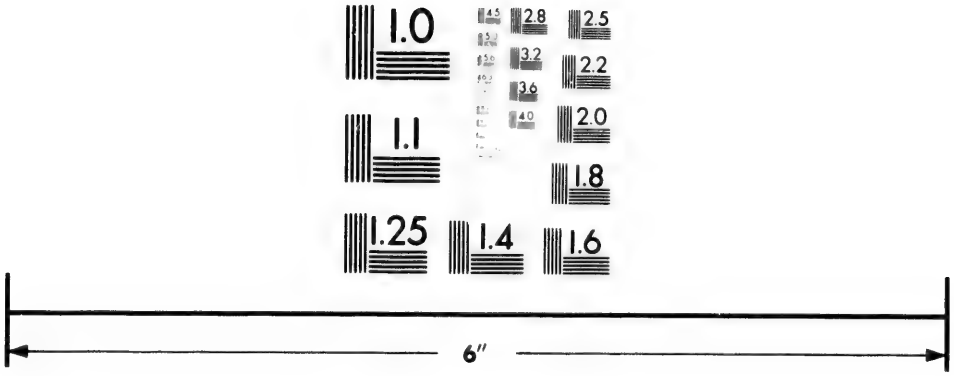

Photographic
Sciences
Corporation

23 WEST MAIN STREET
WEBSTER, N.Y. 14580
(716) 872-4503

2.8
3.2
3.6
2.5
2.2
2.0
1.8
1.1
1.0

II. Petitions relative to Surveys, &c :—*continued.*

13. Ste. Agathe :—Petitions praying for a Survey of the lands and the opening of a colonization road to the west of Ste. Agathe, (1869-70) 34, 53, 112, 118.

14. Témiscouata :—Petition for the Survey of a township and the opening of roads in the county of Témiscouata, (1869-70) 101.

15. Crawford, William :—Petition for an Act to authorize him to practice as Provincial Land Surveyor on, (1876) 28. Report of notice, 33. Bill presented, 32. Referred, 39. Reported with amendments, 77. Considered, reported and passed, 83. By Council, 160. R. A., 203. (40 Vic., c. 79.)

Swamp :

1. Aid to drain a swamp in the township of Aston, (1877-8) 126.

2. Aid to drain a swamp in order to promote colonization, (1882) 29.

Symes, Dame Marie Anne Claire :—Vide *Bassano, Marquise de.*

Synod of the Church of England :—Vide *Religious Denominations*, 39, 40.

Synod of the Diocese of Montreal :—Vide *Religious Denominations*, 18-21.

T.

Taché Road :—Vide *Accounts*, 1728-1730. *Roads*, 285, 286.

Taché, P. V. :—Vide *Accounts*, 1723-1725.

Taché, V. :—Vide *Accounts*, 1726, 1727.

Taché, Wenceslas :—Vide *Accounts*, 1731.

Tadousac, Registray Office :—Petition for an Act to establish a registry office at Tadousac, for the county of Saguenay and to detach for such purpose this latter from the first registration of the county of Charlevoix, (1886) 31. Report of notice 39, Bill presented 64. Mr. Speaker being requested to decide whither this Bill is a Private Bill ruled that this can be ascerted by referring it to the Committee on Standing Orders, 238. Order for second reading discharged, Bill referred, 240. Reported, 249. Day apointed for second reading, 250. Referred to a Select Committee, 347. Reported 349. Considered, amended, reported and passed, 412. By Council, 424, R. A. 432. (49-50 Vic., c. 24.)

Taillon, L. O. :—Vide *Accounts*, 1732.

Talbot, Godfroi :—Vide *Accounts*, 1733.

Tanguay, Mr. :—Vide *Accounts*, 1734.

Tanneries, Exchange of Public Lands :—Vide *Accounts*, 1735.

Tanneries, St. Henri des :—Vide *Committees*, 189, 607.

Tariff, Notarial :—Vide *Notaries*, 48.

Taschereau, Cardinal Archchbishop :—Mr. Speaker communicates to the House, a letter acquainting him that His Grace Archbishop Taschereau had been raised to the dignity of Cardinal ; House adjourns as a mark of respect for His Eminence, (1886) 262. Message from Legislative Council communicating an Address of Congratulation to His Eminence ; concurred in by filling up the blank ; Message sent to Council acquainting them thereof, 265. Message from Council inviting this House to join them in presenting the Joint Address ; accepted, 269. The Cardinal's reply, 270. Mr. Speaker read to the House a telegram sent by the Speakers of both Houses to His Eminence Cardinal Jacobini on the subject of the Address presented to His Eminence Cardinal Archbishop Taschereau on the occasion of his elevation to the Cardinalate, and also Cardinal Jacobini's answer thereto, 281. Houses expresses a desire to contribute towards the expenses connected with the installation of His Eminence, 426.

Taschereau, Dr. :—Vide *Accounts*, 1736.

Tassé, Didace :—Vide *Accounts*, 1737, *Railways*, 170.

Tassé and Desaulniers :—Vide *Accounts*, 1738.

Tassé, Joseph :—Vide *Accounts*, 1739.

Tavern Keepers :—Bill to amend the law respecting Tavern-Keepers, Hawkers, Peddlers and Billiard Tables ; presented, (1869) 170. Committed, 173. Reported, 181. Re-committed, amended, reported and passed, 186. By Council, 218. R. A., 222. (32 Vic. c. 24.)

Taverns :

1. Petition praying that sec 16 of 32 Vic., chap., 70, respecting the closing of Taverns &c., may not be repealed, (1869-70) 145.

2. Bill to repeal section 16 of 32 Victoria; chapter 70, relating to the closing of Taverns, Dram-Shops, Saloons &c. ; presented, (1869-70) 121. Committed, 135. Reported amended, 154. Amendments agreed to. Bill read third time and passed, 173. By Council, 187. R. A., 192.) (33 vic., c.27. Petitions against the above, 136, 145.

3. Bill respecting the closing of Taverns on Sundays &c. ; presented, (1879) 233. Considered in Committee ; amended ; reported ; passed, 309. By Council, 332. R. A., 363. (42-43 Vic., c. 4.)

4. Petition for an Act to amend certain sections of the Act 42-43 Victoria, chapter 4, intituled : "An Act respecting the closing of taverns on Sundays and at certain hours on other days" ; Bill presented, (1884) 179. Report of notice, 184.

Vide *Spirituous Liquors*, 1.

Taxes on Exhibits :—Vide *Committees*, 504, 505.

Tax on Law Proceedings :—Vide *Accounts*, 1743.

Taxes :—Judgments rendered on suits for collection of taxes. Vide *Accounts*, 1740-1742.

Taylor, William :—Petition for an Act to authorize him to bear the name of William Taylor Lindsay, (1876) 23. Report of notice, 29. Bill presented, 78. Referred, 79. Reported with amendments, 107. Considered, reported and passed, 114. By Council, 176. R. A., 203. (40 Vic., c. 82.)

Telephone Company :—Vide *Bell Telephone Company. Quebec and Lévis, Telephone Company.*

Telegraph Line :—Petition of the corporation of the Quebec Board of Trade for aid to establish a telegraphic line from Matane to Fox River, (1877-8) 48.

Tellier, Louis :—Vide *Accounts*, 1744, 1745.

Témiscouata, Colonization Works :—Vide *Accounts*, 289.

Témiscouata (County) :—Petition praying that a township for returned Canadians be established in the said county, (1875) 130.

Témiscouata Manufacturing and Agricultural Company :—Vide *Manufacturing Companies*, 17.

Témiscouata Railway Company :—Vide *Accounts*, 1760. *Railways*, 231.

Témiscouata Road :—Vide *Roads*, 287.

Témiscouata :

1. Repatriation settlement, Vide *Accounts*, 1528. 1529.
2. Timber cutting in that county :—Vide *Accounts*, 1746.

Vide *Bridges*, 126, *Lands*, 34. *Surveys*, 14.

Temperance Hotels :—Vide *License Act*, 15.

Temple Emmanu-El. :—Vide *Montreal*, 295. *Religions Denominations* 67.

Templeton :—Vide *Roads*, 288. *Territorial Divisions*, 184.

Temporary Loan :—Vide *Accounts*, 817.

Terra Firma, Mingan, :—Vide *Accounts*,, 880, 881.

Terrebonne, Appointment of a resident Judge :—Vide *Accounts*, 1747.

Terrebonne (Parish) Petition of Rev. J. Gratton and others, praying to be incorporated as citizens of the town of Terrebonne, (1872) 83.

Terrebonne (Town):—Petition of the town council of the town of Terrebonne for amendments to their Act of incorporation, (1872) 83. Report of notice, 93. Bill presented, 93. Referred, 100. Reported amended, 166, Considered, amended, reported and passed, 175. By Council, 268. R. A., 273. (36 Vic., c. 59.)

Terrebonne and Montcalm :—Vide *Territorial Divisions*, 185.

Terrebonne (County) :—Vide *Elections*, 110. *Territorial Divisions*, 186.

Terrebonne (Town) :—Vide *Roads*, 289.

Terrebonne Turnpike Trust Company :—Vide *Roads*, 290.

Territorial Divisions.

Petitions for alterations in the limits of County or Township Municipalities, and Proceedings thereon, 1.—209.

(**Note.**—*Bills for the alteration of existing limits for Representation purposes will be found under the head of " Parliamentary Representation ".*

1. Acton (Township) :—Petition for an Act to annex part of the township of Acton to the parish of St. André d'Acton, (1870) 16. Notice not given, 86. Petitions praying that the conclusions of the above Petition be not granted, 77.

2. Ashford :—Against the annexation of any portion of that township to the parish of St. Onésime, (1869) 138.

Bagotville (Village) :

3. Petition for an Act of incorporation, (1875) 35. Report of notice, 40. Bill to erect the village of Bagotville into a separate municipality ; presented, 49. Referred, 66. Reported with amendments, 132. Considered, reported and passed, 138. By Council, 186. R. A., 196. (39 Vic., c. 45.)

4. Petition for an Act to amend the Act 39 Vic., cap. 45, intituled : " An Act to erect the village of Bagotville into a municipality", (1876) 108.

5. Petition for amendments to the Act erecting the said village into a separate municipality, (1877-8) 65. No notice given, 80.

Bélair, Seigniory of :

6. For the annexation of lands in that seigniory to the parish of St. Ambroise de la Jeune Lorette, (1867-68) 24.

7. To annex a portion of the seigniory of Bélair to the parish of St. Ambroise and another portion thereof to the parish of Ste. Catherine, (1867-68) 55. Committed, 60. Considered and reported, 77. Passed, 81. By Council, 107. R. A., 155. (33 Vic., c. 29.)

Petitions for alterations in the limits, &c. :—*continued.*

Bellechasse :

8. Bill to detach a certain part of the county of Bellechasse, and to annex the same to the county of Montmagny, for parliamentary, registration, municipal and school purposes; presented, (1875) 65. Committed, 87. Considered and progress reported, 101. Again, 136. Reported and passed, 144. By Council with an amendment, 189. Agreed to; Bill further amended, 190. Agreed to by Council, 193. R. A., 196. (39 Vic., c. 43.)

9. Petitions praying that the county of Bellechasse be separated from the judicial district of Montmagny and annexed to that of Quebec, (1869) 27, 31.

10. Bill to detach for judicial purposes the county of Bellechasse from the district of Montmagny, and to annex the same to the district of Quebec; presented, (1869) 32. Order for second reading postponed six months, 65.

11. Bill to detach the county of Bellechasse from the district of Montmagny for judicial purposes, and to annex it to the district of Quebec; presented, (1871) 171. Committed, 221. Considered, reported, passed, 225. Again presented, (1872) 26. Committed, 49. Considered and reported, 53. Motion to re-commit negatived; Bill passed, 60. By Council amended; amendments considered, 185. Amendments negatived; Committee appointed to draw up Reasons; Conference desired, 193. Conference agreed to by Council, 206. Report delivery of Reasons, 222. Message to Council stating that through inadvertance the proceedings were not suspended during the Conference, 223. Council insist, 227. Resolution disagreeing to amendments rescinded; amendments agreed to, 227. R. A., 270. (36 Vic., c. 35.) Petitions against, 57.

12. Petitions praying that the county of Bellechasse be detached from the district of Montmagny and annexed to the district of Quebec, for judicial purposes, (1870) 52, 77. Bill to permit the county of Bellechasse to form part of the districts of Quebec and Montmagny; presented, 65. Other Petitions (1873-74) 37, 56, 60, 68, 74. Bill presented, 40. Motion to postpone second reading six months, 63. Second reading postponed six months, 86. Petitions against, 84, 88.

13. Praying that the county of Bellechasse be annexed to the district of Quebec, (1869) 31.

14. Petition for the repeal of the Act to detach a part of the county of Bellechasse and annex it to the county of Montmagny, (1879) 75. Bill presented, 76. Committed, 116. Considered in Committee; amended, reported, passed, 121.

Bellechasse and Dorchester :

15. Bill to amend chap. 75. of the Con. Stats. for Lower Canada respecting the division line between those counties; presented, (1879) 102. Committed, 147. Considered in Committee; amended; reported; passed, 159. By Council, 200. R. A., 363. (42-43 Vic., c. 49.)

16. Bill to better define the division of the counties of Bellechasse and Dorchester as regards the boundaries of the township of Buckland; presented, (1879) 52. Considered in Committee; reported, 99.

Petitions for alterations in the limits, &c. :—*continued.*

17. Berthier :—For the annexation of part of that county to Joliette, (1867-68) 19. Report of notice, 31.

18. Berthier and Joliette :—Bill to change the boundaries of the counties of Berthier and Joliette, for judicial, electoral, and other purposes ; presented, (1867-68) 36. Referred to a Select Committee, 49. Reported, 60. Considered and reported, 69. Amended and passed, 73.

19. Bolton :—For an Act to divide that township into two separate municipalities, (1876) 29. Bill presented, 38. Referred, 70. Report of notice, 117. Reported with amendments, 129. Considered, reported and passed, 161. By Council, 183. Motion to remit the Fee, withdrawn, 192. R. A., 204, (40 Vic., c. 45) Petition against, 75.

20. Brandon (Township) :—Petition praying that part of the said township be annexed to the county of Joliette, (1869) 15. Report of notice, 21.

21. Brassard and Provost :—Petition for an Act to detach the townships of Brassard and Provost from the county of Berthier and annex them to the county of Joliette, (1874-5) 76.

Broughton :

22. Petition for an Act to annex part of the township of Broughton to the parish of St. Victor de Tring, (1874-5) 76. Recommend suspension of the 51st Rule, 84. Bill presented, 85. Referred, 116. Reported, 151. Considered in Committee ; reported ; passed, 157. By Council, 225. R. A., 314, (38 Vic., c. 31.)

23. Petition that a certain part of the township of Broughton, in the county and district of Beauce be annexed to the parish of St. Frédéric in said township, for civil purposes, (1875) 55.

24. For the annexation of part of that township to St. Victor de Tring, (1873-74) 37.

Cap des Rosiers :

25. For a division of that township into two separate municipalities, (1869) 182. Report of notice, 193. Bill presented, 194. Petition against, 52. *Not proceeded in.*

26. For a division of that township into two municipalities, (1869-70) 14. Report of notice, 62. 51st Rule suspended; Bill presented, 105. Reported amended, 116. Committed, 117. Considered and reported, 119. Passed, 125. By Council, 162. R. A., 191. (33 Vic., c. 43.)

27. Cap Santé :—Bill to detach from the parish of Cap Santé, a part thereof and annex it to the parish of Ste. Jeanne for cadastral purposes ; presented, (1876) 38. Committed, 49. Considered and amended, 56. Passed, 66. By Council, 164. R. A., 203. (40 Vic., c. 36.)

Petitions for alterations in the limits, &c. :—*continued.*

Chambly, St. Joseph de :

28. Bill to annex a portion of the parish of St. Joseph de Chambly, to the parish of St. Luc, for electoral and other purposes; presented, (1880) 106. Considered in Committee, 127. Reported and passed, 160. By Council, 212. R. A., 307. (43-44 Vic., c. 35.)

29. Bill to annex a portion of the parish of St. Joseph de Chambly to St. Luc in the county of St. Johns; presented, (1879) 130. Committed, 147. Considered in Committee; amended; reported; passed, 160.

30. Charlevoix and Montmorency :—Bill to amend ch. 75 of the Con. Stats. for Lower Canada, respecting the division line between the counties of; presented, (1879) 102. Committed, 147. Considered; reported; passed, 160. By Council, 248. R. A., 363. (42-43 Vic., c. 47.)

31. Chester :—That part of the townships of East Chester and Halifax be erected into a separate municipality, (1870) 78. Report of notice, 86. 51st Rule suspended; Bill presented and referred, 109. Reported amended, 119. Committed, reported and passed, 131. By Council, 218. R. A., 221. (34 Vic., c. 32.)

32. Chicoutimi :—Petition for an Act to erect the municipality of the village of Chicoutimi into a town, (1879) 17. Report of notice, 43. Bill presented, 45. Referred, 59. Reported; passed, 127. By Council, 179. R. A., 361. (42-43 Vic., c. 61.)

Compton :

33. Petitions praying that the limits of the county of Compton be not altered, (1870) 26, 48, 68, 77, 137.

34. For the erection of Compton, Ascot, Orford and town of Sherbrooke, into a separate municipality, (1870) 21, 32, 45, 85.

35. Compton and Beauce :—Bill to amend ch. 75. of the Con. Stats, for Lower Canada, respecting the division line between the counties of; presented, (1879) 102. Referred to a Select Committee composed of the Members representing the 12 counties mentioned in schedule 2 of B. N. A. Act, 247. Reported, 264. Read a second time; Members representing certain specified Electoral Divisions consenting thereto. Considered in Committee; reported; read the third time, the said Members consenting thereto, and passed, 265. Address to Lieutenant-Governor relative thereto ordered, 266. Passed by Council, 328. R. A., 363. (42-43 Vic., c. 48.)

36. Coteau St. Pierre ,—Praying that Côteau St. Pierre and Côte St. Luc, may not be erected into a village municipality, (1876) 132.

37. Côte Ste. Catherine :—Petition for an Act to erect a part of Côte Ste. Catherine into a village municipality, (1874-5) 77. Notice sufficient, 102. Bill presented, 104. Referred, 178. Reported, 250. Fee refunded, 261. Considered, and amended in Committee; reported, passed, 263. By Council, 292. R. A. 314. (38 Vic., c. 70.)

Petitions for alterations in the limits, &c. :—*continued.*

38. Côte St. Paul :—Petition for an Act to erect a portion of the village of Côte St. Paul into a rural municipality, (1877-8) 51. Report of notice, 73. Bill presented, 74. Referred, 133. Reported, 151. Considered, amended, reported and passed, 165. By Council, 209. R. A. 230. (41 Vic., c. 28.)

39. Cox (Township) :—Petition for an Act to divide the said township into two separate municipalities, (1876) 59. Report of notice, 72. Bill presented, 73. Referred, 79. Reported with amendments, 113. Considered, amended, reported and passed, 119. By Council, 183. R. A., 203. (40 Vic., c. 43.)

Doncaster :

40. To detach the township of Doncaster from the county of Montcalm, and to annex the same to the county of Terrebonne for electoral purposes, (1869-70) 146.

41. Bill to detach the township of Doncaster, situated in the county of Montcalm, and to annex it to the county of Terrebonne, for parliamentary, judicial, registration and all other purposes whatsoever, (1883) 157. Committed, 177. Considered, reported and passed, 193. By Council, 239. R. A., 362. (46 Vic., c. 36.)

Drummond and Arthabaska :

42. Bill to divide the Electoral District of Drummond and Arthabaska into two electoral districts, (1885) 62. Second reading negatived, 112.

43. Bill to divide the Electoral District of Drummond and Arthabaska into two separate electoral districts, (1883) 91. Petition in favor, 98.

44. Durham :—Petition praying that a part of the township of Durham be detached from the municipality of Durham and annexed to South Durham, (1870) 35. Report of notice, 69. 51st Rule suspended; Bill presented; referred, 109. Reported amended, 119. Committed, reported and passed, 131, By Council, 218. R. A., 221. (34 Vic., c. 33.)

45. Godmanchester :—Bill to detach a certain portion of Godmanchester from the county of Huntingdon and annex the same to the county of Beauharnois; presented, (1876) 29. Order for second reading discharged and Bill withdrawn, 74.

46. Grande Rivière :—For the division of that township into two separate municipalities, (1867-68) 63. Report of notice; recommend suspension of 51st Rule, 71. Bill presented; 49th Rule suspended, 72. Preamble not proven, 79.

47. Grantham :—To annex part of Upton to the township of Grantham, (1874-75) 108. Report of notice, 122. Bill presented, 126. Referred, 167. *Not reported.*

48. Grantham and Upton : Bill to confirm the division line of; presented; read twice and committed, (1873-74) 59. considered, reported and passed, 150. By Council, 191. R. A., 204 (37 Vic., c. 18.)

49. Grenville :—Bill to amend the Act to adjust the boundary lines of the township of; presented, (1879) 76. Committed, considered, reported and passed, 160. By Council, 291. R. A., 361.(42-43 Vic., c. 46.)

Petitions for alterations in the limits, &c. :—*continued.*

Hochelaga (Village) :

50. Bill to erect a portion of the territory of the municipality of the village of Hochelaga, in the district of Montreal, into a separate municipality, (1883) 60. Referred 69. Report that the preamble has not been proved, 94. Fee remitted, 196. Petition against the foregoing Bill, 84.

51. Petition to be detached from the municipality of said village and to be erected into a separate municipality, (1883) 49. Report of notice, 60

52. Ireland :—Petition praying that certain ranges of the township of Ireland be erected into a separate municipality, under the name of North Ireland, (1871) 91. Report of notice, 147. Petition against, 188.

53. Jesuits' Estates :—Petition for the rectification of the boundary lines in the concession Belair, belonging to the, (1879) 179.

54. Joliette and Berthier :—Bill to establish the limits of the counties of Joliette and Berthier for judicial municipal and other purposes; presented, (1869) 29. Referred, 46. Reported, 55. Considered, reported, 60. Passed, 65. By Council, 91. R. A., 220. (32 Vic., c. 47.)

55. Joliette and Montcalm :—To change the limits of the counties of Joliette and Montcalm; presented, (1869-70) 59. Committed, 120. Reported, 125. Passed, 126. By Council, 157. R. A., 190. (33 Vic., c. 44.)

Kingsey Falls :

56. Petition that certain lots of land in the municipality of Kingsey Falls be annexed to that of the township of Kingsey, (1875) 48.

57. Petition for an Act to detach a portion of the municipality of Kingsey Falls, in the county of Drummond, and to annex it to the municipality of the township of Warwick, for all purposes whatsoever, (1887) 36. Report of notice, 42. Bill presented, 116. Committed, considered, amended, reported and passed, 268. By Council, 294. R. A., 297, (50 Vic., c. 22.) Petition against this Bill, 135.

58. Laprairie :—Petition for an Act to extend the limits of the village of Laprairie and to provide for the conceding of new building lots in the common of the same locality, (1886) 70. Report of notice, 74. Bill presented, 74. Referred, 93. Reported, 183. Upon order read for House in Committee.—Mr. Speaker remarked that the Crown having rights in the Common as Seignior, the Bill is liable to be ruled out of order; Order postponed, 189. Motion to instruct the Committee of the Whole on said Bill to strike out certain sections; objection taken that such motion is not in order.—Mr. Speaker overruled the objection, 195. Another objection raised, and same overruled by Mr. Speaker, 206. House goes into Committee; objection taken that clause 4 was not in order; appeal made to Mr. Speaker; Clause 4 withdrawn; Bill considered and progress reported, 206, 245. Motion for House in Committee to consider certain proposed Resolutions, 217. Objection taken that this motion was not in order.—Mr. Speaker ruled that it is not in order, 218. Another motion for House in Committee to consider Resolutions;

Petitions for alterations in the limits, &c. :—*continued.*

Laprairie :—*continued.*

Objection taken that it is not in order, 233.—Mr. Speaker overruled the objection, 234. His Honor's recommendation signified; House goes into Committee, 235. Report Resolutions; agreed to, 236. Motion to refer said Resolutions to the Committee of the Whole House on the Bill.—Mr. Speaker overruled the objection, 241. An amendment proposed and same negatived; Main motion agreed to, 242. Amended and reported; to be reprinted, 263. Re-committed, amended and reported, 293. His Honor's recommendation signified; passed, 309. By Council, 364. R. A., 431 (49-50 Vic., c. 58.) Petitions against the Bill, 86, 106.

Lauzon :

59. Petition praying to be separated from the county of Lévis for municipal purposes &c, (1875) 31. Report of notice, 40. Bill presented, 41. Referred, 70. Petition against, 67, Petition for amendments to the Bill, 115.

60. Petitions praying that certain parts of St. Joseph de Lévis be annexed to that village, (1875) 31, 67.

61. Little Litchfield :—For the erection of that township into a separate municipality, (1869) 61. Report of notice, 71. Petition against, 69.

62. Magdalen Islands :—Petition for an Act to erect the existing municipality of the Magdalen Islands, into three separate municipalities, (1873-74) 68. Report of notice, 75. Bill presented, 80. Referred, 93. Reported, 146. Considered, reported and passed, 164. By Council, 197. R A., 204. (37 Vic., c. 43.)

63. Mailloux (Township) :—Petition for an Act to annex a certain portion of the said township to the county of Montmagny, (1877-8) 31.

64. Malbaie (Township) :—Petition for an Act to divide the said township into two separate municipalities, (1876) 59. Report of notice, 64. Bill presented, 73. Referred, 114. Reported with amendments, 159. Considered, reported, and passed, 173. By Council, 201. R. A., 204, (40 Vic., c. 44.)

65. Mile End :—Petitions for an Act to erect Mile End into a village municipality, (1877-78) 52. 65. Report of notice, 69. Bill presented, 70. Referred, 121. Reported, 151. Considered, reported and passed, 159. By Council, 217. R. A., 229. (41 Vic., c. 29.) Petition against, 65.

66. Montcalm :—Bill to establish the limits of the counties of Montcalm and Joliette, for electoral and other purposes; presented, (1869) 59. Order for second reading discharged; Bill withdrawn, 97.

67. Bill to detach a certain extent of the county of Montcalm, and annex the same to the county of Terrebonne; presented, (1872) 53. Read a second time, committed, considered, reported and passed, 61. By Council, 145. R. A. 270. (36 Vic., c. 34.)

68. For annexation of a certain extent of that county to the county of Terrebonne, (1870) 29. Bill presented, 99. Committed; considered; reported; passed, 117. *Not returned from Council.*

Petitions for alterations in the limits, &c. :—*continued.*

69. Montminy :—Petition for an Act to detach a certain portion of the township of Montminy, in the county of Montmagny, and annex it to the township of Mailloux, in the county of Bellechasse, for parliamentary, registration, municipal and school purposes, (1883) 126. Report of notice, Bill presented, 157. Committed, 177. Considered, reported and passed, 192. By Council, 239. R. A., 362. (46 Vic., c. 37.)

70. New-Liverpool :—Petition praying that certain parts of the said parish be erected into a municipality, to be called New-Liverpool, (1879) 50. Report of notice, 75. Bill presented, 76. Referred, 87. Reported, 139. Considered in Committee and progress reported, 149. Again considered, reported and passed, 157. Fee remitted, 255.

71. Newport :—Bill to divide the municipality of Newport, in the county of Gaspe, into two separate municipalities; presented, (1875) 60. Referred, 67. Reported with amendments, 136. Considered, reported and passed, 145. By Council, 189. R. A., 196. (39 Vic., c. 44.)

Nicolet :

72. Bill to define and regulate the limits of certain municipalities and parishes in the counties of Nicolet, Arthabaska and Drummond &c.; presented, (1876) 108. Referred, 120. Objection taken (at the second reading) that the Bill is a Private one and should be dealt with as such; Mr. Speaker defers giving his decision till a future day, 148. Mr. Speaker decides that it is a Private Bill, 150. Order for second reading discharged and Bill withdrawn, 159.

73. Bill to define and determine the limits of certain municipalities and parishes in the counties of Nicolet, Arthabaska and Drummond and to include in the county of Nicolet the portions of those municipalities and parishes which are not comprised therein; presented, and 49th Rule suspended, (1876) 159. Objection taken (at the second reading) that the Bill is not in order,—Mr. Speaker ruled that it is in order. Motion to postpone 2nd reading six months, negatived, 174. Objection again raised that the Bill is a Public Bill; Mr. Speaker decides that it is a Private Bill, 174. Another objection raised that the said Bill was withdrawn on Thursday last, and that the one introduced since that date has not been printed; Mr. Speaker decides that the Bill has been printed in both languages; Motion for second reading again proposed; amendment that the other orders be now read; objection taken that a motion to read the orders cannot be moved, when a Question is under debate; Mr. Speaker ruled that the amendment is in order; amendment withdrawn; and Bill referred, 175. Report recommending that leave be granted to withdraw the Bill, 175.

74. Nicolet, Arthabaska and Drummond :—Bill to define and regulate the limits of certain municipalities and parishes in the counties of Nicolet, Arthabaska and Drummond; presented, (1877-8) 65. Referred, 74. Reported, 144. Considered; to be re-printed, as amended, 159. Report recommending that the Fee be remitted, 173. Passed, 177. By Council, 226. R. A., 229. (41 Vic., c. 26.)

Petitions for alterations in the limits, &c. :—*continued.*

Notre-Dame de Grâce :

75. Petition for the formation of a new municipality in that parish, (1876) 59. Report of notice, 98. 51st Rule suspended and Bill presented, 108. Referred, 120. Reported with amendments, 135. Considered, reported and passed, 173. By Council with amendments; 192. Considered in Committee and amended, 193. Agreed to by Council, 197. R. A., 205. (40 Vic., c. 40.)

76. Petition for an Act to annex No. 1698, of the official plan and book of reference of the municipality of the late parish of Montreal, to the municipality of Notre-Dame de Grâce, West, (1884) 165. Report of notice, 174. 49th Rule suspended; Bill presented, 174. Referred, 174. Reported, 198, 204. Considered, reported and passed, 209. By Council, 245. Fee remitted, 256. R. A., 382. (47 Vic., c. 35.)

77. Notre-Dame du Portage :—Bill to annex to Kamouraska that portion of the said parish which lies within the county of Temiscouata; presented, (1879) 86. Objection taken that this is a Private Bill,—Mr. Speaker ruled that it is a Public Bill; committed, 115. Considered, reported, 122. Order for third reading discharged, 157. Recommitted. Petition adverse to the Bill referred; Re-considered; amended; reported; passed, 158.

78. Pabos and Newport :—For the division of those townships into two separate municipalities, (1875) 23. Report of notice, 32.

Percé :

79. Petition of the municipality of the township of Percé, praying that the said township may be divided into two separate municipalities, (1867-68) 63. Report of notice; recommend suspension of 51st Rule, 71. Bill presented, 49th Rule suspended, 72. Reported amended, 79. Committed, 84. Reported, 87. Passed, 90. By Council, 152. R. A., 155. (31 Vic., c. 30.)

80. Bill to annex the Act 31st Vic., chap. 30. intituled: "An Act to divide the municipality of the Township of Perce, in the County of Gaspé, into two separate Municipalities;" Presented, (1869) 40. Committed, 50. Reported, 63. Passed, 67. By Council with an amendment. Considered, 98. Message from the Council requesting that the Bill may be returned to rectify an error, 108. By Council, 113. R. A., 220. (32 Vic., c. 48.)

81. Peterborough (Township) :—Petition for the erection of the said township into a municipality, (1877-78) 65. Report that no notice was given, 73.

82. Pointe au Pic :—Petition praying that La Pointe au Pic be erected into a separate municipality, (1876) 37. Report of notice, 76. Bill presented, 77. Referred, 91. Reported with amendments, 134. Considered, reported and passed, 153. By Council with an amendment; agreed to, 192. R. A., 204. (40 Vic., c. 46.) Petition against, 128.

Petitions for alterations in the limits, &c. :—*continued.*

83. Portneuf :—Motion for leave to bring in a Bill to divide the county of Portneuf into two registration divisions ; objection taken that the Bill is a Private Bill, and the time for receiving Bills of that nature has expired ;—Mr. Speaker defers giving his decision until to-morrow, (1876) 165. Mr. Speaker decides that the Bill is a Public Bill, 178. Bill presented, 179. Objection taken to the Bill (at the second reading) on the ground that it affects the Public Revenue and should have been recommended by His Excellency the Lieutenant-Governor, 185.—Mr. Speaker decides that it entails an expenditure of Public Money and is therefore not in order, 187.

84. Portneuf (County) :—Petitions praying that the said county be not divided into two separate registration divisions, (1876) 128.

85. Province :—Bill respecting the territorial division of the Province, (1886) 19. Referred, 86. Reported, 428. Considered, reported and passed, 428. By Council, 429. R. A., 430, (49-50 Vic., 96.)

86. Quebec and Portneuf :—Bill to change the limits of those counties ; presented, (1872) 93. Committed, 137. Considered, reported and passed on a division, 144. By Council, 244. R. A., 271. (36 Vic., c. 36.)

87. Richelieu :—Petition to detach lands from Richelieu Village and annex them to St. Mathias, (1873-74) 29. Report of notice, 41. Bill presented, 66. Referred, 131. Reported with amendments, 168. Considered, reported and passed, 179.

Rimouski :

88. Bill to divide into two divisions the second registration division of the county of Rimouski ; presented, (1869) 72. Committed. 147. Report progress, 176. Considered, amended, reported, 185. Passed, 192. By Council with amendments ; agreed to, 212. R. A., 222, (32 Vic., c. 45.)

89. Petition for the division of that county into two separate municipalities, (1869) 78. Recommend suspension of 51st Rule, 86. Bill presented, 145. Committed, 166. Reported, 185. Read the third time, amended and passed, 192. By Council, 218. R. A., 222. (32 Vic., c. 44.)

90. Bill to amend the Act to divide the county of Rimouski into two registration divisions ; presented, (1869-70) 73. Committed, 109. Reported, amended, read the third time and passed, 174. By Council, 187. R. A., 190. (33 Vic., c. 41.)

91. Rivière St. Pierre (Village) :—Petition for an Act to change the name and limits of the municipality of that village, (1876) 29. Report of notice, 32. Bill presented, 73. Referred, 114. Reported with amendments, 135. Considered, reported and passed, 155. By Council, 184. R. A., 204. (40 Vic., c. 41.)

92. Roxton, Milton and Granby :—Against the erection of those townships into a separate municipality, (1873-74) 29, 38, 46.

93. St. Albert de Warwick (Parish) :—Petition praying to be annexed to the municipality of Victoriaville, (1878) 33.

Petitions for alterations in the limits, &c. :—*continued.*

94. St. Ambroise de Kildare (Parish) :—Petition praying that a part of the said parish be annexed to the parish of St. Alphonse, (1876) 59. Bill presented, 73. Committed, 101. Considered, reported and passed, 116. By Council, 183. R. A., 204. (40 Vic., c. 38.)

95. Ste. Anastasie de Nelson :—Petition for an Act to erect the parish of Ste. Anastasie de Nelson into a separate municipality, (1882) 16. Report of notice, 112. Bill presented, 117. Referred, 126. Reported, 183. Considered in Committee, reported and passed, 242. By Council, 333. R. A., 363. (45 Vic., c. 43.)

Ste. Anne (County of Montmorency) :

96. Petition praying that the limits of the said parish be determined, (1876) 37.

97. Bill to define the limits of the parish of; presented, (1880) 75, 89. Referred, 96. Recommend that leave be granted to withdraw the Bill, and that the Fee be remitted, 212. Petition against the above, 125.

98. Ste. Anne and St. Féréol :—Petition for an Act to determine the limits between, (1880) 63. Report of notice, 88.

99. St. Anselme :—Petition for an Act to detach a certain part of that parish and annex it to the parish of St. Gervais, (1875) 62. Bill presented, 68. Committed, 102. Considered, reported and passed, 117. By Council, 194. R. A., 197. (39 Vic., c. 39.)

Ste. Barbe :

100. Petition for an Act to define the boundaries of the parish of Ste. Barbe and for other purposes, (1885) 57. Report of notice, 114. Blll presented, 114. Referred, 121. Reported, 155. Again, referred, 156. Reported, 169. Motion to substitute Mr. LeBlanc instead of Mr. Cameron as promoter. Upon objection taken, Mr. Speaker stated that he will defer giving his decision, 174, 178. Mr. Speaker overrules the objection, 171, 179. Sustains an objection, 180. Considered and reported, 183. Bill withdrawn, 183. Petitions against the above Bill, 155, 163. Fee remitted, 183.

101. Petition for an Act to define the limits of the parish of Ste. Barbe and for other purposes, (1886) 34. Report of notice, 39. Bill presented, 40. Referred, 49. Reported, 133. Considered, reported and passed, 144. By Council amended, 210 Agreed to, 211. Motion to remit the Fee ; amendment proposed ; objection taken that the amendment was false,—Mr Speaker ruled that this is not a ground for its rejection by the Speaker ; Amendment negatived, 328. Another amendment proposed ; objection taken that same is not in order,—Mr, Speaker ruled, that it is not in order ; his decision appealed from and confirmed by the House, 329. Another amendment proposed and same negatived ; main motion also negatived, 330. R. A., 430. (49-50 Vic., c. 59.) Petition against the Bill, 92.

102. St. Bazile le Grand, Parish of :—Petition for an Act to define the limits of, (1873-74) 37. Report of notice, 47. Bill presented, 66. Referred, 73. Reported, 115. Considered, reported and passed, 137. By Council, 191. R. A., 203. (37 Vic., c. 19.)

Petitions for alterations in the limits, &c. :—*continued.*

103. Ste Brigitte des Saults (Parish) :—Petition praying that a part of Wendover be annexed to the said parish, (1876) 52. Report of notice, 158.

104. Ste Brigitte des Saults :—Petition praying that the portion of the said parish which is situated in the county of Drummond, be annexed to the county of Nicolet, (1877-8) 47. Report of notice, 63.

105. St. Calixte (Parish) :—Petition for an Act to annex a portion of said parish to that of St. Théodore, (1881) 17. Bill presented, 24. Committed, 244. Motion for House in Committee; objection taken that this is a Private Bill,—Mr. Speaker ruled that it is a Private Bill or at most a hybrid Bill, 275.

106. Ste. Cécile :—Bill to erect the parish of Ste. Cécile, county of Shefford, and district of Bedford, into a municipality ; presented, (1867-68) 44. Order for second reading discharged, Bill withdrawn, 59.

107. St. Célestin ,—Petition for an Act to annex the said parish to the municipality of Bécancourt. (1877-78) 52. Report of notice, 63.

108. St. Damase :—Petition for an Act to annex a certain portion of the municipality of the parish of St. Damase, in the county of St. Hyacinthe, to the municipality of the parish of St. Jean-Baptiste, in the county of Rouville, for municipal, school, judicial, electoral and registration purposes, (1885) 39. Bill presented, 58. Committed, 74. Considered, reported and passed, 83. By Council, 113. R. A., 321. (48 Vic., c. 37.)

109. Petition for an Act to annex a certain portion of the municipality of the parish of St. Damase, in the county of St. Hyacinthe, to the municipality of the parish of St. Jean-Baptiste, in the county of Rouville, for municipal, school, judicial, electoral and registration purposes, (1884) 32. Bill presented, 63. Committed, considered, reported and passed. 110, 111. By Council with amendments, 162. Considered, 163. Read a second time, 171. Amendments not concurred in, 241. Message sent to Council communicating Reasons, 242. Council insist, 305. Petition against this Bill, 88.

110. St. Edmond de Stoneham :—Petition for an Act to annex to the municipality of the united townships of Stoneham and Tewkesbury, a certain portion of the parish of St. Edmond de Stoneham, (1881) 35. Report of notice, 48. Bill presented, 101. Referred, 106. Reported, 194. Considered, reported and passed, 215. Fee remitted, 230. Passed by Council, 266. R. A., 308. (44-45 Vic., c. 32.) Petitions against this Bill, 90.

111. Ste. Elizabeth :—Petition for the civil erection of a part of the parish of St. Elizabeth, for electoral, municipal and all other purposes, (1876) 68.

112. St. Elzéar :—For annexation of that parish to St. Sévérin for municipal purposes, (1873-74) 34.

113. Ste. Emmélie de l'Energie :—Petition for an Act to civilly erect the parish of Ste. Emmélie de l'Energie, and also to constitute such parish a distinct and separate municipality, (1884) 32. Report of notice, 46. Bill presented, 47. Referred, 53. Reported, 84. Considered, reported and passed, 90. By Council with amendments, 158. Agreed to, 158. Fee remitted, 273. R. A., 380, (47 Vic., c. 43.)

Petitions for alterations in the limits, &c. :—*continued.*

114. St. Eugène (Parish) :—Petition praying that part of the said parish which lies in the county of Bagot, be annexed to the county of Drummond, for all purposes, (1879) 43. Report of notice ; Bill presented, 76. Committed, 125. Considered ; amended ; reported ; passed, 172. By Council with amendments, 253. Agreed to, 254. R. A., 362 (42-43 Vic., c. 45.)

115. St. Faustin and St. Jovite :—Bill to detach the parishes of St. Faustin and St. Jovite, situated in the county of Argenteuil, and to annex them to the county of Terrebonne for electoral, judicial, registration, and all other purposes, (1882), 246. Order for 2nd reading discharged ; Referred to a Select Committee composed of the Members representing the 12 counties mentioned in Schedule 2 of B. N. A. Act, 254. Reported, 258. Read a second time, with the consent of the above mentioned Members, 280. Considered, reported and passed, said Members consenting thereto, 281. Address to Lieutenant-Governor in relation thereto, 329. Passed by Council, 333. R. A., 364. (45 Vic., c. 40.)

116. St. Félix de Valois :—For an Act to detach that parish from Berthier, and attach it to Joliette, (1867-68) 19. Report of notice, 31.

117. St. Félix du Cap Rouge :—Petition praying that part of that parish be attached to the county of Quebec, (1872) 83.

St. Féréol (Parish) :

118. Petition praying that the limits of the said parish be determined, (1872)38. Report of notice ; Bill presented, 52. Referred, 111, Considered, reported and passed, 183. By Council, 268. R. A., 271. (36 Vic., c. 38.)

119. Petition praying that the south-west line of that parish be changed, (1872) 38.

120. Petition tor an amendment to the Act 38 Victoria, chap., 28 respecting the limits of the parish of St. Féréol, (1880) 81.

St. Gabriel de Brandon (Parish) :

120½. Bill to annex to the county of Maskinongé, that portion of the said parish included in the county of Berthier ; presented, (1879) 189. Considered in Committee ; reported ; passed, 294.

121. Petition praying that a certain portion of the said parish be detached from the county of Berthier and annexed to the county of Maskinongé, for all purposes, (1880) 74. Report of notice, 82. Bill presented, 89. Referred, 96. Reported, 133. Considered ; reported, passed, 153. By Council, 212. Fee remitted, 221. R. A., 306. (43 44 Vic., c. 36.

122. St. Gabriel (Village) :—Petition for an Act granting to the corporation of the village of St. Gabriel, the right to annex themselves to the city of Montreal and to make with the said city such conventions and agreements as shall be deemed convenient to reach that end, (1886) 31. Report of notice, 73. Bill presented, 74. Referred, 74. Reported, 192. Considered, reported and passed, 207. By Council amended, 308. Agreed to, 308. R. A., 431. (49-50 Vic., c. 53.)

Petitions for alterations in the limits, &c. :—*continued.*

123. Ste. Geneviève de Berthier :—Bill to annex a portion of that parish to Ste. Elizabeth for electoral, municipal and other purposes; presented, (1876) 77. Committed, 147. Considered, reported and passed, 150. By Council, 191. R. A., 204. (40 Vic., c. 37.)

124. St. Guillaume and St. Bonaventure :—Petition praying to be detached from the county of Drummond, and annexed to the county of Yamaska, (1872) 51. Bill presented, 64, Committed, 151. Considered, amended reported and passed, 178. By Council, 269. R. A., 271. (36 Vic., c. 37.)

St. Hippolyte :

125. For annextion of that parish to the county of Terrebonne, (1869) 96.

126. For an Act to attach that part of the parish of St. Hippolyte, which is situate in the county of Montcalm, to the county of Terrebonne, (1869-70) 114.

127. For annexation of that parish to the county of Terrebonne, (1871) 50.

128. For annexation of that parish to the county of Terrebonne, (1872) 36.

129. Bill to detach a certain portion of the parish of St. Hippolyte, and annex it to St. Camille, for electoral, municipal and school purposes; presented, (1880) 161. Considered in Committee, 238. Reported and passed, 257. By Council, 287. R. A., 308. (43-44 Vic., c. 34.)

130. St. Hugues :—Petition praying that the parish of St. Hugues be annexed to the parish of St. Marcel, (1867-68) 63.

St. Janvier de Weedon :

131. Petition for an Act to erect a portion of the parish of St. Janvier de Weedon into a village municipality, (1886) 34. Report of notice, 39. Bill presented, 70. Referred, 93. Reported, 183. Considered, reported and passed, 207. By Council with amendments; read first time, 364. Agreed to, 401. R. A., 432. (49-50 Vic., c. 55.) Petition against the Bill, 86.

132. Petition for an Act to erect a certain portion of the parish of St. Janvier de Weedon into a village municipality, (1887) 116. Report of notice, 142. Bill presented, 143. Referred, 143. Reported, 175. Considered, reported and passed, 183. By Council, 293. R. A., 298. (50 Vic. c. 23.)

St. Jean Chrysostôme :

133. For annexation of that parish to St. Patrick of Sherrington, (1869) 27. Report of notice, 32.

134. For annexation of that parish to the county of Napierville, (1869) 27.

Petitions for alterations in the limits, &c. :—*continued.*

St. Jérôme :

135. For annexation of that parish to the village of St. Jérôme, (1870) 70.

136. Petition praying that the limits of the municipality of the village of St. Jérôme be extended, (1870) 48. Report of notice, 73. Bill presented ; referred, 114. Reported, 141. Committed, considered, reported and passed, 159. By Council, 218. R. A., 221. (34 Vic., c. 34.)

137. Ste. Julie :—Bill to annex the range of Ste. Julie, in the parish of St. Marcel to the county of Richelieu for judicial, municipal and other purposes, (1869) 45. Order for second reading postponed six months, 125.

138. For an Act to detatch the range called Ste. Julie from St. Hughes and annex it to St. Marcel, (1871) 97. Report of notice, 121.

St. Lambert :

139. Petition praying to attach certain lands in that municipality to the parish of Longueuil, (1870) 23.

140. To detach certain lands from St. Lambert and annex the same to the parish of Longueuil, (1870) 23. Report of notice, 153.

141. Petition for the annexation of that municipality to the municipality of Longueuil, (1874-75) 27. Report of notice, 45. Bill presented, 46. Referred, 62. Reported with amendments, 163. Considered in Committee ; reported ; passed, 178. By Council with amendments, 248. Agreed to, 249. Fee remitted, 286. R. A., 312. (38 Vic., c. 69.) Petition against, 22.

142. St. Léonard :—Petition for the passing of an Act to give the municipality of St. Léonard the same boundaries as the parish of St. Léonard, (1877-78) 48. Report of notice, 63.

143. St. Léon de Standon :—Petition for an Act to rectify the limits of the municipality of the parish of, (1884) 93. Report that the notices are not sufficient, 115.

144. St. Louis :—Bill to declare that for the future all the parish of St. Louis, shall form part of the county of Richelieu, (1876) 159. Order for second reading discharged ; Bill withdrawn, 193.

145. St. Louis de Bonsecours (Parish) :—Petition for an Act to allow the parish of St. Louis de Bonsecours to form part of the county of Richelieu, (1881) 60. Report of notice, 92. Bill presented, 93. Referred, 141. Reported, 187. Considered, reported and passed, 197. By Council, 267. R. A., 309. (44-45 Vic., c. 33.)

Petitions for alterations in the limits, &c. :—*continued.*

Ste. Madeleine :

146. Petition for an Act to erect the parish of Ste. Madeleine into a municipality and to declare the same to be situated in the county of St. Hyacinthe, (1877-78) 26. Committed, 30. Considered, reported and passed, 58.

147. Motion for leave to bring in a Bill to declare and constitute all the parish of Ste Madeleine in the county of St. Hyacinthe, into a municipality ; objection raised that this Bill should not be brought in as a Public Bill,—Mr. Speaker overruled the objection, (1877-78) 23. Bill presented, 24.

148. Ste. Marie de Blandford :—For the erection of that parish into a municipality, (1871) 83. Report of notice, 98. Bill presented, 99. Referred, 131. Reported, 161. Considered, reported and passed, 168. By Council, 212. R. A., 228. (35 Vic., c. 20.)

149. Ste. Marie Madeleine (Parish) :—Petition for an Act to erect that parish into a municipality (1879) 35. Report of notice, 60. Bill presented, 60. Referred, 94. Reported, 132. Considered in Committee ; reported ; passed, 147. Fee remitted, 166. Passed by Council, 200. R. A., 220. (42-43 Vic., c. 44.)

St. Maurice :

150. Bill to annex a certain portion of the St. Maurice territory to the district of Three Rivers ; presented, (1873-74) 66. Committed, 79. Considered, reported and passed, 86. By Council, 156. R. A., 203. (37 Vic., c. 17.)

151. Bill to annex certain parts of the territory of Saint Maurice to the county of Champlain, for the purposes of representation in the Legislative Assembly and municipal and registration purposes ; presented, (1875) 38. Committed, 57. Considered, reported and passed, 58. By Council, 107. R. A., 195. (39 Vic., c. 40.)

152. Bill to correct an error in the Act 39 Vic., chap. 40., intituled " An Act to annex certain parts of the Territory of St. Maurice to the county of Champlain for the purposes of representation in the Legislative Assembly. &c. " ; presented, (1876) 117. Committed, 127. Considered, reported, and passed, 147. By Council, 183. R. A., 205. (40 Vic., c. 35.)

153. St. Maxime du Mont Louis :—Petition for an Act to erect into a municipality the parish of St. Maxime du Mont Louis, with other adjacent posts and the township of Denoue, all in the county of Gaspé, (1884) 77. Report of notice, 84. Bill presented, 85. Referred, 91. Reported, 135. Considered reported and passed, 151. By Council, 224. Fee remitted, 285. R. A., 380. (47 Vic., c. 42.) Petition against this Bill, 93.

154. St. Michel :—Petition for an Act to erect the first range of that parish into a separate municipality, (1876) 58. Report of notice, 64. Bill presented, 65. Referred, 70. Preamble not proved, 98. Petitions against, 58. 86.

Petitions for alterations in the limits, &c. :—*continued.*

155. St. Michel de Bellechasse :—Petition for an Act to erect the first range of the parish of St. Michel de Bellechasse into a separate municipality, (1882) 47. Report of notice, 59. Bill presented, 76. Referred, 81. Reported, 134. To be re-printed, 135. Considered in Committee, amended and reported, 155. Passed, 158. Select Committee appointed to search the Journals of the Council, 275. Report, 276. Fee remitted, 297. Petition adverse to this Bill, 58.

156. Ste. Monique :—Bill to detach from the county of Terrebonne the part of the parish of Sainte Monique, situate in that county, and to annex it to the county of Two Mountains, and so annex several farms detached from the domain of the lake of Two Mountains, to the parish of St. Benoît, county of Two Mountains, for Parliamentary, registry, municipal and school purposes ; presented, (1875) 63. Committed, 102 .Considered, amended, reported and passed, 117. By Council, 166. R. A., 196. (39 Vic., c. 38.)

157. St. Narcisse de Beaurivage :—For an Act to annex that parish to the county of Lotbinière, (1873-74) 52. Bill presented, 89. Committed, considered in Committee, reported and passed, 120. By Council, 156. R. A., 203. (37 Vic., c. 20.)

158. St. Paul l'Ermite :—Petition to detach a certain island from the parish of Repentigny and annex it to that parish, (1874-75) 45. Report of notice, 79.

Ste. Perpétue (Parish) :

159. Petition for an Act to erect that parish into a municipality, (1876) 52. Report of notice, 58.

160. Petition for an Act to erect the said parish into a municipality, (1877-78) 52.

161. Petition for an Act to detach a portion of the said Parish from the county of Drummond and annex it to the county of Nicolet, (1877-78) 59. Report of notice, 63.

162. St. Pie :—Petition praying that the said parish be annexed to the county of St. Hyacinthe for registration purposes, (1880) 133.

163. St. Pie de Deguise :—For an Act to erect that parish into a local school municipality, (1869) 30.

Ste. Pudentienne :

164. For the erection of a parish under that name, (1869) 89.

165. Petition for the erection of that parish into a municipality, (1874-5) 22. Report of notice,41. Bill presented, 109. Referred, 124. Reported with amendments, 173. Considered in Committee ; reported ; passed, 188. By Council, 265. R. A., 314, (38 Vic., c. 68.

Petitions for alterations in the limits, &c. :—*continued.*

166. St. Roch (Quebec) :—For annexation of a portion of the municipality of St. Roch of Quebec South to the municipality of St. Roch of Quebec North, (1869-70) 70. Report of notice, 101. Bill presented, 103. Reported with amendments, 146. Motion to postpone second reading six months, negatived ; committed, considered, amended, reported and passed, 180. By Council, 187. R. A., 191. (33 Vic., c. 47.)

167. Petitions praying that no portion of the Municipality of St. Roch of Quebec South be annexed to the municipality of St. Roch of Quebec North, (1869-70) 103, 114.

Ste. Rose :

168. Petition praying that certain lands be detached from the parish municipality and annexed to the village municipality of Ste. Rose, (1877-8) 26. Report of notice, 46.

169. Bill to annex a certain portion of the municipality of the parish of Ste. Rose to the municipality of the village of Ste. Rose ; presented, (1877-8) 52. Referred, 61. Reported, 90. Considered, reported and passed, 116. By Council, 147. R. A., 228. (41 Vic. c. 25.)

170. St. Samuel and St. Frédéric :—Bill to detach certain portions of the parishes of St. Samuel and St. Frédéric, and to annex them to the parish of Ste. Clothilde and to the county of Arthabaska for civil, judicial, school, municipal, registration and parliamentary representation purposes, (1883) 75. Committed, 177. Considered, amended, reported and passed, 192. By Council with amendments, 245. Agreed to, 246. R. A., 361, (46 Vic., c. 38.)

171. St. Samuel (Parish) :—Petition for the erection of said parish into a separate municipality, (1877-8) 65.

172. St. Séverin (Parish) :—Petition to annex part of that parish to the county of Beauce, (1873-74) 37. Bill presented ; read twice and committed, 58. Considered, amended and reported, 119. Passed, 153.

173. St. Sévérin, (Parish) :—Petition that that part of the said parish which is now situated in the county of Lotbinière be detached therefrom and annexed to the county of Beauce, (1875) 35. Bill presented, 63. Committed, 152. Considered, reported and passed, 167. By Council, 189. R. A., 196. (39 Vic., c. 42.)

174. Ste. Thérèse de Blainville :—Petition for an Act to extend the limits of that village, (1873-74) 60. Bill presented, 73. Reported, 115. Referred, 131. Considered, reported and passed, 143. By Council, 197. R. A., 203. (37 Vic., c. 42.) Petition against, 56.

175. St. Zéphirin de Courval :—That no part of that parish be detached for municipal purposes, (1872) 173.

Petitions for alterations in the limits, &c. :—*continued.*

Shawinigan :

176. Bill to annex certain portions of the township of Shawinigan, in the county of Saint-Maurice, to the parish of Sainte Flore, in the county of Champlain, for school, municipal and registration purposes, and for purposes of parliamentary representation; presented, (1875) 45. Committed, 101. Considered, reported and passed, 116. By Council, 166. R. A.,196. (39 Vic., c. 41.)

177. Bill to annex certain portions of the township of Shawinigan in the county of St. Maurice to the parish of Ste. Flore, in the county of Champlain, for school, municipal, registration and parliamentary purposes, (1886) 80. Committed, 340. Objection taken to the further proceeding with the Bill; sustained by Mr. Speaker, 421.

178. Shenley :—For annexation of part of that township to St. Ephrem de Tring, (1869) 47.

Sherbrooke :

179. Petition praying that the town of Sherbrooke be detached from Compton, and that certain townships be annexed thereto, (1870) 17. Report of notice, 23.

180. Bill to erect the Registration Division of Sherbrooke into a separate municipality; presented, (1870) 65. Reported, with amendments, 150. Committed, 200. Considered; amended; reported; passed, 208. By Council, 218. R. A., 221. (34 Vic., c. 30.)

181. Sorel (Parish) :—Bill to annex certain islands in the parish of Sorel, county of Richelieu, to the parish of la Visitation de l'île du Pads, in the county of Berthier, for parliamentary, municipal, school and registration purposes; presented, (1875) 49. Committed, 71. Considered, reported and passed, 84. By Council, 140. R. A., 196. (39 Vic., c. 37.)

182. Stoneham and Tewkesbury :—Bill to amend the Act 44-45 Victoria chapter 32, respecting the annexation to the municipality of the townships of Stoneham and Tewkesbury in the county of Quebec, of a certain portion of the parish of St. Edmond de Stoneham, (1884) 59. Committed, 110. Order discharged; Bill referred to a Select Committee, 129. Report, 146. Considered and reported, 153. Passed, 157. By Council, 224. R. A., 381. (47 Vic., c. 41.)

183. Stukely :—Bill to annex the fifth range of the township of Stukely to the municipality of North Stukely; presented, (1867-68) 45. Referred, 53.

184. Templeton :—Petition for an Act to divide the municipality of the township of Templeton, in the county and district of Ottawa, into two separate municipalities, (1886) 62. Report of notice, 74. Bill presented, 75. Referred, 83. Reported, 210. Considered, reported and passed, 214. By Council, 340. R. A., 431. (49-50 Vic., c. 56.) Petition against the Bill, 154.

185. Terrebonne and Montcalm :—Bill to change the limits of those counties; presented, (1869-70) 146.

Petitions for alterations in the limits, &c. :—*continued.*

186. Terrebonne (County) :—Petition for an Act to annex part of that county to the county of Two Mountains, (1874-5) 88. Bill presented, 155. Committed, 240. Considered and amended in Committee ; reported ; passed, 246. *Not returned from Council.*

187. Thetford :—For the erection of that township into a municipality, (1870) 48.

188. Three Rivers :—Petition for an Act to detach a certain portion of land from the city of Three Rivers and annex the same to the parish, of Three-Rivers, (1870) 21. Report of notice, 26. Bill presented ; Referred, 27. Report preamble not proven, 64. Petitions against, 43.

Tingwick :

189. For the annexation of that township to Wotton, (1867-68) 74.

190. Petition for the annexation of that township to the township of Wotton, (1867-68) 64. Bill presented, 86. Referred to a Select Committee, 117.

191. Bill to annex a portion of the township of Tingwick to the township of Wotton ; presented, (1869) 83. Motion to postpone second reading six months ; Debate adjourned, 98. Debate resumed, motion withdrawn, 99. Motion for second reading withdrawn ; order discharged and Bill withdrawn, 100.

192. Bill to annex a portion of the township of Tingwick to the township of Wotton ; presented, (1869) 31. Referred to a Select Committee, 46. Special Report stating that the Committee cannot proceed with the Bill, 75. Bill withdrawn, 76.

193. Petition for an Act to detach part of the township of Tingwick and to annex it to the township of West Chester, (1884) 62. Report of notice ; Bill presented, 88. Referred, 146. Reported, 179. Considered, reported and passed. 206. By Council, 263. R. A., 382. (47 Vic., c. 39.) Vide *Committees*, 612.

194. Vide *Parliamentary Representation*, 3.

Tring :

195. For a division of Tring into three municipalities, (1869-70) 70.

196. Petition for an Act to divide that township into three municipalities, (1869-70) 70. Report of notice, 101. Bill to divide the townships of Tring, Forsyth, Adstock, Dorset, and part of the township of Shenley, into local municipalities ; presented, 105. Reported amended, 129. Committed, 135. Reported, 140. Passed, 143. By Council amended, 188. Agreed to, 188. R. A., 191. (33 Vic., c. 39.)

197. Bill to annex a certain portion of the township of Tring in the county and district of Beauce, to the parish of Sacré-Cœur de Jésus, Broughton, in the same county, (1885) 118. Motion for second reading ; Mr. Speaker ruled that it is a Private Bill, 206. Bill withdrawn, 207.

198. Bill to establish the position and extent of certain ranges in the township of Tring, (1882) 134. Committed, 195. Considered in Committee, amended, reported and passed, 218. By Council, 255. R. A., 363. (45 Vic., c. 45.)

Petitions for alterations in the limits, &c. :—*continued.*

199. Upton :—Petition for the annexation of part of that township to the township of Grantham, (1874-75) 108. Notice sufficient, 122. Bill presented, 126. Referred, 167.

200. Varennes (Parish) :—Petition for an Act to detach from the parish of Varennes, County of Verchères, three islands in the River St. Lawrence, and to annex the same to the parish of Repentigny, county of l'Assomption, for electoral, municipal, scholastic and other purposes, (1882) 47. Report of notice, 55. Bill presented, 56. Referred, 76. Reported, 104. Considered in Committee, 139. Motion to re-commit negatived, 146. Passed, 147. By Council, 194. Fee remitted, 297. R. A., 204. (45 Vic., c. 44.) Petition adverse to the above, 57.

201. Petition for an Act to detach from the municipality of the parish of Varennes, in the county of Verchères, three islands, situated in the River St. Lawrence, and known under the names of Ile à l'Aigle, Ile au Cerfeuil and Ile au Boisblanc, and to annex them to the municipality of the parish of Repentigny, in the county of l'Assomption, for all purposes whatsoever, (1881) 97. Bill presented, 172. Motion for second reading ruled out of order, 289. Petition against thisBill, 97.

202. Vaudry Island :—Bill to annex Vaudry Island on the River L'Assomption to the parish of St. Paul l'Ermite; From Council; read the first time, (1874-75) 133. Referred, 146. Reported, 163. Considered in Committee; reported; passed, 178. R. A., 212. (38 Vic., c. 32.) Petition against, 162.

203. Warwick (Township) :—Petition praying to be annexed to the municipality of Ste. Victoire d'Arthabaska, (1877-78) 183.

204. Watford and Metgermette North :—Bill to detach the townships of Watford and Metgermette North from the county of Dorchester and annex them to the county of Beauce for judicial, municipal, school, registration and parliamentary representation purposes, (1883) 115. Committed, 177. Considered, reported and passed, 194. By Council, 239. R. A., 361. (46 Vic., c. 39.)

205. Weedon :—For annexation of part of that township to South Ham, (1869) 21. Report of notice, 28.

206. Wendover and Simpson :—Petition for an Act to erect those townships into two separate municipalities, (1874-75) 100. Notice sufficient, 122. Petition against, 107.

207. West Chester :—Bill to establish the position of certain lines in the township of West Chester, (1882) 224. Committed and considered, 228. Reported and passed, 237. By Council, 272. R. A., 364. (45 Vic., c. 46.)

208. Wolfstown :—For annexation of that township to the judicial district of Arthabaska for judicial and civil purposes, (1869) 52.

209. Yamaska :—Petition for an Act to allow the county council of Yamaska to erect a certain territory into a distinct municipality, (1872) 73 Report of notice, 147. Bill presented, 59. Referred, 176. Reported amended, 204. Considered, amended, reported and passed, 208. By Council, 269. R. A., 272. (36 Vic., c. 40.)

Theatres:

1. Bill to provide for the safety and protection of the public in theatres, edifices and public halls; From Council, (1876) 186. Read three times and passed, 187. R. A., 202. (40 Vic., c. 19.)

2. Bill to amend the Act of this Session to provide for the safety and protection of the public in theatres, edifices and halls; presented, read three times and passed, (1876) 198. By Council, 200. R. A., 205. (40 Vic., c. 20. Vide *Accounts*, 1748.

Théberge, George:—Vide *Notaries*, 33.

Théoret, Napoléon:—Vide *Notarial Profession*,, 34.

Thetford (Township):—Vide *Accounts*, 1749.

Thetford:—Vide *Territorial Divisions*, 187.

Thibaudeau, Hon. I. E.:—Vide *Accounts*, 1750.

Thibaudeau, Joseph:—Vide *Accounts*, 1751.

Thomas, Daniel:—Vide *Notaries*, 35.

Thom, William Leslie:—Vide *Legislative Assembly*, 41.

Thorn, Paul:—Vide *Accounts*, 1752.

Thouin, F.-X.:—Vide *Accounts*, 1753, 1754.

Three-Rivers:

1. Petition of the Mayor and Corporation, for amendments to the Act incorporating the city of Three-Rivers, (1869) 24. Report of notice, 27. Bill presented, 55.

2. Petition of the Mayor and Corporation for amendments to their Acts of incorporation, (1872) 83. Report of notice, 98. Bill presented, 99. Referred, 176. Reported amended, 191. Considered and amended; motion to re-commit; Debate adjourned, 199. Debate resumed; original motion and amendment withdrawn; re-committed, amended reported and passed, 206. By Council, 269. R. A., 272. (36 Vic., c. 67.)

3. Petition of the Mayor and Corporation, for an Act to consolidate the several Acts relating to the city of Three-Rivers, (1874-75) 113. Notice sufficient, 122. Bill presented, 123. Referred, 146. Reported, with amendments, 234. Considered in Committee; reported; passed, 244. By Council with amendments, 279. Considered, 280. Agreed to, 286. R. A., 315. (38 Vic., c. 76.) Petition against the above, 199.

4. Petition of the Mayor and Corporation for amendments to their Act of incorporation, (1874-75) 55. Report of notice, 65. Bill presented, 66. Referred, 73. Reported with amendments, 168. Committed, considered, reported and passed, 171. By Council, 197. R. A., 204. (37 Vic., c. 46.) Petitions for the repeal of the 13th clause, 94, 101. Petition for certain changes in the Bill, 114.

5. Petition praying that any Bill tending to authorize the town council of Three-Rivers to borrow money or impose new taxes, be rejected, (1869) 89.

Three-Rivers :—*continued,*

6. Petition for amendments to their Act of incorporation, (1876) 48. Report of notice, 76. Bill presented, 77. Referred, 91. Reported with amendments, 134. Considered and progress reported, 153. Again considered, amended, reported and passed, 161. By Council, 183. R. A., 204. (40 Vic., c. 51.)

7. Petition of the town council of the town of Three-Rivers, for amendments to its Charter, (1877-78) 47. Report of notice, 52. Bill presented, 53. Referred, 64. Reported, 118. Considered, amended, reported and passed, 137. By Council with amendments, 194. Agreed to, 195. R. A., 229. (41 Vic., c. 30.)

8. Petition for an Act to amend the Act of incorporation of the city of Three-Rivers, 38 Victoria, Chapter 76, (1882) 82. Report of notice, 104. Bill presented, 104. Referred, 114. Reported, 166. Considered in Committee, reported and passed, 172. By Council with an amendment, 230. Agreed to, 231. R. A., 363. (45 Vic., c. 101.)

9. Petition for an Act to further amend the Act 38 Victoria, chapter 76, intituled. " An Act to amend and consolidate the Act of incorporation of the city of Three Rivers and the various acts which amend the same," (1886) 86. Report of notice, 107. Again referred, 107. Reported; Bill presented, 114. Referred, 138. Reported, 210 Considered and reported, 213. Re-committed and amended, 222. Passed, 233. By Council amended; amendments read 1st time, 364. Agreed to, 418. R. A., 432. (49-50 Vic., c. 46.)

10. Petitions for the repeal of the 12th section of the Act 37 Vict., to amend the Act incorporating the city of Three-Rivers (1874-5) 54, 76, 88. All the above Petitions referred to Private Bills Committee, 177.

11. Petition of the Rev. F. Baillargeon, for aid to build a Convent, (1870) 29.

12. Petitions of the Mayor and Corporation for amendments to their charter, (1879) 50. Report of notice, 80. Bill presented, 58. Referred, 74. Reported, 189. Considered in Committee amended; reported; passed, 214. By Council, 290. R. A., 362. (42-43 Vic., c. 55.)

13. Bill to divide the registration division of Three Rivers into two registratdiion visions; presented, (1880) 285. Vide *Committees*, 193.

14. Petition praying that the corporation of the said city be not authorized to levy more than a certain sum from hotel-keepers, taverns-keepers, &c., (1881) 78.

15. Cathedral :—Petition for an Act to incorporate the Chapter of the Cathedral of Three Rivers, (1885) 23. Report of notice, 35. Bill presented, 36. Referred, 45. Reported, 76. Considered, reported and passed, 80. Fee remmitted, 112. Passed by Council with amendments, 136. Agreed to, 137. R. A., 329. (48 Vic., c. 42.)

16. Cercle St. Louis :—Petition for an Act of incorporation, (1877-8) 31. Report of notice, 46. Bill presented, 49. Referred, 58. Reported, 90. Considered, reported and passed, 116. By Council, 153. Objection taken to a motion to remit the Fee paid on said Bill,—Mr. Speaker sustained the objection, 200. R. A., 229. (41 Vic., c. 38.)

Three-Rivers :—*continued.*

17. **Charitable Institutions** :—Petition of the Commissioners for Charitable Institutions of the city and district of Three Rivers, for aid, (1869) 36.

18. **College of** :—Vide *Education*, 89, 125.

19. **Congrégation Notre-Dame** :—Petition for an Act of incorporation, (1873-74) 64. Report of notice, 69. Bill presented, 114. Referred, 117. Reported with amendments, 154. Considered, amended, reported and passed, 171. By Council, 198. R. A., 204. (37 Vic., c. 34.)

20. **Court House** :—Vide *Accounts*, 337. *Court Houses and Gaols*, 14.

21. **Hôpital des Dames Ursulines** :—Vide *Accounts*, 1755.

22. **Hôtel-Dieu** :—Petition for aid, (1875) 62.

23. **Loop-Line** (1880) 40. Vide *Loop-line.*

24. **Normal School** :—Vide *Accounts*, 1033.

25. **Prothonotaries' Office** :—Vide *Accounts*, 1155.

26. **Prothonotary and Clerk of the Crown** :—Vide *Accounts*, 1157, 1158.

27. **Providence, Asile de la** :—Petition for aid, (1876) 59. Vide *Accounts*, 1756.

28. **Sisters of Charity** :—Petition for aid, (1869-70) 34.

29. **Registration Division** :—Petition for an Act to divide the registration division of Three-Rivers into two registration divisions, (1881) 47. Report of notice, 60. Bill presented, 62. Referred, 127. Reported, 187. Fee remitted, 214. Petitions against this Bill, 65, 90.

30. **Statutes** :—Infringement of the Criminal Statutes, Vide *Accounts*, 1757.

Vide *Elections*, 111, 112. *Territorial Divisions*, 188.

Three-Rivers and North Western Railway Co. :—Vide *Railways*, 309.

Three-Rivers, Printing Company :—A statement showing the amounts paid by the House to the Three-Rivers Printing Company for printing, since the 2nd May, 1879 to the present date, such statement to include, also, the authority by which such printing was executed and paid for ; as well the date of such payments, (1880) 164.

Vide *Accounts*, 1758, 1759.

Tiers-Ordre de St. François d'Assise :—Vide *Religious Denominations*, 58½.

Timber :—**Bills and Petitions relative to Timber and the Lumber Trade** :

1. Petition of Lumber Merchants in the district of Three-Rivers, for an Act of incorporation, with power to construct a railway, (1869) 14. Report of notice, 27.

2. Petition of Revd J. D. Comeau, *et al.* praying that they alone may have a right to dispose of the Timber on their lots, (1869) 96.

Timber Bills and Petitions relative to Timber and the Lumber Trade :—*continued.*

3. Petition praying that measures be taken to prevent the destruction of Timber by the Indians of the Lake of Two Mountains, (1873-74). 60.

4. Petition of the Revd Frs. Gagné *et al.* of St. Charles de Caplan; praying the Government to remit for this year the dues on the cutting of cedar timber, (1875) 104.

5. Bill to amend chapter 23 of the Consolidated Statutes for Lower Canada, respecting the sale and management of timber on public lands; presented, (1875) 105. Committed. Considered, amended, reported and passed, 170. By Council, 194. R. A., 197. (39 Vic., c. 11.)

6. Petition for amendments to the law regulating the cutting of timber, (1880) 35.

7. Bill to further amend chapter 23 of the Consolidated Statutes of Canada, respecting the sale and management of timber on public lands, and the Acts amending the same, (1883) 342. Committed, considered, amended, reported and passed, 347. By Council, 358. R. A., 363. (46 Vic., c., 9.) Vide *Committees*, 191.

Vide *Accounts*, 1760, 1761, *Committees*, 608,

Timber, Cutting of :—Vide *Accounts*, 1763.

Timber Cutting Dues :—Vide *Accounts*, 1762.

Timber Dues :—Vide *Accounts*, 1764, 1765.

Timber Licenses :—Petitions praying that changes be made in the law, (1884) 225.

Vide *Accounts*, 1766-1770, *Committees*, 609.

Timber Limits :—Vide *Accounts*, 1771-1790. *Committees*, 192, 610.

Timber, Standing :—Vide *Accounts*, 1791.

Tingwick:

Bill to change the name of the municipality of the eastern portion of the township of Tingwick into that of the municipality of St. Rémi de Tingwick, (1883) 157. Committed, 193. Considered, amended, reported and passed, 235. By Council, 262. R. A., 362. (46 Vic., c. 42.)

Vide *Committees*, 611, 612. *Chenier and Tingwick. Parliamentary Representation*, 3. *Territorial Divisions*, 189-194.

Titles :—Vide *Accounts*, 1792. *Gaspé*, 2. *Governor-Lieutenant*, 36. *Property, Titles to*

Toll-Bridges :—Vide *Bridges*, 1-4. *Committees*, 194.

Toussaint, F. X. :—Vide *Education*, 130.

Town Corporations' General Clauses Act :

1. Bill presented, (1876) 24. Committed, 35. Considered and progress reported, 78. Again considered and progress reported, 84, 116. Amended, reported and passed, 118. By Council, 197. R. A., 203. (40 Vic., c. 29.)

2. Bill to amend section 239 of the ; presented, (1878) 41. Committed, considered, amended, reported and passed, 123. By Council, 137. R. A., 147. (41-42 Vic., c. 11.)

3. Bill to amend the ; presented, (1879), 130. Committed, 158. Considered in Committee ; amended ; reported ; passed, 211.

4. Bill to amend the ; presented, (1880) 109. Committed ; Considered in Committee ; reported ; passed, 203. By Council, 253. R. A., 308. (43-44 Vic., c. 42.)

5. Bill to further amend the Act of this Province 40 Vic., chap. 29. (1881) 226. Committed, considered, reported and passed, 286. By Council, 307. R. A., 310. (44-45 Vic., c. 20.)

6. Bill to amend the Act 50 Victoria, chap. 29, intituled : "Town Corporations' General Clauses Act. " (1885) 108. Committed, 240. Considered, reported and read the third time, 296. Passed, 316. By Council, 317. R. A., 322. (48 Vic., c. 66.)

7. Bill to amend section 39 of the Town Corporations' General Clauses Act, (1887) 34, Committed, 77. Considered, reported and passed, 105. By Council amended, 197. amendments agreed to, 197. R. A., 297. (50 Vic., c. 54.)

Townships :—Vide *Accounts*, 1793, 1794.

Trafalgar Institute :—Petition for an Act to enlarge the powers of " The Trafalgar Institute," (1886) 92. Report of notice, 98. Bill presented, 99. Referred, 99. Reported, 148. Considered, reported and read 3rd. time, 162. Passed, 180. By Council amended, 237. Agreed to, 23 Fee remitted, 216. R. A., 432. (49-50 Vic., 65.)

Vide *Montreal*, 297-299.

Tramways Company :—Vide *Railways*, 310.

Tranchemontagne, C. E. O. T. :—Vide *Notarial Profession*, 36.

Translation of Bills :—Vide *Bills Private.*, 7.

Trappeur Snow Shoe Club :—Vide *Montreal*, 302.

Trappist Fathers :—That the sum of $10,000 be advanced to the Rev. Trappist Fathers established at Two Mountains, (1881) 298.

Trappistes :—Vide *La Trappe de Notre-Dame des Deux-Montagnes.*

Treasurer of the Province :—Authorized to spend certain sums in advance of the Supply Bill being passed, (1880) 222.

Treasury Board :—Vide *Accounts*, 1795.

Treasury Department :

1. Bill respecting the Treasury Department and the Public Revenue, Expenditure, and Accounts ; presented, (1867-68) 17. Committed, 43. Resolutions respecting the Consolidated Revenue Fund, referred, 48. Considered and reported, 48. Amended and passed, 55. By Council, 77. R. A., 154. (31 Vic., c. 9.)

2. Bill to amend the Treasury Department Act, (1872) 141. Read and passed, 202. By Council, 268. R. A., 27. (36 Vic., c. 6.)

3. Bill to amend the Treasury Department Act of this Province, (31 Vict. ch. 9.) ; presented, (1876) 136. Read twice and passed, 163. By Council, 192. R. A., 205 (40 Vic., c. 5.)

4. Bill to amend the Act 31 Vict. ch. 9, respecting ; presented, (1879) 233. Committed, 281. Considered in Committee ; reported ; passed, 287. By Council, 328. R. A., 363, 42-43 Vic., c. 5.)

5. Bill to amend the Act 31 Vict., chap. 9. respecting the Treasury Department, and the Public Revenue, Expenditure and Accounts ; presented, (1880) 189.

6. The said Department shall place in the Public Accounts, a statement showing the amount of the Provincial Debt at the close of each fiscal year, (1880) 232.

7. Respecting certain amendments to the Act 31 Vic. c. 9, (1880) 40.

8. Bill respecting the Treasury Department, (1886) 19. Committed, 37. Order for House in Committee discharged and Bill referred, 85. Reported, 347. Considered, reported and passed, 357. By Council, 423. R. A., 430. (49-50 Vic., c. 101.)

9. Bill to amend the Act of this Province 31 Vic., c. 9, respecting the Treasury Department, (1886) 87. Second reading negatived, 415.

Vide *Accounts*, 1796.

Treasury Office :—Motion that a Select Committee be appointed to inquire into the manner in which the Treasury Office is managed with respect to Licenses ; amendment moved that the said question be referred to the Standing Committee on Public Accounts, and objected to on the ground that the said Committee is not competent to enquire, into this subject,—Mr. Speaker defers giving his decision until tomorrow, (1879) 209. Mr. Speaker ruled that the amendment is in order, 224. Amendment carried, 225.

Trees :—Bill for the protection and preservation of certain of our forest trees ; presented, (1877-8) 164.

Vide *Accounts*, 537. *Forest Trees*, 12.

Tremblay, Revd. Grégoire :—Vide *Accounts*, 266.

Tring (Township) :—Vide *Bridges*, 127. *Roads*, 291. *Territorial Divisions*, 195-198.

Tring and Adstock (Townships) :—Vide *Roads*, 292.

Trois-Pistoles, School Municipality :—Vide *Accounts*, 1797.

Trois-Pistoles (Parish) :—Vide *Roads*, 293.

Trois-Pistoles River :—Vide *Bridges*, 128.

Trois-Pistoles and Ste. Françoise (Parishes) :—Vide *Roads*, 294.

Troops ordered from Montreal :—Vide *Accounts*, 1798.

Trudel Property :—Vide *Accounts*, 1799.

Trust and Loan Company of Canada :—Petition praying that no other Company be authorized to assume its name, (1876) 58.

Trust Company of Canada :

1. Petition for an Act of incorporation, (1875) 65. Report of notice, 96. Petition an amendment to the above, 147.

2. Bill to incorporate the ; presented, (1876) 53. Referred, 120. Reported with amendments, 135. Considered, reported and passed, 154.

3. Petition for an Act of incorporation, (1876) 58. Report of notice, 63.

Trustees and Administrators :—Petition for an Act to allow greater freedom to Trustees and Administrators to lend moneys on real estate, (1882) 145.

Trusts :

1. Bill respecting ; presented, (1879) 133. Committed, 212. Considered in committee ; amended ; reported ; passed, 231. By Council with amendments, 320. Agreed to, 322. R. A., 363, (42-43 Vic., c. 29.)

2. Bill to amend the Act respecting Trusts and the Act defining the investments to be made by Administrators, (42-43 Vict., chapters 29 and 30), (1883) 108. Committed, 194. Considered, amended and reported, 207. Passed, 230. By Council, 286. R. A., 362. (46 Vic., c. 24.)

Tug Boats :—Vide *Navigations*, 2.

Tunnel Company :—Vide *St. Lawrence River Tunnel Company*.

Turcotte, Louis P. :—Vide *History of Canada*.

Turnpike Road Company, Ile Jésus :—Vide *Accounts*, 1804.

Turnpike Roads :—Vide *Accounts*, 1800-1802. *Roads*, 105-108, 163-178.

Turnpike Road Commissioners :—Vide *Accounts*, 1803.

Two-Mountains and Argenteuil :—Vide *Roads*, 295.

Two-Mountains (County) :—Vide *Elections*, 113.

U.

Union des Abattoirs :—Vide *Montreal*, 308.

Union des Menuisiers :—Vide *Quebec*, 89, 90.

Union Commerciale :—Vide *Quebec*, 120.

Union Jacques-Cartier Railway Company :—Vide *Railways*, 311, 312.

Union Musicale :—Vide *Quebec*, 123.

Union Nationale Française :—Petition for an Act to incorporate the, (1887) 119. Bill presented, 120. Referred, 120. Reported with amendments, 168. Considered, reported and passed, 177. Fee refunded, 217. Passed by Council, 293. R. A., 298. (50 Vic., c. 44.

Union Navigation Company :—Vide *Navigation Companies*, 9.

Union St. Jacques :—Vide *Montreal*, 310.

Union St. Joseph de St. François de Salles :—Petition for an Act of incorporation, (1874-75) 63. No notice required, 84. Bill presented, 85. Referred, 111. Reported with amendments, 152. Considered in Committee; reported; passed, 159. By Council, 265. R. A., 314. (38 Vic., c. 52.)

Union St. Joseph :—Vide *Charlesbourg. Montreal*, 311, 312. *Quebec*, 125, 126,

Union St. Joseph des Artisans :—Vide *Sherbrooke.*

Union St. Joseph de St. Césaire :—Petition for an Act to incorporate " l'Union St. Joseph de St. Césaire," (1882) 82. Report of notice, 88. Bill presented, 94. Referred, 104, 109. Reported, 145. Considered in Committee, reported and passed, 159. By Council, 195. Fee remitted, 237. R. A., 204. (45 Vic., c. 96.)

Union St. Joseph de St. Jean-Baptiste :—Vide *Quebec*, 124.

Union St. Joseph de Hull :—Vide *Accounts*, 611. *Hull* 10, 11.

Union St. Joseph of Farnham :—Vide *Farnham*, 4, 5.

Union St. Joseph of St. Paul of Aylmer :—Vide *Aylmer.*

Union St. Pierre, Bienville de Lévis :—Vide *Lévis*, 16.

Union St. Pierre :—Vide *Montreal*, 113, 114.

Union Sucrière Franco-Canadienne :—Petition for an Act to incorporate " L'Union Sucrière Franco-Canadienne, (1881) 78. Report of notice, 92. Bill presented, 92, Referred, 115. Reported, 157. Considered and progress reported, 166. Entry in Journals respecting time for further consideration declared null; further considered, amended, reported and passed, 171. Fee remitted, 229. Passed by Council, 233. R. A., 309. (44-45 Vic., c. 60.)

United Counties Railway Company :—Vide *Railways*, 313-315.

Universalist Church or Society :—Vide *Religious Denominations*, 68.

University Lying-in Hospital :—Vide *Montreal* 315, 316.

Upton (Township) :—Vide *Territorial Divisions*, 199.

V.

Vacant Successions :

1. Bill to facilitate the final settlement of Vacant Successions, in all things respecting the sale of immovables and debts not yet due; presented, (1880) 54. Considered in Committee; No Report, 104.

2. Bill to facilitate the winding up of Vacant Successions; presented, (1881) 18. Referred to Select Committee on Code of Civil Procedure, 44.

Vaccine Institute :—Petition praying for the establishment and maintenance of a, (1880) 133.

Vaccination :

1. Petition for the repeal of the Act 24 Vic., cap. 24, concerning Vaccination, (1872) 189.

2. Bill to repeal the Act of the late Province of Canada; presented, (1873-74) 30. Order for second reading, discharged and Bill withdrawn, 72.

3. Petition for the repeal of the law ordering compulsary vaccination, (1874-5) 102.

4. Bill to amend the Act of the heretofore Province of Canada, 24 Vict., chap. 24, respecting the practice of vaccination; presented, (1875) 97. Committed, 129. Considered, reported and passed, 134. By Council, 178. R. A., 197. (39 Vic., c. 21.)

5. Petition praying that the laws respecting compulsory vaccination be repealed, (1886) 78.

Vallée, Mr., Engineer :—Vide *Accounts*, 20.

Vallée, Roch Pamphile :—Vide *Law, Practice of*, 26.

Vallée, William :—Vide *Accounts*, 195.

Valleyfield :—Petition praying that the name of that village be not changed, (1873-74) 88.

Vide *Salaberry de Valleyfield. Ste. Cecile.*

Varennes. Hospice de Lajemmerais :—Petitions for aid thereto, (1869-70) 34. (1870) 35, (1872) 68. (1873-74) 52. (1874-5) 77, Vide *Accounts*, 1806. *Roads*, 276.

Varennes :—Vide *Territorial Divisions*, 200, 201.

Varennes Commercial College :—Vide *Accounts*, 1805. *Education*, 90.

Vaudreuil :—Vide *Cadastre*, 6. *Elections*, 114.

Vaudry Island :—Vide *Territorial Divisions*, 202.

Vehicles :—Vide *Winter Roads*, 314-328. *Winter Vehicles*, 1, 2.

Venice :—Vide *Accounts*, 1807.

Verchères :—Petitions praying that the Bill to divide the county of Verchères into two registration divisions, may not become law, (1872) 145, 189. Vide *Elections*, 115-118.

Verneur, Charles S. :—Vide *Accounts*, 871.

Verreau, L'Abbé H. A. :—Vide *Accounts*, 1033.

Verrez, Baron de :—Vide *Accounts*, 555.

Vibert, Philippe :—Vide *Real Estate*, 5.

Victoria Hospital and Convalescent Home :—Petition for an Act to incorporate the Victoria Hospital and Convalescent Home for sick Protestant children, (1887) 36. Report of notice, 66. 68. Bill presented, 67. Referred, 77. Reported, 121. Considered, reported and passed, 137. By Council, 197. Fee refunded, 216. R. A., 296. (50 Vic., c. 34.)

Victoria Opera House Company :—Petition for an Act of incorporation, (1874-5) 101. Notice sufficient, 119. Bill presented, 120. Referred, 167. Reported with amendments, 221. Considered in Committee, reported ; passed, 241. By Council, 265. R. A., 315. (38 Vic., c. 67,)

Victoria Rifles :—Petition for Act to incorporate the Victoria Rifles Armory Association, (1886) 86. Report of notice, 98. Bill presented, 99. Referred, 99. Reported, 142. Considered, reported and passed, 150. By Council, 227. Fee remitted, 216. R. A., 431, (49-30 Vic. c. 69.)

Victoria Skating Club :—Petition for an Act to authorize the Victoria Skating Club to increase its capital stock, (1885) 44. Report of notice, 75. Bill presented, 76. Referred, 80. Reported, 95. Considered, reported and passed, 102. By Council, 167, Motion to remit the Fee negatived, 181. R. A., 321. (48 Vic., c. 58.)

Viger, Demers and Acquart :—Vide *Roads*, 297.

Viger, F. E. :—Vide *Accounts*, 1407.

Villa Maria :—Bill respecting the laws in connection with the custody of Registers of burials in the congregation of Notre-Dame at Villa-Maria, (1882) 30. Referred, 57. Reported, 60. To be reprinted, 60. Considered in Committee, reported and passed, 95. By Council, 157. R. A., 204, (45 Vic. 38.)

Vine :

1. Aid for the culture of the Vine in this Province, (1879) 85. Referred to Committee on Agriculture, 81.

2. Petition for aid to cultivate the Vine, (1880) 173.

Viola, Count :—Vide *Accounts*, 329.

Voluntary Sales, Assessements, &c. :—Vide *Seigniories*, 6.

Volunteers :—Bill to authorize the payment of the volunteers called out to suppress the riots which have recently taken place in the city of Quebec; presented, (1878) 112. Committed, considered, amended, reported and passed, 121. Message from Council giving reasons for not concurring in the above Bill, 134. Vide *Committees*, 195.

Volunteer Militia :—That the reply of the Honble. the Premier, respecting the payment of the Volunteer Militia called out to quell the riot in the city of Quebec, be entered in the Votes and Proceedings, (1879) 77. Vide *Accounts*, 877.

Voter's Lists :—Vide *Accounts*, 1809.

Votes and Proceedings :—Vide *Legislative Assembly*, 36. *Printing, Parliamentary*, 8.

Votes of Want of Confidence :—Vide *Administration, Provincial*, 1-168. *Supply*, 598-647.

W.

Wakefield (Township) :—Vide *Bridges*, 129.

Walcot, Henry Talbot :—Petition for an Act to relieve him from his liabilities as Trustee to Dame Isabella Abbot Young, (1883) 46. Report of notice, 80. Bill presented, 81. Referred, 130. Reported, 248. Considered, amended, reported and passed, 262. By Council, 300. R. A., 361. (46 Vic., c. 51.)

Want of Confidence :—Vide *Supply*, 598-647.

Ware (Township) :—Vide *Roads*, 298, 299.

Ware and Cranbourne (Townships) :—Vide *Roads*, 300.

Ware and Watford :—Vide *Roads*, 301, 305.

War of 1812 (with the United States) :—Petition of Charles de Salaberry, of Quebec, for a grant of land in consideration of services rendered by his late father, during the war of 1812, (1867-68) 95. Motion to appoint a Select Committee to consider the same; Debate adjourned, 127. Debate resumed; Motion withdrawn, 129. Another Petition on the same subject, (1869) 110.

Warrants issued in favor of the Treasurer :—Vide *Addresses*, 23, 28, 29.

Warrants, Sepcial :—Vide *Accounts*, 1682-1687.

Warwick :—Vide *Parishes, Civil erection of*, 17.

Warwick (Township) :—Vide *Territorial Divisions*, 203.

Water-Courses :—

1. Petition praying that the law respecting Water-Courses be so amended as to admit of the improvement of Black River, (1869) 78.

2. Petition praying that the Act 29-30 Vic., chap. 69, be not amended, (1869) 62.

3. Bill to amend the Act respecting the improvement of Water courses, ch. 51 of the Con. Stats. for Lower Canada presented (1879) 36. Committed, 108. Considered in Committee and progress reported, 113. Further considered; amended, 121. Amendments agreed to; passed, 125.

Waterloo and Magog Railway Company :—Vide *Railways*, 316-318, 320.

Waterloo, Magog and Stanstead Railway :—Vide *Railways*, 319.

Waterloo :—Vide *Education*, 91.

Water Powers :—Petition for the right to establish a Water-power by means of dams, &c., upon and opposite Heron Island, (1867-68) 24. Report of notice; recommend suspension of 51st Rule, 38.

Vide *Committees*, 613. *Sherbrooke Water-power Company.*

Water power Lytton :—Vide *Accounts*, 1810.

Water works :—Vide *St. Johns*, 14.

Watford and Metgermette North :—Vide *Metgermette North. Territorial Divisions*, 204.

Watford and Cranbourne (Townships) :—Vide *Roads*, 304.

Watford (Township) :—Vide *Bridges* 130. *Roads* 302, 303.

Ways and Means :—Vide *Supply*, 561-582.

Weedon Township :—Vide *Roads*, 306. Vide *Territorial Divisions*, 205.

Weedon :—Vide *St. Janvier de Weedon.*

Wendover (Township) :—Vide *Roads*, 307.

Wendover and Simpson :—Vide *Territorial Divisions*, 206.

Wentworth Colonization Railway :—Vide *Railways*, 322.

Wentworth Railway :—Vide *Railways*, 321.

Wesleyan Theological College :—Vide *Education*, 57, 87, 88. *Montreal*, 57, 325.

West Farnham, Hospice Ste. Elizabeth :—Vide *Accounts*, 512½.

West Chester :—Vide *Territorial Divisions*, 207.

West End Free Dispensary :—Petition for an Act to incorporate the, (1882) 15. Report of notice, 33. Bill presented, 42. Referred, 52. Reported, 104. Considered and reported, 109. Passed, 124. By Council, 169. R. A., 204. (45 Vic., c. 92.)

Wexford (Township) :—Vide *Roads*, 308.

Wharfage Company :—Petition for an Act to incorporate the Sorel Wharfage Company, (1874-75) 101. Notice sufficient, 122. Bill presented, 141. Referred, 189. Reported with amendments, 261. Considered and amended in Committee ; reported ; passed, 283. By Council, 297. R. A., 315. (38 Vic., c. 90.) Petition that certain clauses of the Bill, may not become law, 278.

Wharf at Métis :—Petition for the construction of a wharf at Métis, (1867-68) 63.

Wharves :—Vide *Harbors and Wharves*, 1, 6, 7.

White, Arthur Wellesely :—Petition for an Act to render valid the marriage contract of Arthur Wellesley White and Caroline Charlotte Young, (1870) 84. Report of notice, 113. Bill presented ; referred, 113. Reported with amendments, 150. Committed ; considered ; reported, 159. Passed, 170. By Council, 218. R. A., 221. (34 Vic., c 67.)

Whitehead, William :—Petition praying to be admitted to the profession of Druggist, (1876) 23. Report of notice, 81. Bill presented. 82. Referred, 101. Reported with amendments, 113. Considered, reported and passed, 119. By Council, 176. R. A., 203. (40 Vic., c. 81.)

Whitcher, Theodore Davis :—Vide *Medical Profession*, 23.

Whitfiled Model Farm :—Vide *Accounts*, 1811.

Whitman H. H. :—Vide *Accounts*, 1812, 1813.

Whitton and Gayhurst :—Vide *Roads*, 310.

Whitton (Township) :—Vide *Roads*, 309.

Whyte, James :—Vide *Accounts*, 1814.

Wickham :—Vide *Roads*, 311.

Wills Passed in Notarial Form :—Vide *Civil Code*, and *Code of Civil Procedure*, 34.

Windsor and Brompton Bridge Company :—Vide *Bridges*, 131.

Windsor Hotel Company :

1. Petition for an Act of incorporation, (1874-5) 63. Notice sufficient. 95. Bill presented, 96. Referred, 128. Reported with amendments, 155. Considered in Committee ; reported ; passed, 167. By Council, 225. R. A., 313. (38 Vic-, c. 91.)

2. Bill to amend the Act passed this Session, intituled : " An Act to incorporate the Windsor Hotel Company," presented, read three times and passed, (1876) 198. By Council, 200. R. A., 205. (40 Vic., c. 76.)

Windsor Hotel Company :—*continued.*

3. Petition for amendments to their Act of incorporation, (1876) 68. Report of notice, 72. Bill presented, 83. Referred, 101. Reported with amendments, 134. Considered, reported and passed, 152. By Council, 183. R. A., 204. (40 Vic., c. 75.)

4. Petition for an Act to authorize them to borrow money, (1879) 21. Report of notice, 44. Bill presented, 45. Referred, 59. Reported, 95. Passed, 105. By Council with amendments, 152. Agreed to, 153. R. A., 361. (42-43 Vic., c. 79.)

Windsor, St. Urbain de :—Bill to change the name of the parish of ; presented, (1872) 87. Referred, 185. Reported, 191. Considered, reported and passed, 208. By Council, 269. R. A., 272. (36 Vic., c. 39.)

Winslow (Township) :—Vide *Roads*, 312, 313.

Winslow North and North Whitton (Townships) :—Vide *Roads*, 212.

Winter Navigation :—Vide *Navigations*, 1. *Committees*, 614.

Winter Roads :—Vide *Roads*, 314-328.

Winter Roads :—County of Arthabaska, (1880) 83.

Winter Vehicles :

1. Bill respecting winter vehicles in certain counties, (1884) 145. Objection taken that this is a Private Bill.—Mr. Speaker defers giving his decision till to morrow, 286.—Mr. Speaker ruled that it is a Public Bill, 304. Committed, 304. Considered and amended, 322. Amendments agreed to ; Bill passed, 335. By Council, 363. R. A., 382. (47 Vic , c. 83.)

2. Bill to amend the Act respecting winter vehicles in certain counties, (1885) 55. Three months hoist, 101.

Vide *Municipal Code*, 9.

Witnesses :

1. Bill to provide for the administering of oaths to Witnesses in certain cases for the purposes of the Legislature; presented, (1869) 29. Committed, 41. Reported, 49. Passed, 55. By Council with amendments, 113. Considered, 114. Agreed to, 117. R. A., 219. (31 Vic., c. 6.)

2. Bill to amend the Code of Procedure, so as to secure more effectually the attendance of; presented, (1880) 55. Committed, 104. Considered in Committee and amended, 165. To be reprinted, 166. Reported and passed, 203.

Vide *Civil Code and Code of Civil Procedure*, 110. *Committees*, 663.

Wives, Life Assurance for the benefit of :—Vide *Insurance Companies*, 7-9.

Wolfe :—Bill to provide for the Circuit Court in the county of ; presented, (1869) 66. Committed, 143. Report progress, 146. Reported amended ; agreed to, 161. Passed, 165. By Council, 195. R. A., 221. (32 Vic., c. 21.)

Wolfe, Salaberry and Grandison :—Vide *Addresses*, 41. *St. Faustin and St. Jovite*.

Wolfstown :—Vide *Roads*, 329. *Territorial Divisions*, 208.

Women's Christian Association :—Vide *Accounts* 279. *Quebec*, 128, 129.

Women's Christian Temperance Union :—Vide *Montreal*, 319.

Women's Hospital :—Vide *Montreal*, 320-323.

Wooden Buildings :

1. Bill to prohibit the erection of Wooden Buildings in cities and towns, (1877-78) 28.

2. Petition praying that the provisions of the Bill to prohibit the erection of Wooden Buildings in cities and towns may not apply to the city of Sherbrooke, (1877-78) 73.

Wooden Railway :—Vide *Railways*, 327-329.

Wooden-Roofs : —Bill to prevent the spread of fires by wooden roofs on certain buildings in cities, towns and incorporated villages in this Province (1882) 84. Referred, 129.

Wood-rangers :—Vide *Accounts*, 1816-1819.

Woods and Forests :

1. Bill to establish new provisions respecting the sale of Woods and Forests; presented (1872)129. Committed; Resolutions on same subject referred, 202. Considered, amended, reported and passed, 226. By Council, 269. R. A., 273. (36 Vic.. c. 9.)

2. Motion to appoint a Standing Committee on Woods and Forests. An amendment proposed. Both motions withdrawn (1873-74) 35.

3. Petition for amendments to article 523 of the Municipal Code so as to protect the same more efficiently, (1883) 59.

4. Bill to amend the Act 36 Victoria, chapter 9. intituled : " An Act to make further provisions respecting the sale of Woods and Forests, " (1886) 32.

Vide *Accounts*, 1815.

Workman, William :—Petition of Wm Workman and others of Montreal, praying to be incorporated for the purpose of acquiring lands, on which to construct buildings, necessary to meet the wants of the humbler classes of the community, (1867-68) 57. Report of notice ; Recommend suspension of 51st Rule, 60.

Workmen's Wages :

1. Bill to render the half of Workmen's Wages not liable to seizure ; presented, (1875) 109. Motion for second reading withdrawn, 189.

2. Bill for the better securing of ; presented, (1878) 9. Referred to a Select Committee, 58. Bill referred, 76. Member added, 76. Reported, 107. Petition in favor of the above, 91.

Vide *Employees*.

Works of Canadian Authors :—Vide *Accounts*, 1820.

Wotton :—Vide *Roads*, 330.

Wright (Township) :—Vide *Roads*, 331.

Writings :—Bill to give authenticity to certain writings; presented, (1869) 164. Committed, reported amended, read the third time and passed, 192. By Council, with an amendment, 209. Agreed to, 209. R. A., 222. (32 Vic., c. 10.)

Writ of Injunction :

1. Bill to provide for cases in which the Writ of Injunction may be obtained and to regulate the procedure in relation thereto; presented, (1875) 14. Committed, 39. Considered and progress reported, 57. *To be printed*, 57. Progress again reported, 71. Order discharged, 151. Petition for amendments to the above, 174.

2. Bill to provide for the issue of the Writ of Injunction in certain cases, and to regulate the precedure in relation thereto, (1877-78) 34. Committed, 57. Considered and amended, 125. Reported and passed, 131. By Council, 183. R. A., 228. (41 Vic., c. 14.)

3. Bill to amend the Act to provide for the issue of the Writ of Injunction, in certain cases and to regulate the procedure in relation thereto; presented, (1879) 108.

Writs of Saisie-Arrêts :—Vide *Civil Code, and Code of Civil Procedure*, 28.

Y.

Yamachiche :

1. **Hospice de la Charité** :—Petition for aid, (1871) 19. (1879) 36. (1882) 29. Vide *Accounts*, 1821.

2. **Providence Sœurs de la** :—Aid for an Hospital (1872) 25.—Aid, (1873-74) 38. (1875) 15.—Aid to erect a building, (1874-75) 27. Increased aid (1876) 23. (1877-78) 32. (1880) 29. (1881) 17. Vide *Accounts*, 1822.

Yamaska :—**Dispensary** :—Petition for amendments to its Act of incorporation, (1871) 83. Report of notice, 98. Vide *Seigniories*, 16, 17. *Territorial Divisions*, 209.

Yamaska, Le Club ,—Petition for an Act to incorporate Le Club Yamaska, (1887) 35. Report of notice, 42. Bill presented, 42. Referred and 60th Rule suspended, 49. Reported, 53. Considered, amended, reported and passed, 64. By Council amended, amendments agreed to, 140. R. A., 296. (50 Vic., c. 51.)

Yamaska River :—Petition praying for the repeal of the Act 35 Vic., c. 30, in so far as the same relates to the Cardin Crossing on that river, (1875) 130.

Vide *Bridges*, 132-136.

Young, Henry Dion :—Petition for an Act to authorize him to practice as a Dentist in the Province of Quebec, (1879) 80. Report of notice, 101.

Young Irishmen's Literary and Benefit Association :—Vide *Montreal*, 326.

Young Men's Christian Association :—Vide *Quebec*, 130, 131. *Montreal* 327-329.

Young, Sir John :—Vide *Addresses*, 17.

Young Women's Christian Association :—Vide *Montreal*, 330.

Youville, Hospice :—Vide *St. Benoit*.

Yuill, Alexander :—Petition for an indemnity, (1880) 109.

Z.

Zion Church :—Vide *Religious Denominations*, 42.

LIST OF DOCUMENTS PRINTED BY ORDER OF THE HOUSE SINCE CONFEDERATION.

(1867-68.)

Agriculture, Immigration and Colonization :—Second Report of the Committee on, 149.

Clerk of the Crown in Chancery :—Report of the, 136. App. No. 4.

House of Correction :—Petition of the Mayor Aldermen Citizens of Montreal; praying aid to erect a, 45.

Kamouraska Elections :—All papers and documents, respecting the last Election, 17.

Municipal Act :—And the Act respecting abuses prejudicial to Agriculture, 147.

Rules :—Rules of the House and the Constitutional Act, 147.

(1869.)

No. 1. **Crown Lands** :—Report, of the Commissioner of 196, 214.

" 2. **Public Instruction** :—Report of the minister of 201, 214.

" 3. **Public Accounts** :—for 1868 33, 214.

" 4. **Agriculture and Public Works** :—Report of the Commissioner, 162, 214.

" 5. **Estimates** .—214.

" 13. **Immigration Conference** :—Message respecting, 214.

" 14. **Queen's Printer** :—Report, Message and documents relative to the appointment of, 214.

" 15. **St. Louis Hydraulic Company** :—Message respecting Bill, 214.

" 17. **Civil Service Commission** :—Return respecting, 214.

" 19. **Prothonotaries and Clerks of the Peace, Montreal and Quebec** :—Report of, 214.

" 23. **Prison Inspector's Report** :—112, 196, 214.

Earth Sewage and Water Sewage :—Paraphlet, 124.

Fires, Guelf of St. Lawrence :—Official correspondence &c., in relation threets, 213. App. No. 2.

Quebec City :—Petition for amendments to the Act of incorporation of, 63.

No. 26. **Petit Jurors Bounce** :—Statement of amounts received for the payment of, 216.

(1870.)

No. 1. **Pubilc Accounts** :—Statement for the year 1870, 55.

No. 2. **Crown Lands** :—Report of Commissioner for 1870, 54.

No. 3. **Public Instruction** :—Report of the minister of Public Instruction for 1869 and part for 1870, 204.

No. 10. **Public Officers** :—List of officers who have given Bonds &c.—That in addition one hundred copies of that part thereof having reference to Sheriffs be struck off for the use of the office of the Treasurer, 55.

No. 11. **Arbitration** :—Correspondence relating to the Arbitration between Ontario and Quebec under the B. N. A. Act with the exception of the Commission of the Arbitrators and the Schedule marked A., 55.

No. 12. **Prisons, Asylums, &c.** :—Report of the Inspectors for 1869 and a part of the year 1870, 153. 250 copies in addition for Board of Inspectors, 153.

Agriculture :—Second report of the Select Committee on Agriculture, Immigration and Colonization, 153.

Colonization Societies :—Return to an Address of the Legislative Council for a list of the Colonization Societies which have been established,—an additional number of copies to be printed, 204.

No. 17. **Agriculture and Public Works** :—Report of the Commissioner for 1870, 212.

(1871.)

No. 2. **Crown Lands** :—Report of the Minister of, 191.

No. 3. **Public Instruction** :—Report of the Minister of, 161.

No. 10. **Gaspé Fishery and Coal Mining Company** :—Petitions respecting acquisition of lands of, 142.

No. 12. **Immigration** :—Correspondence exchanged between the Dominion Government and that of the Province of Quebec on, 192.

No. 14. **Expenditure Province of Quebec** :—Estimates and Statements of—for fiscal year ending 30th June 1873, 191.

No. 16. **Isle Jésus Turnpike Road Company** :—Statement of affairs, 191.

No. 17. **Beauport Asylum** :—Copies of contracts between the Government of the Province of Quebec and the proprietors of said Asylum, of the 16th May, 1857, 21st April, 1865 and 25th October, 1871; and of correspondence relating thereto. 192.

Agriculture, Immigration and Colonization :—Second Report of Committee on, 160. App. No. 2.

(1871) :—*continued.*

Industrial Interests :—First Report of Select Committee appointed to consider the best means of developing and encouraging the, 222.

Privileges and Elections :—Second Report, 192. App. No. 1.

Montmorency, Electoral District of :—Petition praying that the seat of the Honorable Joseph Cauchon be declared vacant, 160.

Public Roads :—Second Report of Select Committee appointed to inquire into means for improving, 222.

No. 19. **Timber Limits** :—Statement shewing the number of timber limits granted to various parties in the Districts of Chicoutimi and Saguenay from 1850 to the present time; the situation, and extent of each, date of each licence, conditions under which it was issued, amount paid for each limit, the quantity of timber of different kinds cut, sums paid for stumpage, dates of payment for ground rents and stumpage, and all other dues imposed, 222.

(1872.)

No. 2. **Crown Lands** :—Report of Commissioner. 190.

No. 5. **Montreal Historical Society** :—Statement of affairs, 203.

No. 10. **Justices of the Peace Montmagny** :—Correspondence in relation to the removal of their names from the list, 256.

No. 12. **Timber Limits** :—Statement of all demands or applications to obtain Licenses for the working of, 71. Also the number of limits conceeded and the premiums paid for the sucs, 71. Supplementary Return on same subject, 99, and documents presented last Session on same subject, 71.

No. 13. Estimates and statements, 190.

No. 14. **Award rendered by Arbitrators** :—Correspondence between the Government of Canada, Ontario and Quebec in relation to, 146.

No. 15. **Laws** :—Correspondence respecting laws passed by this Legislature and set aside as unconstitutional by the Courts of Justice, 149.

No. 21. **Normal Schools** :—The number of persons who have studed as pupil-teachers in the, 99.

No. 24. **Beaches** :—All applications since 1st July 1869, for grants of beaches, permits of occupation and patents, 266.

No. 25. **Emigrant Canadiens** :—The amount expended in promoting the return of, 115, 3.

No. 29. **Colonization** :—Copy of a Petition from the *Curés* of Dorchester, Beauce, Bellechasse, &c., respecting a project of, 262.

(1872.) :—*continued.*

No. 30. **Emigration Agents** :—The names of all persons appointed by the Government, as agents, 190.

No. 33. **Petit Jurors** :—Statement showing the municipalities in the Province which have paid the contribution for, 262.

(1873-74)

No. 1. **Public Accounts** :—Statement for fiscal year ended 30th June, 1873, 19.

No. 3. **Public Instruction** :—Report for 1872 and part for 1873, 24.

No. 5. **Reform School of Montreal** :—Special Report concerning the administration of, 97.

No. 9. **Jesuits' Barracks** :—Correspondence relating to the, 39.

No. 10. **Catholic Asylum of the Deaf and Dumb of Montreal** :—Copy of all letters addressed to Government by the Directors of the, 47.

No. 12. **Court of Appeal** :—Copies of all Reports or correspondence relating to the organization and construction of the, 54.

Notaries and Registrars :—Petition for the passing of an Act to authorize François D. N. Bastien and others to act as, 70.

No. 24. **R. Tibaudeau** :—Copy of application for limit of 575 square miles on the River Gatineau ; also copy of Order in Council granting said limit, also copy of license, entry, correspondence and date of deposit by R. Thibaudeau, 199.

Magdalen Islands :—Documents relating to the, 202.

(1874-5)

No. 1. **Public Accounts** :—Statement for 1874, 16.

No. 8. **Tanneries** :—Documents in relation to the exchange of Public Lands, at the Tanneries near Montreal, 27.

No. 11. **Provincial Bonds** :—Return stating what amount of Provincial Bonds were sold in pursuance of an advertisement which appeared in the London Times of the 4th July 1874. 57,

No. 15. **Letters Patent** :—Return of the names of all the Companies incorporated by Letters-Patent, from the 1st January 1869, 260.

No. 23. **Industrial and Reformatory Schools** :—Copy of all Returns relating to, 260.

No. 24. **Immigration** :—Copies of Order in Council and correspondence respecting, 260.

No. 26. **Beauport Lunatic Asylum** :—Report for 1874, 260.

No. 34. **Missisquoi and Black Rivers Valley Railway Company** :—Correspondence in relation to the grant to which such road is entitled, 300.

(1875.)

No. 1. **Public Accounts of Province of Quebec** :—Statement of, 16.

No. 2. **Agriculture and Public Works** :—Report of the Commissioner, 19.

No. 3. **Public Instuction** :—Report of the Minister, 33.

No. 11. **Montreal Ottawa and Western Railway Company and the North Shore Railway Company** :—Copy of correspondence, deeds and contracts in relation to the construction and completion of their several lines of Railway, 42.

No. 11. **North Shore Railway** :—Contracts with Chicago contracting company for the construction and equipment of the North Shore Railway of Canada and also the charter, Provincial and Federal Laws, judicial decisions and divers documents respecting the Montreal Northern Colonization Railway Company, 49.

No. 14. **River Jacques-Cartier** :—Statement shewing the sums expended on the constructruction of new bridge, 50.

No. 17. **General Elections** :—Report of the Clerk of the Crown in Chancery on the, 55.

No. 22. **Gaspé Fishery and Coal Mining Company** :—Statement showing the amount claimed by the Curator of; together with all correspondence and documents relative thereto, 146.

No. 23. **Timber Limits** :—Statement showing the names of all the holders of timber limits in the county of Bonaventure, &c., 146.

No. 25. **Quebec North and South Shore Turnpike Trust** :—Report of the Commissioners, 175.

No. 31. **Railway Companies** :—Copies of reports made by the Provincial Railway Board or its Engineers: with a statement of sums of money paid to Railway Companies; copies of applications for money, the legal authority under which such sums of money have been paid and the names of the recipients, and also the report of Messrs. Baillargé and Light, 42.

Agriculture Immigration and Colonization :—Third Report of the Committee on, 188.

Code of Civil Procedure :—Circular addressed to Judges, Prothonotaries, Sheriffs and Advocates in relation thereto, 98.

River St. Francis :—Petition for an Act to regulate the floating of cordwood on the, 188.

(1876.)

No. 3. **Agriculture and Public Works** :—Report of the Commissioner of, 33.

Timber Limits :—Statement showing the purchase price of the limits mentioned in the Report of the Commissioner of Crown Lands for 1874, 99.

No. 18. **Timber Limits** :—Statement of the timber limits now under licenses, the locality of such limits, their extent, the name of the owners &c., 99.

No. 18. **Crown Lands** :—Statement showing the extent of Crown Lands still held by the Government of this Province, 99.

No. 19. **Provincial Bonds** :—Copies of all correspondence on the subject of any loan negotiated since last Session under the Act or Acts authorizing the issue of Provincial Bonds for the payment of subsidies to Railways, 110.

No. 19. **Quebec, Montreal, Ottawa and Occidental Railway** :—Copy of any Order in Council in relation to said Railway since the sanction of the Act which placed the said road under the contract of the Government &c., 88, 106.

Legislative Assembly :—List of the Officers, Clerks and Messengers, 106. App. No. 2.

No. 24. **Rivard, L. S.** :—Copy of the Report of L. S. Rivard, Gold Mining Inspector in relation to his visit to the auriferous lands worked by Hon. J. H. Pope in the township of Ditton, 136.

No. 30. **Commissioners for receiving Affidavits** :—Statement showing the names of persons residing in any district of the Province appointed Commissioner to take and receive affidavits in the Superior or Circuit Courts under Art. 30 of the Code of Civil Procedure, 186.

No. 30. A statement showing the names of persons residing in the Province of Ontario, who have been appointed as Commissioners, 186.

Industries :—Fourth Report of the Standing Committee on, 196. App. No. 5.

(1877-8)

No. 3. **Crown Lands** :—Report of Commissioner of: for year ending 40th June, 1877, 27.

No. 4. **Agriculture and Public Works** :—Report of Commissioner of; for year ending 30th June, 1877, 27.

No. 14. **Loans** :—Statement of all the Loans effected by the Province of Quebec, stating rates of interest &c., 45.

No. 15. **Administration of Justice and the appointement of Judges** :—Copies of all correspondence between the Government of this Province and the Government of the Dominion of Canada in relation to the, 45.

(1877-8.) :—*continued.*

No. 20. **School Depository** :—Statement of accounts of shewing the receipts including the proceeds of the sale of books and other articles—expenditure, including the purchase price of books amounts paid for rents, salaries and all other expenses connected with this department, also &c., names of the employees, 119.

No. 21. **Limits Sold** :—Statement of since 10th December 1873, shewing the place where such limits are situated, the extent the names of holders, dates of grants and price paid per mile, method of sale &c. 143.

No. 23. **Prisons Asylums &c.**, :—Ninth Report of the Inspectors of; for the year, 1876-1877. 144.

Receipts and payments of the Province of Quebec :—Statement of receipts and payments from all sources, from 1st July to 18th December, 1877, 44.

No. 3. **General Elections** :—Report of the Clerk of the Crown in Chancery on the, 143.

No. 6. **Montreal, Portland and Boston Railway** :—Copies of all correspondence between the Government and the, 73.

No. 9. **Quebec, Montreal, Ottawa and Occidenal Railway** :—Copies of all correspondence between the Government and the various municipalities interested in the construction of, 144.

No. 9. **Q. M. G. O. Railway** :—Copies of the Reports of tho Commissioners, dated 16th March and 13th December 1876, respectively, 129.

No. 9. **Quebec, Montreal, Ottawa and Occidental Railway** :—Tenders received by Government for lease of,—and reports of engineer respecting said tenders, 144.

No. 9. **Quebec, Montreal, Ottawa and Occidental Railway** :—Copy of all Orders in Council respecting copies of all notarial deeds relating to said Railway.—Copies of all monthly estimates forwarded to Commissioners by the Government Engineer. A list of all officers of the said Railway, &.,—Copies of all minutes of all meetings of the said Commissioners—Copies of all correspondence between the said Commissioners and the contractors of such railway respecting the carrying out of their contracts. A statement of all sums of money paid to contractors of said railway—Copies of all engineer's reports on said railway, 144.

No. 11. **Quebec, Montreal, Ottawa and Occidental Railway** :—Report of the Commissioners respecting the progress of work on said road to 1st December, 1877, 54.

No. 18. **Nicolas Rioux** :—Copies of all correspondence exchanged between the Government of the Province and the Federal Government on the subject of seigniorial rights in the Seigniory of Ha ! Ha ! 62.

(1878.)

Municipalities of Quebec, Montreal &c. :—Correspondence between said municipalities and the Government, 71.

No. 13. **Consolidated Railway Fund** :—Statement shewing the amount of receipts of such Fund, date of such receipts, amount paid out of said Fund, date of such payments &c., 76, 129.

No. 17. **DeBoucherville Government** :—Correspondence respecting the dismissal of the &c ; also copy of the Record in the Bernatchy, Bélanger and Fournier affair 129.

No. 18. **Quebec Riots** :—Statement of sums of money paid or due in conncetion with the riots in Quebec in June last, 133.

Special Warrants :—Reports of Council &c ; 129.

No. 21. **Durham Terrace** :—Copy of the Order of the Privy Council of the Dominion respecting the proprietorship of , 74, 130.

No. 23. **Public Employees** :—List of all permanent and supernumerary employees including employees of this House and of the Legislative Council, containing date of appointment and amount of salary, 144.

No. 23. **Civil Service** :—Appointments and promotions since last Session, 130.

No. 27. **Acts of the Quebec Legislature** :—A list of the Acts disavowed since Confederation, 130.

No. 28. **Treasury Department** :—Copy of the lease of the office of the Treasury Department, and a statement of the different rents of such office since, 1867, 130.

No. 32. **Three Rivers, Prothonotary and Clerk of the Crown** :- Statement of the Revenues of the office of, 129.

No. 36. **Loan** :—Copies of Orders in Council &c, in relation to the loan of $50,000 Bank of Montreal, 129.

No. 41. **Lieutenant-Governor of the Province of Quebec** :—Copy of Order in Council of the Honorable the Privy Council of Canada transferring to the Government, the properties used as a residence by the, 146.

No. 42. **Timber Licenses** :—Copies of all correspondence between the Government and Crown Lands Agent at Arthabaska, respecting the issuing of licenses to cut timber and the sale of Crown Lands, 144.

No. 43. **Dissolution of the Legislature** :—Statement of expenses incurred by the Government for, 144.

No. 44. **Fee-fund** :—Statement of the Fee Fund levied in the district of Kamouraska on legal and other proceedings, 144.

(1878.) :—*continued.*

No. 45. **Voters lists** :—Copies of legal opinions obtained by Government respecting those used at last general elections, and copy of instructions given by Government to registrars of the province concerning such lists, also statement of fees paid for said opinions, 144.

No. 46. **Crown Lands in the agency of Arthabaska** :—Copies of all licenses issued since Confederation (not included inprevious returns) to cut timber on, 144.

No. 47. **Prothonotary and Clerk of the Peace and Crown** :—Statement of revenue of office for district of Richelieu, 145.

(1879)

No. 1. **Agriculture and Public Works** :—Report of the Commissioner, 221.

No. 3. **Public Accounts** :—Accounts for the fiscal year ended 30th June 1873, 250.

No. 5. **Public Instruction** :—Report of the Superintendent of, 123.

No. 14. **Macdonald, Duncan** :—Report of Walter Shanley in the matter between Duncan Macdonald and the Government, 29.

No. 18. **Mur, Geo. M.** :—Copy of the Order in Council ordering the superannuation of the Clerk of the Legislative Assembly of the Province of Quebec, 339.

No. 20. **Militia** :—Statement showing the amounts paid by the Government for the expenses and pay of the detachments of Militia which were employed on various occasions, from the 2nd March 1878, up to this date, 338.

No. 21. **St. Jean de Dieu Asylum** :—Copies of reports, representations, examinations and all documents relating to the discharge of a certain number of patients from the 340.

No. 24. **Curran, J. J.** :—Copies of Order in Council appointing J. J. Curran Esq. Q. C. Secretary of the Codification of the Statutes and Order in Council revoking his appointment, 342.

No. 26. **Corporation of each City, Town &c.** :—Statement of all the sums of money paid or still due by each city, town &c., in virtue of 39 Vic., chap. 8. Section 3, 339.

No. 27. **Elections** :—Detailed statement of the expenses incurred for the last General Elections in May 1878, in all the counties or electoral divisions not mentioned in Public Accounts, 342.

No. 29. **Colonization Grant** :—Statement of the outlay on account of the Colonization Grant since last Session, showing the amount expended in each county, 339.

No. 31. **Immigration** :—Statement of the sums expended for Immigration since Confederation, 340.

(**1879.**) :—*continued.*

No. 33. **Hall, Messieurs** :—Statement showing the amounts refunded by the Department of Crown Lands or by any other Department to the Messieurs Hall, 338.

No. 37. **Montreal Normal School** :—Copies of the contract for the furnishing of the Normal School at Montreal, with the tenders and correspondence relating to the said contract, 341.

No. 39. **Quebec, Montreal, Ottawa and Occidental Railway** :—Copies of the tenders called for and received in connection with the leasing of the, 104.

No. 42. **Bellerive Property** :—Copies of letters &c., by which the owners of the Bellerieve property may have offered such property to the DeBoucherville Government at the rate of 65 cents per foot, 342.

No. 43. **Public Departments** :—All the tenders sent to the Department of Public Works, respecting the heating apparatus for the, 338.

No. 48. **Quebec, Montreal, Ottawa and Occidental Railway** :—Correspondence (if any) and all contracts or agreements relative to the sale of the three million dollars of Bonds authorized to be issued and sold for the construction of the, 340.

No. 49 **Quebec, Montreal, Ottawa and Occidental Railway** :—Copies of all Orders in Council respecting the Q., M., O. and O. R. ; of notarial deeds ; and of correspondence, Orders in Council &c., respecting the taking possession of that portion of the road between Montreal and Aylmer, 341.

No. 50. **Quebec, Montreal, Ottawa and Occidental Railway** :—Statement of all the sums of money paid up to date, by the Government to any Iron or Wooden Railway Company ; and of all sums of money paid by the Government for the construction of the Q. M. O., & O. R., or any part of same, including the Piles Railway and Ottawa Bridge, 339.

No. 53. **Settlers** :—Copies of all Orders in Council granting the remission of interest and occupation dues to the settlers of the various townships of the Province of Quebec, 341.

No. 62. **Arbitration, Board of** :—Copies of all Orders in Council constituting a Board of Arbitration, and appointing persons as arbitrators or appraisers for the Province of Quebec, 352.

No. 68. **Cadastres** :—A statemeut showing in what registration divisions or parts of registration divisions Cadastres are now in force &c., 167.

No. 70. **Letellier Question** :—Order in Council authorizing the journey and mission of the Honorable Premier to England, in relation to the reference of the Letellier Question to the Imperial Government, 343.

No. 71. **Thetford (Township)** :—Correspondence relative to lot no. 27 in the sixth range of the township of Thetford as first advertised to be sold by auction and withdrawn from public sale to be sold privately, 338.

(**1879.**) :—*continued.*

No. 77. **Montreal Gaol** :—Statement of sums of money paid by the Government to Joseph Cloran for the bread supplied to the men's gaol, and to the female gaol at Montreal, 343.—also, copies of the tenders for the contract to supply bread and meat to the men's gaol at montreal, 343.

No. 78. **Bachaud, J. C.** :—Copies of all papers &c., relative to the dismissal of J. C. Bachand, Esq. Registrar of the county of Bagot, 244.

No. 79. **Corneillier, Hippolyte** :—Copies of all papers &c, relating to the dismissal of Hippolyte Corneillier, Revenue Officer for the district of Joliette, 244, 344.

No. 82. **Quebec, Montreal, Ottawa and Occidental Railway** :—Copies of correspondence, Report and Order in Council, the instructions and the contract for the placing of nut-locks upon the line of the, 344.

No. 83. **Parent, Thomas** :—Copies of correspondence, Orders in Council, concerning a certain constituted rent or any other matters, 343.

No. 84. **Martel, Dr.** :—Copies of Order in Council appointing a municipal councillor for the municipality of Chambly Basin in the place of Dr. Martel, 344.

No. 87. **Public Employees** :—Statement of all the Public Employees of this Province, giving names, residences etc., 338.

No. 89. **Seigniories of Cap de la Magdeleine and Batiscan** :—Statement showing the number of Suits taken against *Censitaires* of the said Seigniories, and against the *Censitaires* of the Jesuit's Estates in the city of Three Rivers, 342.

No. 92. **Montreal Court House** :—Copy of Order in Council appointing J. E. Robidoux Esq., Commissioner for the purposes of the investigation held in respect to the various Departments of the, 266.

No. 95. **Quebec and Lake St. John Railway** :—Copies of all correspondence between the Government and Wm. Baby, Esq., respecting the payment of the subsidies granted to the said Company, 345.

No. 97. **Quebec Fire Loan** :—Copies of all deeds, Orders in Council &c., respecting the settlement of the Quebec Fire Loan, 344.

No. 100. **Government Railways** :—Copies of the Agreements which have been made with the object of leasing the Government Railways, 345.

No. 102. **Starnes, Hon : Henry** :—Copies of Reports and Orders in Council appointing Hon : Henry Starnes Commissioner of Agriculture and Public Works, on the occasion of the departure of the Hon. Prime Minister for England in April last, 345.

No. 103. **Ottawa Bridge** :—Copies of the contract for the building of the Bridge over the Ottawa, opposite Hull and of all tenders &c.. 344.

(1879.) :—*continued.*

No. 105. **Legislative Council** :—The number of Bills which have originated in the Legislative Council &c., 341.

Turnpike Roads :—Comparative statement relative to the Turnpike Roads in the neighbourhood of Montreal, showing the diff[illegible]e between the old and and new Tariff, 86.

The following documents were ordered to be printed before the same had been transmitted to the House and therefore have not been numbered.

Arbitrators :—Copies of all reports and Orders in Council referring the claims against this Province advanced by any person before arbitrators other than the official arbitrators, 343.

Council, Legislative :—A statement showing the Bills originated in the Legislature Counc[illegible] apart from government measures and private Bills) and which have become law, &c., 346.

Colonization Grants :—Copies of all Orders in Council respecting the distribution of Colonization grants in the county of Charlevoix, in 1878, 341.

Gale Farm :—Copies of deeds of sale of a lot of land on the property known under the name of the " Gale Farm, " 344.

Ile Jésus Railway :—Copies of the Orders in Cou[illegible] horizing the building of the Railway on Isle Jésus from the village of St. [illegible]ncent de Paul to the the St. Martins Junction, 339.

Legislative Council :—Statement of the sums expended since Confederation by the Legislative Council, showing the indemnity to Councillors, the amounts paid for mileage &c., 342.

Legislature o[illegible]uebec :—Statement showing the number of days the first session of the 4th Parliament lasted, and the number of days during which the House sat &c., 346.

Legislature of Quebec :—Statement of the expenses of the Legislature for the first Session of the 4th Parliament and for the present Session the 2nd of the 4th Parliament, 346.

Loans :—A statement of all the Loans effected to date by the Province of Quebec by means of Bonds, Debentures of otherwise, 338.

Macdonald, Duncan :—Copies of all Orders in Council &c., relative to the arbitration between the Government and Duncan Macdonald, 342.

Montreal Turnpike Road Trustees :—Copies of letters &c., containing the charges or complaints made against the Montreal Turnpike Road Trustees, who held office before the present Trustees were appointed, 343.

Public Departments :—Copy of the contract for the construction of the buildings for the, 345.

(1879.) :—*continued.*

Public Employees :—A statement showing the number and the names of the Public Employees who have entered the permanent service of the Government since the 2nd March, 1878, 345.

Quebec, Montreal, Ottawa and Occidental Railway :—A list of all the permanent employees of French Canadian origine on the western section of the said railway, 345.

Copies of all Orders in Council, deeds, &c., relating to the settlement of the claims nf the Province, against the municipalities which promised to aid the construction of the Q. M. O. & O. Railway, 344.

Copies of all correspondence, &c., respecting the contract for the eastern and western sections of the Q. M. O. & O. Railway, 341.

Copies of all accounts or claims of the contractors of the Q. M. O. O. Railway, and of their sub-contractors, filed by them for extras &c., 339.

Copies of the Progress-Estimates or monthly reports made by the Government Engineer, as well upon the eastern as upon the western section of the Q. M. O. and O. Railway, 339.

Copies of all correspondence, Orders in Council &c., respecting the loan of any sum or sums of money by this Province, since the sale of the Railway, Commissioners Bonds for the construction of the Q. M.O. and O. Railway, 340,

Railway Department :—A statement showing the sums of money paid for all expenses incurred by the Railway Department, in virtue of the Act of last Session, 338.

Robitaille, Hon. Théodore :—Copy of the Instrument or Commission appointing him Lieutenant-Governor of the Province of Quebec and copies of the instructions received by him as such from the Government of Canada throught the Secretary of state or othe wise, 344.

Ste. Marie, Adolphe :—Statement of the amount of an agreement, for the payment of interest entered into in favor of the Crown by Adolphe Ste. Marie, dated 25th January, 1873, 343.

Railway Companies :—A statement showing the subsidized Railway Companies, which have renounced their charters or whose charters have expired before the 31st December. 1877, 345.

(1880)

No. 8. **Prisons, Asylum** :—Report of the Inspectors of Prisons, &c., for 1878-79, 297.

No. 9. **Civil Service**:—Stament showing the appointments and promotions made in the Civil Service since 30th October 1879, 297.

No. 13. **French Loan** :—A full return of the French Loan, 297.

(1880.) :—*continued.*

No. 16. **Railways entitled to a subsidy** :—A list of the Railways in the Province of Quebec, which are entitled to a subsidy from the Government, 297.

No. 17. **Montreal, Portland and Boston Railway** :—Copies of all Reports, Orders in Council &c., respecting the payment of any subsidy to the, 297.

No. 18. **Quebec, Montreal, Ottawa and Occidental Railway** :—Copy of the letter of the Hon. Mr. Joly, calling upon Mr. T. McGreevy to place the Government in possession of the eastern section, and fixing the date of such transfer, 297.

No. 23. **Setlers** :—Copies of Orders in Council granting the remission of interest and of rents due by certain Settlers, 297.

No. 29. **Receipts and Expenses of the Province** :—Detailed statement of the receipts, and expenses of the Province from 1st July to 31st October. 1879, 297. From 1st July, 1879 to 31st May 1880, 84.

No. 34. **Quesnel, Auguste** :—Copies of all documents &c., relating to the suspension of Auguste Quesnel, Esq., as Sheriff of the district of Arthabaska, 297.

No. 41. **Quebec and Lake St. John Railway** :—Reports of Engineers relating to the location of the, 297.

No. 43 Reports, Orders in Council &c., relating to the Quebec and Lake St. John Railway, since 2nd March, 1878, 297.

No. 44. **Loans** :—Copies of Orders in Council &c., respecting temporary or permanent Loans effected or projected since the 1st November to the 4th June last, 297.

No. 48. **North Shore Railway** :—Copies of all Reports which have not yet been submitted to this House, made by Mr. Peterson since 1st March, 1878, on the location of the, 297.

No. 60. **Quebec, Montreal, Ottawa & Occidental Railway** :—Statement showing all the appointments and dismissals of employees since the 1st January last, upon the 297.

No. 66. **Lévis and Kennebec Railway** :—Copies of all Petitions &c., by or on behalf of the Lévis & Kennebec Railway Company, since 1st. November last, asking for the payment of the subsidies payable to the said Company, &c., 297.

No. 68. **Quebec, Montreal, Ottawa and Occidental Railway** :—Copies of agreements, contracts &c., concluded between the Government &c., and any persons or Companies respecting the carriage of passengers and freight, &c., 297.

(1881)

No. 5. **Public Insteuction** :—Report of Superintendent, 210.

No. 15. **Timber cutting** :—Copies of all Orders in Council, correspondence and documents relating to extension asked for by the holders of timber cutting licenses, 208.

(1881.) :—*continued.*

No. 16. **Colonization Roads** :—Statement showing amount expended in each county of this Province since the commencement of the present fiscal year for, 208.

No. 18. **Bush-rangers** :—Copies of all instructions to agents and Bush-rangers, regarding seizure of wood, timber and bark since 1st November last, 208.

No. 21. **Municipal Loan Fund** :—Copies of all Orders-in Council, correspondence and other documents respecting the appointment of L. O. Taillon, Esquire, as commissioner of the Municipal Loan Fund, 209.

No. 22. **Quebec, Montreal, Ottawa and Occidental Railway** :—Amount paid to L. A. Senecal, Esquire, since 1st November, 1879, as Superintendent of said Railway, either as salary or commission, for travelling expenses, or for any other reason whatsoever, 208.

No. 23. **Quebec, Montreal, Ottawa and Occidental Railway** :—Statement showing receipts from 1st January, 1880. to the 30th April last, statement to give separately, for each month the number of miles in operation &c. &c, 208.

No. 23. **Quebec, Montreal, Ottawa and Occidental Railway** :—Statement of receipts from passenger and freight traffic from 1st July, 1880, to 30th April, 181, 208.

No. 29. **Public Lands** :—Statement showing the moneys collected by each of the Crown Lands agents and sub agents arising from the sale of public lands to settlers in different parts of the Province from the year 1878, inclusively, to first March last, 209.

No. 30. **Quebec, Montreal, Ottawa and Occidental Railway** :—Statement of the sum debited to construction account, to be found in the statement of Public Accounts for the fiscal year ended 30th June, 1880, 209.

No. 31. **Timber-cutting dues** :—Copies of all Orders in Council, correspondence and other documents respecting timber cutting dues from the 1st July, 1880, to this day, 208.

No. 34. **Quebec, Montreal, Ottawa and Occidental Railway**:—List from 1st November 1879, to the 1st May instant showing date and time for which each ticket was granted. 2. List of special trains given gratuitously or otherwise to the Ministers of this Province, or to any of them, or to any other persons, showing prices demanded and paid for such trains from 1st November, 1879 to the 1st May instant, 269.

No. 35. **Quebec, Montreal, Ottawa and Occidental Railway** :—Statement shewing the amount of monthly salaries of all persons employed, 2. The monthly expenditure of all trains on 30th April including salaries, fuel, lubricating oil and oil for lighting &c. 3 Number of locomotives and cars of all kinds on 30th April last, and estimated value. 4 Number of men and hand cars in use on 30th April last,—Supplementary Return, 269.

(1881.) :—*continued.*

No. 36. **Quebec, Montreal, Ottawa and Occidental Railway**:—Comparative statement of moneys expended at Montreal and Quebec in workshops for manufacture of passenger freight and platform cars, number of cars of each class built at each of these two cities from October, 1879 to 1st January 1871 &c, 209.

No. 40. **South Eastern Railway Company** :—Copies of all Orders in Council, contracts, writings or verbal agreements made between the Government, L. A. Senecal, Esq. or any other person in the name of the Government with the South Eastern Railway Company from 1st November, 1879, respecting leasing or lending of cars or rolling stock, 209, 243.

No. 51. **Lanoraie and Joliette Railway**:—Copies of Orders in Council, contracts, letters, orders and generally of all documents respecting purchase, construction equipment and management of, 209.

No. 53. **Berthier branch line of Railway** :—Copies of all Orders in Council, contracts, letters, orders and generally all documents relating to the construction, equipment and management of, 209.

No. 56. **Normal School at Three Rivers** :—Copies of Petition presented to the Lieutenant Governor in Council in favor of establishing a Normal School at Three Rivers, copy of a memorandum accompanying such Petition as well as the answer given by l'Abbe H. A. Verreau,—Copy of answer given by the Right-Reverend Bishop Laflèche, to the remarks of l'abbe H. A. Verreau ; 241.

Pubilc Accounts :—Evidence relating to, 246.

No. 65. **Quebec Montreal, Ottawa and Occidental Railway** :—Report for 1880 respecting, 231.

No. 37. **Quebec, Montreal, Ottawa and Occidental Railway** :—List of accidents which have occasioned loss of life with full particulars, from 15th January, 1880, to the 10th instant. 269.

No. 40. **South Eastern Railway Company** :—Copies of all Orders in Council, contracts, &c between the Government, L. A. Senecal, Esquire or any other person in the name of the Government from 1st November, 1879, 283.

No. 51. **Lanoraie and Joliette Railway** :—Copies of all Orders in Council and documents relating to the purchase, equipment and management of the, 270.

No. 53. **Berthier branch of line Railway** :—Copies of all Orders in Council and all documents relating to the construction, equipment and management of the 270

No. 57. **French loan** :—The net amount received from and when payments on account were made, also amount of debentures issued and date of issue ; also amount of interest paid the Province on that portion of the loan which was not paid at the date named in the contract, also all costs incurred for negotiation of loan &c, also all copies of correspondence respecting the loan, 242.

(1881.) :—*continued.*

No. 59. **Levis and Kennebec Railway Company** :—Copies of all Orders in Council from 1st November, 1879, respecting the, 242.

No. 64. **Hochelaga and Longueuil tunnel** :—Copy of the Report of W. Shanly Esq. respecting the Tunnel between Hochelaga and Longueuil; copy of agreement between the Government and the South Shore Railway and Tunnel Company respecting the passage of cars of Quebec, Montreal, Ottawa and Occidental Railway, 242.

No. 69. **Registry Office of the county of Bagot** :—Copies of all Reports made upon the administration of and manner in which the Registry Office has been kept since the appointment of Charles Laroche, Esquire; of all letters and Petitions for the appointment of J. O. Bachand, Esquire, to that office and all other documents relating to the said appointment, 299.

(1882)

No. 5. **Public Instruction** :—Financial statement of Superintendent of, 21.

No. 7. **Quebec Lunatic Asylum** :—Report of medical proprietary-directors of, 21.

No. 11. **Funded Debt** :—Statement of since 1867, 160.

No. 12. **Epidemic diseases** :—Copies of all correspondence relating to—with which certain inhabitants of this Province may have become infected while living within the territory of the neighboring States, 160.

No. 14. **Accounts of the late Province of Canada** :—Copies of all correspondence &c., and negotiations of any nature whatsoever since the 1st November, 1879, respecting, 160.

No. 16. **Municipal Loan Fund** :—Copy of Order in Council appointing Ernest Racicot, Esq., as commissioner of, 160.

No. 18. **Judiciary Reforms** :—Report of the commission of codification of the Statutes upon, 78.

No. 21. **ublic Accounts** :—A statement by counties of the details of the sum of $57,000 entered on page 61 for the year 1880-81, 160.

No. 25. **Railway Companies**:—Detailed statement of amounts annually paid by Government to various railways also amounts paid by Government for completion of North Shore Railway, 99.

No. 26. **Turnpike Road** :—Correspondence, &c., respecting sale of the Turnpike Road from Longueuil to Chambly, 160.

No. 27. **Hector Fabre, the Honorable** :—Copies of all correspondence and other documents relating to the appointment of the Honorable Hector Fa as representative of the Province of Quebec, in France, 160.

No. 28. **Phosphate Lands** :—Documents respecting the sale of Phosphate Lands, 204.

(1882.) :—*continued.*

No. 32. **Official Cadastre** :—A table shewing all the counties and portions of counties where the Official Cadastre for the purposes of registration, is in force, 160.

No. 34. **Q. M. O. & O. Railway** :—A statement shewing the number of platform cars, boxfreight cars, passenger cars, &c., &c., 160.

No. 37. **Chaudiere Mines** :—Statement shewing amount collected by the crown for issuing of licenses for mining in the gold bearing region during years 1878-79-80-81, also amount of expenses incurred during same years for the maintenance of office of mining inspector and police in same locality, 160.

No. 39. **Geological exploration** :—Statement containing facts collected by Count Henri de Puyjalon, 160.

No. 42. **Dominion of Canada Land and Colonization Company** :—Copy of Order in Council dated 1st April and approved 9th April, 1881, respecting application of—for purchase of public lands in the Province ; also copies of all correspondence between the promoters and officers of said Company, and the Commissioner of Crown Lands respecting such grant, 160.

Agriculture, Immigration and Colonization :—Fourth Report of the Committee on, 230. App. No. 4.

(1883)

No. 3. **Public Accounts** :—Statement for the fiscal year ending 30th June, 1882, 28.

No. 5. **Public Instruction** :—Report of the Superintendent of Public Instruction of the Province of Quebec for the year, 1881-1882, 197.

No. 8. **Receipts and Expenses** :—Detailed statement of the Expenses and Receipts of the Province, since 30th June last, (1882). up to 31st December last, 31.

No. 9. **Quebec Lunatic Asylum** :—Report of the Medical) Proprietary-Directors of the Quebec Lunatic Asylum, for 1881-82, 239.

No. 10. **Civil Service** :—Statement showing the number of appointments and promotions made in the Civil Service, since last Session, 191.

No. 12. **Royal Commission** :—Copies of the Royal Commission appointed with the object of making a general investigation into the organization of all the Departments, 300.

No. 14. **McGreevy and Macdonald** :—Statement of all sums of money paid to Messrs. McGreevy and Macdonald, contractors, on account of and subsequent to the award of the arbitrators at Ottawa ; also, the amount awarded to them, 191.

No. 15. **Prisons, Asylums, &c.,** :—Thirteenth Report of the Inspectors of Prisons, Asylums, &c., of the Province of Quebec, for the year, 1882, 292.

(1883.) :—*continued.*

No. 18. **Board of Notaries** :—Copy of a memorandum submitted to the Honorable Premier in December last, by the Cammittee on Legislation of the Board of Notaries, after an interview with him, respecting the amendments and changes to be made in the laws concerning the Notarial Profession, 76.

No. 21. **Artificial Manner** :—Copies of the correspondence exchanged between the Government and Mr. Emile Bonnement, Chevalier of the Legion of Honor, relating to the creation of a company destined to establish a manufactory of artificial manure from fish offal, 215.

No. 23. Municipal Returns of the Province of Quebec for the year 1881, 236.

No. 25. **North Shore Railway Company** :—Correspondence respecting the work to be performed by the North Shore Railway Company, in accordance with the contract of sale of the Railway, 191.

No. 27. **Public Instruction** :—Copies of Orders in Council and correspondence concerning the laws of Public Instruction which may be submitted in the future to the consideration of the Legislature, 215.

No. 29. **Civil Service Employees** :—A report showing the names of the employees of the Civil Service who have been appointed from the 1st June, 1881, and the names of those whose salaries have been increased, 192.

No. 33. **Miramichi River** :—Copy of the judgment *in-extenso* rendered by the Supreme Court of Canada in reference to the right to fish in the river Miramichi and the non-navigable rivers of the different Provinces, &c., &c, 215.

No. 35. **Land Grants** :—A detailed statement of all Land Grants made in virtue of the Act of last session 45 Vict., chap. 23, and copies of correspondence exchanged with each railway company concerning such grants, 215.

No. 36. **Tassé and Desaulniers, Mssrs.** :—Copies of Orders in Council appointing D. Tassé and L. L. L. Desaulniers, Esqrs, Inspectors of Public Offices, passed during the last two years and also of the written instructions given to them, 192.

No. 42. **Pension List** :—A list of persons placed upon the Pension List, with the amounts given to each party, 192.

No. 45. **Tariff of Timber dues** :—Copies of all Orders in Council adopted since the 30th July last concerning the Tariff of Timber Dues and the sale and management of Timber on Crown Lands, and modifying the prices already established for mineral lands, 216.

No. 47. **Quebec and Lake St. John Railway** :—The names of the proprietors of limits situated along the projected line of the Quebec and Lake St. John Railway ; and further, the names of the proprietors of limits situated fifteen miles each side of the said railway line, 216.

(1883.) :—*continued.*

No. 49. **Normal School Property** :—Copies of all Orders in Council, correspondence and reports, respecting the sale of the Normal School property on which the Château St. Louis Hotel is to be built, 216.

No. 52. **Quebec, Montreal, Ottawa and Occidental Railway** :—A report giving according to dates, the names of the employees of the Q. M. O. & O. R. R. who received bonuses over and above their regular salaries, &c. 192.

No. 53. **Pacific Railway Company** :—Copies of all correspondence respecting the fulfilment of the conditions contained in the deed of sale between the Government and the Pacific Railway Company, 216.

No. 54. **Canada Land and Colonization Company** :—Copies of correspondence between the officers or managers of the Dominion of Canada Land and Colonization Company and the Commissioners of Crown Lands, since 18th March, 1882. Copies of documents referring to the general operations of the Company; Orders in Council respecting former settlers of Whitton; and further a list of the shareholders of the said Company, 216.

No. 56. **Council of Agriculture &c.**, :—Statement of the travelling expenses, board, &c., of the Council of Agriculture and of Arts and Manufactures, and of the Standing Committee of Exhibitions, during the last five years 216.

No. 57. **Special Warrants** :—Detailed account of the sum of $410,450.73 expended under special warrants, under authority of 31 Vict., chap. 9, clause 47, 202.

No. 58. **Seigniory of Mingan** :—Copy of the factum of the Hon. G. OKill Stuart, filed at the Crown Lands Office, in favor of the persons who claim the ownership of the Seigniory of Mingan, 300.

No. 58. **Terrâ Firmâ of Mingan** :—Copies of all correspondence exchanged between the Government and Alexander Denistoun and others, with respect to the ownership of the Terrâ Firmâ of Mingan, with copies of titles in support of this claim. Also copies of the Report of the Order in Council granting to Alexander Denistoun *et al.*, the privilege of working, during twenty-five years, the deposits of Magnetic Sand, 300.

No. 61. **Colonization Roads** :—A detailed statement by counties of the amount of $65,000 spent for colonization roads between the 1st of July and the 31st of December, 1882, 300.

No. 62. **History of Canada** :—Copies of the list of the documents relating to the History of Canada, copied and kept in the Department of the Registrar of the Province of Quebec, 300.

No. 63. **Russell vs. the Queen** :—Copy of a judgement of theLords of the judicial committee of the Privy Council on the Appeal of Charles Russell vs. the Queen, on the information of Woodward from the Superior Court of New-Brunswick delivered 23rd June, 1882, 243.

(1883.) :—*continued.*

No. 64. **Public Employees** :—Copies of Orders in Council containing the appointment, promotion or increase of the salaries of all public employees from the 30th June, 1881; also copies of the Reports of the deputy-heads of departments recommending such appointments, promotions and increases of salaries as required by 40, Vict., chap. 9, sect, 21, 300.

No. 69. **Registrars Tariff** :—Copies of all correspondence from 1876 respecting the Registrars' tariff and of the instructions given on that subject, as well as copies of the judgment, *Re* No. 7 Superior Court, Terrebonne, Prevost and Lachaine rendered on the 24th June, 1882; and copies of all correspondence and instructions relating thereto, 300.

No. 71. **Commissioner of Railways** :—Report of the Commissioner of Railways of the Province of Quebec, for 1881-82, 295.

(1884)

No. 2. **Agriculture and Public Works** :—Report of the Commissioner, 84.

No. 27. **Quebec, Montreal, Ottawa and Occidental Railway** :—Detaild account, with the date of each payment and of the name of the person to whom payment was made, of the item, *Quebec, Montreal, Ottawa and Occidental* Railway Construction and Equipment $837,391.63 on pages 11 and 109 of the Public Accounts for the fiscal year ending on the 30th June, 1882 and of the item *Quebec, Montreal, Ottawa* and *Occidental* Railway Construction $580,865.16 which is to be found on page 9 of the statement of the receipts and payments of the Province of *Quebec* from the 1st July to the 31st December, 1882, 124.

No. 31. **Receipts and Expenditure** :—Statement of, 56.

No. 33. **De Molon, Mr.** :—Copy of the Order in Council, No. 20, dated the 16th June, 1883, authorizing the payment of $3,000.00 in November, 1881, by the Honorable *Hector Fabre* on account of a purchase of lands made in the name of Mr. *de Molon* in 1882, by a letter of the Honorable Mr. *Flynn*, 376.

Tree :—Pamphlet prepared by *J. C. Chapais*, Esquire, on the planting of trees, 106.

No. 39. **Montreal Catholic School Commissioner** :—Copies of all Orders in Council and commissions in relation to the appointment of Commissioners named to inquire into the administration of the Catholic School Commissioners of the city of *Montreal*, of the reports made by them, and of all correspondence in connection with this subject, 124.

No. 40. **Beauport Asylum** :—Copies of the contract passed between the Government and the proprietors of the *Beauport* Asylum, in virtue of the Resolution passed by this House on the 23rd March, 1883, 124.

No. 42. **Robitaille, L. A.** :—Copies of all Orders in Council and reports reducing the pension of *L. A. Robitaille*, with copies of all correspondence, petitions &c. exchanged in relation thereto, 124, 376.

(1883.) :—*continued.*

No. 53. **Loan of 1882:** Copies of the Order in Council No. 150, dated 5th May, 1883, ordering the remittance of $30,000 with appears to the credit of the Province on page 8 of the statement of the receipts and payments from the 30th of June to the 31st December, 1883, laid before the House at the last Session, this entry being in the following terms: " Loan of 1882, 45 Vict., chap. 18, " Special security deposit; " with copies of all correspondence exchanged and of the cheque or order to pay given in relation thereto; as well as copies of the original contract entered into with respect to such loan, that made with the Bank of *Montreal* or any other institution or persons in connection with such loan, and of the deed of resiliation of the original contract, 376.

No. 58. **Intoxicating Liquors** :—Copies of all circulars, instructions and correspondence addressed to the Treasury Department, and to each and every collector of revenue of the Province, since last session, with reference to the quantity of licenses for the sale of intoxicating liquors, either under the provincial laws or under the federal laws, 376.

No. 66. **North Shore Railway Syndicate** :—Copies of all correspondence respecting the payment of certain sums by the North Shore Railway Syndicate and the execution of the works which they were bound to perform; the whole in accordance with the contract of sale of the eastern section of the *Q. M., O., O.* & Railway. (Sessional Papers, No. 74, of 1883, not printed and lost at the time of the fire) 376.

No. 70. **Board of Notaries** :—Copy of the memorial presented to the Attorney-General, in 1882, by the Committee on Legislation of the Board of Notaries with respect to the Registrar's Tariff, 376.

No. 75. **Library, Books for** :—All documents showing whether a letter of credit was given on *La Banque de Paris et des Pays Bas*, or any other banking institution, to buy books for the Library. At what date this letter of credit was given. In whose favor the letter of credit was given. What was the amount? &c., &c., 376.

No. 76. **Public Departments** :—Copies of the reports, letters, recommendations, suggestions etc., etc., of the Commissioners appointed last year to hold a general and complete inquiry into the organization of all the Public Departments or of any one of them.

Copies of the Orders in Council, reports or departmental orders, dismissing or pensioning certain Civil Service employees since the date of such commission, 373.

No. 80. **Casgrain, Mr.** :—Copies of the report of the survey made by Mr. Casgrain, in the township of Daaquam, county of *Bellechasse*, 376.

No. 84. **Receipts and Expenditure** :—The receipts and expenditures of the Province of Quebec for the fiscal year 1867 to 1883, from 30th June, 1867 to June, 1883, (exclusive of bonds and payments on account of railways) in separate columns for these items of revenue and expenditure. Showing annual sur-

(1884.)—*continued.*

Receipts and Expenditure :—*continued.*

plus or deficiency. Expense of legislation for same period (Legislative Council and Assembly separate.) Expenses of Civil Government for same period—Separate column for salaries and contingencies, &c., &c., 181.

No. 88. **Better Terms** :—Copies of all correspondence exchanged since the 2nd March 1878, between the Governments of this Province, of Canada, and of Ontario, or any of the members thereof, relating to the re-adjustment or increase of the provincial grant or the obtaining of *better terms*; The settlement of the open accounts between such Governments; advances of moneys for grants or other reasons; the sale of the Quebec, Montreal, Ottawa and Occidental Railway to the Federal Government; 376.

No. 89. **New Parliament Buildings** :—Copy of the Contract passed for the construction of the New-Parliamant Buildings and for furnishing and fitting up the new Chambers.

(1885)

No. 25. **School of Navigation** :—List of pupils who have followed the course of the Quebec School of Navigation since its foundation. 283.

No. 27. **Q. M. O. and O. Railway** :—A statement giving the date of the appointment of the commission to investigate the sale &c., of the Q. M. O. & O. Railway, the name of the commis sioner; the name of the secretary; date of appointment &c., 317.

No. 29. **Jesuit Barracks** :—Copies of correspondence and information respecting the disposal of the property known as the "Jesuit Barracks grounds," Quebec, 283.

No. 35. **Colonization Roads** :—A detailed statement of the employment of the $70,000 entered on page 72 of the Public Accounts for 1883-84 for colonization roads, 318.

No. 44. **Robitaille, L. A.** :—Copy of the Order in Council No 87 of the 10th March 1872 granting an allowance to L. A. Robitaille who had resigned in November, 1873, the office of superintendent of Woods and Forests, indicating the members of the Committee upon whose recommendation the said order was passed; copies of Orders in Council Nos. 242, 481, 482 &c., 317.

No. 48. **Insurance Stamps** :—Statement of all sums received by the Government from Insurance Stamps and the amount refunded up to date; with a detailed statement of all sums paid by the Province to obtain a decision from the Privy Council declaring such tax unconstitutional, 318.

No. 55. **Superior Court** :—Statement by alphabetical order, of districts, of the terms of the Superior Court giving for each district the place where such terms are held, their date and the authority under which they have been so fixed, 318.

No. 56. **Circuit Court** :—Statement by alphabetical order, of districts, of the terms of the Circuit Court giving for each district, the places where such terms are held, their date and the authority under which they were so fixed, 318.

(1885.)—*continued.*

No. 57. **Court of Queen's Bench** :—Statement by alphabetical order of districts, c the terms of the Court of Queen's Bench, giving for each district the plac where such terms are held, their date and the authority under which the have been so fixed, 318.

No. 58. **Auditing** :—Statement showing, apart from the control exercised in virtue c the Act 46 Vict., ch. 4, by the Auditor of the Province over the credits vote by the Legislature, if there is a regular and efficient system of auditing th accounts; Of the accountant of the Legislative Council. Of the accountan of the Legislative Assembly. Of the expenditure in each department. O the accountant in each department, 318.

No. 63. **Prothonotaries** :—A list of the Prothonotaries of the Superior Court, i alphabetical order of districts, their profession, the date of their appoint ment and the permanent revenue of their office for each of the last fiv years, 319.

No. 64. **Sheriffs** :—A list of the Sheriffs of the Province, in alphabetical order of dis tricts, with their profession, the date of their appointment, and the perma nent revenue f otheir office for each of the last five years, 319.

No. 68. **Registrars** :—A list of all the Registrars in the Province, in alphabetica order, for the counties or registration divisions, with their profession, th date of appointment and the gross revenue of each office during each of th last five years, 319.

No. 74. **Montreal and Western Railway Company** :—Copies of Petitions praying ai for the Montreal and Western Railway Company running from St. Jérôm to Notre-Dame du Désert, 283.

No. 77. **Fishing Rights** :—Statement showing the prices realized last year for the sal of fishing rights in the rivers of this Province as compared with the u set price fixed by the Government, 283.

No. 80. **Q. M. O. and O. Railway** :—Copies of all correspondence, memoranda, &c between the Government of the Province and the Canadian Pacific Railwa Company, respecting the collection of two instalments of one hundred th usand dollars each, due on the purchase price of the western portion of th Q. M. O. & O. Railway, the first on the 1st March, 1884, the second on th 1st March, 1885. Also, copies of all Orders in Council, or other document respecting the steps taken by the Government for the recovery of such tw instalments; Detailed state ment of the $73,000,000 assumed by the Dom nion on the debt of the former Province of Canada, 319.

No. 85. **Henri de Puyjalon** :—Copy of a report addressed by Count Henri de Puyjalo to the Commissioner of Crown Lands, containing a condensed treatise o Agriculture, natural grass, stock raising &c., 283.

(1886.)

No. 18. **Muicipal Loan Fund Sherbrooke** :—Copies of the Order in Council, fixing the amount which the Government has accepted from the city of Sherbrooke in settlement of what it owed to the Municipal Loan Fund, and of all correspondence and communications on the subject, 348.

No. 22. **Federal License Act** :—A statement of all sums paid by the Province, to have the Federal License Act declared unconstitutional ; specifying separately what has been paid to each advocate and firm of advocates, 348.

No. 27. **Printing, Advertizing, &c.** :—An account in detail of all sums of money spent in each department for printing, advertising and stationery for the fiscal year 1884-85, 348.

No. 35. **Colonization Roads** :—A detailed statement by counties of the employment of the $143,000 expended since the 1st of July last for colonization roads ; the said statement distinguishing what was paid to the inspectors and to the general superintendent for salaries, from what was paid to each of them for travelling expenses, 348.

No. 38. **Tax on Exhibits** :—A detailed statement of all sums paid by the Province to have declared unconstitutional an act imposing a tax on exhibits ; specifying separately, what was paid to each advocate or firm of advocates ; together with the cost of engraving and printing the stamps ; and generally all expenses incurred by the Province in connection with the imposition and collection of such tax ; and all judicial costs resulting from the unconstitutionality of the statute ordering the same, 348.

No. 39. **Quebec Literary and Historical Society** :—Copies of the correspondence exchanged between the Provincial Secretary and the Quebec Literary and Historical Society, with reference to the original manuscripts deposited by the late Mr. George B. Faribault, in the library of the society, and which are of the greatest importance to our history, 348.

No. 42. **Claims, Amounts paid on** :—A detailed statement of all the amounts paid since the 30th June, 1885, on the claim existing at that date and really belonging to the fiscal year ending on that day ; and also, a detailed statement of the amounts paid since the 30th June, 1884 to the 30th June 1885, on the claims previous to that date and belonging to the previous fiscal year, 348.

No. 44. **Loans** :—A statement of the amounts paid out of the Loans to the amount of $3,500,000 authorized by 45 Vict., chap. 18, and by 46 Vict., chap. 11, for all the purposes mentioned in the preamble of the said Act 45 Vic , chap. 18., 348.

No. 46. **Reformatory and Industrial Schools** :—A statement of the total of the sums paid by the Province from 1867 to 1885, for Reformatory and Industrial Schools ; for Insane Asylums ; for Public Instruction ; for Agriculture and Industries ; for Colonization ; for Charitable Institutions and for Railways, 348.

(1886.)—*continued.*

No. 50. **Federal License Act**:—A copy of the judgment of the Supreme Court of Canada and Her Majesty's Privy Council, in connection with the constitutionality of the Federal License Act, 348.

No. 51. **Municipal Loan Fund Sherbrooke**:—The details of the sum of $77,259.41 declared to have been paid by the town of Sherbrooke on account of the Municipal Loan Fund, and mentioned in the Report of the Honorable Mr. Taillon to the Lieutenant-Governor and forwarded to the Mayor of Sherbrooke in April, 1881, forming part of document No. 59 of the session of 1885, 348.

No. 53. **Debt of the Province**:—A statement showing the real debt of the Province from the 30th June last (1885) including: The consolidated debt; Temporary loans; Grant in money, not yet paid, to the railway companies; the amount necessary to complete the Parliament House and the Quebec Court House and which will be asked for in the next Estimates, 348.

No. 55. **Orders in Council**:—A copy of the Order in Council, No. 379, dated the 10th of September 1883, 348.

No. 64. **Temporary Loan**:—Copies of all Orders in Council anthorizing the temporary loans made during the years 1882, 1883, 1884, 1885 and 1886, 348.

No. 65. **Quebec Court House**:—Statement in connection with the Quebec Court House building, shewing: 1. The original contract price; 2. The amount paid on account of original contract; 3. The amount paid on account of extra work; 4. The date of signing the contract and date of completion as agreed, 348.

No. 67. **North Shore Railway Company**:—Copies of all correspondence exchanged with the North Shore Railway Company, with respect to all negotiations entered into by the Government in connection with the payment of the balance due by that company, and any contract passed or projected for the purpose of changing the date at which the payments of the sums remaining due by the said company were to be made; and also, copies of all contracts or agreements made with the Canadian Pacific Railway Company with respect to instalments due by that Company, 348.

No. 71. **Parliament and Departmental Buildings**:—Statement showing:—1. The amount paid to date to the contractors for the erection of the Parliament and Departmental Buildings; specifying separately what was paid under the contracts, and what was for extras. 2. The amounts still due to these contractors, and not contested, for work done. 3. The amount claimed by such contractors, or any of them, for works not comprised in the building contracts, and for all other claims for any object whatsoever, which they pretend to have the right to bring against the Government, 348.

(1886.)—*continued.*

No. 73. **Exchange Bank, Montreal** :—Copies of the judgments rendered by the Superior Court, the Courts of Appeals and the Privy Council of England, in the case of the Attorney General of this Province, claiming the payment, by privilege, of the $75,000 deposited with the Exchange Bank of Montreal, of the factums, of the judge's notes, of the instructions given to counsel, and of all correspandence on the subject, 348.

No. 74. **Jesuit's Property** :—Copies of all correspondence exchanged between the Provincial Government and the religious authorities, respecting the disposal of the lands heretofore belonging to the Order of Jesuits, 348.

No. 59. (1885) **Municipal Loan Fund Sherbrooke** :—Copies of all correspondence exchanged between the Government of this Province or any of its members and the authorities of the city of Sherbrooke, respecting the debt due the Municipal Loan Fund, 348.

No. 72 (1885) **Regina vs. Tassé** :—Copies of the complaint, of the evidence at the preliminary investigation, of the commitment, of the indictment of the Judge's charge, of the verdict, and of the sentence, *in re* Regina *vs.* Joseph Tassé, Court of Queen's Bench, Crown Side, at Montreal, March Term, 1885, 348.

No. 81. (1885) **Corneillier and Leblanc** :—Copies of all memorials, correspondence and telegrams relating to the accusations brought before the Court of Queen's Bench, Crown Side, of Montreal, against Messrs. Corneillier and LeBlanc ; as well as copies of the indictments and of the preliminary investigation made before the Police Magistrate, 348.

No. 12. **Receipts and Payments** :—Statement of the Receipts and Payments of the Province of Quebec from all source, from 1st July 1885 to 31st March 1886, 41.

No. 29. **O'Sullivan, Henry** :—Correspondence respecting the inspection of a more suitable line than that already inspected to connect the net-work of the New-Brunswick Railways with the Intercolonial, the Grand Trunk and the Canadian Pacific at Quebec, 429.

No. 37. **Canadian Labrador** :—Copy of the report of a voyage made to the Canadian Labrador coast in virtue of an Order in Council, by Mr. Saint-Cyr, ex-member and curator of the museum of the Department of Public Instruction. Also a copy of his catalogue of plants and birds of the north shore, and of the islands belonging to the Canadian Labrador ; which plants and birds are to be seen in the museum of the Department of Public Instruction, 429.

No. 78. **Quebec, Montreal, Ottawa and Occidental Railway** : A statement " of all the sums paid for the Q. M. O. & O. Railway from the date of the delivery of the road to this day, as well as of all claims admitted by the Government and not yet paid ; the said statement to specify the payments made or to be made for work done prior to the sale of the road, and all sums paid or to be paid for work done after the sale, but repaid to the Government of the Province, 410."

(1886.)—*continued.*

Debt of the Old Province :—A detailed statement of the debts of the old Province of Canada making up the sum of $73,006,088.84 assumed by the Dominion of Canada, to wit: $62,500,000 under section 112 of the British North America Act, 1867 and $10,506,088.84 by the Federal Act, 36 Victoria, chapter 30. (Appendix, No. 1.) 70.

(1887)

No. 16. **Canadian Labrador** :—Copy of last Report.

No. 17. **Bender, E. D.** :—Fishing operations on North Shore.

No. 21. **Duties, &c.** :—Duties, Tolls, Forfeitures and Penalties remitted by the Lieutenant-Governor.

No. 23. **Taxes** :—Suits for Taxes imposed by the act 45 Vict., chap. XXII. Judgments rendered.

No. 24. **Federal License Act 1882** :—Judgment of the Superior Court respecting.

No. 26. **Bellechasse** :—Remissions of arrears of interest.

No. 27. **Montreal and Sorel Railway Company** :—Correspondence respecting a Petition for a grant in favor of this road.

No. 30. **Louis Tellier** :—Statement of sums paid to him since 1875.

No. 31. **Mr. Gauthier** .—Correspondence with reference to the appointment of a successor to.

No. 37. **School of Navigation, Quebec** :—Amounts for maintenance of the.

No. 38. **L. G. Desjardins** :—Cost of printing the Speech of

No. 44. **District of St. Francis** :—Receipts and Expenditure from 1867 to 1885.

No. 49. **Jérémie Demers** :—Orders and documents respecting his dismissal.

No. 52. **Agronomical establishment** :—Correspondence with reference to the foundation of an.

No. 53. **Orders in Council** :—Dismissing public employees.

No. 54. **Paradis** :—Copy of the factum of Rev. P. Paradis against the management of the Crown Lands.

No. 56. **Municipal Loan Fund** :—Amounts collected on account of.

No. 57. **Hon. Mr. Savage** :—Copy of his resignation, &c.

No. 63. **Baie des Chaleurs Railway Company** :—List of Shareholders.

No. 64. **Colonization Roads** :—Municipal aid given or paid to such roads.

(**1887.**)—*continued.*

No. 65. **Jacques Cartier Bank** :—Claim of the Jacques-Cartier Bank against the Government.

No. 69. **W. C. Languedoc** :—Documents respecting his dismissal.

No. 78. **Baie des Chaleurs Railway Company** :—Order in Council, 337 accepting the declaration of option by the—in favor of the conversion of its land subsidy into a money subsidy.

No. 80. **John Langelier** :—Petition of Right granted to.

No. 81. **Clerk of the Crown in Chancery** :—Copy of the Report of the.

No. 87. **Azarie Lavigne** :—Correspondence with reference to the making of desks for the Legislature.

No. 88. **Society of Jesus** :—Correspondence with reference to the Bill incorporating the, pp. 223 and 224.

No. 94. **Blaiklock** :—Survey made by Blaiklock and O'Dwyer, respecting the Division line, between Farnham and the Seigniory of the St. Hyacinthe.

No. 98. **Quebec Court House** :—Execution of additional work for the construction of the Court House and New Parliament Buildings.

No. 105. **L. Z. Joncas** :—Documents respecting his resignation or dismissal.

The depositions of Messrs J. B. Derome and S. Lesage, made 17th May instant, before the Committee on Public Accounts, with the statements annexed, page, 294.

No. 40. **Quebec and Lake St. John Railway** :—Correspondence relating to the completion of such Railway, 113.

Petitions of the citizens and of the Catholic Association of Montreal, for amendments to the License Law, 134.

Report of the Clerk of the Crown in Chancery on the General Elections, of 1886 134.

FINIS.

ERRATA.

(Page 18.) **Accounts and Papers** :—After item 128, read 129, 130 instead of 229, 230.

(Page 60.) **Accounts and Papers** :—At the end of item 551, read "S. Papers, No. 104" instead of "S. Papers, No. 105."

(Page 61.) **Accounts and Papers** :—At the end of item 557, insert the words "To be printed, 297.

(Page 87.) **Accounts and Papers** :—In item 814 read "Bonds" instead of "Boards."

(Page 232.) Last paragraph—read "Beauce, Dorchester, Bellechaese, &c.," instead of Dorchester, Belllechasse, &c."

(Page 383.) Between the third and fourth lines, insert the woods "Davidson, Carter and Ouimet :—Vide *Accounts*, 1507."

F.P.

5744

stead of 229, 230.

Papers, No. 104" instead

e words " To be printed,

ead of " Boards."

e, &c.," instead of Dor-

" Davidson, Carter and

5744